

TM 5-2410-233-23P

TECHNICAL MANUAL

Unit and Direct Support Maintenance REPAIR PARTS AND SPECIAL TOOLS LISTS (RPSTL)

General Support and Depot Maintenance

FOR

TRACTOR, FULL TRACKED, LOW SPEED: DED, MEDIUM DRAWBAR PULL

TRACTOR WITH RIPPER; NSN 2410-00-185-9794 (EIC EAW)
TRACTOR WITH RIPPER AND WINTERIZED CAB; NSN 2410-00-300-6665
TRACTOR WITH WINCH; NSN 2410-00-185-9792 (EIC EA6)
TRACTOR WITH WINCH AND WINTERIZED CAB; NSN 2410-00-300-6664

CATERPILLAR MODEL D7F

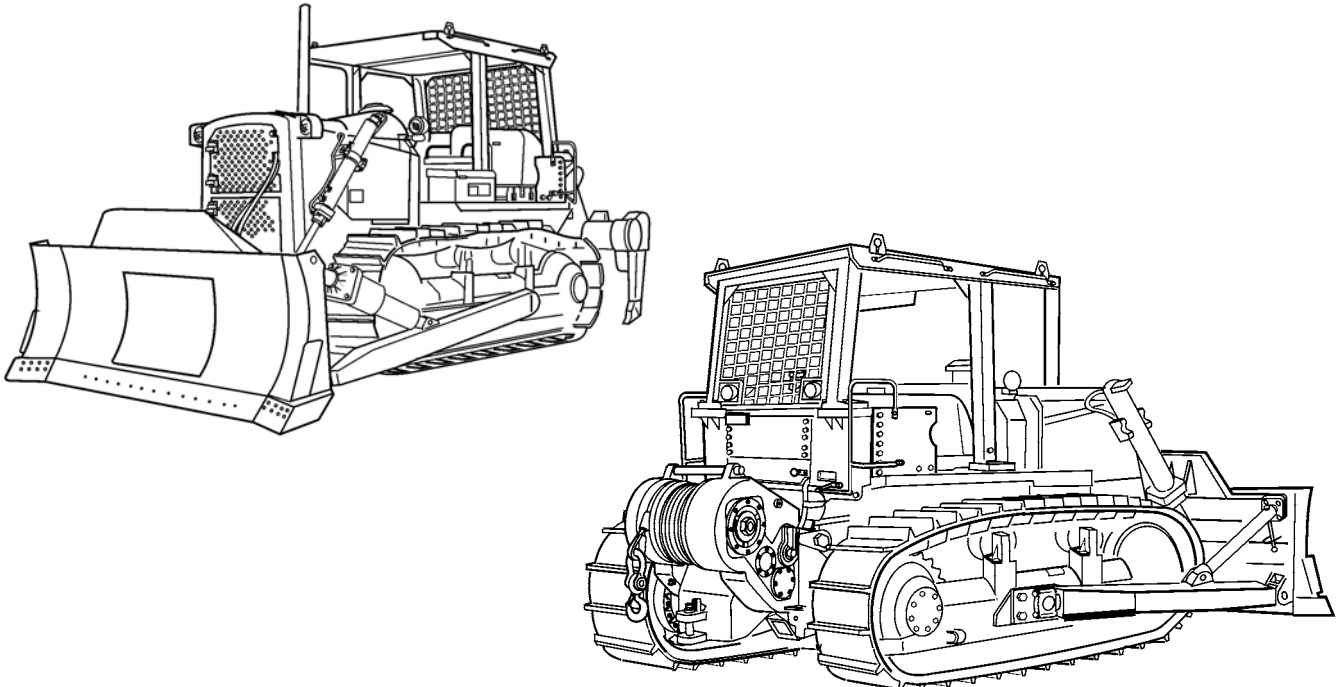

SUPERSEDURE NOTICE - This manual supersedes TM 5-2410-233-24P, dated January 2002 and all changes.

DISTRIBUTION STATEMENT A - Approved for public release; distribution is unlimited.

HEADQUARTERS, DEPARTMENT OF THE ARMY

JULY 2005

LIST OF EFFECTIVE PAGES

Dates of issue for original and change pages are:

Original. 0 15 July 2005

TOTAL NUMBER OF PAGES IN THIS PUBLICATION IS 910 CONSISTING OF THE FOLLOWING:

Page No.	*Change No.
Cover (Back Blank)	0
A (B Blank)	0
i thru ix	0
0001 00-1 thru 0001 00-7	0
Figure 1 thru Figure 206	0
I-1 thru I-190	0

**Unit and Direct Support Maintenance
REPAIR PARTS AND SPECIAL TOOLS LISTS (RPSTL)**

General Support and Depot Maintenance

FOR

**TRACTOR, FULL TRACKED, LOW SPEED:
DED, MEDIUM DRAWBAR PULL,**

**TRACTOR WITH RIPPER; NSN 2410-00-185-9794 (EIC EAW)
TRACTOR WITH RIPPER AND WINTERIZED CAB; NSN 2410-00-300-6665
TRACTOR WITH WINCH; NSN 2410-00-185-9792 (EIC EA6)
TRACTOR WITH WINCH AND WINTERIZED CAB; NSN 2410-00-300-6664**

Current as of 13 December 2004

REPORTING ERRORS AND RECOMMENDING IMPROVEMENTS

You can help improve this publication. If you find any mistakes or if you know of a way to improve the procedures, please let us know. Submit your DA Form 2028 (*Recommended Changes to Equipment Technical Publications*), through the Internet, on the Army Electronic Product Support (AEPS) website. The Internet address is <http://aeeps.ria.army.mil>. If you need a password, scroll down and click on "ACCESS REQUEST FORM". The DA Form 2028 is located in the ONLINE FORMS PROCESSING section of the AEPS. Fill out the form and click on SUBMIT. Using this form on the AEPS will enable us to respond quicker to your comments and better manage the DA Form 2028 program. You may also mail, fax or e-mail your letter, DA Form 2028 direct to: AMSTA-LC-CI/TECH PUBS, TACOM-RI, 1 Rock Island Arsenal, Rock Island, IL 61299-7630. The e-mail address is: TACOM-TECH-PUBS@ria.army.mil. The fax number is DSN 793-0726 or Commercial (309) 782-0726.

SUPERSEDURE NOTICE - This manual supersedes TM 5-2410-233-24P, dated 21 January 2002.

DISTRIBUTION STATEMENT A - Approved for public release; distribution is unlimited.

TABLE OF CONTENTS

	Illus/ Fig	Page
WP 0001 00 Introduction.	0001	00-1
WP 0002 00 Repair Parts List		
GROUP 01 ENGINE		
0100- ENGINE ASSEMBLY.		1-1

TABLE OF CONTENTS (Con't)

	Illus/ Fig	Page
ENGINE AND MOUNTING BRACKETS (5R0829, 5R3715, 5R7757, 5R8357 ENGINES)	1	1-1
ENGINE FRONT SUPPORT (5R0829 ENGINE)	2	2-1
ENGINE FRONT SUPPORT (5R3715, 5R7757, 5R8357 ENGINES)	3	3-1
0101- CRANKCASE, BLOCK, CYLINDER HEAD		4-1
ENGINE BLOCK (5R0829 ENGINE)	4	4-1
ENGINE BLOCK, ACCESS COVER (5R0829 ENGINE)	4A	4A-1
ENGINE BLOCK (5R3715, 5R7757, 5R8357 ENGINES)	5	5-1
CYLINDER SLEEVE (5R0829, 5R3715, 5R7757, 5R8357 ENGINES)	6	6-1
CYLINDER HEAD (5R0829 ENGINE)	7	7-1
CYLINDER HEAD (5R3715 ENGINE)	8	8-1
CYLINDER HEAD (5R7757, 5R8357 ENGINES)	9	9-1
0102- CRANKSHAFT		10-1
CRANKSHAFT AND PULLEY (5R0829 ENGINE)	10	10-1
CRANKSHAFT AND PULLEY (5R3715, 5R7757, 5R8357 ENGINES)	11	11-1
0103- FLYWHEEL ASSEMBLY		12-1
FLYWHEEL AND HOUSING (5R0829 ENGINE)	12	12-1
FLYWHEEL AND HOUSING, (5R3715, 5R7757, 5R8357 ENGINES)	13	13-1
0104- PISTONS, CONNECTING RODS		14-1
PISTON AND CONNECTING ROD (5R0829, 5R3715, 5R7757, 5R8357 ENGINES)	14	14-1
0105- VALVES, CAMSHAFTS, AND TIMING SYSTEMS		15-1
TIMING GEAR HOUSING AND COVERS (5R0829 ENGINE)	15	15-1
TIMING GEAR HOUSING AND COVERS (5R3715, 5R7757, 5R8357 ENGINES) . .	16	16-1
BEARING GEAR SHAFT AND HOUSING (5R0829 ENGINE)	17	17-1
CAMSHAFT AND GEAR (5R0829 ENGINE)	18	18-1
CAMSHAFT (5R3715, 5R7757, 5R8357 ENGINES)	19	19-1
VALVE COVER, LIFTERS AND ROCKER ARMS (5R0829 ENGINE)	20	20-1
VALVE COVERS, LIFTERS AND ROCKER ARMS (5R3715, 5R7757, 5R8357 ENGINES)	21	21-1
INTAKE AND EXHAUST VALVES (5R0829 ENGINE)	22	22-1
INTAKE AND EXHAUST VALVES (5R3715, 5R7757, 5R8357 ENGINES)	23	23-1
0106- ENGINE LUBRICATION SYSTEM		24-1
ENGINE OIL FILLER (5R0829 ENGINE)	24	24-1
ENGINE OIL FILLER (5R3715 ENGINE)	25	25-1
ENGINE OIL FILLER (5R7757, 5R8357 ENGINES)	25A	25A-1
OIL FILTER AND LINES (5R0829 ENGINE)	26	26-1
OIL FILTER (5R0829 ENGINE)	26A	26A-1
OIL FILTER (5R3715, 5R7757, 5R8357 ENGINES)	27	27-1
OIL COOLER, BONNET AND HOSE (5R0829 ENGINE)	28	28-1
OIL COOLER, BONNET AND HOSE (5R3715, 5R7757, 5R8357 ENGINES)	29	29-1
ENGINE BREATHER (5R0829 ENGINE)	30	30-1
ENGINE BREATHER (5R3715, 5R7757, 5R8357 ENGINES)	30A	30A-1
OIL PAN (5R0829 ENGINE)	31	31-1
OIL PAN (5R3715, 5R7757, 5R8357 ENGINES)	32	32-1
OIL PUMP (5R0829 ENGINE)	33	33-1
OIL PUMP (5R3715, 5R7757, 5R8357 ENGINES)	34	34-1
ENGINE OIL PUMP LINES (5R3715, 5R7757, 5R8357 ENGINES)	35	35-1
AOAP SAMPLING KIT (5R0829, 5R3715, 5R7757 ENGINES)	35A	35A-1
OIL SAMPLING (5R8357 ENGINE)	35B	35B-1

TABLE OF CONTENTS (Con't)

	Illus/ Fig	Page
EXHAUST MANIFOLD (5R0829 ENGINE)	36	36-1
EXHAUST MANIFOLD (5R3715, 5R7757, 5R8357 ENGINES)	37	37-1
0109- ACCESSORY DRIVING MECHANISMS		38-1
ACCESSORY DRIVE TO FUEL INJECTION PUMP (5R0829 ENGINE)	38	38-1
GROUP 03 FUEL SYSTEM		
0301- FUEL INJECTION		39-1
FUEL INJECTORS, LINES AND FITTINGS (5R0829 ENGINE)	39	39-1
FUEL INJECTORS, LINES AND FITTINGS (5R3715 ENGINE)	40	40-1
FUEL INJECTORS, LINES AND FITTINGS (5R7757, 5R8357 ENGINES)	41	41-1
0302- FUEL PUMPS		42-1
FUEL PRIMER INJECTION PUMP (5R0829 ENGINE)	42	42-1
FUEL PRIMER INJECTION PUMP (5R3715, 5R7757, 5R8357 ENGINES)	43	43-1
FUEL INJECTION PUMP (5R0829 ENGINE)	44	44-1
FUEL INJECTION PUMP AND TRANSFER PUMP (5R3715 ENGINE)	45	45-1
FUEL INJECTION PUMP (5R3715 ENGINE)	46	46-1
FUEL INJECTION PUMP (5R3715 ENGINE)	47	47-1
FUEL INJECTION HOUSING (5R3715 ENGINE)	48	48-1
FUEL PUMP DIAPHRAGM AND HOUSING (5R3715 ENGINE)	49	49-1
FUEL PUMP DIAPHRAGM AND HOUSING (5R7757, 5R8357 ENGINES)	49A	49A-1
FUEL PUMP (5R7757, 5R8357 ENGINES)	50	50-1
FUEL TRANSFER PUMP (5R0829 ENGINE)	51	51-1
FUEL TRANSFER PUMP (5R7757, 5R8357 ENGINES)	52	52-1
0304- AIR CLEANER		52A-1
AIR CLEANER (5R0829, 5R3715, 5R7757, 5R8357 ENGINES)	52A	52A-1
AIR CLEANER INDICATOR (5R0829, 5R3715, 5R7757, 5R8357 ENGINES)	53	53-1
0305- TURBOCHARGER		54-1
TURBOCHARGER (5R0829, 5R3715, 5R7757, 5R8357 ENGINES)	54	54-1
TURBOCHARGER LINES AND FITTINGS (5R0829 ENGINE)	55	55-1
TURBOCHARGER LINES AND FITTINGS (5R3715 ENGINE)	56	56-1
TURBOCHARGER LINES AND FITTINGS (5R7757, 5R8357 ENGINES)	57	57-1
AIR CLEANER OUTLET PIPE (5R8357 ENGINE)	57A	57A-1
0306- TANKS, LINES, FITTINGS AND HEADERS		58-1
FUEL TANK, LINES AND FITTINGS	58	58-1
FUEL TANK, LINES AND FITTINGS (5R8357, 5R7757 ENGINES)	58A	58A-1
0308- ENGINE SPEED GOVERNOR AND CONTROLS		58B-1
ENGINE SPEED GOVERNOR (5R0829 ENGINE)	58B	58B-1
ENGINE SPEED GOVERNOR (5R0829 ENGINE)	59	59-1
ENGINE SPEED GOVERNOR (5R3715 ENGINE)	59A	59A-1
ENGINE SPEED GOVERNOR (5R3715 ENGINE)	59B	59B-1
GOVERNOR, BLEED LINE, EXCESS FUEL (5R3715 ENGINE)	59C	59C-1
ENGINE SPEED GOVERNOR (5R7757, 5R8357 ENGINES)	60	60-1
ENGINE SPEED GOVERNOR (5R7757, 5R8357 ENGINES)	60A	60A-1
ENGINE SPEED GOVERNOR (5R7757, 5R8357 ENGINES)	60B	60B-1
GOVERNOR CONTROL TORQUE (5R3715 ENGINE)	61	61-A

TABLE OF CONTENTS (Con't)

	Illus/ Fig	Page
0309- FUEL FILTERS		62-1
SECONDARY FUEL FILTER, LINES AND FITTINGS (5R0829 ENGINE)	62	62-1
SECONDARY FUEL FILTER, LINES AND FITTINGS (5R7757, 5R8357 ENGINES)	62A	62A-1
FUEL FILTER AND BASE (5R3715 ENGINE)	62B	62B-1
FUEL FILTER, LINES AND FITINGS (5R7757, 5R8357 ENGINES)	62C	62C-1
ACCESSORY DRIVE FUEL FILTER (5R0829 ENGINE)	62D	62D-1
0311- ENGINE STARTING AIDS		63-1
GLOW PLUGS AND RELATED PARTS (5R0829, 5R3715 ENGINES)	63	63-1
ETHER STARTING AID (5R8357 ENGINE)	63A	63A-1
ETHER STARTING SWITCH (5R8357 ENGINE)	63B	63B-1
PRECOMBUSTION CHAMBER (5R0829, 5R3715 ENGINES)	63C	63C-1
0312- ACCELERATOR AND THROTTLE CONTROLS		64-1
THROTTLE LINKAGE (5R0829 ENGINE)	64	64-1
THROTTLE LINKAGE (5R3715, 5R7757, 5R8357 ENGINES)	65	65-1
THROTTLE LINKAGE FOOT CONTROLS (5R0829 ENGINE)	66	66-1
THROTTLE LINKAGE FOOT CONTROLS (5R3715, 5R7757, 5R8357 ENGINES) ..	66A	66A-1
GROUP 04 EXHAUST SYSTEM		
0401- MUFFLER AND PIPES		67-1
MUFFLER AND PIPES	67	67-1
EXHAUST PIPE	68	68-1
GROUP 05 COOLING SYSTEM		
0501- RADIATOR		69-1
RADIATOR	69	69-1
RADIATOR GUARDS AND GRILL	70	70-1
0503- WATER MANIFOLD, HEADERS, THERMOSTATS AND HOUSING GASKET		71-1
WATER MANIFOLD (5R0829, 5R3715 ENGINES)	71	71-1
WATER MANIFOLD (5R8357, 5R7757 ENGINES)	71A	71A-1
WATER MANIFOLD (5R3715, 5R7757, 5R8357 ENGINES)	72	72-1
THERMOSTAT AND HOUSING (5R0829 ENGINE)	73	73-1
THERMOSTAT AND HOUSING (5R3715, 5R7757, 5R8357 ENGINES)	74	74-1
0504- WATER PUMP		75-1
WATER PUMP (5R0829 ENGINE)	75	75-1
WATER PUMP (5R3715, 5R7757, 5R8357 ENGINES)	76	76-1
WATER PUMP ATTACHING PARTS	77	77-1
0505 FAN ASSEMBLY		78-1
FAN DRIVE ASSEMBLY (5R0829 ENGINE)	78	78-1
FAN DRIVE ASSEMBLY (5R3715, 5R7757, 5R8357 ENGINES)	79	79-1
FAN AND FAN GUARD ASSEMBLY (5R0829, 5R3715, 5R7757, 5R8357 ENGINES)	79A	79A-1
FAN SHIELD	80	80-1
GROUP 06 ELECTRICAL SYSTEM		
0601- ALTERNATOR, GENERATOR		81-1
GENERATOR DRIVE AND MOUNTING PARTS (5R0829 ENGINE)	81	81-1

TABLE OF CONTENTS (Con't)

	Illus/ Fig	Page
ALTERNATOR DRIVE AND MOUNTING PARTS (5R0829, 5R3715, 5R7757, 5R8357 ENGINES)	81A	81A-1
GENERATOR ASSEMBLY (DELCO REMY) (5R0829 ENGINE)	82	82-1
ALTERNATOR ASSEMBLY (BOSCH) (5R0829, 5R3715, 5R7757, 5R8357 ENGINES)	82A	82A-1
ALTERNATOR ASSEMBLY (NIPPONDENSO) (5R0829, 5R3715, 5R7757, 5R8357 ENGINES)	83	83-1
ALTERNATOR ASSEMBLY (DELCO REMY) (5R0829, 5R3715, 5R7757, 5R8357 ENGINES)	84	84-1
0602- GENERATOR REGULATOR		85-1
GENERATOR REGULATOR	85	85-1
0603- STARTING MOTOR		86-1
STARTER AND RELAY SOLENOID (5R0829 ENGINE)	86	86-1
STARTER (DELCO REMY) (5R0829, 5R3715, 5R7757, 5R8357 ENGINES)	87	87-1
STARTER (DELCO REMY) (5R0829, 5R3715, 5R7757, 5R8357 ENGINES)	87A	87A-1
RELAY SOLENOID (DELCO REMY) (5R0829, 5R3715, 5R7757, 5R8357 ENGINES)	88	88-1
STARTER AND RELAY SOLENOID (BOSCH) (5R0829, 5R3715, 5R7757, 5R8357 ENGINES)	89	89-1
STARTER AND RELAY SOLENOID (DELCO REMY) (5R0829, 5R3715, 5R7757, 5R8357 ENGINES)	90	90-1
STARTER AND RELAY SOLENOID (DELCO REMY) (5R0829, 5R3715, 5R7757, 5R8357 ENGINES)	91	91-1
STARTER (PRESTOLITE) (5R0829, 5R3715, 5R7757, 5R8357 ENGINES)	92	92-1
0606- ENGINE SAFETY CONTROLS		93-1
ENGINE SAFETY CIRCUIT BREAKER	93	93-1
0607- INSTRUMENT CONTROL PANEL		94-1
INSTRUMENT CONTROL PANEL GAGES	94	94-1
INSTRUMENT CONTROL PANEL	95	95-1
INSTRUMENT CONTROL PANEL AND ATTACHING PARTS	96	96-1
INSTRUMENT CONTROL PANEL AND ATTACHING PARTS, FOR MACHINES AFTER REBUILD	96A	96A-1
INSTRUMENT CONTROL PANEL CIRCUIT BREAKERS	97	97-1
0609- LIGHTS		98-1
LIGHTS	98	98-1
0610- SENDING UNITS AND WARNING SWITCHES		99-1
ELECTRICAL SENDING UNITS AND WARNING SWITCHES	99	99-1
OIL TEMPERATURE ELECTRICAL ASSEMBLY (5R8357 ENGINE)	99A	99A-1
ELECTRICAL SENDING UNITS AND WARNING SWITCHES-MACHINE AFTER REBUILD	99B	99B-1
BACKUP-WARNING GROUP	99C	99C-1
0612- BATTERIES, STORAGE		100-1
BATTERIES, CABLES AND BATTERY BOX	100	100-1
0613- CHASSIS WIRING HARNESS		101-1
WIRING HARNESS	101	101-1

TABLE OF CONTENTS (Con't)

	Illus/ Fig	Page
GROUP 07 TRANSMISSION		
0705- TRANSMISSION SHIFTING CONTROL COMPONENTS		102-1
TRANSMISSION SHIFTER AND RELATED PARTS	102	102-1
TRANSMISSION SHIFTING COMPONENTS	103	103-1
TRANSMISSION SELECTOR VALVE	104	104-1
TRANSMISSION DIRECTIONAL VALVE	105	105-1
TRANSMISSION PRESSURE CONTROL VALVE	106	106-1
0708- TORQUE CONVERTER		107-1
TRANSMISSION TORQUE DIVIDER	107	107-1
0710- TRANSMISSION ASSEMBLY AND ASSOCIATED PARTS		108-1
TRANSMISSION ASSEMBLY HOUSING AND COVERS	108	108-1
TRANSMISSION INPUT SHAFT, BEARINGS AND GEARS	109	109-1
TRANSMISSION PLANETARY GEAR	110	110-1
TRANSMISSION PLANETARY GEARS AND SHAFT	111	111-1
TRANSMISSION THIRD GEAR	112	112-1
TRANSMISSION REVERSE GEAR	113	113-1
0721- COOLERS, PUMPS AND MOTORS		114-1
TORQUE DIVIDER PUMP	114	114-1
TORQUE DIVIDER RELIEF VALVE	115	115-1
TRANSMISSION FILTER	116	116-1
TRANSMISSION STRAINER ASSEMBLY	117	117-1
TRANSMISSION OIL COOLER (5R0829 ENGINE)	118	118-1
TRANSMISSION OIL COOLER (5R3715, 5R7757, 5R8357 ENGINES)	119	119-1
TRANSMISSION OIL COOLER LINES AND FITTINGS (5R3715, 5R7757 ENGINES)	120	120-1
TRANSMISSION TO OIL COOLER LINES AND FITTINGS (5R8357 ENGINE)	120A	120A-1
TRANSMISSION TO OIL COOLER LINES AND FITTINGS	121	121-1
TRANSMISSION LINES AND FITTINGS	122	122-1
TRANSMISSION OIL PUMP	123	123-1
GROUP 08 FINAL DRIVE ASSEMBLY		
0801- FINAL DRIVE ASSEMBLY		124-1
FINAL DRIVE ASSEMBLY	124	124-1
FINAL DRIVE CASE	125	125-1
FINAL DRIVE TOP RIGHT COVER	126	126-1
FINAL DRIVE TOP LEFT COVER	127	127-1
GROUP 09 PROPELLER AND PROPELLER SHAFTS		
0900- PROPELLER SHAFTS		128-1
PROPELLER SHAFT AND UNIVERSAL JOINTS	128	128-1
GROUP 13 WHEELS AND TRACKS		
1301- SUSPENSION ASSEMBLY		129-1
TRACK ROLLER FRAME	129	129-1
SUSPENSION EQUALIZER AND RELATED PARTS	130	130-1
TRACK FRAME GUARDS	131	131-1
TRACK ROLLER GUARDS	132	132-1

TABLE OF CONTENTS (Con't)

	Illus/ Fig	Page
1302- TRACK SUPPORT ROLLERS AND BRACKETS		133-1
TRACK SUPPORT CARRIER ROLLERS	133	133-1
TRACK SUPPORT LOWER ROLLERS	134	134-1
1303- TRACK IDLERS AND BRACKETS		135-1
TRACK TENSION AND IDLER PARTS	135	135-1
TRACK IDLER COMPENSATING WHEEL	136	136-1
1304- TRACK DRIVE SPROCKETS		137-1
TRACK DRIVE SPROCKET	137	137-1
1305- TRACK ASSEMBLY		138A-1
TRACK ASSEMBLY, 22-INCH EXTREME SERVICE	138A	138A-1
TRACK ASSEMBLY, 22-INCH ACK	138B	138B-1
TRACK ASSEMBLY, 22-INCH SINGLE GR ACK	138C	138C-1
TRACK ASSEMBLY, CLASSIC TRACK 22-INCH SINGLE GR EXTREME SERVICE	138D	138D-1
GROUP 14 STEERING		
1403- STEERING BRAKES		139-1
STEERING BRAKE	139	139-1
STEERING BRAKE CONTROL PEDALS	140	140-1
STEERING BRAKE HAND CONTROLS AND LINKAGE	141	141-1
STEERING CLUTCH	142	142-1
1414- STEERING SYSTEM VALVES		143-1
STEERING CLUTCH CONTROL VALVE	143	143-1
STEERING SYSTEM CHECK VALVE	144	144-1
STEERING SYSTEM RELIEF VALVE	145	145-1
GROUP 18 BODY, CAB AND HOOD		
1801- BODY, CAB AND HOOD ASSEMBLIES		146-1
LEFT SIDE ENGINE COVER AND RELATED PARTS	146	146-1
RIGHT SIDE ENGINE COVER AND HOOD	147	147-1
RADIATOR GUARD	148	148-1
ROLL OVER PROTECTION ASSEMBLY	149	149-1
SCREEN PROTECTION	149A	149A-1
CRANKCASE AND TRANSMISSION GUARD ASSEMBLIES	150	150-1
DASH ASSEMBLY	151	151-1
1802- FENDERS AND RUNNING BOARDS WITH MOUNTING AND ATTACHING PARTS		152-1
FENDERS	152	152-1
1805- FLOORS, SUBFLOORS AND RELATED COMPONENTS		153-1
FLOORS	153	153-1
1806- UPHOLSTERY SEATS AND CARPETS		154-1
OPERATOR SEAT AND RELATED PARTS	154	154-1
1808- STOWAGE RACKS, BOXES, STRAPS AND CARRYING CASES		155-1
TOOL BOX	155	155-1

TABLE OF CONTENTS (Con't)

	Illus/ Fig	Page
GROUP 20 HOIST, WINCH, CAPSTAN, WINDLASS, POWER CONTROL UNIT AND POWER TAKEOFF		
2001- HOIST, CAPSTAN, WINDLASS AND WINCH ASSEMBLY		156-1
WINCH ASSEMBLY	156	156-1
WINCH DRUM SHAFT AND WIRE ROPE ASSEMBLY	157	157-1
WINCH INTERMEDIATE GEAR AND SHAFT	158	158-1
WINCH BRAKE WHEEL AND SHAFT	159	159-1
WINCH CLUTCH SHAFT	160	160-1
WINCH CLUTCH	161	161-1
WINCH BRAKE AND LINKAGE	162	162-1
WINCH BRAKE CYLINDER	163	163-1
WINCH HYDRAULIC LINES AND FITTINGS	164	164-1
WINCH HYDRAULIC CONTROL VALVE	165	165-1
WINCH HYDRAULIC PUMP	166	166-1
WINCH CONTROLS	167	167-1
2204- POWER TAKEOFF ASSEMBLY		168-1
WINCH DRIVE SHAFT FROM POWER TAKEOFF	168	168-1
GROUP 22 ACCESSORY ITEMS		
2210- DATA PLATES AND INSTRUCTION HOLDERS		169-1
LUBRICATION INSTRUCTIONS	169	169-1
STARTING INSTRUCTION PLATES	170	170-1
SERVICE INSTRUCTION PLATES	171	171-1
AIR FILTER AND PRESSURE CYLINDER INSTRUCTION PLATES	172	172-1
WARNING AND DATA PLATES (5R0829, 5R3715, 5R7757 ENGINES)	173	173-1
INSTRUCTION PLATE, HYDRAULIC SYSTEM	174	174-1
GROUP 24 HYDRAULIC AND FLUID SYSTEMS		
2401- PUMP AND MOTOR		174A-1
HYDRAULIC PUMP DRIVE	174A	174A-1
HYDRAULIC PUMP DRIVE (5R0829 ENGINE)	175	175-1
HYDRAULIC PUMP DRIVE (5R3715, 5R7757, 5R8357 ENGINES)	176	176-1
MAIN HYDRAULIC PUMP ASSEMBLY	177	177-1
2402- MANIFOLD AND CONTROL VALVES		178-1
HYDRAULIC TILT CONTROL VALVE	178	178-1
HYDRAULIC RELIEF VALVE	179	179-1
HYDRAULIC RIPPER CONTROL VALVE	180	180-1
MAIN (BULLDOZER) HYDRAULIC CONTROL VALVE	181	181-1
2403- HYDRAULIC AND MANUAL CONTROLS		182-1
HYDRAULIC RIPPER CONTROL VALVE LINKAGE	182	182-1
MAIN HYDRAULIC CONTROL VALVE LINKAGE	183	183-1
2404- TILT CYLINDERS		184-1
HYDRAULIC TILT CYLINDER	184	184-1
2405- MAST COLUMN		185-1
HYDRAULIC BLADE LIFT CYLINDER	185	185-1
HYDRAULIC BLADE LIFT CYLINDER CARRIAGE AND MOUNTING BRACKETS ..	186	186-1

TABLE OF CONTENTS (Con't)

	Illus/ Fig	Page
2406- STRAINERS, FILTERS, LINES AND FITTINGS		187-1
HYDRAULIC TILT CYLINDER LINES AND FITTINGS	187	187-1
HYDRAULIC LINES AND FITTINGS	188	188-1
HYDRAULIC LIFT CYLINDER LINES AND FITTINGS	189	189-1
HYDRAULIC TUBES AND FLANGES	190	190-1
HYDRAULIC PUMP LINES AND FITTINGS	191	191-1
HYDRAULIC RIPPER LINES AND FITTINGS	192	192-1
HYDRAULIC RIPPER LINES AND FITTINGS FOR USE WITH RIPPER SERIAL NUMBER 10H05000 AND UP	192A	192A-1
HYDRAULIC TANK FILTER AND RELATED PARTS	193	193-1
2407- HYDRAULIC CYLINDERS		194-1
HYDRAULIC RIPPER CYLINDER	194	194-1
HYDRAULIC RIPPER CYLINDER USED ON RIPPER SERIAL NUMBER 10H05000 AND UP	194A	194A-1
2408- LIQUID TANKS OR RESERVOIRS		195-1
HYDRAULIC TANK AND RELATED PARTS	195	195-1
HYDRAULIC MANIFOLD VALVE	196	196-1
HYDRAULIC TANK EXPLODED VIEW	197	197-1
GROUP 47 GAGES, WEIGHING AND MEASURING DEVICES		
4702- FUEL PRESSURE INDICATORS		197A-1
FUEL PRESSURE INDICATOR (5R0829 ENGINE)	197A	197A-1
FUEL PRESSURE INDICATOR (5R3715 ENGINE)	197B	197B-1
FUEL PRESSURE INDICATOR (5R7757, 5R8357 ENGINES)	197C	197C-1
4703- HOURMETER		198-1
HOURMETER (5R0829 ENGINE)	198	198-1
HOURMETER (5R3715, 5R7757, 5R8357 ENGINES)	199	199-1
GROUP 74 GRADERS, DOZERS AND EARTH MOVING EQUIPMENT COMPONENTS		
7435- MOLDBOARD ASSEMBLY		200-1
MOLDBOARD ASSEMBLY	200	200-1
7436- LIFT ARMS AND PIVOT ASSEMBLIES		201-1
LIFT ARMS AND PIVOT ASSEMBLY	201	201-1
7440- SCARIFIER ASSEMBLY		202-1
SCARIFIER ASSEMBLY	202	202-1
7465- ROOTERS, RIPPERS, PLOWS, HARROWS AND ROTARY TILLERS		203-1
RIPPER ASSEMBLY	203	203-1
GROUP 94 REPAIR KITS		
9401- KITS		KITS-1
KITS	KITS	KITS-1
GROUP 95 GENERAL USE STANDARDIZED PARTS		
9501- BULK MATERIEL		BULK-1

TABLE OF CONTENTS (Con't)

	Illus/ Fig	Page
BULK	BULK	BULK-1
 Section III. Special Tools		
GROUP 26 TOOLS AND TEST EQUIPMENT		
2604- SPECIAL TOOLS		204-1
SPECIAL TOOLS, UNIT SUPPORT	204	204-1
SPECIAL TOOLS, DIRECT SUPPORT	205	205-1
SPECIAL TOOLS, GENERAL SUPPORT	206	206-1
 Section IV. Cross-Reference Indexes		
NATIONAL STOCK NUMBER INDEX	Index	I-1
PART NUMBER INDEX	Index	I-56

FIELD MAINTENANCE (UNIT AND DIRECT SUPPORT MAINTENANCE) REPAIR PARTS AND SPECIAL TOOLS LISTS (RPSTL) ALSO INCLUDES SUSTAINMENT MAINTENANCE (GENERAL SUPPORT AND DEPOT MAINTENANCE) INTRODUCTION

0001 00

SCOPE

1. This RPSTL lists and authorizes spares and repair parts; special tools; special test, measurement, and diagnostic equipment (TMDE); and other special support equipment required for performance of Unit, Direct Support, and General Support maintenance of the D7F Tractor, Full-Tracked. It authorizes the requisitioning, issue, and disposition of spares, repair parts, and special tools as indicated by the source, maintenance, and recoverability (SMR) codes.
2. A Service Life Extension Program (SLEP) has been implemented on the D7F Tractors.

GENERAL

In addition to the Introduction work package, this RPSTL is divided into the following work packages:

- a. **Repair Parts Lists Work Package.** Work package containing lists of spares and repair parts authorized by this RPSTL for use in the performance of maintenance. This work package also includes parts which must be removed for replacement of the authorized parts. Parts lists are composed of functional groups in ascending alphanumeric sequence, with the parts in each group listed in ascending figure and item number sequence. Sending units, brackets, filters, and bolts are listed with the component they mount on. Bulk materials are listed by item name in FIG. BULK at the end of the work package. Repair parts kits are listed separately in their own functional group. Items listed are shown on the associated illustrations.
- b. **Special Tools List Work Package.** Work package containing lists of special tools, special TMDE, and special support equipment authorized by this RPSTL [as indicated by Basis of Issue (BOI) information in the DESCRIPTION AND USABLE ON CODE (UOC) column]. Tools that are components of common tool sets and/or Class VII are listed.
- c. **Cross-Reference Indexes Work Package.** There are two cross-reference indexes in this RPSTL: National Stock Number Index and Part Number Index.

EXPLANATION OF COLUMNS IN THE REPAIR PARTS LISTS AND SPECIAL TOOLS LIST WORK PACKAGES

- a. **Item No. (Column 1).** Indicates the number used to identify items called out in the illustration.
- b. **SMR Code (Column 2).** The SMR code containing supply/requisitioning information, maintenance level authorization criteria, and disposition instruction, as shown in the following breakout:

SOURCE CODE	MAINTENANCE CODE		RECOVERABILITY CODE
XXxxx	xxXXx		xxxxX
1st two positions	3rd position	4th position	5th position
How you get an item.	Who can install, replace or use the item.	Who can do complete repair* on the item.	Who determines disposition action on an unserviceable item.

* *Complete Repair:* Maintenance capacity, capability, and authority to perform all corrective maintenance tasks of the "Repair" function in a use/user environment in order to restore serviceability to a failed item.

FIELD MAINTENANCE (UNIT AND DIRECT SUPPORT MAINTENANCE) REPAIR PARTS AND SPECIAL TOOLS LISTS (RPSTL) ALSO INCLUDES SUSTAINMENT MAINTENANCE (GENERAL SUPPORT AND DEPOT MAINTENANCE INTRODUCTION - CONTINUED

0001 00

EXPLANATION OF COLUMNS IN THE REPAIR PARTS LISTS AND SPECIAL TOOLS LIST WORK PACKAGES - CONTINUED

- (1) **Source Code.** The source code tells you how to get an item needed for maintenance, repair, or overhaul of an end item/equipment. Explanations of source codes follow:

<u>Code</u>	<u>Application/Explanation</u>
PA PB PC PD PE PF PG	<p>Stocked items; use the applicable NSN to request/requisition items with these source codes. They are authorized to the maintenance category indicated by the code entered in the third position of the SMR code.</p> <p style="text-align: center;"><i>Items coded PC are subject to deterioration.</i></p> <p>.....</p>
KD KF KB	<p>Items with these codes are not to be requested/requisitioned individually. They are part of a kit which is authorized to the maintenance level indicated in the third position of the SMR code. The complete kit must be requisitioned and applied.</p> <p>.....</p>
MO - Made at Unit/ AVUM level MF - Made at DS/AVIM Level MH - Made at GS Level ML - Made at SRA MD - Made at Depot	<p>Items with these codes are not to be requested/requisitioned individually. They must be made from bulk materiel which is identified by the part number in the DESCRIPTION AND USABLE ON CODE (UOC) column and listed in the bulk materiel group work package of the RPSTL. If the item is authorized to you by the third position of the SMR code, but the source code indicates it is made at a higher level, order the item from the higher level of maintenance.</p> <p>.....</p>
AO-Assembled by Unit/ AVUM level AF-Assembled by DS/ AVIM level AH-Assembled by GS level AL-Assembled by SRA AD-Assembled by Depot	<p>Items with these codes are not to be requested/requisitioned individually. The parts that make up the assembled item must be requisitioned or fabricated and assembled at the level of maintenance indicated by the source code. If the third position of the SMR code authorizes you to replace the item, but the source code indicates the item is assembled at a higher level, order the item from the higher level of maintenance.</p>
XA	Do not requisition an "XA" coded item. Order the next higher assembly. (Refer to NOTE below).
XB	If an item is not available from salvage, order it using the CAGEC and P/N.
XC	Installation drawings, diagrams, instruction sheets, field service drawings; identified by manufacturer's P/N.
XD	Item is not stocked. Order an XD-coded item through normal supply channels using the CAGEC and P/N given, if no NSN is available.

NOTE

Cannibalization of controlled exchange, when authorized, may be used as a source of supply for items with the above source codes, except for those source coded "XA" or those aircraft support items restricted by requirements of AR 750-1.

FIELD MAINTENANCE (UNIT AND DIRECT SUPPORT MAINTENANCE) REPAIR PARTS AND SPECIAL TOOLS LISTS (RPSTL) ALSO INCLUDES SUSTAINMENT MAINTENANCE (GENERAL SUPPORT AND DEPOT MAINTENANCE INTRODUCTION - CONTINUED

0001 00

EXPLANATION OF COLUMNS IN THE REPAIR PARTS LISTS AND SPECIAL TOOLS LIST WORK PACKAGES - CONTINUED

- (2) **Maintenance Code.** Maintenance codes tell you the level(s) of maintenance authorized to use and repair support items. The maintenance codes are entered in the third and fourth positions of the SMR code as follows:
 - (a) Third Position. The maintenance code entered in the third position tells you the lowest maintenance level authorized to remove, replace, and use an item. The maintenance code entered in the third position will indicate authorization to one of the following levels of maintenance:

<u>Code</u>	<u>Application/Explanation</u>
C.	Crew or Operator maintenance done within Unit/AVUM maintenance.
O	Unit Level/AVUM maintenance can remove, replace, and use the item.
F.	Direct Support/AVIM maintenance can remove, replace, and use the item.
H	General Support maintenance can remove, replace, and use the item.
L	Specialized Repair Activity (SRA) can remove, replace, and use the item.
D	Depot Maintenance can remove, replace, and use the item.

- (b) Fourth Position. The maintenance code entered in the fourth position tells you whether or not the item is to be repaired and identifies the lowest maintenance level with the capability to do complete repair (perform all authorized repair functions).

NOTE

Some limited repair may be done on the item at a lower level of maintenance, if authorized by the Maintenance Allocation Chart (MAC) and SMR codes.

<u>Code</u>	<u>Application/Explanation</u>
O	Unit/AVUM is the lowest level that can do complete repair of the item.
F.	Direct Support/AVIM is the lowest level that can do complete repair of the item.
H	General Support is the lowest level that can do complete repair of the item.
L.	Specialized Repair Activity (SRA) is the lowest level that can do complete repair of the item.
D	Depot is the lowest level that can do complete repair of the item.
Z.	Nonreparable. No repair is authorized.
B.	No repair is authorized. No parts or special tools are authorized for the maintenance of a "B"-coded item. However, the item may be reconditioned by adjusting, lubricating, etc., at the user level.

FIELD MAINTENANCE (UNIT AND DIRECT SUPPORT MAINTENANCE) REPAIR PARTS AND SPECIAL TOOLS LISTS (RPSTL) ALSO INCLUDES SUSTAINMENT MAINTENANCE (GENERAL SUPPORT AND DEPOT MAINTENANCE INTRODUCTION - CONTINUED

0001 00

EXPLANATION OF COLUMNS IN THE REPAIR PARTS LISTS AND SPECIAL TOOLS LIST WORK PACKAGES - CONTINUED

- (3) **Recoverability Code.** Recoverability codes are assigned to items to indicate the disposition action on unserviceable items. The recoverability code is entered in the fifth position of the SMR code as follows:

<u>Code</u>	<u>Application/Explanation</u>
Z.	Nonreparable item. When unserviceable, condemn and dispose of the item at the level of maintenance shown in the third position of the SMR code.
O	Reparable item. When uneconomically repairable, condemn and dispose of the item at the Unit level maintenance.
F.	Reparable item. When uneconomically repairable, condemn and dispose of the item at Direct Support level.
H	Reparable item. When uneconomically repairable, condemn and dispose of the item at General Support level.
D	Reparable item. When beyond lower level repair capability, return to depot. Condemnation and disposal of item are not authorized below depot level.
L.	Reparable item. Condemnation and disposal of item not authorized below Specialized Repair Activity (SRA).
A	Item requires special handling or condemnation procedures because of specific reasons (e.g., precious metal content, high dollar value, critical material, or hazardous material). Refer to appropriate manuals/directives for specific instructions.

- c. **NSN - (Column 3).** The NSN for the item is listed in this column.
- d. **CAGEC (Column 4).** The Commercial and Government Entity Code (CAGEC) is a five-digit code which is used to identify the manufacturer, distributor, or Government agency/activity that supplies the item.
- e. **PART NUMBER (Column 5).** Indicates the primary number used by the manufacturer (individual, company, firm, corporation, or Government activity), which controls the design and characteristics of the item by means of its engineering drawings, specifications, standards, and inspection requirements to identify an item or range of items.

NOTE

When you use an NSN to requisition an item, the item you receive may have a different part number from the part ordered.

- f. **DESCRIPTION AND USABLE ON CODE (UOC) (Column 6).** This column includes the following information:
 - (1) The Federal item name and, when required, a minimum description to identify the item.
 - (2) P/Ns of bulk materials are referenced in this column in the line entry to be manufactured or fabricated.
 - (3) Hardness Critical Item (HCI). A support item that provides the equipment with special protection from electromagnetic pulse (EMP) damage during a nuclear attack.
 - (4) The statement END OF FIGURE appears just below the last item description in column (6) for a given figure in both the repair parts list and special tools list work packages.

FIELD MAINTENANCE (UNIT AND DIRECT SUPPORT MAINTENANCE) REPAIR PARTS AND SPECIAL TOOLS LISTS (RPSTL) ALSO INCLUDES SUSTAINMENT MAINTENANCE (GENERAL SUPPORT AND DEPOT MAINTENANCE INTRODUCTION - CONTINUED

0001 00

EXPLANATION OF COLUMNS IN THE REPAIR PARTS LISTS AND SPECIAL TOOLS LIST WORK PACKAGES - CONTINUED

- g. **QTY (Column 7).** The QTY (quantity per figure) column indicates the quantity of the item used in the breakout shown on the illustration/figure, which is prepared for a functional group, subfunctional group, group or an assembly. A "V" appearing in this column in lieu of a quantity indicates that the quantity is variable and the quantity may vary from application to application.

EXPLANATION OF CROSS-REFERENCE INDEXES WORK PACKAGE FORMAT AND COLUMNS

- a. **National Stock Number (NSN) Index Work Package.**
- (1) **STOCK NUMBER Column.** This column lists the NSN by National Item Identification Number (NIIN) sequence. The NIIN consists of the last nine digits of the NSN (i.e., NSN 5305-01-674-1467). When using this column to locate an item, ignore the first four digits of the NSN. However, the complete NSN should be used when ordering items by stock number.
 - (2) **FIG. Column.** This column lists the number of the figure where the item is identified/located. The figures are in numerical order in WP 0001 00 and WP 0002 00
 - (3) **ITEM Column.** The item number identifies the item associated with the figure listed in the adjacent FIG. column. This item is also identified by the NSN listed on the same line.
- b. **Part Number (P/N) Index Work Package.** Part numbers in this index are listed in ascending alphanumeric sequence (i.e., vertical arrangement of letter and number combination which places the first letter or digit of each group in order A through Z, followed by the numbers 0 through 9 and each following letter or digit in like order).
- (1) **PART NUMBER Column.** Indicates the P/N assigned to the item.
 - (2) **FIG. Column.** This column lists the number of the figure where the item is identified/located in the repair parts list and special tools list work packages.
 - (3) **ITEM Column.** The item number is the number assigned to the item as it appears in the figure referenced in the adjacent figure number column.

SPECIAL INFORMATION

- a. **Remanufactured Parts, Core Values and Dealer Exchange Items.**
- (1) Remanufactured parts and/or direct dealer parts exchange are available for select Caterpillar supported items. The user has the option to:
 - (a) Procure a new part through the normal ordering channels.
 - (b) Exchange a part through a local Caterpillar dealer and receive a *core value credit towards a new part.*
 - (c) Exchange a part through a local Caterpillar dealer and receive a *core value credit towards a remanufactured part.*
 - (2) Extended nomenclature in the DESCRIPTION column identifies those items that are dealer exchange/reman parts (i.e., *DEALER EXCHANGE ITEM, PN OR-9608* or *DEALER EXCHANGE*). If a part is not listed as a dealer exchange item, order it through traditional supply channels.
 - (3) The core value/exchange is a unit-to-Caterpillar dealer direct transaction. To receive the core value, you must return the part to the local Caterpillar dealer. You will receive a core value (credit) for the returned item. When you buy a new or remanufactured part, the core value credit is automatically calculated for your transaction and deducted from the total price. You can complete this transaction using your IMPAC card.

FIELD MAINTENANCE (UNIT AND DIRECT SUPPORT MAINTENANCE) REPAIR PARTS AND SPECIAL TOOLS LISTS (RPSTL) ALSO INCLUDES SUSTAINMENT MAINTENANCE (GENERAL SUPPORT AND DEPOT MAINTENANCE INTRODUCTION - CONTINUED

0001 00

SPECIAL INFORMATION - CONTINUED

- b. **Cancelled and Replaced By Part Numbers.** Caterpillar implements a *Modernization through Spares* program for its equipment through the use of *cancelled and replaced by* part numbers. If the part number you ordered has been cancelled and replaced by a new part, the new part will be automatically shipped to you. Install this new part; DO NOT return it.
- a. **Usable On Code (UOC).** The UOC appears in the lower left corner of the DESCRIPTION column heading. Usable on codes are shown as “UOC:” in the Description Column (justified left) on the first line under the applicable item/nomenclature. Uncoded items are applicable to all models. Identification of the UOC’s used in the RPSTL are:

<u>Code</u>	<u>Used On</u>
BSS	Engine, Diesel, Model D333, 5R0829
BST	Engine, Diesel, Basic Ether Start, Model 3306, 5R8356
BSW	Model D7F w/Winch and ROPS
BSX	Model D7F w/Ripper and ROPS
BSY	Engine, Diesel, Direct Inj., Model 3306, 5R7757
BSZ	Engine, Diesel, Ether Start, Model 3306, 5R8357

- b. **Fabrication Instructions.** Bulk materiels required to manufacture items are listed in the Bulk Materiel functional group of this RPSTL. Part numbers for bulk materiel are also referenced in the Description Column of the line item entry for the item to be manufactured/fabricated. Detailed fabrication instructions for items source coded to be manufactured or fabricated are found in TM 5-2410-233-23.
- c. **Index Numbers.** Items which have the word BULK in the figure column will have an index number shown in the item number column. This index number is a cross-reference between the NSN/P/N Index work package and the bulk materiel list in the repair parts list work package.
- d. **Associated Publications.** The publication(s) listed below pertain to the D7F Tractor and its components:

<u>Publication</u>	<u>Short Title</u>
TM 5-2410-233-10.....	Operator’s Manual for Tractor, Full Tracked, Low Speed
TM 5-2410-233-23.....	Field Maintenance Manual for Tractor, Full Tracked, Low Speed

HOW TO LOCATE REPAIR PARTS

- a. **When National Stock Number is Known:**
 - (1) **First.** If you have the NSN, look in the STOCK NUMBER column of the NSN index work package. The NSN is arranged in NIIN sequence. Note the figure and item number next to the NSN.
 - (2) **Second.** Turn to the figure and locate the item number. Verify that the item is the one you are looking for.
- b. **When Part Number is Known:**
 - (1) **First.** If you have the P/N and not the NSN, look in the PART NUMBER column of the P/N index work package. Identify the figure and item number.
 - (2) **Second.** Look up the item on the figure in the applicable repair parts list work package.

FIELD MAINTENANCE (UNIT AND DIRECT SUPPORT MAINTENANCE) REPAIR PARTS AND SPECIAL TOOLS LISTS (RPSTL) ALSO INCLUDES SUSTAINMENT MAINTENANCE (GENERAL SUPPORT AND DEPOT MAINTENANCE INTRODUCTION - CONTINUED

0001 00

ABBREVIATIONS

For standard abbreviations see ASME Y14.38-1999, *Abbreviations and Acronyms*.

<u>Abbreviations</u>	<u>Explanation</u>
NIIN	National Item Identification Number (consists of the last 9 digits of the NSN)
RPSTL	Repair Parts and Special Tools Lists
SMR	Source, Maintenance, and Recoverability Code
TMDE	Test, Measurement, and Diagnostic Equipment

END OF WORK PACKAGE

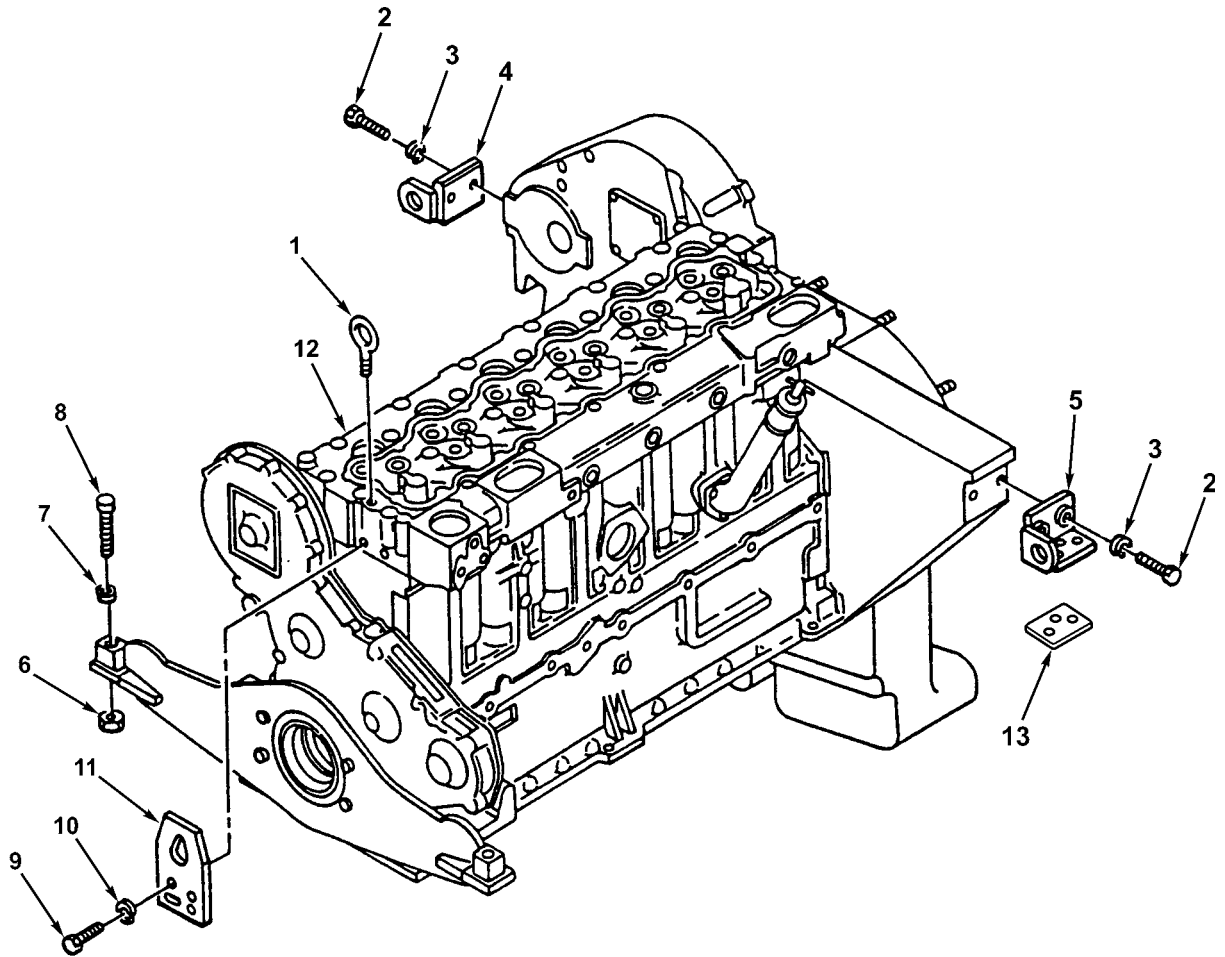

Figure 1. Engine and Mounting Brackets (5R0829, 5R3715, 5R7757, 5R8357 Engines)

(1) ITEM NO	(2) SMR CODE	(3) NSN	(4) CAGEC	(5) PART NUMBER	(6) DESCRIPTION AND USABLE ON CODES (UOC)	(7) QTY
					GROUP 01 ENGINE GROUP 0100 ENGINE ASSEMBLY FIG.1 ENGINE AND MOUNTING BRACKETS (5R0829,5R3715,5R7757, 5R8357 ENGINES)	
1	PAFZZ	5306001401975	11083	5L4544	BOLT,EYE	1
					UOC:BSS,BSW,BSX,BSZ	
2	PFFZZ	5305007247221	80204	B1821BH063C175N	SCREW,CAP,HEXAGON H 5/8" 11NC . 1.75" LONG	4
					UOC:BST,BSW,BSX,BSY,BSZ	
3	PFFZZ	5310008206653	24617	103325	WASHER,LOCK	4
					UOC:BSS,BSW,BSX	
4	PAFZZ	2510013515937	11083	9S6987	BRACKET,ENGINE MOUN	1
					UOC:BST,BSW,BSX,BSY,BSZ	
5	PAFZZ	2510013514026	11083	9S8926	BRACKET,ENGINE MOUN	1
					UOC:BST,BSW,BSX,BSY,BSZ	
6	PAFZZ	5310009785406	11083	2J3506	NUT,PLAIN,HEXAGON	2
					UOC:BST,BSW,BSX,BSY,BSZ	
7	PAFZZ	5310004191363	11083	2S0115	WASHER,FLAT	2
					UOC:BST,BSW,BSX,BSY,BSZ	
8	PAFZZ	5306004264171	11083	3B2968	BOLT,MACHINE	2
					UOC:BST,BSW,BSX,BSY,BSZ	
9	PAFZZ	5305007215322	96906	MS35307-462	SCREW,CAP,HEXAGON H	2
					UOC:BST,BSW,BSX,BSY,BSZ	
10	PAFZZ	5310011073590	11083	8D5054	WASHER,FLAT	2
					UOC:BST,BSW,BSX,BSY,BSZ	
11	PAFZZ	5365011575068	11083	8N8721	SPACER,PLATE	1
					UOC:BST,BSW,BSX,BSY,BSZ	
12	XBFFH		11083	5R0698	ENGINE,DIESEL NOT SERVICED	1
					UOC:BSS	
12	XBFFH		11083	5R3383	ENGINE,DIESEL NOT SERVICED	1
					UOC:BST,BSW,BSX	
12	XBFFH		11083	5R7756	ENGINE,DIESEL NOT SERVICED	1
					UOC:BSW,BSX,BSY	
12	XDFFH		11083	5R8356	ENGINE,DIESEL SERVICEABLE	1
					REPLACEMENT	
					UOC:BSW,BSX,BSZ	
13	PFFZZ	5365004341421	11083	9S7072	SPACER,PLATE REAR ENGINE	2
					SUPPORT	
13	PFFZZ	5365004341423	11083	9S6730	SPACER,PLATE REAR ENGINE	2
					SUPPORT	
13	PFFZZ	5365004341422	11083	9S6731	SPACER,PLATE REAR ENGINE	2
					SUPPORT	

END OF FIGURE

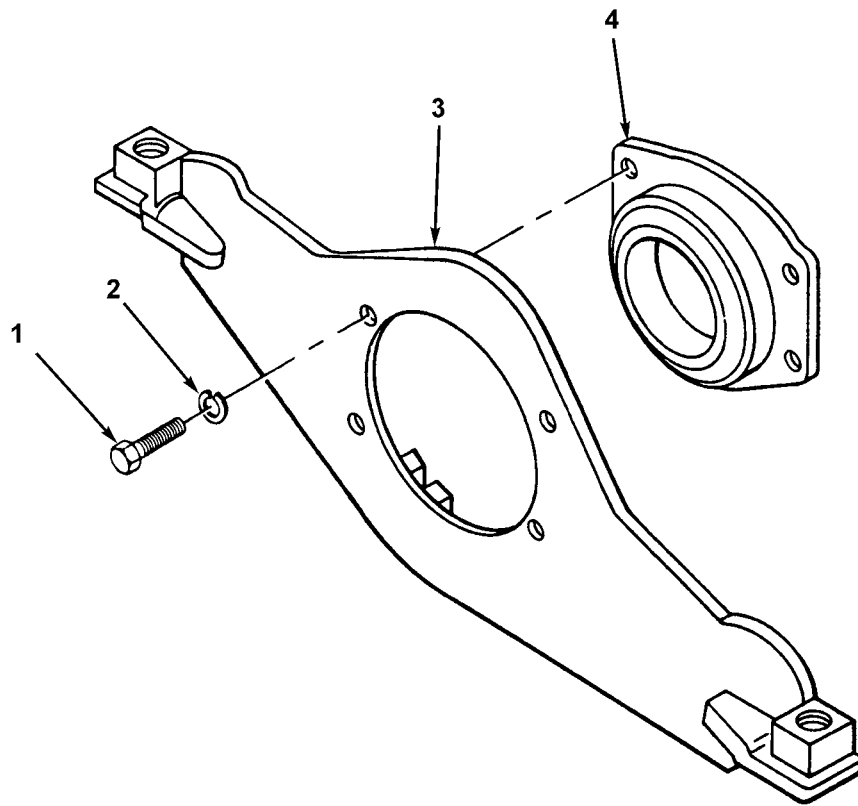

Figure 2. Engine Front Support (5R0829 Engine)

(1) ITEM NO	(2) SMR CODE	(3) NSN	(4) CAGEC	(5) PART NUMBER	(6) DESCRIPTION AND USABLE ON CODES (UOC)	(7) QTY
					GROUP 0100 ENGINE ASSEMBLY FIG. 2 ENGINE FRONT SUPPORT (5R0829 ENGINE)	
1	PAFZZ	5306004238117	11083	0S1595	BOLT, MACHINE	4
					UOC: BSS, BSW, BSX	
2	PFFZZ	5310005845272	80205	MS35338-48	WASHER, LOCK	4
					UOC: BSS, BSW, BSX	
3	PFFZZ	2510013515938	11083	1P6074	BRACKET, ENGINE MOUN	1
					UOC: BSS, BSW, BSX	
4	PFFZZ	3120004933910	11083	7S1234	BUSHING, SLEEVE	1
					UOC: BSS, BSW, BSX	
				END OF FIGURE		

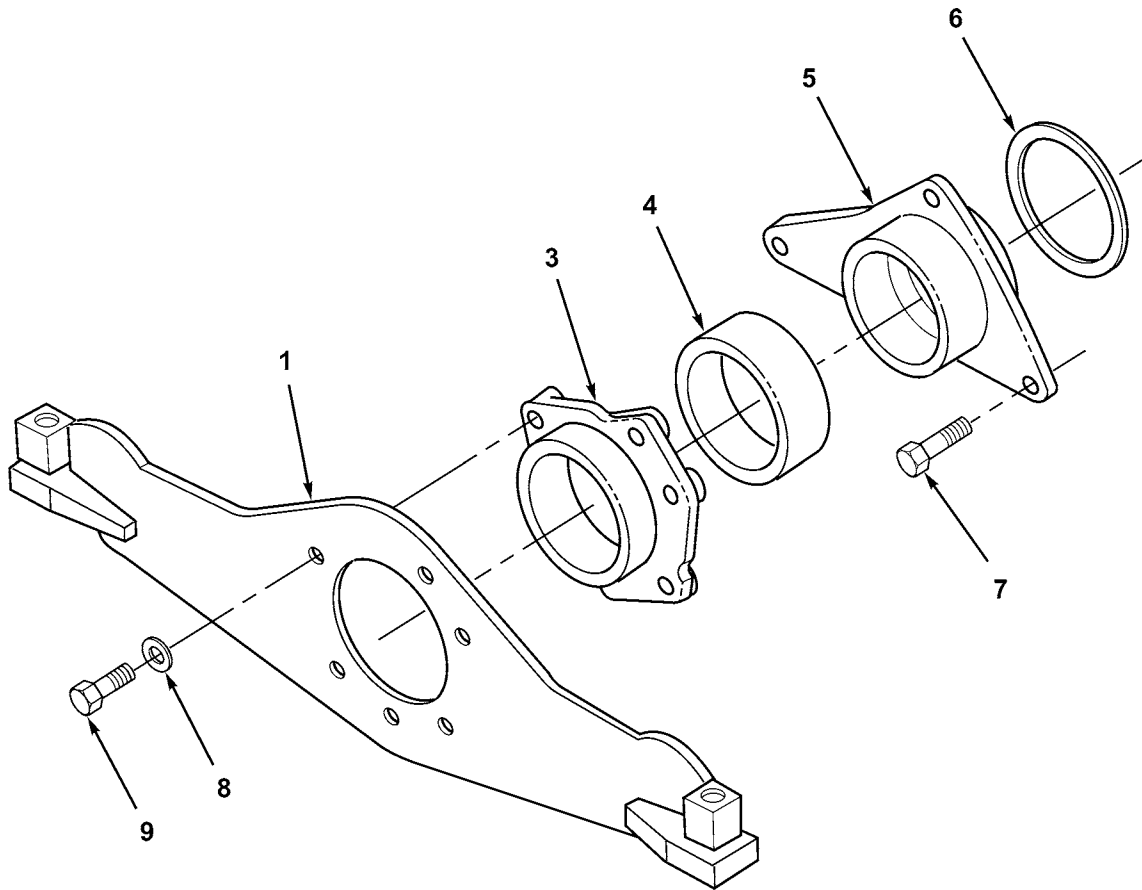
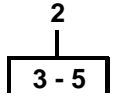

Figure 3. Engine Front Support (5R3715, 5R7757, 5R8357 Engines)

(1) ITEM NO	(2) SMR CODE	(3) NSN	(4) CAGEC	(5) PART NUMBER	(6) DESCRIPTION AND USABLE ON CODES (UOC)	(7) QTY
					GROUP 0100 ENGINE ASSEMBLY FIG. 3 ENGINE FRONT SUPPORT (5R3715, 5R7757, 5R8357 ENGINES)	
1	PPFZZ	2510013514025	11083	8N5685	BRACKET, ENGINE MOUN UOC:BST,BSW,BSX,BSY,BSZ	1
2	PAFZZ	2510011472252	11083	1W1219	TRUNNION ASSEMBLY UOC:BST,BSW,BSX,BSY,BSZ	1
3	XAFZZ		11083	1W1217	.SUPPORT UOC:BST,BSW,BSX,BSY,BSZ	1
4	PCFZZ	5330011552584	11083	2P1487	.PACKING, PREFORMED UOC:BST,BSW,BSX,BSY,BSZ	1
5	PAFZZ	2815011259998	11083	8N0081	.TRUNNION UOC:BST,BSW,BSX,BSY,BSZ	1
6	PAFZZ	5331010686104	11083	2P1692	O-RING PART OF KIT P/N 6V1549 . UOC:BST,BSW,BSX,BSY,BSZ	1
7	PPFZZ		96906	MS35356-160	BOLT, MACHINE UOC:BST,BSW,BSX,BSY,BSZ	3
8	PPFZZ	5310008095997	96906	MS27183-17	WASHER, FLAT UOC:BST,BSW,BSX,BSY,BSZ	6
9	PAFZZ	5306011279361	11083	0S1585	BOLT, MACHINE UOC:BSW,BSX,BSY,BSZ	6
END OF FIGURE						

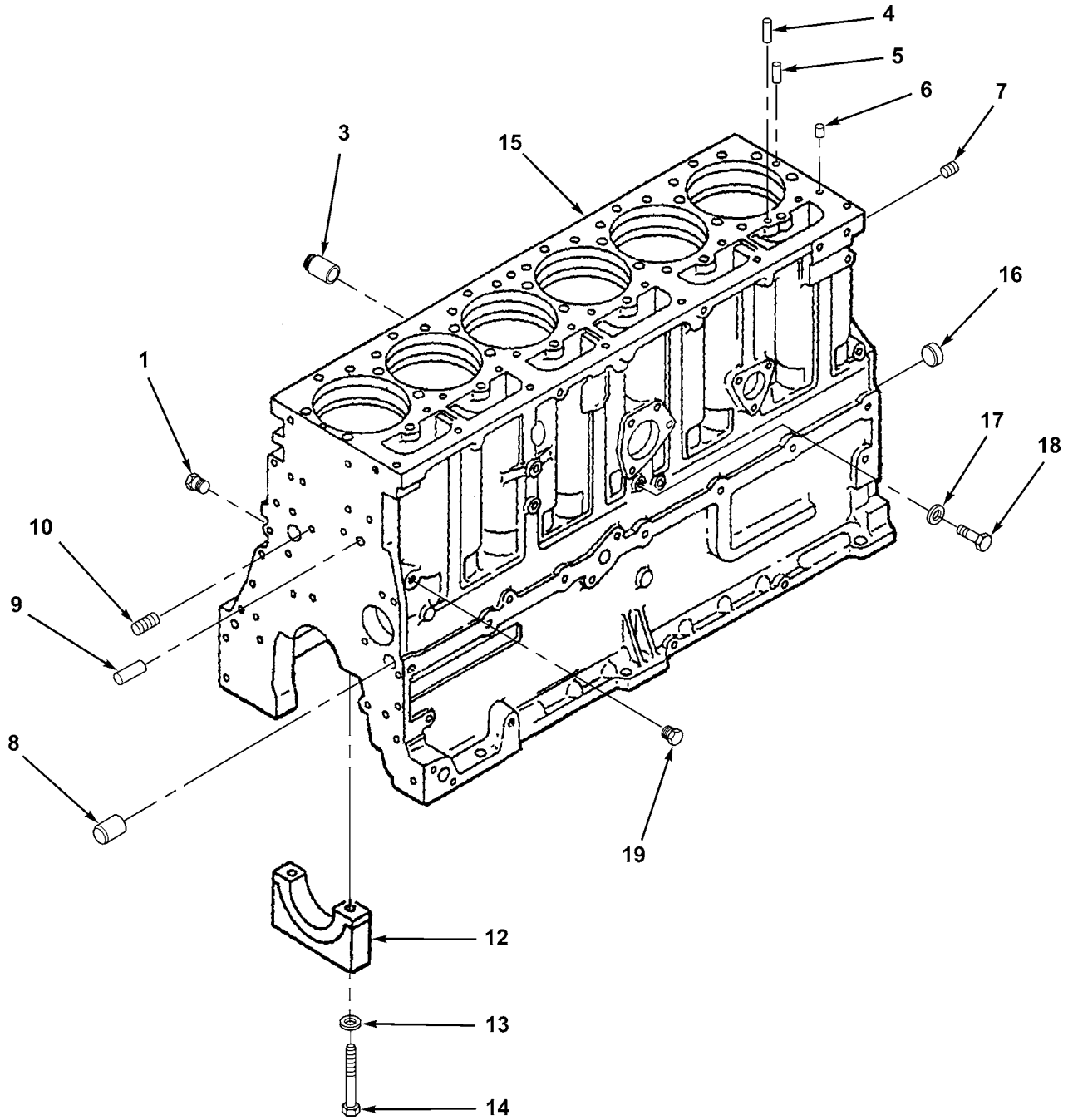
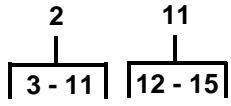

Figure 4. Engine Block (5R0829 Engine)

(1) ITEM NO	(2) SMR CODE	(3) NSN	(4) CAGEC	(5) PART NUMBER	(6) DESCRIPTION AND USABLE ON CODES (UOC)	(7) QTY
					GROUP 0101 CRANKCASE, BLOCK, CYLINDER HEAD FIG. 4 ENGINE BLOCK (5R0829 ENGINE)	
1	PFHZZ	4730009247886	11083	5M6214	PLUG, PIPE UOC: BSS, BSW, BSX	1
2	PFHHH	2815012466227	11083	1N3576	ENGINE BLOCK, DIESEL UOC: BSS, BSW, BSX	1
3	PAHZZ	5340004172920	11083	4B5387	. PLUG, EXPANSION UOC: BSS, BSW, BSX	1
4	PFHZZ	2990011036817	11083	1S9540	. DOWEL UOC: BSS, BSW, BSX	1
5	PFHZZ	5315011321188	11083	8K1207	. PIN, STRAIGHT, HEADLE UOC: BSS, BSW, BSX	2
6	PAHZZ	5315011074226	11083	5B7652	. PIN, STRAIGHT, HEADLE UOC: BSS, BSW, BSX	2
7	PAHZZ	5365012699293	61038	7707	. PLUG, PIPE UOC: BSS, BSW, BSX	1
8	PAHZZ	5340002765832	11083	4B3938	. PLUG, EXPANSION UOC: BSS, BSW, BSX	1
9	PFHZZ	5315004576897	11083	8B6349	. PIN, STRAIGHT, HEADLE UOC: BSS, BSW, BSX	2
10	PFHZZ	5307004194067	11083	0T0101	. STUD, PLAIN UOC: BSS, BSW, BSX	1
11	XAHZZ		11083	1N3566	. BLOCK AS, CYL UOC: BSS, BSW, BSX	1
12	PFHZZ	3040011495043	11083	6N8003	. CLAMP, HUB UOC: BSS, BSW, BSX	7
13	PAHZZ	5310004317244	11083	2S5658	. WASHER, FLAT UOC: BSS, BSW, BSX	14
14	PAHZZ	5306004504026	58312	7S3224-00	. BOLT, MACHINE UOC: BSS, BSW, BSX	14
15	XAHZZ		11083	4P0623	. BLOCK-CYLINDER UOC: BSS, BSW, BSX	1
16	PAHZZ	5340002765832	11083	4B3938	PLUG, EXPANSION UOC: BSS, BSW, BSX	1
17	PAHZZ	5310003627988	11083	6F7062	WASHER, FLAT UOC: BSS, BSW, BSX	1
18	PAHZZ	5365009385568	11083	8M9307	PLUG, MACHINE THREAD UOC: BSS, BSW, BSX	1
19	PAFZZ	4730004606725	11083	3J5389	PLUG, PIPE UOC: BSS, BSW, BSX	2

END OF FIGURE

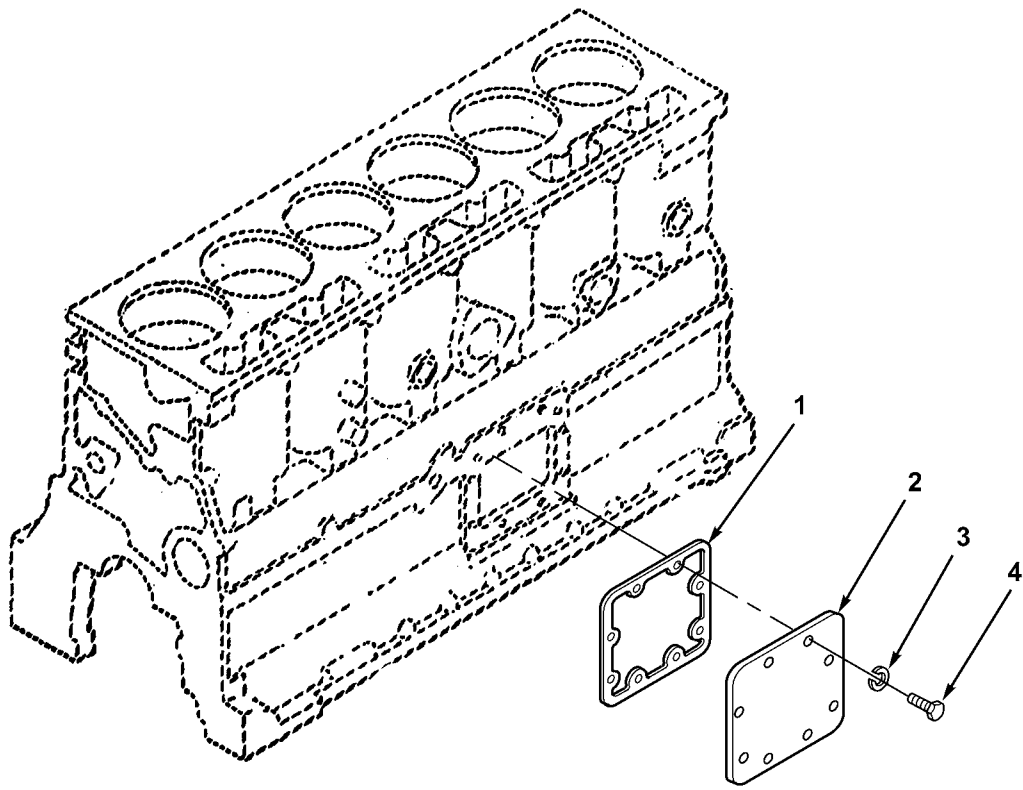

Figure 4A. Engine Block, Access Cover (5R0829 Engine)

(1) ITEM NO	(2) SMR CODE	(3) NSN	(4) CAGEC	(5) PART NUMBER	(6) DESCRIPTION AND USABLE ON CODES (UOC)	(7) QTY
					GROUP 0101 CRANKCASE, BLOCK, CYLINDER HEAD	
					FIG. 4A ENGINE BLOCK, ACCESS COVER (5R0829 ENGINE)	
1	PFHZZ	5330004409796	11083	8S0877	GASKET PART OF KIT P/N 5R1425 .. UOC:BSS,BSW,BSX	1
2	XBHZZ		11083	8S0876	COVER,ACCESS	1
3	PAFZZ	5310005146849	11083	3B4506	UOC:BSS,BSW,BSX WASHER,LOCK	8
4	PAHZZ	5306002637301	11083	0L1351	UOC:BSS,BSW,BSX BOLT,MACHINE	8
					UOC:BSW,BSX	
					END OF FIGURE	

16	20
17 - 22	21 - 22

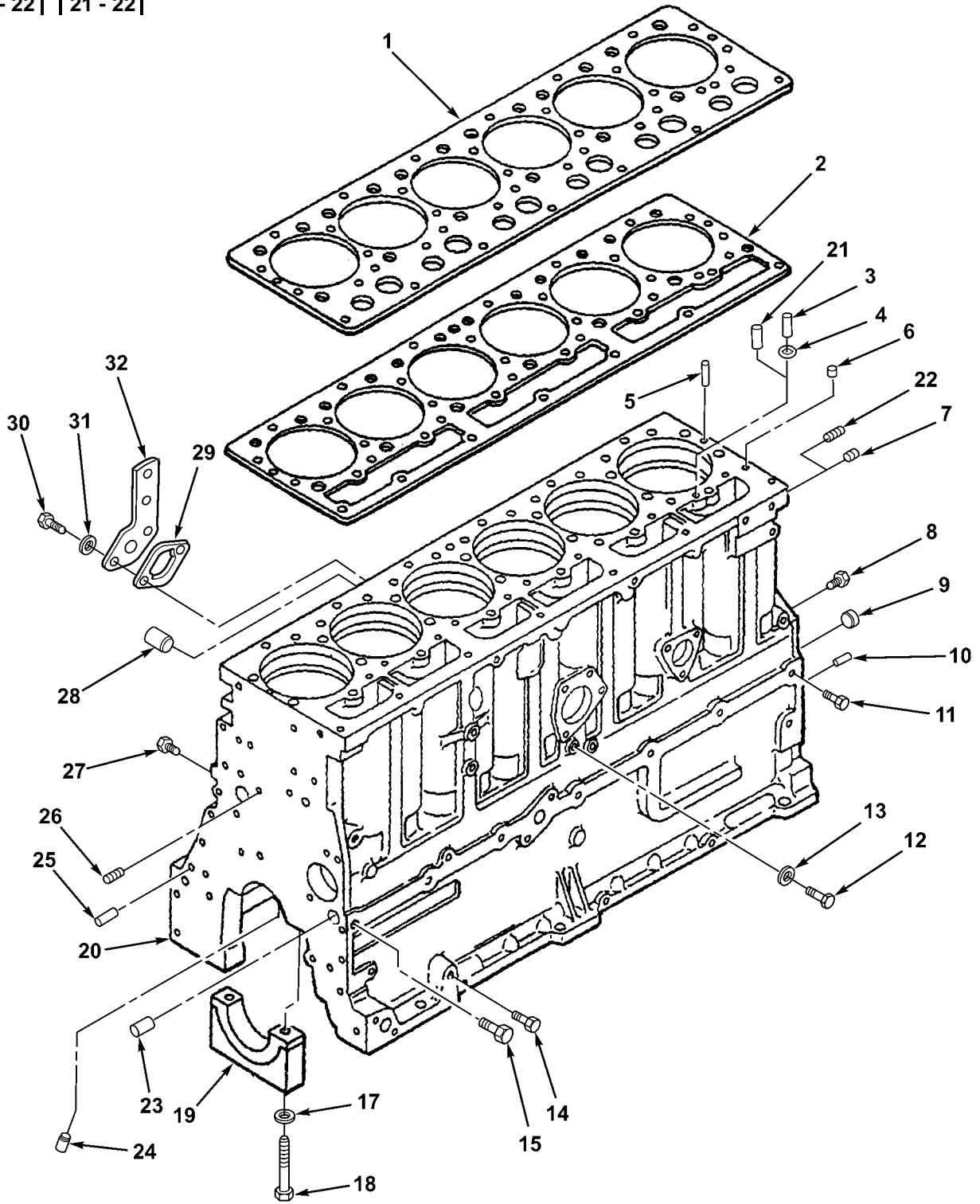

Figure 5. Engine Block (5R3715, 5R7757, 5R8357 Engines)

(1) ITEM NO	(2) SMR CODE	(3) NSN	(4) CAGEC	(5) PART NUMBER	(6) DESCRIPTION AND USABLE ON CODES (UOC)	(7) QTY
					GROUP 0101 CRANKSHAFT, BLOCK, CYLINDER HEAD FIG. 5 ENGINE BLOCK (5R3715, 5R7757,5R8357 ENGINES) SPACER,DIESEL ENGIN	1
1	PPFZZ	2815011272912	11083	7N7998	UOC:BST,BSW,BSX,BSY,BSZ	1
2	PPFZZ	5330011278566	11083	1557550	GASKET PART OF KIT P/N 6V2525 .. UOC:BST,BSW,BSX,BSY,BSZ	1
3	PFHZZ	2990011036817	11083	1S9540	DOWEL	1
4	PFHZZ	5331001044371	11083	3S5496	UOC:BST,BSW,BSX,BSY,BSZ O-RING PART OF KIT P/N 6V2525 .. UOC:BST,BSW,BSX,BSY,BSZ	1
5	PFHZZ	5315011321188	11083	8K1207	PIN,STRAIGHT,HEADLE	2
6	PFHZZ	5315011074226	11083	5B7652	UOC:BST,BSW,BSX,BSY,BSZ PIN,STRAIGHT,HEADLE	2
7	PFHZZ	4730002783383	15235	PLG1	UOC:BST,BSW,BSX,BSY,BSZ PLUG,PIPE	3
8	PAHZZ	4730000575555	11083	7M7410	UOC:BST,BSW,BSX,BSY,BSZ PLUG,PIPE	1
9	PAHZZ	4730001930871	11083	3B7255	UOC:BSW,BSX,BSZ BUSHING,PIPE	1
10	PFHZZ	5315002522959	11083	2A3798	UOC:BSW,BSX,BSZ PIN,STRAIGHT,HEADLE	2
11	PFHZZ	4730000892515	11083	5M6213	UOC:BST,BSW,BSX,BSY,BSZ PLUG,PIPE	4
12	PFHZZ	5365009385568	11083	8M9307	UOC:BST,BSW,BSX,BSY,BSZ PLUG,MACHINE THREAD	1
13	PFHZZ	5310003627988	11083	6F7062	UOC:BST,BSW,BSX,BSY,BSZ WASHER,FLAT PART OF KIT	1
					P/N 6V2911 UOC:BST,BSW,BSX,BSY,BSZ	
14	PAHZZ	4730009247886	11083	5M6214	PLUG,PIPE	1
					UOC:BSW,BSX,BSY,BSZ	
15	PFHZZ	4730000428988	11083	7H3171	PLUG,PIPE	1
					UOC:BST,BSW,BSX,BSY,BSZ	
16	XAHHH		11083	7N6550	BLOCK ASSY,CYL	1
					UOC:BST,BSW,BSX,BSY,BSZ	
17	PFHZZ	5310004317244	11083	2S5658	.WASHER,FLAT	14
					UOC:BST,BSW,BSX,BSY,BSZ	
18	PFHZZ	5306004504026	58312	7S3224-00	.BOLT,MACHINE	14
					UOC:BST,BSW,BSX,BSY,BSZ	
19	PFHZZ	3040011495043	11083	6N8003	.CLAMP,HUB	7
					UOC:BST,BSW,BSX,BSY,BSZ	
20	PFHHH	2815012466227	11083	1N3576	.ENGINE BLOCK,DIESEL	1
					UOC:BST,BSW,BSX,BSY,BSZ	
21	PFHZZ	2990011036817	11083	1S9540	..DOWEL	1
					UOC:BST,BSW,BSX,BSY,BSZ	
22	PFHZZ	5365012699293	11083	3J6019	..PLUG,MACHINE THREAD	1
					UOC:BST,BSW,BSX,BSY,BSZ	
23	PFHZZ	5340002765832	11083	4B3938	PLUG,EXPANSION	2
					UOC:BST,BSW,BSX,BSY,BSZ	
24	PAHZZ	4730008503812	11083	2S1541	RESTRICTOR,FLUID FL	6
					UOC:BST,BSW,BSX,BSY,BSZ	
25	PFHZZ	5315004576897	11083	8B6349	PIN,STRAIGHT,HEADLE	2
					UOC:BST,BSW,BSX,BSY,BSZ	
26	PFHZZ	5307004194067	11083	0T0101	STUD,PLAIN	1
					UOC:BST,BSW,BSX,BSY,BSZ	

(1) ITEM NO	(2) SMR CODE	(3) NSN	(4) CAGEC	(5) PART NUMBER	(6) DESCRIPTION AND USABLE ON CODES (UOC)	(7) QTY
27	PAHZZ	4730009247886	11083	5M6214	PLUG, PIPE UOC:BST,BSW,BSX,BSY,BSZ	1
28	PAHZZ	5340004172920	11083	4B5387	PLUG, EXPANSION UOC:BST,BSW,BSX,BSY,BSZ	1
29	PAHZZ	5330008935250	11083	4M6480	GASKET UOC:BST,BSW,BSX	1
30	PAHZZ	5306002604508	11083	0S1594	BOLT, MACHINE UOC:BST,BSW,BSX	1
31	PFHZZ	5310001174788	11083	9Y2695	WASHER, FLAT UOC:BST,BSW,BSX,BSY,BSZ	2
32	PFHZZ		11083	6N7232	COVER, ACCESS UOC:BST,BSW,BSX	1

END OF FIGURE

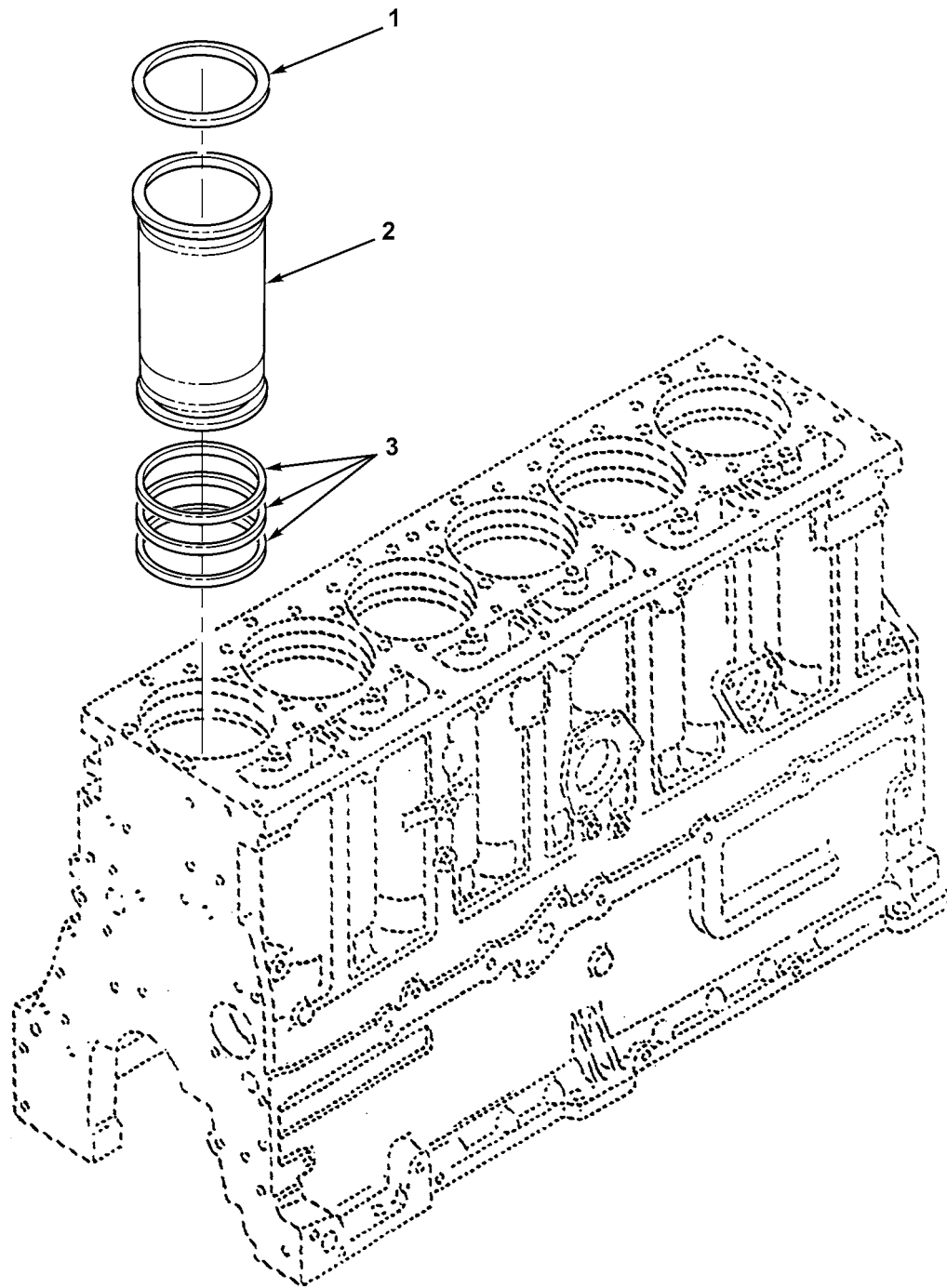

Figure 6. Cylinder Sleeve (5R0829, 5R3715, 5R7757, 5R8357 Engines)

(1) ITEM NO	(2) SMR CODE	(3) NSN	(4) CAGEC	(5) PART NUMBER	(6) DESCRIPTION AND USABLE ON CODES (UOC)	(7) QTY
					GROUP 0101 CRANKCASE, BLOCK, CYLINDER HEAD	
					FIG. 6 CYLINDER SLEEVE (5R0829, 5R3715, 5R7757, 5R8357 ENGINES)	
1	PFHZZ	5330011773855	11083	2W6134	GASKET PART OF KIT P/N 5P8768 ..	6
2	PAHZZ	2815000244596	11083	1105800	CYLINDER SLEEVE	6
3	PFHZZ	5330004942764	58312	5S6670-00	PACKING, PREFORMED PART OF KIT .. P/N 5R1425 PART OF KIT P/N 5P8768	18

END OF FIGURE

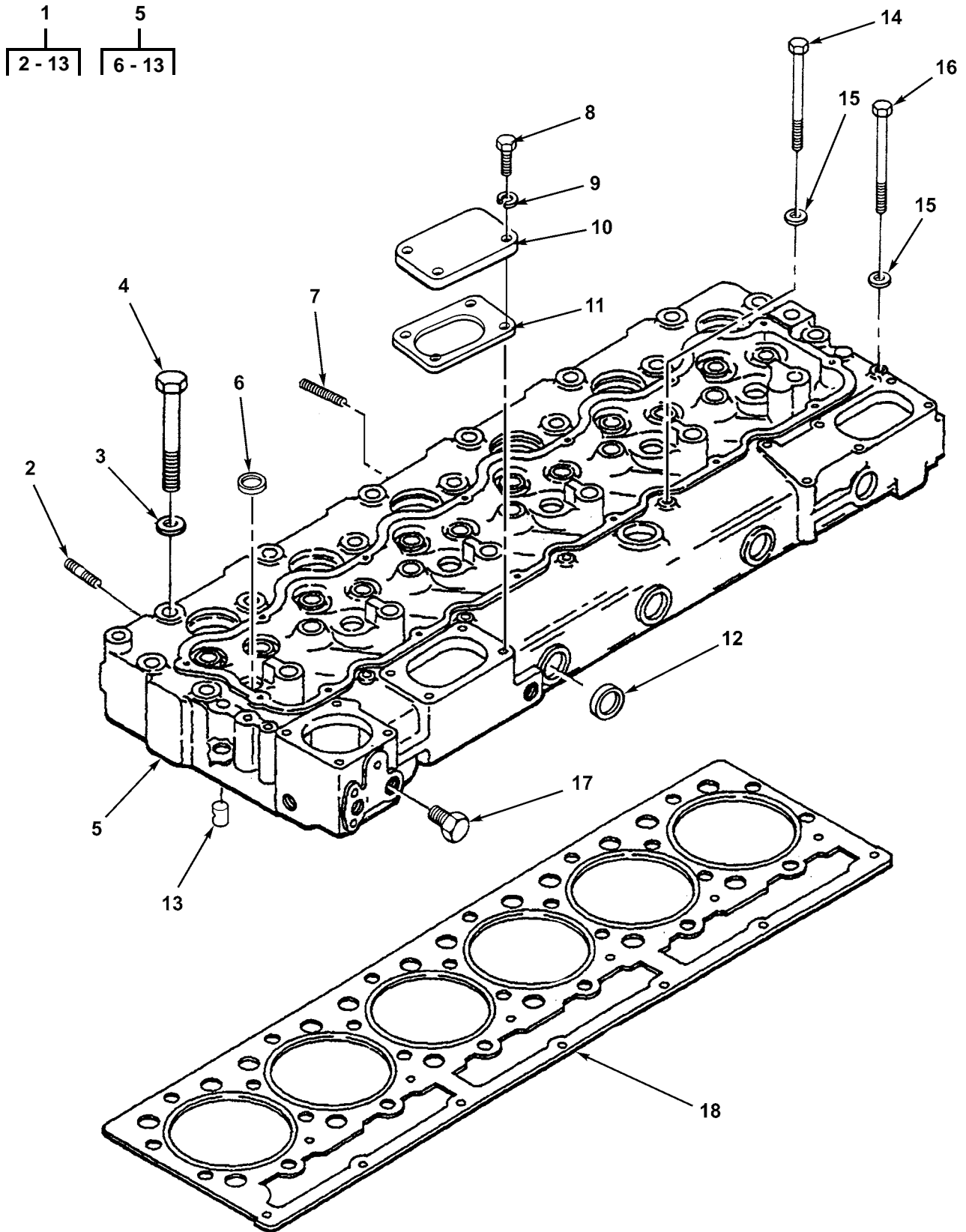

Figure 7. Cylinder Head (5R0829 Engine)

(1) ITEM NO	(2) SMR CODE	(3) NSN	(4) CAGEC	(5) PART NUMBER	(6) DESCRIPTION AND USABLE ON CODES (UOC)	(7) QTY
					GROUP 0101 CRANKCASE, BLOCK, CYLINDER HEAD FIG. 7 CYLINDER HEAD (5R0829 ENGINE)	
1	AFHH		11083	3R9955	CYLINDER HEAD, DIESEL DEALER ... EXCHANGE ITEM, PN 0R1079 UOC: BSS, BSW, BSX	1
2	PFHZZ	5307004116559	11083	8M1871	.STUD, PLAIN	1
3	PAFZZ	5310004982964	11083	2S0736	UOC: BSS, BSW, BSX .WASHER	20
4	PAFZZ	5306008146559	11083	1D4595	UOC: BSS, BSW, BSX .BOLT, MACHINE 5/8" 11NC 6.00" . LONG	20
5	PAFHH	2815004859934	11083	1P4303	UOC: BSS, BSW, BSX .CYLINDER HEAD, DIESE DEALER ... EXCHANGE ITEM, PN 0R0830 UOC: BSS, BSW, BSX	1
6	PFHZZ	5340002299294	11083	3B0623	..PLUG, EXPANSION	6
7	PFHZZ	5307004980804	11083	7S6719	UOC: BSS, BSW, BSX ..STUD	11
8	PAHZZ	5306002604508	11083	0S1594	UOC: BSS, BSW, BSX ..BOLT, MACHINE	4
9	PAHZZ	5310006379541	80205	MS35338-46	UOC: BSS, BSW, BSX ..WASHER, LOCK	4
10	PFHZZ	5340004078369	11083	1P6367	UOC: BSS, BSW, BSX ..COVER, ACCESS	1
11	PFHZZ	5330007607367	58312	5S6735-00	UOC: BSS, BSW, BSX ..GASKET	1
12	PAHZZ	5365004492597	11083	3S8313	UOC: BSS, BSW, BSX ..PLUG, MACHINE THREAD	7
13	PFHZZ	2815004113925	11083	1S3062	UOC: BSS, BSW, BSX ..DIRECTOR, CYLINDER H	18
14	PAFZZ	5306008979295	11083	5F4899	UOC: BSS, BSW, BSX BOLT, MACHINE	1
15	PAFZZ	5310002058984	11083	5B3850	UOC: BSS, BSW, BSX WASHER, FLAT	7
16	PAFZZ	5306006374927	11083	1A5183	UOC: BSS, BSW, BSX BOLT, MACHINE	6
17	PFHZZ	4730004606725	11083	3J5389	UOC: BSS, BSW, BSX PLUG, PIPE	2
18	PAFZZ	5330006137370	11083	6N7263	UOC: BSS, BSW, BSX GASKET PART OF KIT P/N 5R1425 .. UOC: BSS, BSW, BSX	1

END OF FIGURE

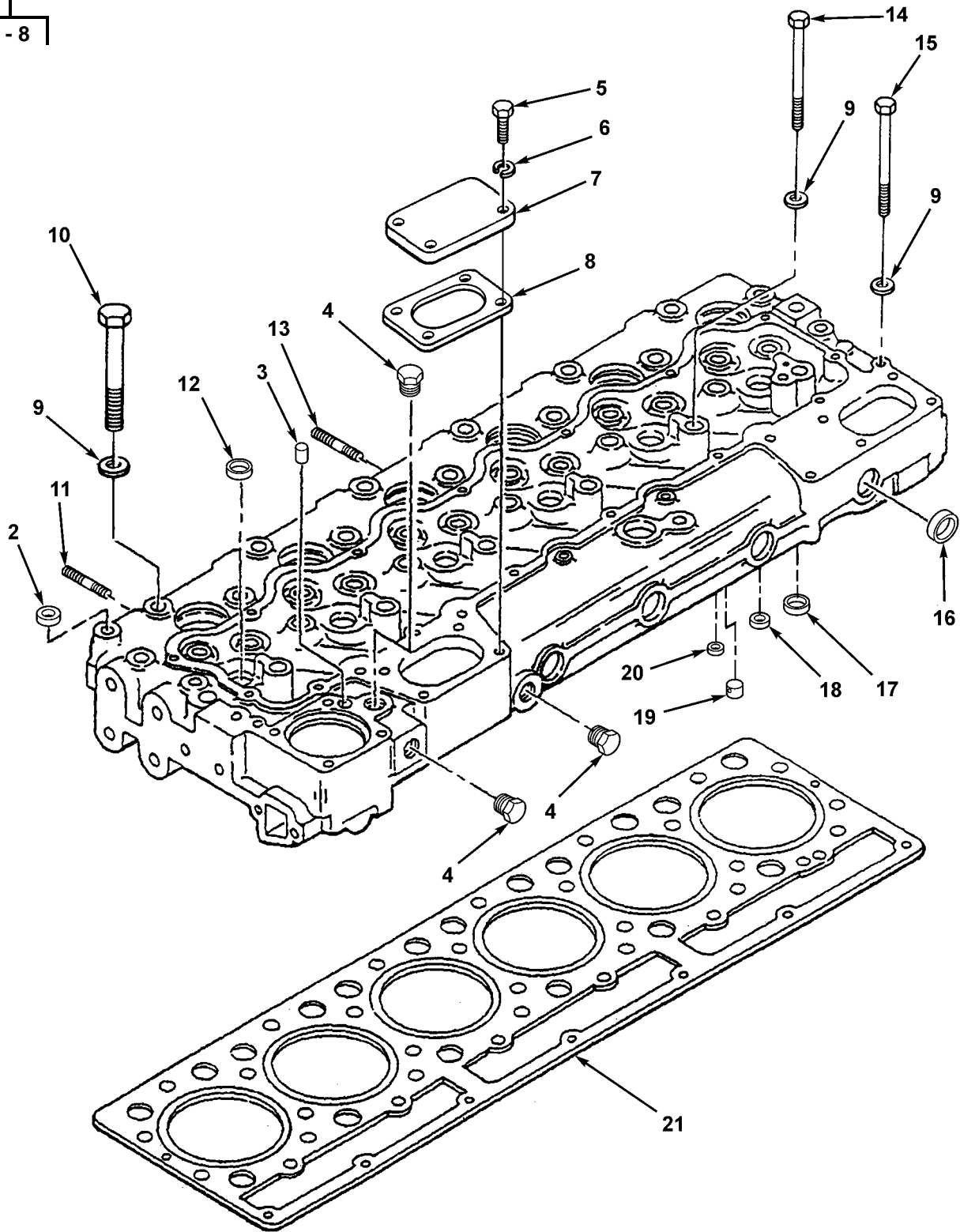
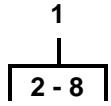

Figure 8. Cylinder Head (5R3715 Engine)

(1) ITEM NO	(2) SMR CODE	(3) NSN	(4) CAGEC	(5) PART NUMBER	(6) DESCRIPTION AND USABLE ON CODES (UOC)	(7) QTY
					GROUP 0101 CRANKCASE, BLOCK, CYLINDER HEADFIG. 8 CYLINDER HEAD (5R3715 ENGINE)	
1	PPFHH	2815011165936	11083	8N1187	CYLINDER HEAD,DIESEL	1
					UOC:BST,BSW,BSX	
2	PFHZZ	5365012648512	11083	7N2597	.SPACER,SLEEVE	1
					UOC:BST,BSW,BSX	
3	PFHZZ	4730000892515	11083	5M6213	.PLUG,PIPE	1
					UOC:BST,BSW,BSX	
4	PFHZZ	4730002783383	15235	PLG1	.PLUG,PIPE	3
					UOC:BST,BSW,BSX	
5	PAHZZ	5306002604508	11083	0S1594	.BOLT,MACHINE	4
					UOC:BST,BSW,BSX	
6	PFHZZ	5310001174788	11083	9Y2695	.WASHER,FLAT	4
					UOC:BST,BSW,BSX	
7	PFHZZ	5340004078369	11083	1P6367	.COVER,ACCESS	1
					UOC:BST,BSW,BSX,BSY	
8	PFHZZ	5330007607367	58312	5S6735-00	.GASKET PART OF KIT P/N 6V2525 .	4
					UOC:BST,BSW,BSX,BSY	
9	PPFZZ	5310004982964	11083	2S0736	WASHER	25
					UOC:BST,BSW,BSX	
10	PPFZZ	5306008146559	11083	1D4595	BOLT,MACHINE	20
					UOC:BST,BSW,BSX	
11	PAHZZ	5307004980804	11083	7S6719	STUD	10
					UOC:BST,BSW,BSX	
12	PAHZZ	5340002299294	11083	3B0623	PLUG,EXPANSION	6
					UOC:BST,BSW,BSX	
13	PAHZZ	5307011073674	11083	2M2488	STUD,PLAIN	2
					UOC:BST,BSW,BSX	
14	PPFZZ	5305004015261	11083	1B7709	SCREW,CAP,HEXAGON H	5
					UOC:BST,BSW,BSX	
15	PAFZZ	5305009640503	80204	B1821BH038C500N	SCREW,CAP,HEXAGON H	7
					UOC:BST,BSW,BSX	
16	PAHZZ	5365004492597	11083	3S8313	PLUG,MACHINE THREAD	7
					UOC:BST,BSW,BSX	
17	PFHZZ	5330013324074	11083	9Y1798	SEAL,PLAIN PART OF KIT P/N 6V2525	18
					UOC:BST,BSW,BSX	
18	PFHZZ	5330011284130	11083	7N8018	SEAL,PLAIN PART OF KIT P/N 6V2525	6
					UOC:BST,BSW,BSX	
19	PPFZZ	2815004113925	11083	1S3062	DIRECTOR,CYLINDER H	18
					UOC:BST,BSW,BSX	
20	PFHZZ	5331001044371	11083	3S5496	O-RING PART OF KIT P/N 6V2525 ..	1
					UOC:BST,BSW,BSX	
21	PPFZZ	5330014186284	11083	1118015	GASKET PART OF KIT P/N 6V2525 ..	1
					UOC:BST,BSW,BSX	

END OF FIGURE

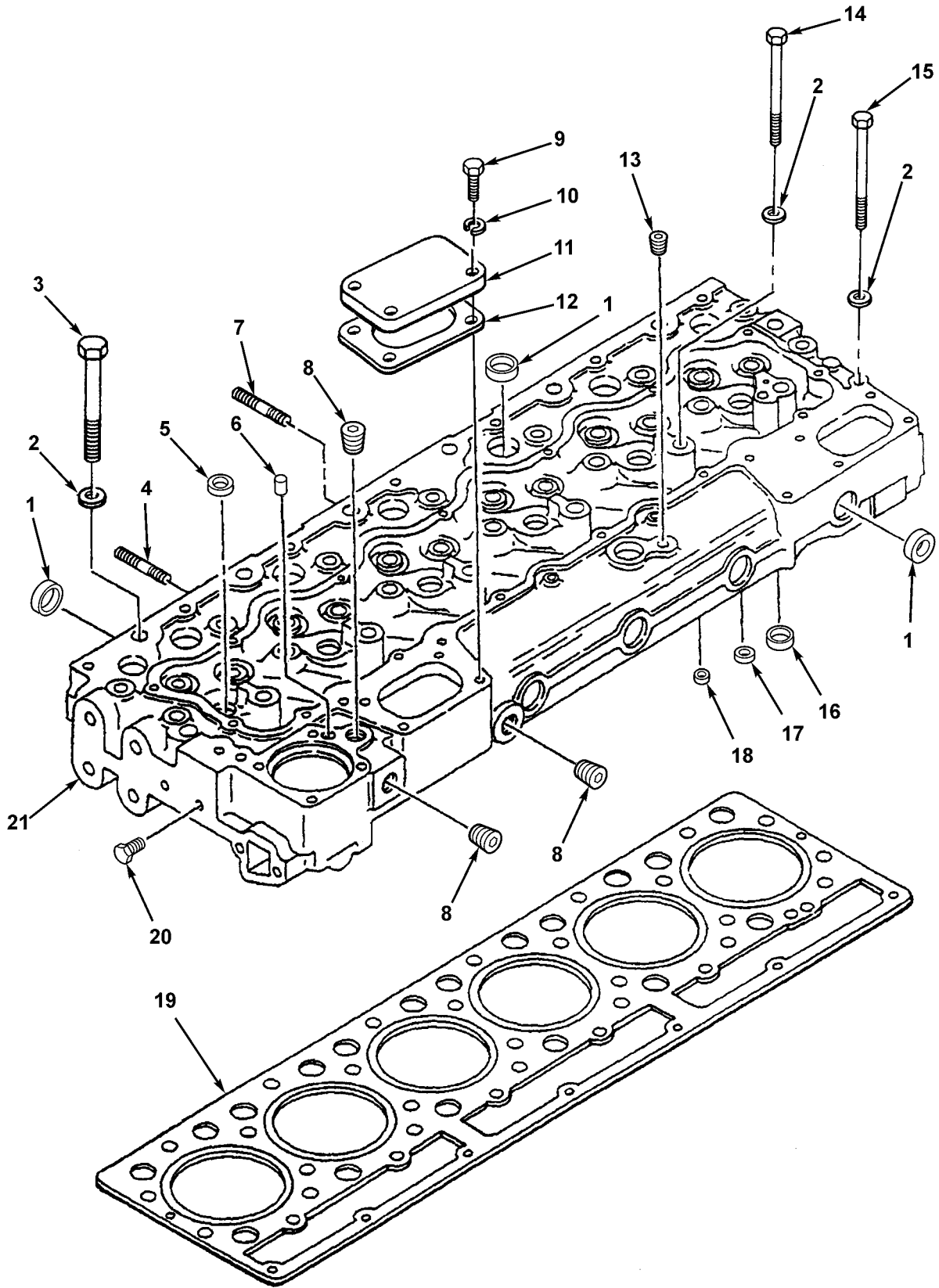

Figure 9. Cylinder Head (5R7757, 5R8357 Engines)

(1) ITEM NO	(2) SMR CODE	(3) NSN	(4) CAGEC	(5) PART NUMBER	(6) DESCRIPTION AND USABLE ON CODES (UOC)	(7) QTY
					GROUP 0101 CRANKCASE, BLOCK, CYLINDER HEAD FIG. 9 CYLINDER HEAD (5R7757, 5R8357 ENGINES)	
1	PAHZZ	5340011524541	11083	3P1896	PLUG, EXPANSION	12
					UOC:BSW,BSX,BSY,BSZ	
2	PFFZZ	5310004982964	11083	2S0736	WASHER	25
					UOC:BSW,BSX,BSY,BSZ	
3	PFFZZ	5306008146559	11083	1D4595	BOLT, MACHINE 5/8" 11NC 6.00" .. LONG	20
					UOC:BSW,BSX,BSY,BSZ	
4	PAHZZ	5307012569782	11083	6V1427	STUD, CONTINUOUS THR	2
					UOC:BSW,BSX,BSY,BSZ	
5	PAHZZ	5340002299294	11083	3B0623	PLUG, EXPANSION	6
					UOC:BSW,BSX,BSY,BSZ	
6	PFHZZ	4820011044091	11083	8N4485	CARTRIDGE, VALVE	1
					UOC:BSW,BSX,BSY	
7	PAHZZ	5307012584709	11083	6V1426	STUD, CONTINUOUS THR	2
					UOC:BSW,BSX,BSY,BSZ	
8	PAHZZ	4730002783383	15235	PLG1	PLUG, PIPE	3
					UOC:BSW,BSX,BSY,BSZ	
9	PAHZZ	5306002604508	11083	0S1594	BOLT, MACHINE	4
					UOC:BSW,BSX,BSY,BSZ	
10	PFHZZ	5310001174788	11083	9Y2695	WASHER, FLAT	4
					UOC:BSW,BSX,BSY,BSZ	
11	PFHZZ	5340004078369	11083	1P6367	COVER, ACCESS	1
					UOC:BSW,BSX,BSY,BSZ	
12	PFHZZ	5330007607367	58312	5S6735-00	GASKET PART OF KIT P/N 6V2525 ..	1
					UOC:BSW,BSX,BSY,BSZ	
13	PAHZZ	4730000428988	11083	7H3171	PLUG, PIPE	1
					UOC:BSW,BSX,BSY,BSZ	
14	PFFZZ	5305004015261	11083	1B7709	SCREW, CAP, HEXAGON H	5
					UOC:BSW,BSX,BSY,BSZ	
15	PFFZZ	5305009640503	80204	B1821BH038C500N	SCREW, CAP, HEXAGON H	7
					UOC:BSW,BSX,BSY,BSZ	
16	PFHZZ	5330013324074	11083	9Y1798	SEAL, PLAIN PART OF KIT P/N 6V2525	18
					UOC:BSW,BSX,BSY,BSZ	
17	PFHZZ	5330011284130	11083	7N8018	SEAL, PLAIN PART OF KIT P/N 6V2525	6
					UOC:BSW,BSX,BSY,BSZ	
18	PFHZZ	5331001044371	11083	3S5496	O-RING PART OF KIT P/N 6V2525 ..	1
					UOC:BSW,BSX,BSY,BSZ	
19	PFFZZ	5330014186284	11083	1118015	GASKET PART OF KIT P/N 6V2525 ..	1
					UOC:BSW,BSX,BSY,BSZ	
20	PAHZZ	5307013167613	11083	9L1658	STUD, PLAIN	1
					UOC:BSW,BSX,BSY,BSZ	
21	PFFHH		11083	7C4006	HEAD ASSY-CYL	1
					UOC:BSW,BSX,BSY,BSZ	

END OF FIGURE

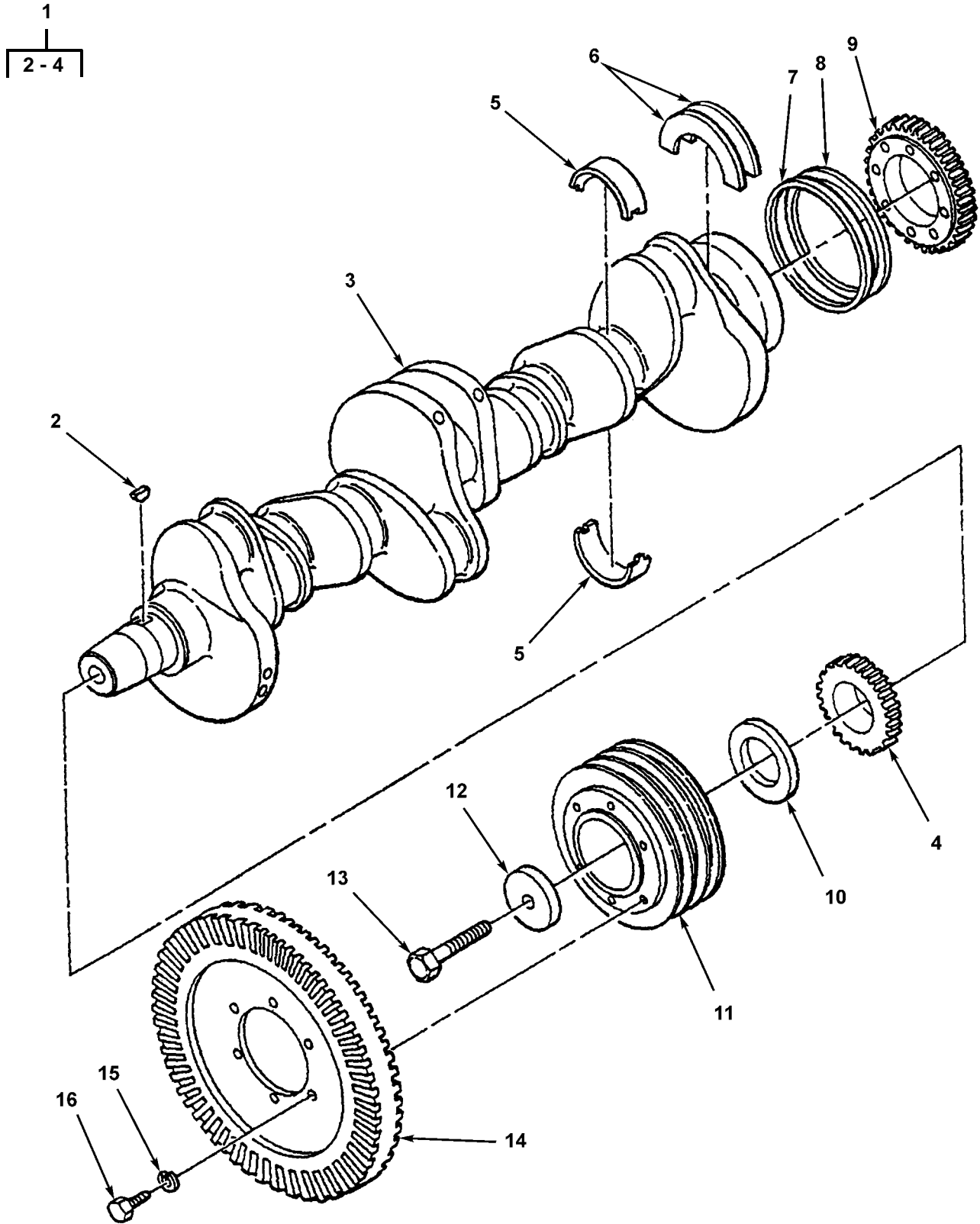

Figure 10. Crankshaft and Pulley (5R0829 Engine)

(1) ITEM NO	(2) SMR CODE	(3) NSN	(4) CAGEC	(5) PART NUMBER	(6) DESCRIPTION AND USABLE ON CODES (UOC)	(7) QTY
GROUP 0102 CRANKSHAFT						
FIG. 10 CRANKSHAFT AND PULLEY						
(5R0829 ENGINE)						
1	PFHHH	2815012087164	11083	2W7458	CRANKSHAFT, ENGINE	1
UOC: BSS, BSW, BSX						
2	PFHZZ	5315006165522	11083	1B8708	.KEY, WOODRUFF	1
UOC: BSS, BSW, BSX						
3	XAHZZ		11083	4N7696	.CRANKSHAFT	1
UOC: BSS, BSW, BSX						
4	PAHZZ	3020011483798	11083	1W4405	.GEAR, HELICAL	1
UOC: BSS, BSW, BSX						
5	PFHZZ		11083	4W5738	BEARING HALF, SLEEVE	7
UOC: BSS, BSW, BSX						
6	PAHZZ	3120000076320	11083	6N8940	BEARING, WASHER, THRU	2
UOC: BSS, BSW, BSX						
7	PAFZZ	5330012780274	11083	6N4367	SEAL PART OF KIT P/N 5R1425	1
UOC: BSS, BSW, BSX						
8	PAFZZ	5330010675564	11083	9S3111	SEAL	1
UOC: BSS, BSW, BSX						
9	PAHZZ	3020011247920	11083	9S6690	GEAR, HELICAL	1
UOC: BSS, BSW, BSX						
10	PAFZZ	5330013517093	11083	9Y9895	SEAL, PLAIN ENCASED PART OF KIT . P/N 6V1549	1
UOC: BSS, BSW, BSX						
11	PAFZZ	3020004105156	11083	5R1181	PULLEY, GROOVE	1
UOC: BSS, BSW, BSX						
12	PAFZZ	5310007576531	58312	5S9948-00	WASHER, FLAT	1
UOC: BSS, BSW, BSX						
13	PAFZZ	5305000826977	80204	B1821BH075F325N	SCREW, CAP, HEXAGON H	1
UOC: BSS, BSW, BSX						
14	PAFZZ	2815011655717	11083	7N9312	DAMPER ASSY, CRANKSH	1
UOC: BSS, BSW, BSX						
15	PFFZZ	5310005845272	80205	MS35338-48	WASHER, LOCK	6
UOC: BSS, BSW, BSX						
16	PAFZZ	5306004238117	11083	0S1595	BOLT, MACHINE	6
UOC: BSS, BSW, BSX						

END OF FIGURE

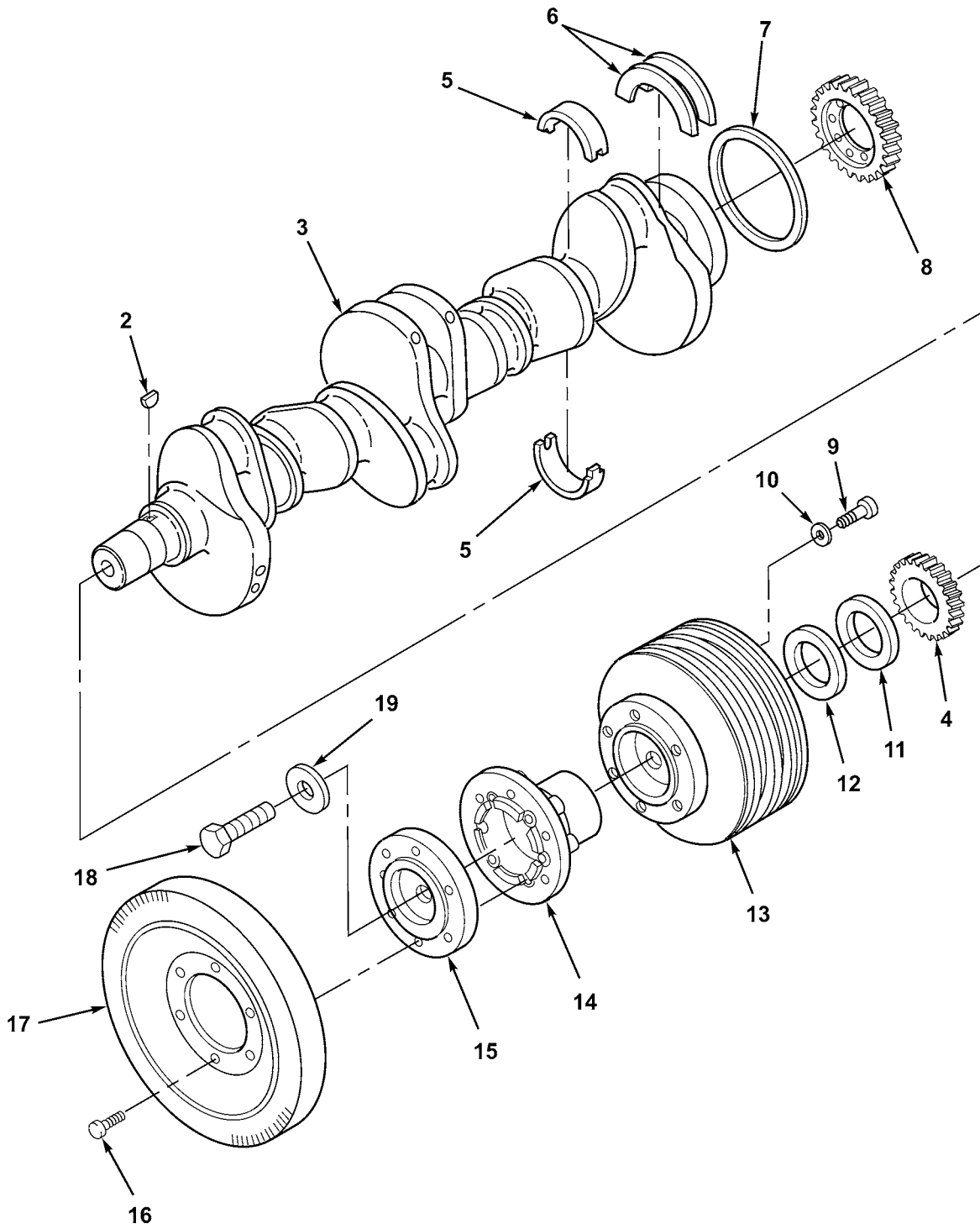
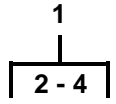

Figure 11. Crankshaft and Pulley (5R3715, 5R7757, 5R8357 Engines)

(1) ITEM NO	(2) SMR CODE	(3) NSN	(4) CAGEC	(5) PART NUMBER	(6) DESCRIPTION AND USABLE ON CODES (UOC)	(7) QTY
					GROUP 0102 CRANKSHAFT FIG. 11 CRANKSHAFT AND PULLEY (5R3715, 5R7757, 5R8357 ENGINES)	
1	PFHHH	2815012087164	11083	2W7458	CRANKSHAFT, ENGINE UOC:BST,BSW,BSX,BSY,BSZ	1
2	PFHZZ	5315006165522	11083	1B8708	.KEY,WOODRUFF UOC:BST,BSW,BSX,BSY,BSZ	1
3	XAHZZ		11083	4N7696	.CRANKSHAFT UOC:BST,BSW,BSX,BSY,BSZ	1
4	PFHZZ	3020011483798	11083	1W4405	.GEAR,HELICAL UOC:BST,BSW,BSX,BSY,BSZ	1
5	PFHZZ		11083	4W5738	BEARING HALF,SLEEVE UOC:BST,BSW,BSX,BSY,BSZ	7
6	PFHZZ	2815011192241	11083	1003652	PLATE,THRUST UOC:BST,BSW,BSX,BSY,BSZ	2
7	PAFZZ	5330005201339	11083	5S9021	SEAL,PLAIN ENCASED PART OF KIT . P/N 5R1425 UOC:BSS,BSW,BSX	1
8	PFZZ	3020012539283	11083	7N5815	GEAR,HELICAL UOC:BST,BSW,BSX,BSY,BSZ	1
9	PAFZZ	5306002604508	11083	0S1594	BOLT,MACHINE UOC:BSW,BSX,BSY,BSZ	6
10	PAFZZ	5310001174788	11083	9Y2695	WASHER,FLAT UOC:BSW,BSX,BSY,BSZ	6
11	PFZZ	5330013517093	11083	9Y9895	SEAL,PLAIN ENCASED PART OF KIT . P/N 6V1549 UOC:BST,BSW,BSX,BSY,BSZ	1
12	PAFZZ	5310007576531	58312	5S9948-00	WASHER,FLAT UOC:BST,BSW,BSX	6
13	PAFZZ	3020004105156	11083	5R1181	PULLEY,GROOVE UOC:BST,BSW,BSX,BSY,BSZ	1
14	PAFZZ	3040012534698	11083	7W5687	HUB,BODY UOC:BST,BSW,BSX,BSY,BSZ	1
15	PAFZZ	2815012533451	11083	1N4375	DAMPENER,VIBRATION, UOC:BSW,BSX,BSY,BSZ	1
16	PAFZZ	5306004238117	11083	0S1595	BOLT,MACHINE UOC:BST,BSW,BSX	6
17	PAFZZ	2815012534646	11083	4W2446	DAMPENER,VIBRATION, UOC:BSW,BSX,BSY,BSZ	1
17	PAFZZ	2815011655717	11083	7N9312	DAMPER ASSY,CRANKSH UOC:BST,BSW,BSX	1
18	PAFZZ	5305000826977	80204	B1821BH075F325N	SCREW,CAP,HEXAGON H UOC:BST,BSW,BSX,BSY,BSZ	1
19	PAFZZ	5310007576531	58312	5S9948-00	WASHER,FLAT UOC:BST,BSW,BSX,BSY,BSZ	1

END OF FIGURE

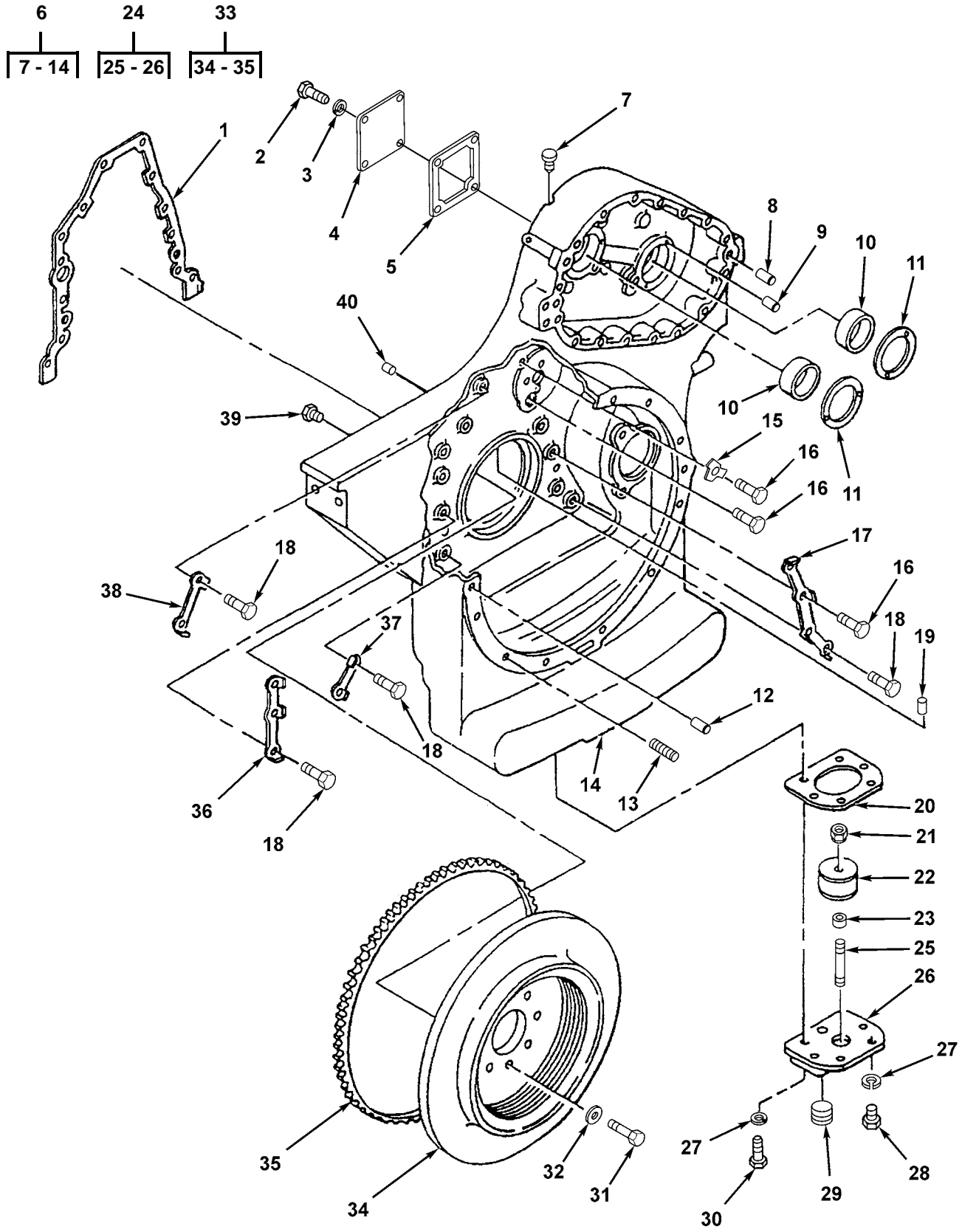

Figure 12. Flywheel and Housing (5R0829 Engine)

(1) ITEM NO	(2) SMR CODE	(3) NSN	(4) CAGEC	(5) PART NUMBER	(6) DESCRIPTION AND USABLE ON CODES (UOC)	(7) QTY
					GROUP 0103 FLYWHEEL ASSEMBLY FIG. 12 FLYWHEEL AND HOUSING 5R0829 ENGINE)	
1	PAHZZ	5330000743600	11083	9H5921	GASKET UOC: BSS, BSW, BSX	1
2	PAFZZ	5306002604508	11083	0S1594	BOLT, MACHINE UOC: BSS, BSW, BSX	4
3	PAFZZ	5310005146849	11083	3B4506	WASHER, LOCK UOC: BSS, BSW, BSX	4
4	PFFZZ	5340013029973	11083	8M3107	COVER, ACCESS UOC: BSS, BSW, BSX	1
5	PAFZZ	5330009298152	11083	2S4750	GASKET UOC: BSS, BSW, BSX	1
6	PAHZZ	2815012533452	11083	2P4691	HOUSING, FLYWHEEL UOC: BSS, BSW, BSX	1
7	PAHZZ	4730009247886	11083	5M6214	. PLUG, PIPE UOC: BSS, BSW, BSX	2
8	PAHZZ	5315008250082	11083	3F0957	. PIN, STRAIGHT, HEADLE UOC: BSS, BSW, BSX	4
9	PAHZZ	5315000287266	11083	3F6795	. PIN, STRAIGHT, HEADLE UOC: BSS, BSW, BSX	6
10	PAFZZ	3120004191844	11083	9S6729	. BEARING, SLEEVE UOC: BSS, BSW, BSX	2
11	PAFZZ	3120004219628	11083	7L4265	. BEARING, WASHER, THRU UOC: BSS, BSW, BSX	2
12	PAHZZ	5315002522959	11083	2A3798	. PIN, STRAIGHT, HEADLE UOC: BSS, BSW, BSX	2
13	PAHZZ	5307004114502	11083	3D0490	. STUD UOC: BSS, BSW, BSX	12
14	XAHHH		11083	8N1173	. HOUSING UOC: BSS, BSW, BSX	1
15	PAHZZ	5342001498635	11083	7M7205	LOCK PART OF KIT P/N 5R1425 UOC: BSS, BSW, BSX	1
16	PFHZZ	5306011279361	11083	0S1585	BOLT, MACHINE UOC: BSS, BSW, BSX	4
17	PFHZZ	5340009217211	11083	5M9131	LOCKING PLATE, NUT A PART OF KIT P/N 5R1425 UOC: BSS, BSW, BSX	1
18	PAHZZ	5306002638978	11083	0S1587	BOLT, MACHINE UOC: BSS, BSW, BSX	9
19	XDHZZ		11083	8M3023	ORIFICE, PISTON, COOL UOC: BSS, BSW, BSX	6
20	PAHZZ	5330004552772	11083	7S2753	GASKET PART OF KIT P/N 5R1428 .. UOC: BSS, BSW, BSX	1
21	PAHZZ	5310009500039	80205	MS21044N6	NUT, SELF-LOCKING, HE UOC: BSS, BSW, BSX	1
22	PAHZZ	2520002374576	11083	7S2747	SCREEN ASSEMBLY, OIL UOC: BSS, BSW, BSX	1
23	PAHZZ	5365011808780	11083	7S2750	SPACER, SLEEVE UOC: BSS, BSW, BSX	1
24	PAHZZ	2910012541210	11083	7S2751	COVER, FLUID FILTER UOC: BSS, BSW, BSX	1
25	PAHZZ	5307004194065	11083	1S9455	. STUD, PLAIN UOC: BSS, BSW, BSX	1
26	XAHZZ		11083	7S2752	. COVER UOC: BSS, BSW, BSX	1

(1) ITEM NO	(2) SMR CODE	(3) NSN	(4) CAGEC	(5) PART NUMBER	(6) DESCRIPTION AND USABLE ON CODES (UOC)	(7) QTY
27	PAHZZ	5310006379541	81718	H2525M	WASHER, LOCK UOC: BSS, BSW, BSX	6
28	PAHZZ	5306004238194	11083	1A2029	BOLT, MACHINE UOC: BSS, BSW, BSX	4
29	PAHZZ	4730004078330	11083	5S4017	PLUG, PIPE, MAGNETIC UOC: BSS, BSW, BSX	1
30	PAHZZ	5306006982150	11083	0L2070	BOLT, MACHINE UOC: BSS, BSW, BSX	2
31	PFFZZ	5305007262559	80204	B1821BH063F400N	SCREW, CAP, HEXAGON H UOC: BSS, BSW, BSX	9
32	PAFZZ	5310004982964	11083	2S0736	WASHER UOC: BSS, BSW, BSX	9
33	PFFHH	2815002373743	11083	9S6687	FLYWHEEL, ENGINE UOC: BSS, BSW, BSX	1
34	XAHZZ		11083	9S6688	.FLYWHEEL, ENGINE UOC: BSS, BSW, BSX	1
35	XAHZZ		11083	7N9146	.GEAR, DRIVE MOTION UOC: BSS, BSW, BSX	1
36	PFHZZ	2805009217210	11083	5M9132	LOCK, FLYWHEEL HOUSI PART OF KIT P/N 5R1425 UOC: BSS, BSW, BSX	1
37	PAHZZ	5340009229775	11083	5M9136	LOCKING PLATE, NUT A PART OF KIT P/N 5R1425 UOC: BSS, BSW, BSX	1
38	PFHZZ	5340009229658	11083	5M9135	LOCKING PLATE, NUT A PART OF KIT P/N 5R1425 UOC: BSS, BSW, BSX	1
39	PFHZZ	4730000892515	11083	5M6213	PLUG, PIPE UOC: BSS, BSW, BSX	5
40	PFHZZ	5315002522959	11083	2A3798	PIN, STRAIGHT, HEADLE UOC: BSS, BSW, BSX	2

END OF FIGURE

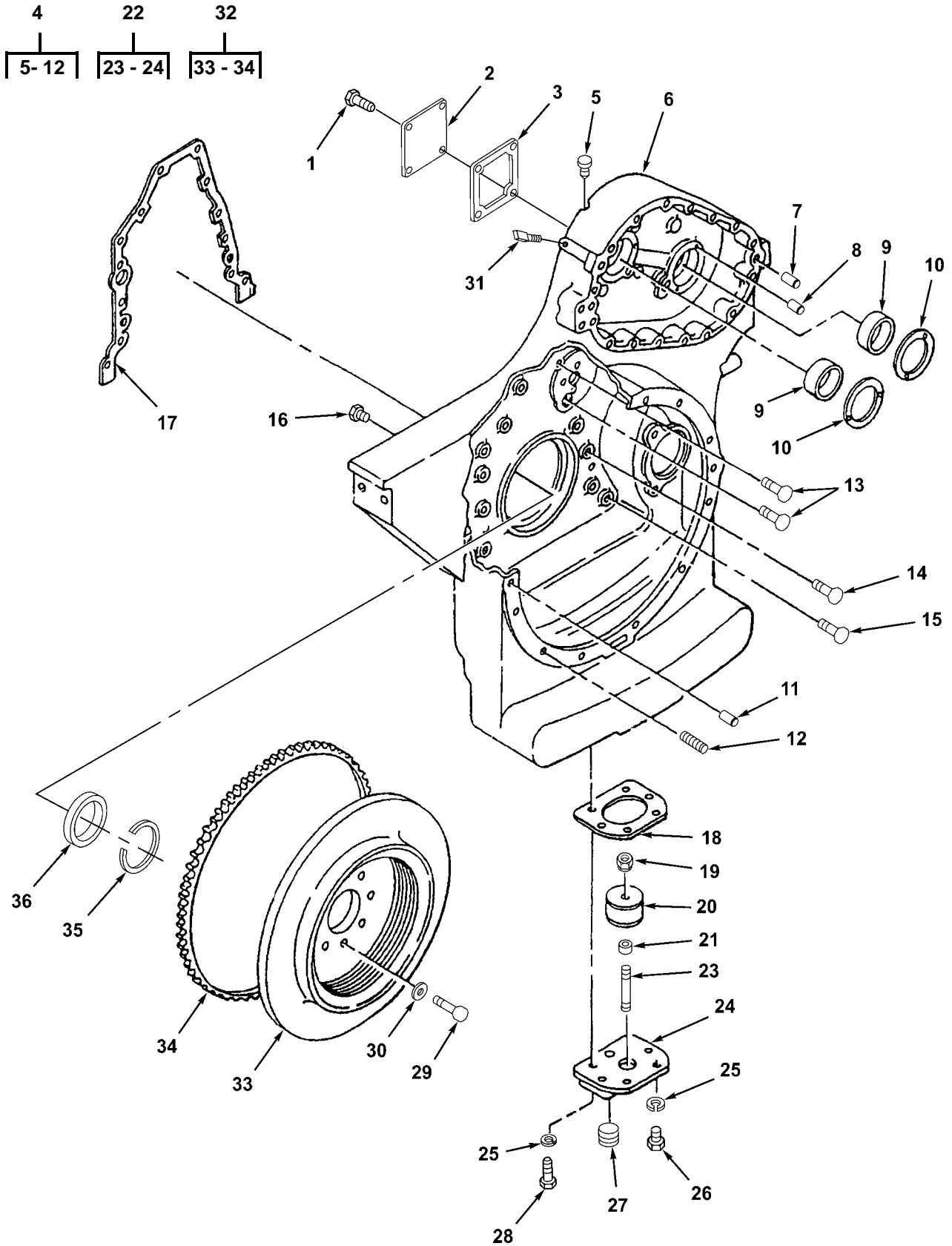

Figure 13. Flywheel and Housing (5R3715, 5R7757, 5R8357 Engines)

(1) ITEM NO	(2) SMR CODE	(3) NSN	(4) CAGEC	(5) PART NUMBER	(6) DESCRIPTION AND USABLE ON CODES (UOC)	(7) QTY
GROUP 0103 FLYWHEEL ASSEMBLY						
FIG. 13 FLYWHEEL AND HOUSING						
(5R3715, 5R7757, 5R8357 ENGINES)						
1	PFFZZ	5306010508014	11083	2P3201	BOLT	4
UOC:BST,BSW,BSX,BSY,BSZ						
2	PFFZZ	5340013029973	11083	8M3107	COVER,ACCESS	1
UOC:BST,BSW,BSX,BSY,BSZ						
3	PFFZZ	5330009298152	11083	2S4750	GASKET PART OF KIT P/N 5R1425 ..	1
UOC:BST,BSW,BSX,BSY,BSZ						
4	PFHZZ	2815012533452	11083	2P4691	HOUSING, FLYWHEEL	1
UOC:BST,BSW,BSX,BSY,BSZ						
5	PFHZZ	4730009247886	11083	5M6214	.PLUG,PIPE	2
UOC:BST,BSW,BSX,BSY,BSZ						
6	XAHZZ		11083	8N1173	.HOUSING, FLYWHEEL	1
UOC:BST,BSW,BSX,BSY,BSZ						
7	XAHZZ		11083	3F0957	.DOWEL	2
UOC:BST,BSW,BSX,BSY,BSZ						
8	PFHZZ	5315000287266	11083	3F6795	.PIN,STRAIGHT,HEADLE	6
UOC:BST,BSW,BSX,BSY,BSZ						
9	PFFZZ	3120004191844	11083	9S6729	.BEARING,SLEEVE	2
UOC:BST,BSW,BSX,BSY,BSZ						
10	PFFZZ	3120004219628	11083	7L4265	.BEARING,WASHER,THRU	2
UOC:BST,BSW,BSX,BSY,BSZ						
11	PFHZZ	5315002522959	11083	2A3798	.PIN,STRAIGHT,HEADLE	2
UOC:BST,BSW,BSX,BSY,BSZ						
12	PFHZZ	5307004114502	11083	3D0490	.STUD	12
UOC:BST,BSW,BSX,BSY,BSZ						
13	PFHZZ	5305000712069	80204	B1821BH050C150N	SCREW,CAP,HEXAGON H	2
UOC:BST,BSW,BSX,BSY,BSZ						
14	PFHZZ	5306002638978	11083	0S1587	BOLT,MACHINE	9
UOC:BST,BSW,BSX,BSY,BSZ						
15	PAHZZ	5305011857116	11083	0323180	SCREW,CAP,HEXAGON H	2
UOC:BST,BSW,BSX,BSY,BSZ						
16	PFHZZ	4730000892515	11083	5M6213	PLUG,PIPE	1
UOC:BST,BSW,BSX,BSY,BSZ						
17	PFHZZ	5330000743600	11083	9H5921	GASKET PART OF KIT P/N 5R1425 ..	1
UOC:BST,BSW,BSX,BSY,BSZ						
18	PAHZZ	5330004552772	11083	7S2753	GASKET	1
UOC:BSW,BSX,BSZ						
19	PFHZZ	5310009500039	80205	MS21044N6	NUT,SELF-LOCKING,HE	1
UOC:BSW,BSX,BSZ						
20	PAHZZ	2520002374576	11083	7S2747	SCREEN ASSEMBLY,OIL	1
UOC:BSW,BSX,BSZ						
21	PAHZZ	5365011808780	11083	7S2750	SPACER,SLEEVE	1
UOC:BSW,BSX,BSZ						
22	PAHZZ	2910012541210	11083	7S2751	COVER,FLUID FILTER	1
UOC:BSW,BSX,BSZ						
23	PAHZZ	5307004194065	11083	1S9455	.STUD,PLAIN	1
UOC:BSW,BSX,BSZ						
24	XAHZZ		11083	7S2752	.COVER	1
UOC:BSW,BSX,BSZ						
25	PAHZZ	5310006379541	80205	MS35338-46	WASHER,LOCK	6
UOC:BSW,BSX,BSZ						
26	PAHZZ	5306004238194	11083	1A2029	BOLT,MACHINE	4
UOC:BSW,BSX,BSZ						
27	PAHZZ	4730004078330	11083	5S4017	DISK,VALVE	1
UOC:BSW,BSX,BSZ						

(1) ITEM NO	(2) SMR CODE	(3) NSN	(4) CAGEC	(5) PART NUMBER	(6) DESCRIPTION AND USABLE ON CODES (UOC)	(7) QTY
28	PAHZZ	5306006982150	11083	0L2070	BOLT, MACHINE UOC:BSW,BSX,BSZ	2
29	PFFZZ	5305007262559	80204	B1821BH063F400N	SCREW, CAP, HEXAGON H UOC:BST,BSW,BSX,BSY,BSZ	9
30	PFFZZ	5310010516946	11083	6N0130	WASHER, FLAT UOC:BST,BSW,BSX,BSY,BSZ	9
31	PAHZZ	4730002440606	11083	5K9235	ELBOW, PIPE TO TUBE UOC:BSW,BSX,BSZ	1
32	PFFZZ	2815012533461	11083	1W7612	FLYWHEEL, ENGINE UOC:BST,BSW,BSX,BSY,BSZ	1
33	XAHZZ		11083	7W2012	.FLYWHEEL UOC:BST,BSW,BSX,BSY,BSZ	1
34	XAHZZ		11083	7N9146	.GEAR, DRIVE MOTION UOC:BST,BSW,BSX,BSY,BSZ	1
35	PAHZZ	5325009527573	11083	2D1523	RING, RETAINING UOC:BSW,BSX,BSZ	1
36	PAHZZ	3110009458399	11083	9H8712	BEARING, ROLLER, CYLI UOC:BSW,BSX,BSZ	1

END OF FIGURE

7
|
8 - 11

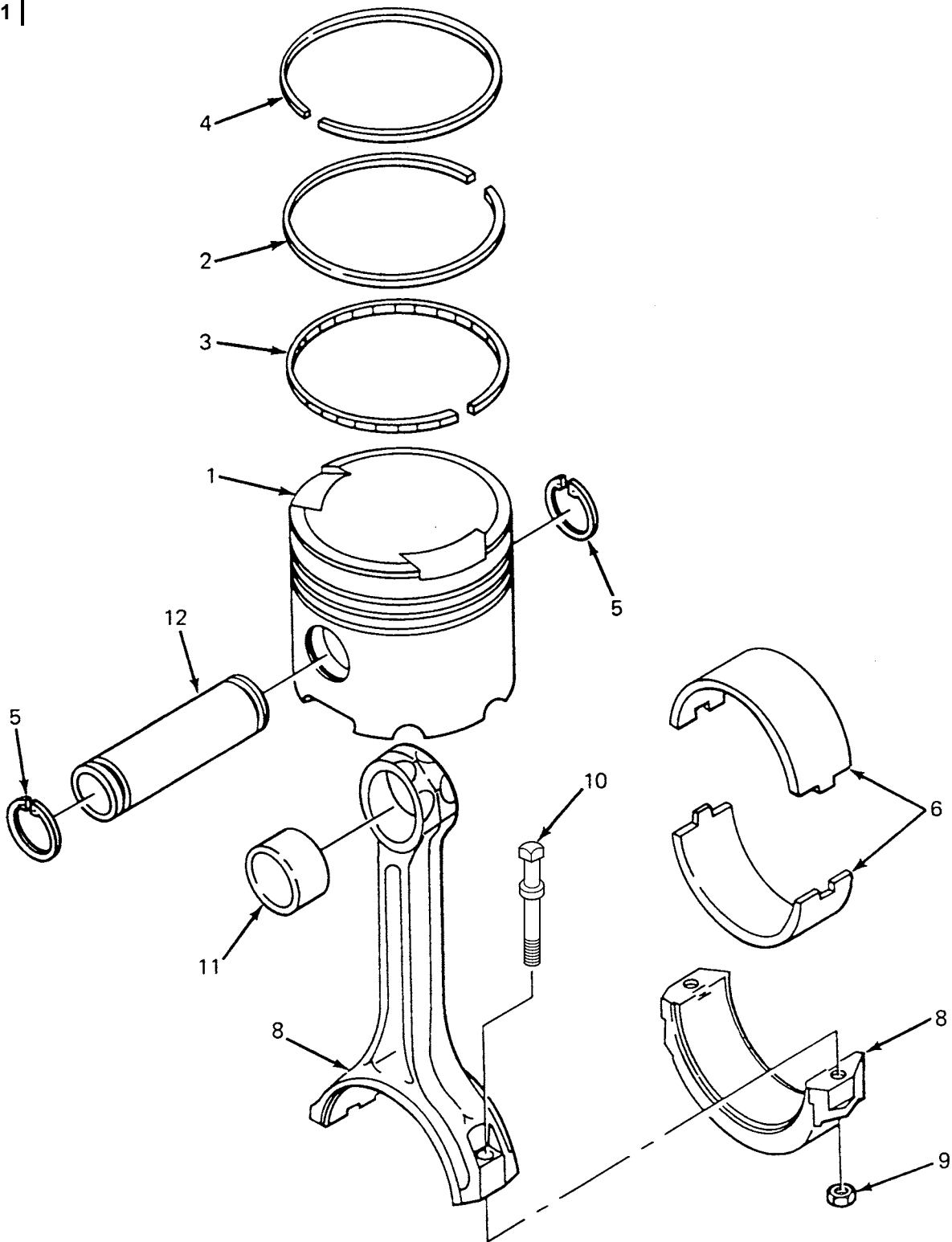

Figure 14. Piston and Connecting Rod (5R0829, 5R3715, 5R7757, 5R8357 Engines)

(1) ITEM NO	(2) SMR CODE	(3) NSN	(4) CAGEC	(5) PART NUMBER	(6) DESCRIPTION AND USABLE ON CODES (UOC)	(7) QTY
					GROUP 0104 PISTONS, CONNECTING RODS	
					FIG. 14 PISTON AND CONNECTING ROD (5R0829, 5R3715, 5R7757, 5R8357 ENGINES)	
1	PFHZZ	2815011259841	11083	9N5250	PISTON,INTERNAL COM	6
					UOC:BSS,BST,BSW,BSX	
1	PAHZZ	2815011632780	11083	1654262	PISTON,INTERNAL COM MUST	6
					USE P/N 6I0497 WHEN REPLACING THIS ITEM	
2	PFHZZ	2815005183561	55883	IPD5S6750	UOC:BSW,BSX,BSY,BSZ RING,PISTON PART OF KIT	6
					P/N 9S3068	
2	PAHZZ	2815012094543	11083	2W1708	UOC:BSS,BSW,BSX RING,PISTON PART OF KIT	6
					P/N 2W1709	
3	PAHZZ	2815011541242	11083	7E6047	UOC:BSW,BSX,BSY,BSZ RING,PISTON PART OF KIT	6
					P/N 2W1709	
3	PAHZZ	2815015084980	11083	6I0497	UOC:BSW,BSX,BSY,BSZ RING SET,PISTON	6
					UOC:BSW,BSX,BSY,BSZ	
3	PFHZZ	2815003517401	11083	9S7788	RING,PISTON PART OF KIT	6
					P/N 9S3068	
4	PFHZZ	2815011482595	11083	9S3029	UOC:BSS,BST,BSW,BSX RING,PISTON PART OF KIT	1
					P/N 9S3068	
4	PAHZZ	4310012095008	11083	2W1707	UOC:BSS,BST,BSW,BSX RING,PISTON PART OF KIT	6
					P/N 2W1709	
5	PFHZZ	5325001183056	11083	1S9543	UOC:BSW,BSX,BSY,BSZ RING,RETAINING	2
6	PFHZZ	3120012100859	11083	4W5739	BEARING,SLEEVE	1
					UOC:BST,BSW,BSX,BSY,BSZ	
6	PFHZZ	3120008588122	11083	8N8220	BEARING HALF SET,SL	1
					UOC:BSS,BSW,BSX	
7	PAHHH	2815004872840	11083	8N1721	CONNECTING ROD,PIST DEALER	1
					EXCHANGE ITEM, PN 0R0914	
8	XAHZZ		11083	8N1720	.ROD,PISTON,LINEAR A	1
9	PFHZZ	5310005579389	58312	5S6348-00	.NUT,PLAIN,SINGLE BA	2
10	PAHZZ	5306004970342	11083	1P9956	.BOLT,SHOULDER	2
11	PFHZZ	3120011309116	11083	8N1849	.BEARING,SLEEVE	1
12	PFHZZ	2815011165920	11083	7N9805	PIN,PISTON	1

END OF FIGURE

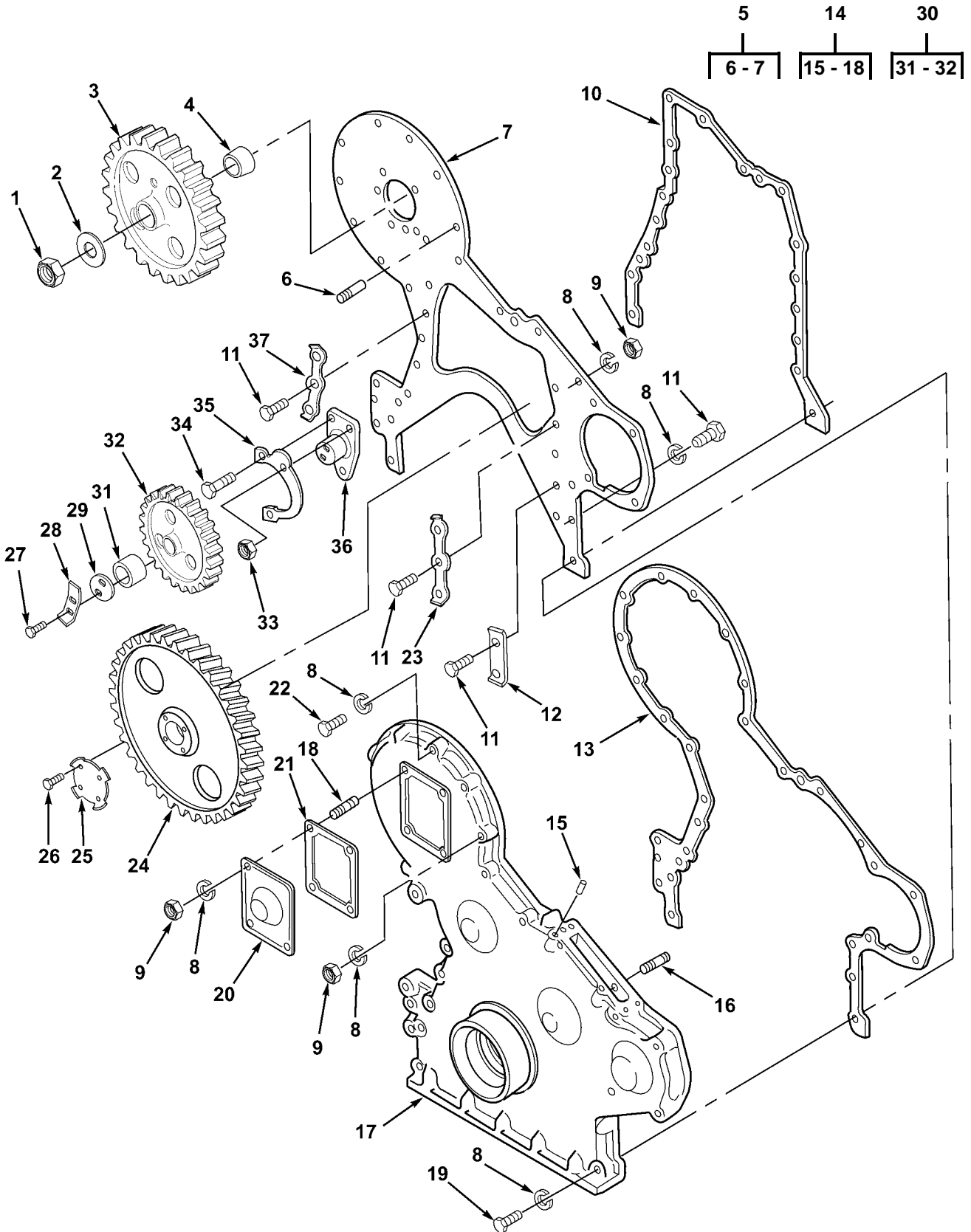

Figure 15. Timing Gear Housing and Covers (5R0829 Engine)

(1) ITEM NO	(2) SMR CODE	(3) NSN	(4) CAGEC	(5) PART NUMBER	(6) DESCRIPTION AND USABLE ON CODES (UOC)	(7) QTY
					GROUP 0105 VALVES, CAMSHAFTS AND TIMING SYSTEMS	
					FIG. 15 TIMING GEAR HOUSING AND COVERS (5R0829 ENGINE)	
1	PFHZZ	5310006197882	11083	9S1313	NUT, PLAIN, HEXAGON	1
					UOC: BSS, BSW, BSX	
2	XDHZZ		11083	7S9847	WASHER, SPRING TENSI	1
					UOC: BSS, BSW, BSX	
3	XDHZZ		11083	7N4524	GEAR, HELICAL	1
					UOC: BSS, BSW, BSX	
4	PFHZZ	5365004495817	11083	5S3828	BUSHING, TAPERED	1
					UOC: BSS, BSW, BSX	
5	XDHZZ		11083	9S2273	PLATE ASSEMBLY, FRON	1
					UOC: BSS, BSW, BSX	
6	XAHZZ		11083	5S7190	.STUD	1
					UOC: BSS, BSW, BSX	
7	PAHZZ	2815011872249	11083	9S2272	.PLATE, TIMING GEAR	1
					UOC: BSS, BSW, BSX	
8	PAFZZ	5310005146849	11083	3B4506	WASHER, LOCK	25
					UOC: BSS, BSW, BSX	
9	PFHZZ	5310007257382	96906	MS35690-624	NUT, PLAIN, HEXAGON	6
					UOC: BSS, BSW, BSX	
10	PAHZZ	5330006137264	11083	5S7135	GASKET PART OF KIT P/N 5R1425 ..	1
					UOC: BSS, BSW, BSX	
11	PAFZZ	5306002604508	11083	0S1594	BOLT, MACHINE	16
					UOC: BSS, BSW, BSX	
12	PFHZZ	5340009230900	11083	4M4419	LOCKING PLATE, NUT A PART OF	1
					KIT P/N 5R1425	
					UOC: BSS, BSW, BSX	
13	PAHZZ	5330006137355	11083	5S7134	GASKET PART OF KIT P/N 5R1425 ..	1
					UOC: BSS, BSW, BSX	
14	AHHHH		11083	9S8991	COVER ASSEMBLY, TIMI	1
					UOC: BSS, BSW, BSX	
15	PFHZZ	5315004067278	11083	8S6814	.PIN, STRAIGHT, HEADLE	2
					UOC: BSS, BSW, BSX	
16	PFHZZ	5307004239009	11083	3B2460	.STUD, PLAIN	1
					UOC: BSS, BSW, BSX	
17	PFHZZ	2815013514030	11083	5S5974	.COVER, TIMING GEAR, I	1
					UOC: BSS, BSW, BSX	
18	PAHZZ	5307004194067	11083	0T0101	.STUD, PLAIN	4
					UOC: BSS, BSW, BSX	
19	PAHZZ	5306002851368	11083	0L1143	BOLT, MACHINE	9
					UOC: BSS, BSW, BSX	
20	PAHZZ	2815010537203	11083	2N2753	COVER, TIMING GEAR	1
					UOC: BSS, BSW, BSX	
21	PFHZZ	5330008586182	11083	9H4891	GASKET PART OF KIT P/N 5R1425 ..	1
					UOC: BSS, BSW, BSX	
22	PFHZZ	5306004238393	11083	1C2251	BOLT, MACHINE	2
					UOC: BSS, BSW, BSX	
23	PAHZZ	5340004771811	11083	9S3188	5R1425 PART OF KIT P/N 6V1549 ..	1
					UOC: BSS, BSW, BSX	
24	PAHZZ	3020011265409	11083	7N3515	GEAR, HELICAL	1
					UOC: BSS, BSW, BSX	
25	PAHZZ	5340004706287	11083	8S2630	LOCKING PLATE, NUT A PART OF	1
					KIT P/N 5R1425	
					UOC: BSS, BSW, BSX	

(1) ITEM NO	(2) SMR CODE	(3) NSN	(4) CAGEC	(5) PART NUMBER	(6) DESCRIPTION AND USABLE ON CODES (UOC)	(7) QTY
26	PAHZZ	5306004262939	11083	0S1748	BOLT, MACHINE UOC: BSS, BSW, BSX	4
27	PAHZZ	5306008148967	11083	2H3755	BOLT, MACHINE UOC: BSS, BSW, BSX	2
28	PFHZZ	5340003308289	11083	2F6156	LOCKING PLATE, NUT A PART OF KIT P/N 5R1425 PART OF KIT P/N 6V1549 UOC: BSS, BSW, BSX	1
29	XDHZZ		11083	5S7612	PLATE, THRUST UOC: BSS, BSW, BSX	1
30	PAHZZ	3020011275195	11083	1960029	GEAR, HELICAL UOC: BSS, BSW, BSX	1
31	PFHZZ	3120004394878	11083	5S7630	. BEARING, SLEEVE UOC: BSS, BSW, BSX	1
32	XAHZZ		11083	5S7632	. GEAR, HELICAL UOC: BSS, BSW, BSX	1
33	PAHZZ	5310009752075	96906	MS35691-21	NUT, PLAIN, HEXAGON UOC: BSS, BSW, BSX	1
34	PAHZZ	5306002637301	11083	0L1351	BOLT, MACHINE UOC: BSS, BSW, BSX	2
35	PAHZZ	5340004492612	11083	5S7611	LOCKING PLATE, NUT A PART OF ... KIT P/N 6V4780 UOC: BSS, BSW, BSX	1
36	XBHZZ		11083	5S7608	SHAFT, IDLER UOC: BSS, BSW, BSX	1
37	PFHZZ	5340004765433	11083	9S3187	LOCKING PLATE, NUT A PART OF KIT P/N 5R1425 PART OF KIT P/N 6V1549 PART OF KIT P/N 6V4707 UOC: BSS, BSW, BSX	1

END OF FIGURE

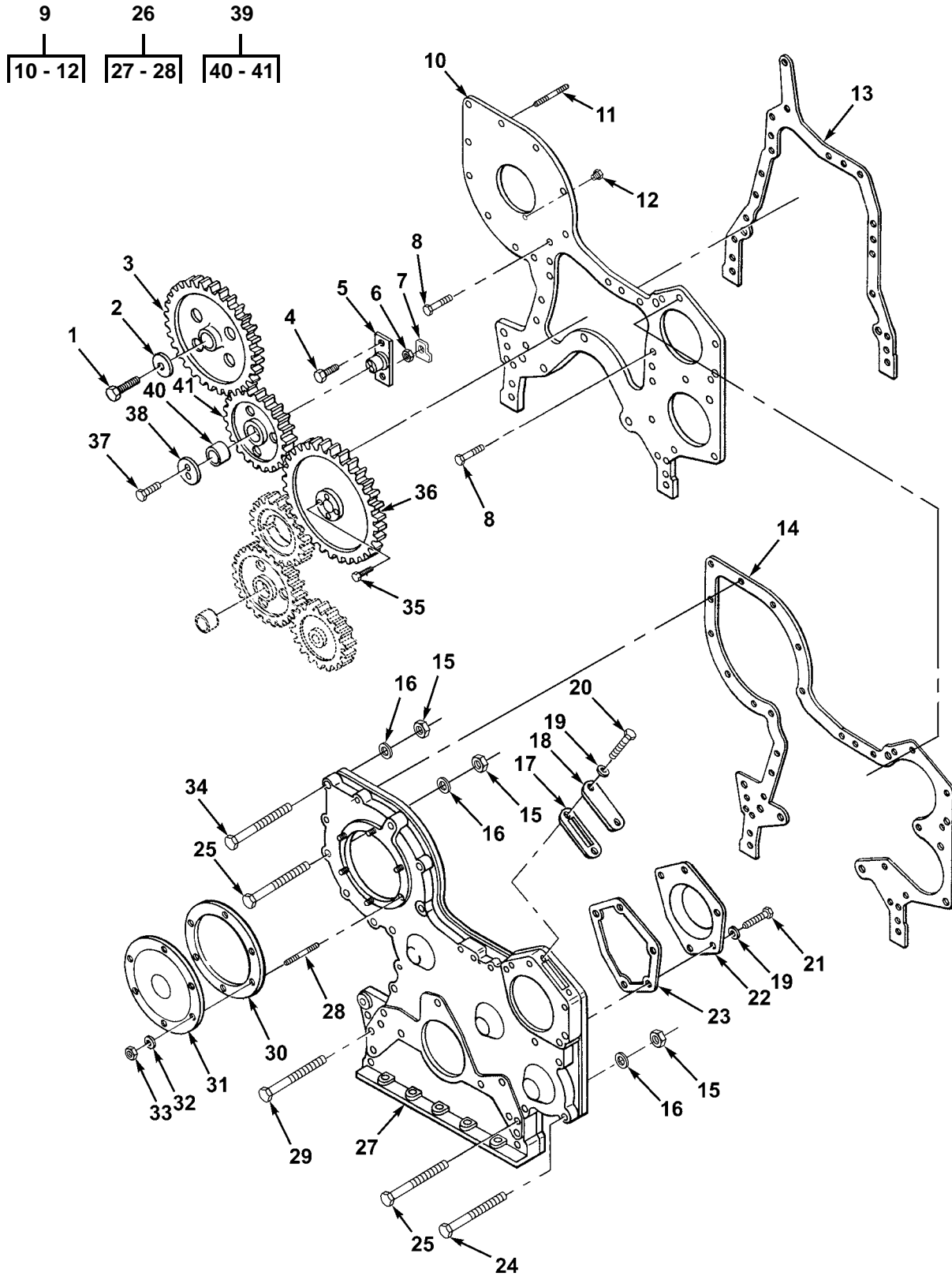

Figure 16. Timing Gear Housing and Covers (5R3715, 5R7757, 5R8357 Engines)

(1) ITEM NO	(2) SMR CODE	(3) NSN	(4) CAGEC	(5) PART NUMBER	(6) DESCRIPTION AND USABLE ON CODES (UOC)	(7) QTY
					GROUP 0105 VALVES, CAMSHAFTS AND TIMING SYSTEMS FIG. 16 TIMING GEAR HOUSING AND COVERS (5R3715, 5R7757, 5R8357 ENGINES)	
1	PAHZZ	5305007247222	80204	B1821BH063C200N	SCREW, CAP, HEXAGON H	1
					UOC:BSW,BSX,BSY,BSZ	
1	PFHZZ	5306011235894	11083	0S1603	BOLT, TFR PUMP	1
					UOC:BST,BSW,BSX	
2	PAHZZ	5310011576813	11083	7N2994	WASHER, SHOULDERED	1
					UOC:BSW,BSX,BSY,BSZ	
2	PFHZZ	5310010239757	11083	4N3371	WASHER, FLAT	1
					UOC:BST,BSW,BSX	
3	PAHZZ	3020012539281	11083	7W0508	GEAR, HELICAL	1
					UOC:BSW,BSX,BSY,BSZ	
3	PFHZZ	3020011268956	11083	7N3536	GEAR, HELICAL	1
					UOC:BST,BSW,BSX	
4	PFHZZ	5306002637301	11083	0L1351	BOLT, MACHINE	2
					UOC:BST,BSW,BSX,BSY,BSZ	
5	PFHZZ	3040014965171	11083	1707502	GEARSHAFT, MULTIPLE	1
					UOC:BST,BSW,BSX,BSY,BSZ	
6	PFHZZ	5310009752075	96906	MS35691-21	NUT, PLAIN, HEXAGON	1
					UOC:BSW,BSX,BSY,BSZ	
7	PFHZZ	5340004492612	11083	5S7611	LOCKING PLATE, NUT A PART OF ... KIT P/N 5R1425 PART OF KIT P/N 6V1549 PART OF KIT P/N 6V4707 PART OF KIT P/N 6V4780	1
					UOC:BST,BSW,BSX,BSY,BSZ	
8	PAHZZ	5306006906976	03038	LH90725-59	BOLT, SELF-LOCKING	6
					UOC:BST,BSW,BSX,BSY,BSZ	
9	PFHZZ	5340011615640	11083	1W7816	PLATE ASSEMBLY	1
					UOC:BSW,BSX,BSY,BSZ	
9	PFHZZ	2815011255544	11083	6N9060	PLATE ASSEMBLY, FRON	1
					UOC:BST,BSW,BSX	
10	PFHZZ	2815011774792	11083	1W7110	. PLATE, COVER	1
					UOC:BST,BSW,BSX,BSY,BSZ	
11	PAHZZ	5307005873434	11083	6H0192	. STUD, PLAIN	1
					UOC:BSW,BSX,BSY,BSZ	
11	PFHZZ	5307011074197	11083	4M8743	. STUD, PLAIN	3
					UOC:BST,BSW,BSX	
12	PFHZZ	4730009247886	11083	5M6214	. PLUG, PIPE	1
					UOC:BST,BSW,BSX,BSY,BSZ	
13	PFHZZ	5330011284137	11083	8N0110	GASKET PART OF KIT P/N 6V1549 ..	1
					UOC:BST,BSW,BSX,BSY,BSZ	
14	PFHZZ	5330011554283	11083	1W3900	GASKET PART OF KIT P/N 6V1549 ..	1
					UOC:BST,BSW,BSX,BSY,BSZ	
15	PFHZZ	5310014297859	11083	6V8801	NUT, PLAIN, HEXAGON	7
					UOC:BST,BSW,BSX,BSY,BSZ	
16	PFHZZ	5310001174788	11083	9Y2695	WASHER, FLAT	7
					UOC:BST,BSW,BSX,BSY,BSZ	
17	PFHZZ	5330010675727	11083	2P2720	GASKET PART OF KIT P/N 6V1549 ..	1
					UOC:BST,BSW,BSX,BSY,BSZ	
18	PFHZZ	5340011509810	11083	4N4526	COVER, ACCESS	1
					UOC:BST,BSW,BSX,BSY,BSZ	
19	PFHZZ	5310001174788	11083	9Y2695	WASHER, FLAT	5
					UOC:BST,BSW,BSX,BSY,BSZ	

(1) ITEM NO	(2) SMR CODE	(3) NSN	(4) CAGEC	(5) PART NUMBER	(6) DESCRIPTION AND USABLE ON CODES (UOC)	(7) QTY
20	PFHZZ	5306002637301	11083	0L1351	BOLT, MACHINE UOC:BST,BSW,BSX,BSY,BSZ	2
21	PAHZZ	5306011954681	11083	3B1915	BOLT UOC:BST,BSW,BSX,BSY,BSZ	3
22	PFHZZ	2930011472241	11083	1W4542	HOUSING, COOLANT PUM UOC:BST,BSW,BSX,BSY,BSZ	1
23	PFHZZ	5330010691478	11083	2P0220	GASKET PART OF KIT P/N 6V1549 .. UOC:BST,BSW,BSX,BSY,BSZ	1
24	PFHZZ	5306004238393	11083	1C2251	BOLT, MACHINE UOC:BSW,BSX,BSY,BSZ	2
25	PFHZZ	5306002851368	11083	0L1143	BOLT, MACHINE UOC:BST,BSW,BSX,BSY,BSZ	4
26	XBHZZ		11083	4P9863	HOUSING ASSEMBLY, FR UOC:BST,BSW,BSX,BSY,BSZ	1
27	XAHZZ		11083	4P9863	.HOUSING ASSEMBLY, FR UOC:BST,BSW,BSX,BSY,BSZ	1
28	PFHZZ	5307013511404	11083	9X2485	.STUD, PLAIN UOC:BST,BSW,BSX,BSY,BSZ	6
29	PFHZZ	5306006982150	11083	0L2070	BOLT, MACHINE UOC:BST,BSW,BSX,BSY,BSZ	12
30	PFHZZ	5330010937888	11083	6N7887	GASKET PART OF KIT P/N 6V1549 .. UOC:BSW,BSX,BSY,BSZ	1
31	PFHZZ	5340011477948	11083	9N5769	COVER, ACCESS UOC:BST,BSW,BSX,BSY,BSZ	1
32	PFHZZ	5310004705567	11083	8M9024	WASHER, FLAT UOC:BST,BSW,BSX,BSY,BSZ	6
33	PFHZZ	5310007257382	96906	MS35690-624	NUT, PLAIN, HEXAGON UOC:BST,BSW,BSX,BSY,BSZ	6
34	PAHZZ	5306000605945	11083	7F1866	BOLT, MACHINE UOC:BST,BSW,BSX,BSY,BSZ	3
35	PFHZZ	5306004262939	11083	0S1748	BOLT, MACHINE UOC:BST,BSW,BSX,BSY,BSZ	4
36	PFHZZ		11083	1W4402	GEAR, HELICAL UOC:BST,BSW,BSX,BSY,BSZ	1
37	PFHZZ	5306011169622	11083	0869934	BOLT, MACHINE UOC:BST,BSW,BSX,BSY,BSZ	2
38	PFHZZ	2815011255535	11083	8N4960	PLATE, THRUST UOC:BST,BSW,BSX,BSY,BSZ	1
39	PFHZZ	3020011275195	11083	1960029	GEAR, HELICAL UOC:BST,BSW,BSX,BSY,BSZ	1
40	PFHZZ	3120004394878	11083	5S7630	.BEARING, SLEEVE UOC:BST,BSW,BSX,BSY,BSZ	1
41	XAHZZ		11083	7W0546	.GEAR UOC:BST,BSW,BSX,BSY,BSZ	1

END OF FIGURE

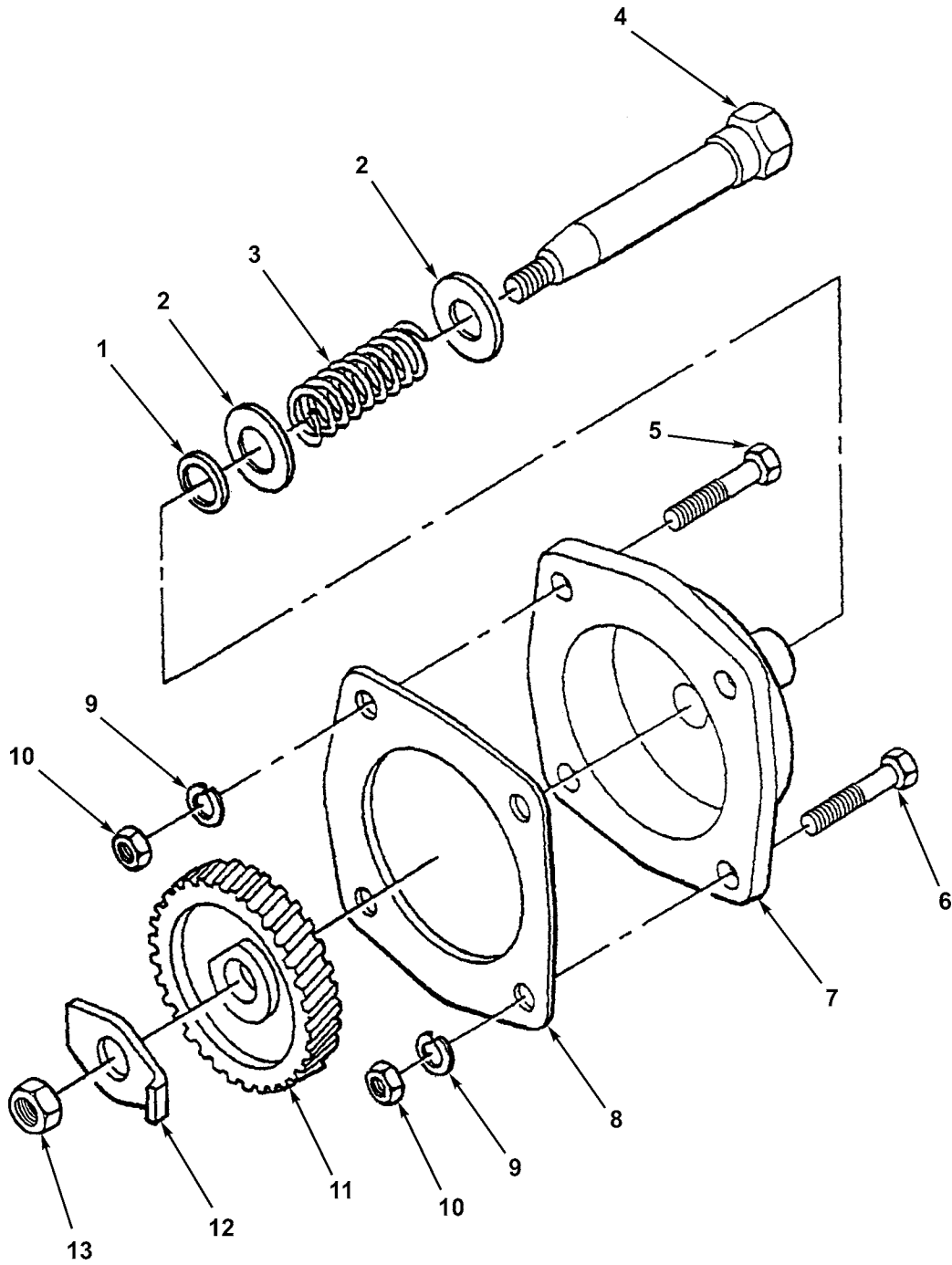

Figure 17. Bearing Gear Shaft and Housing (5R0829 Engine)

(1) ITEM NO	(2) SMR CODE	(3) NSN	(4) CAGEC	(5) PART NUMBER	(6) DESCRIPTION AND USABLE ON CODES (UOC)	(7) QTY
					GROUP 0105 VALVES, CAMSHAFTS AND TIMING SYSTEMS	
					FIG. 17 BEARING GEAR SHAFT AND HOUSING (5R0829 ENGINE)	
1	PAHZZ	5331009977230	81343	AS3582-214	O-RING PART OF KIT P/N 5R1425 .. UOC: BSS, BSW, BSX	1
2	PFHZZ	5310008098541	96906	MS27183-27	WASHER, FLAT UOC: BSS, BSW, BSX	2
3	PFHZZ	5360013510887	11083	1L6124	SPRING, HELICAL, COMP UOC: BSS, BSW, BSX	1
4	XBHZZ		11083	5R1299	SHAFT, SHOULDERS UOC: BSS, BSW, BSX	1
5	PAHZZ	5306004263080	11083	1A5822	BOLT, MACHINE UOC: BSS, BSW, BSX	1
6	PFHZZ		96906	MS35356-160	BOLT, MACHINE UOC: BSS, BSW, BSX	3
7	PFHZZ	3040013169698	11083	5R1298	HOUSING, MECHANICAL UOC: BSS, BSW, BSX	1
8	PFHZZ	5330006137509	11083	5S9594	GASKET UOC: BSS, BSW, BSX	1
9	PFHZZ	5310005845272	80205	MS35338-48	WASHER, LOCK UOC: BSS, BSW, BSX	4
10	PAHZZ	5310002089476	11083	1D5117	NUT, PLAIN, HEXAGON UOC: BSS, BSW, BSX	4
11	PAHZZ	3020010538231	11083	7S6773	GEAR, DRIVE MOTION UOC: BSS, BSW, BSX	1
12	PFHZZ	5340011285052	11083	7S6774	RETAINER, NUT AND BO UOC: BSS, BSW, BSX	1
13	PFHZZ	5310007638901	96906	MS51968-23	NUT, PLAIN, HEXAGON UOC: BSS, BSW, BSX	1

END OF FIGURE

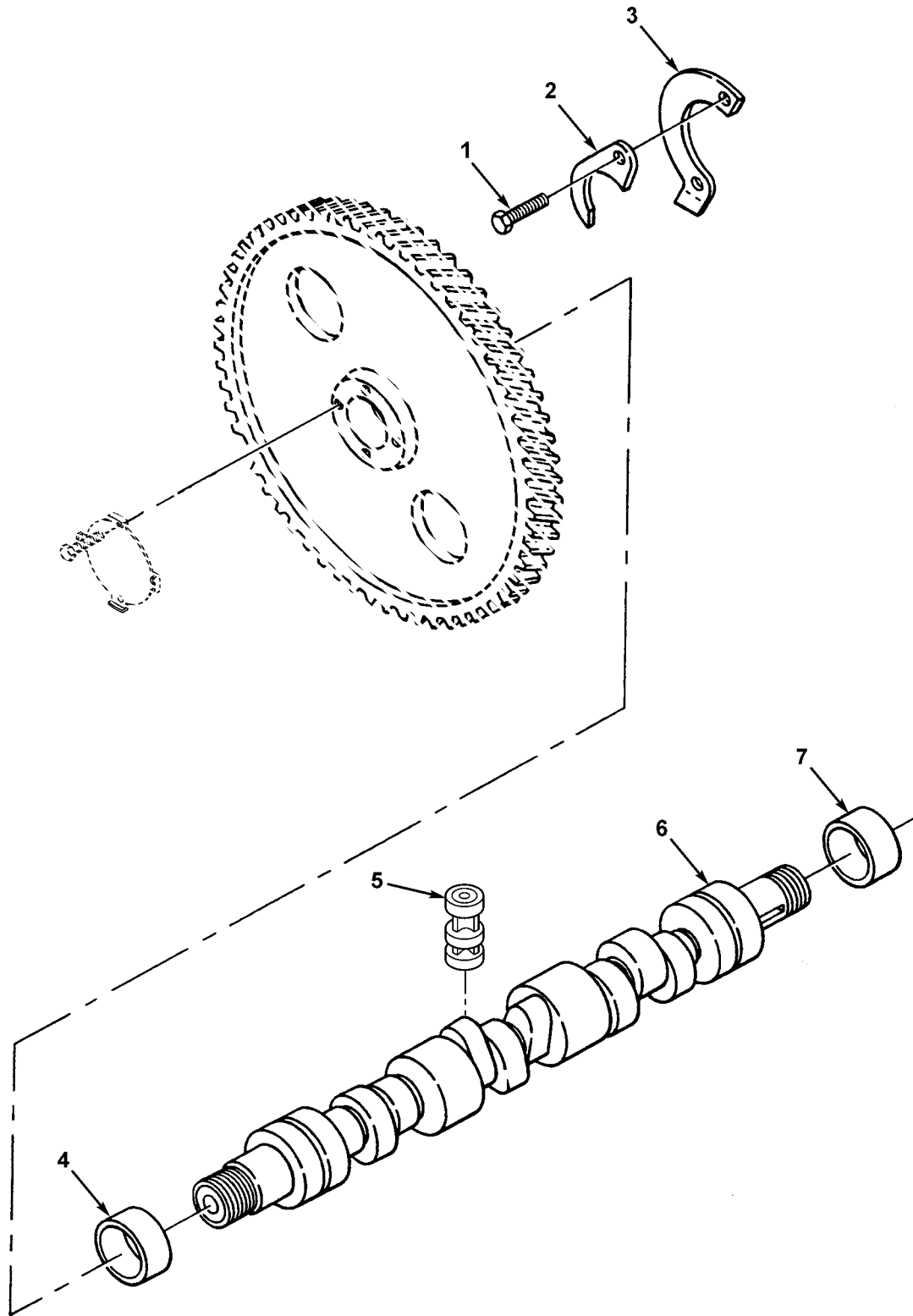

Figure 18. Camshaft and Gear (5R0829 Engine)

(1) ITEM NO	(2) SMR CODE	(3) NSN	(4) CAGEC	(5) PART NUMBER	(6) DESCRIPTION AND USABLE ON CODES (UOC)	(7) QTY
					GROUP 0105 VALVES, CAMSHAFTS AND TIMING SYSTEMS	
					FIG. 18 CAMSHAFT AND GEAR (5R0829 ENGINE)	
1	PFHZZ	5305002528919	11083	0S0509	SCREW,CAP,HEXAGON H 3/8" 16NC 3/4" LONG	2
					UOC:BSS,BSW,BSX	
2	PAHZZ	5310005579391	11083	8S1491	NUT,SPECIAL PART OF KIT P/N 6V1549	1
					UOC:BSS,BSW,BSX	
3	PAHZZ	5310004982967	58312	7S2204-00	WASHER,CAMSHAFT	1
					UOC:BSS,BSW,BSX	
4	PAHZZ	3120011281114	11083	8N4110	BEARING,SLEEVE	1
					UOC:BSS,BSW,BSX	
5	PAFZZ	2815004509341	11083	7S3161	TAPPET,ENGINE POPPE PART OF KIT P/N 4P2942	12
					UOC:BSS,BSW,BSX	
6	PAHZZ	2815012402795	11083	7E9980	CAMSHAFT,ENGINE PART OF KIT P/N 4P2942	1
					UOC:BSS,BSW,BSX	
7	PFHZZ	3120008938317	11083	7M4046	BEARING,SLEEVE	1
					UOC:BSS,BSW,BSX	

END OF FIGURE

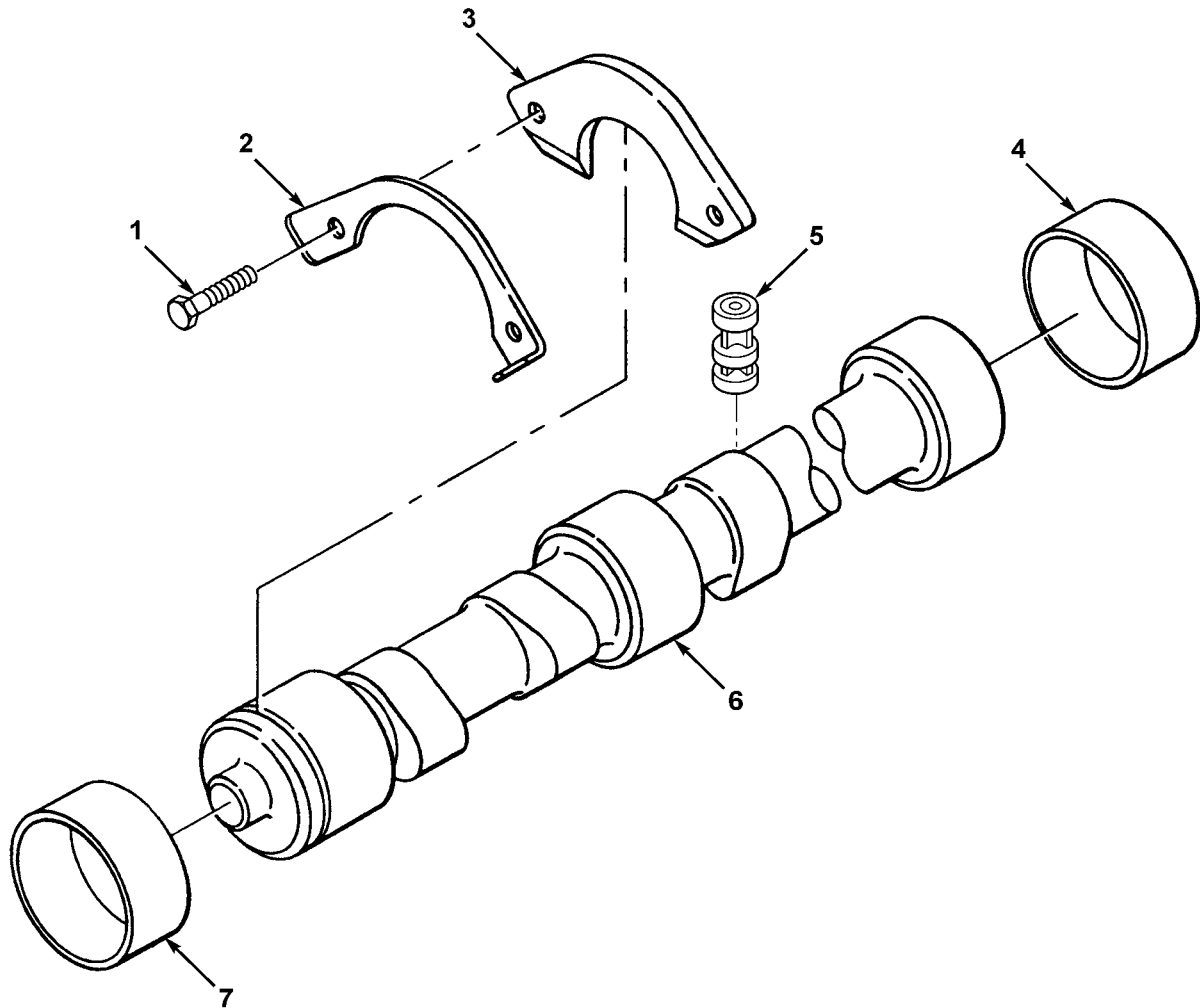

Figure 19. Camshaft (5R3715, 5R7757, 5R8357 Engines)

(1) ITEM NO	(2) SMR CODE	(3) NSN	(4) CAGEC	(5) PART NUMBER	(6) DESCRIPTION AND USABLE ON CODES (UOC)	(7) QTY
					GROUP 0105 VALVES, CAMSHAFTS AND TIMING SYSTEMS	
					FIG. 19 CAMSHAFT (5R3715, 5R7757, 5R8357 ENGINES)	
1	PFHZZ	5305002528919	11083	0S0509	SCREW,CAP,HEXAGON H 3/8" 16NC, 3/4" LONG	2
					UOC:BST,BSW,BSX,BSY,BSZ	
2	PFHZZ	5310005579391	58312	8S1491-00	NUT,SPECIAL PART OF KIT P/N 5R1425, PART OF KIT P/N 6V1549	1
					UOC:BST,BSW,BSX,BSY,BSZ	
3	PFHZZ	5310004982967	58312	7S2204-00	WASHER,CAMSHAFT	1
					UOC:BST,BSW,BSX,BSY,BSZ	
4	PFHZZ	3120011281114	11083	8N4110	BEARING,SLEEVE	1
					UOC:BST,BSW,BSX,BSY,BSZ	
5	PFFZZ	2815004509341	11083	7S3161	TAPPET,ENGINE POPPE	12
					UOC:BST,BSW,BSX,BSY,BSZ	
6	PAHZZ	2815013515962	11083	4P2942	CAMSHAFT,ENGINE	1
					UOC:BST,BSW,BSX,BSY,BSZ	
7	PFHZZ	3120008938317	11083	7M4046	BEARING,SLEEVE	4
					UOC:BST,BSW,BSX,BSY,BSZ	

END OF FIGURE

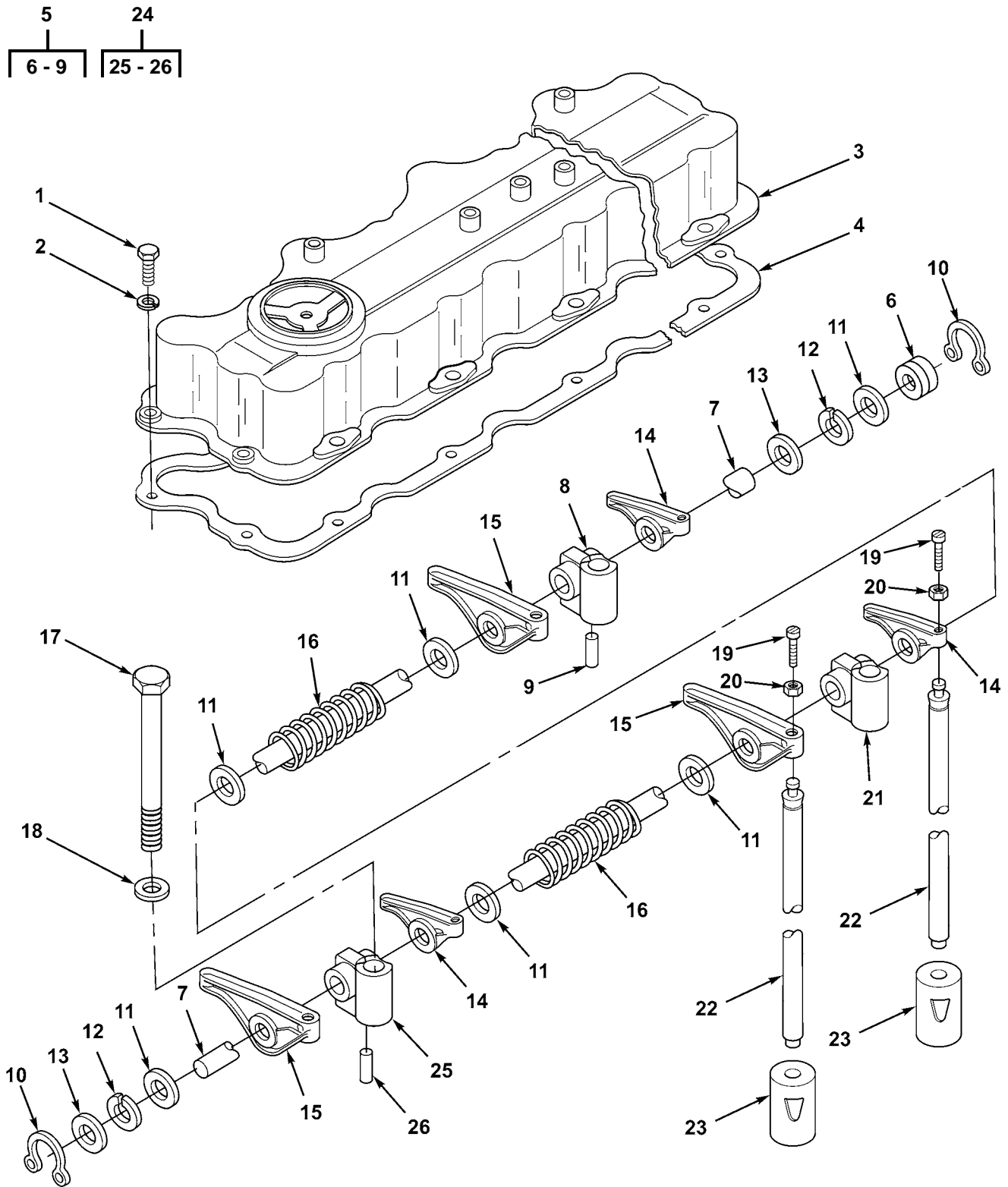

Figure 20. Valve Cover, Lifters and Rocker Arms (5R0829 Engine)

(1) ITEM NO	(2) SMR CODE	(3) NSN	(4) CAGEC	(5) PART NUMBER	(6) DESCRIPTION AND USABLE ON CODES (UOC)	(7) QTY
					GROUP 0105 VALVES, CAMSHAFTS ANDTIMING SYSTEMS FIG. 20 VALVE COVER, LIFTERS AND ROCKER ARMS (5R0829 ENGINE)	
1	PFOZZ	5306002264825	80204	B1821BH031C075N	BOLT,MACHINE 5/16" 18NC 3/4" LONG UOC:BSS,BSW,BSX	15
2	PAOZZ	5310004079566	80205	MS35338-45	WASHER,LOCK UOC:BSS,BSW,BSX	15
3	PFOZZ	2815002373756	11083	2N3872	COVER,ENGINE POPPET UOC:BSS,BSW,BSX	1
4	PAOZZ	5330005201552	11083	1331247	GASKET PART OF KIT P/N 6V2525 .. UOC:BSS,BSW,BSX	1
5	AFFFF		11083	8N3254	SHAFT ASSY,VALVE RK UOC:BSS,BSW,BSX	1
6	PAFZZ	5340013527457	72741	555-002	.PLUG,EXPANSION UOC:BSS,BSW,BSX	2
7	XDFZZ		11083	8N3253	.SHAFT,STRAIGHT UOC:BSS,BSW,BSX	1
8	PFFZZ	5340002398226	11083	5S5879	.BRACKET,ANGLE UOC:BSS,BSW,BSX	1
9	PAFZZ	5315007607421	11083	5M4606	.PIN,STRAIGHT,HEADLE UOC:BSS,BSW,BSX	1
10	PAFZZ	5325009213208	80756	RST-68	RING,RETAINING UOC:BSS,BSW,BSX	2
11	PAFZZ	5310009998286	11083	9H1110	WASHER,FLAT UOC:BSS,BSW,BSX	12
12	PAFZZ	5310009998287	11083	9H1112	WASHER,SPRING TENSI UOC:BSS,BSW,BSX	2
13	PAFZZ	5310006782152	19207	9093668	WASHER,FLAT UOC:BSS,BSW,BSX	2
14	PFFZZ	2815011269995	11083	8N3325	ROCKER ARM,ENGINE P DEALER EXCHANGE ITEM, P/N 10R1713 UOC:BSS,BSW,BSX	6
15	XDFZZ		11083	8N3327	ARM GP,VALVE ROCKER DEALER EXCHANGE ITEM, P/N 10R1714 UOC:BSS,BSW,BSX	6
16	PAFZZ	5360002493504	11083	4B4910	SPRING,HELICAL,COMP UOC:BSS,BSW,BSX	5
17	PFFZZ	5305004015261	58312	1B7709-00	SCREW,CAP,HEXAGON H UOC:BSS,BSW,BSX	6
18	PAFZZ	5310004982964	11083	2S0736	WASHER UOC:BSS,BSW,BSX	6
19	PAFZZ	2815004571615	11083	5S5917	SCREW,ADJUSTING,VAL UOC:BSS,BSW,BSX	12
20	PAFZZ	5310007257382	96906	MS35690-624	NUT,PLAIN,HEXAGON UOC:BSS,BSW,BSX	12
21	PFFZZ	5340002398226	11083	5S5879	BRACKET,ANGLE UOC:BSS,BSW,BSX	4
22	PAFZZ	2815004873123	11083	5S5918	PUSH ROD,ENGINE POP UOC:BSS,BSW,BSX	12
23	PAFZZ	2815004509341	11083	7S3161	TAPPET,ENGINE POPPE UOC:BSS,BSW,BSX	12
24	PFFZZ	2815002114462	11083	8S1499	BRACKET ASSEMBLY,RO UOC:BSS,BSW,BSX	1
25	PFFZZ	3040011659635	11083	8S1498	.BRACKET,EYE,NONROTA UOC:BSS,BSW,BSX	1

(1)	(2)	(3)	(4)	(5)	(6)	(7)
ITEM	SMR			PART	DESCRIPTION AND USABLE ON	
NO	CODE	NSN	CAGEC	NUMBER	CODES (UOC)	QTY
26	PPFZZ	5315005325746	11083	1L5072	.PIN, STRAIGHT, HEADLE UOC: BSS, BSW, BSX	1

END OF FIGURE

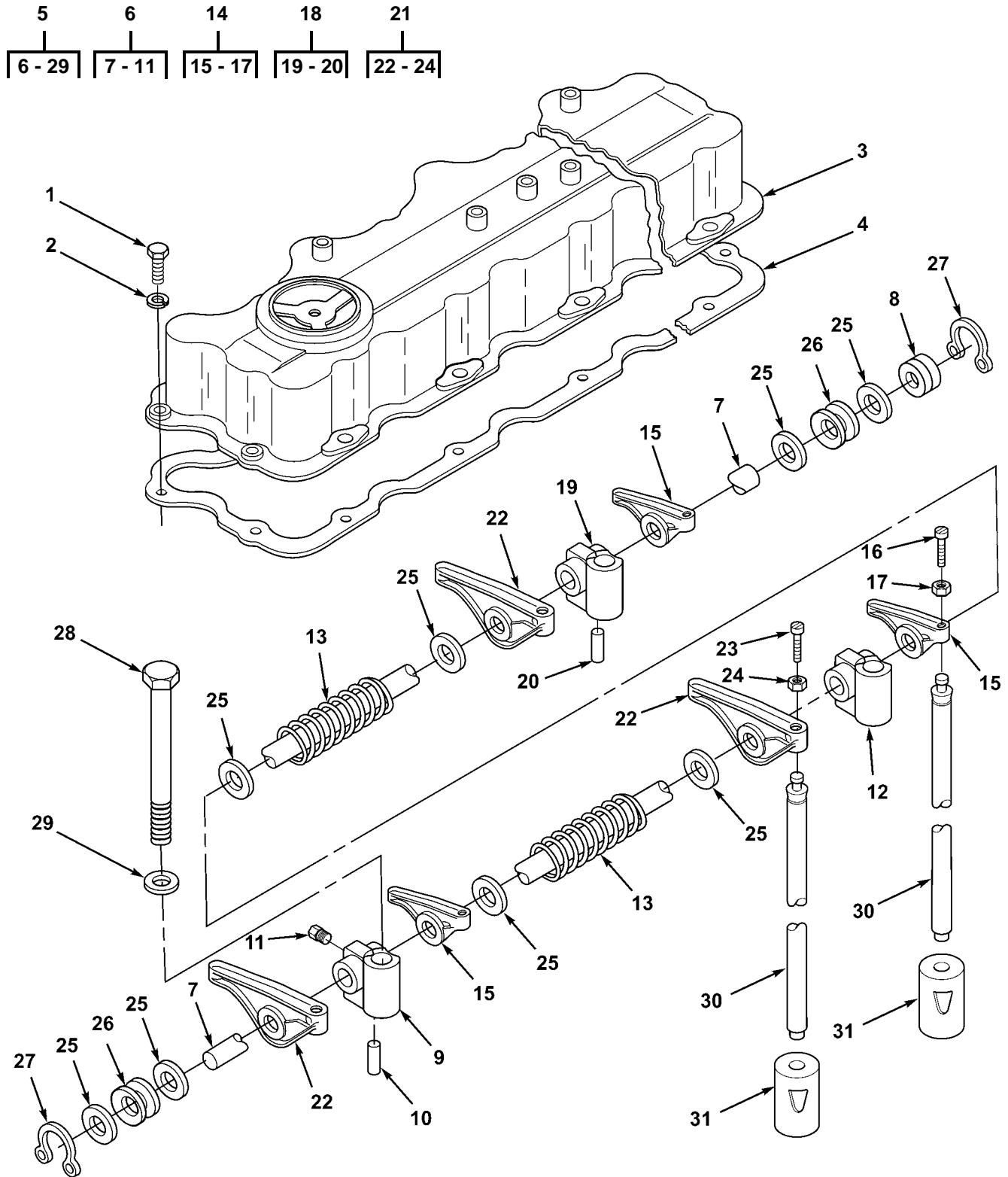

Figure 21. Valve Covers, Lifters and Rocker Arms (5R3715, 5R7757, 5R8357 Engines)

(1) ITEM NO	(2) SMR CODE	(3) NSN	(4) CAGEC	(5) PART NUMBER	(6) DESCRIPTION AND USABLE ON CODES (UOC)	(7) QTY
					GROUP 0105 VALVES, CAMSHAFTS AND TIMING SYSTEMS	
					FIG. 21 VALVE COVERS, LIFTERS AND ROCKER ARMS (5R3715, 5R7757, 5R8357 ENGINES)	
1	PFOZZ	5306002264825	80204	B1821BH031C075N	BOLT, MACHINE 5/16" 18NC 3/4" LONG	15
					UOC: BST, BSW, BSX, BSY, BSZ	
2	PFOZZ	5310004079566	80205	MS35338-45	WASHER, LOCK	15
					UOC: BST, BSW, BSX, BSY, BSZ	
3	PFOZZ	2815012533458	11083	2W1086	COVER, ENGINE POPPET	1
					UOC: BST, BSW, BSX, BSY, BSZ	
4	PFOZZ	5330005201552	11083	1331247	GASKET PART OF KIT P/N 5R1425 .. PART OF KIT P/N 6V2525	1
					UOC: BST, BSW, BSX, BSY, BSZ	
5	AFFFF		11083	7C7013	MECHANISM GP, V ASSY	1
					UOC: BST, BSW, BSX, BSY, BSZ	
6	XAFZZ		11083	7C7012	. SHAFT ASSEMBLY	1
					UOC: BST, BSW, BSX, BSY, BSZ	
7	PFFZZ	3040011324761	11083	8N3251	. . SHAFT, STRAIGHT	1
					UOC: BST, BSW, BSX, BSY, BSZ	
8	PFFZZ	5340013527457	11083	6V3508	. . PLUG, EXPANSION	2
					UOC: BST, BSW, BSX, BSY, BSZ	
9	PFFZZ	3040013516026	11083	7C7011	. . BRACKET, EYE, NONROTA	1
					UOC: BST, BSW, BSX, BSY, BSZ	
10	PFFZZ	5315007607421	11083	5M4606	. . PIN, STRAIGHT, HEADLE	1
					UOC: BST, BSW, BSX, BSY, BSZ	
11	PFFZZ	4730011033727	11083	3K8460	. . PLUG, PIPE	1
					UOC: BST, BSW, BSX, BSY, BSZ	
12	PFFZZ	5340002398226	11083	5S5879	. BRACKET, ANGLE	4
					UOC: BST, BSW, BSX, BSY, BSZ	
13	PFFZZ	5360002493504	11083	4B4910	. SPRING, HELICAL, COMP	5
					UOC: BST, BSW, BSX, BSY, BSZ	
14	XAFZZ		11083	8N3327	. ARM GP, VALVE RKR	6
					UOC: BST, BSW, BSX, BSY, BSZ	
15	PFFZZ	2815012541114	11083	7W7556	. . ROCKER ARM, ENGINE P	1
					UOC: BST, BSW, BSX, BSY, BSZ	
16	PFFZZ	2815004571615	11083	5S5917	. . SCREW, ADJUSTING, VAL	1
					UOC: BST, BSW, BSX, BSY, BSZ	
17	PFFZZ	5310013533401	11083	3S2713	. . NUT, PLAIN, HEXAGON	12
					UOC: BSW, BSX, BSY, BSZ	
18	PFFZZ	2815002114462	11083	8S1499	. BRACKET ASSEMBLY, RO	1
					UOC: BST, BSW, BSX, BSY, BSZ	
19	PFFZZ	3040011659635	11083	8S1498	. . BRACKET, EYE, NONROTA	1
					UOC: BST, BSW, BSX, BSY, BSZ	
20	PFFZZ	5315005325746	11083	1L5072	. . PIN, STRAIGHT, HEADLE	1
					UOC: BST, BSW, BSX, BSY, BSZ	
21	PFFZZ	2815011269995	11083	8N3325	. ROCKER ARM, ENGINE P	6
					UOC: BST, BSW, BSX, BSY, BSZ	
22	PFFZZ	2815012541113	11083	9N5980	. . ROCKER ARM, ENGINE P	1
					UOC: BST, BSW, BSX, BSY, BSZ	
23	PFFZZ	2815004571615	11083	5S5917	. . SCREW, ADJUSTING, VAL	1
					UOC: BST, BSW, BSX, BSY, BSZ	
24	PFFZZ	5310013533401	11083	3S2713	. . NUT, PLAIN, HEXAGON	1
					UOC: BST, BSW, BSX, BSY, BSZ	
25	PFFZZ	5310006782152	19207	9093668	. WASHER, FLAT	2
					UOC: BST, BSW, BSX, BSY, BSZ	

(1) ITEM NO	(2) SMR CODE	(3) NSN	(4) CAGEC	(5) PART NUMBER	(6) DESCRIPTION AND USABLE ON CODES (UOC)	(7) QTY
26	PPFZZ	5310014859294	11083	7N0550	.WASHER, SPRING TENSI UOC:BST,BSW,BSX,BSY,BSZ	2
27	PPFZZ	5325009213208	11083	9H1113	.RING, RETAINING UOC:BST,BSW,BSX,BSY,BSZ	2
28	PPFZZ	5305004015261	11083	1B7709	.SCREW, CAP, HEXAGON H UOC:BST,BSW,BSX,BSY,BSZ	1
29	PPFZZ	5310004982964	11083	2S0736	.WASHER UOC:BST,BSW,BSX,BSY,BSZ	1
30	PPFZZ	2815004873123	11083	5S5918	PUSH ROD, ENGINE POP UOC:BST,BSW,BSX,BSY,BSZ	12
31	PPFZZ	2815004509341	11083	7S3161	TAPPET, ENGINE POPPE UOC:BST,BSW,BSX,BSY,BSZ	12

END OF FIGURE

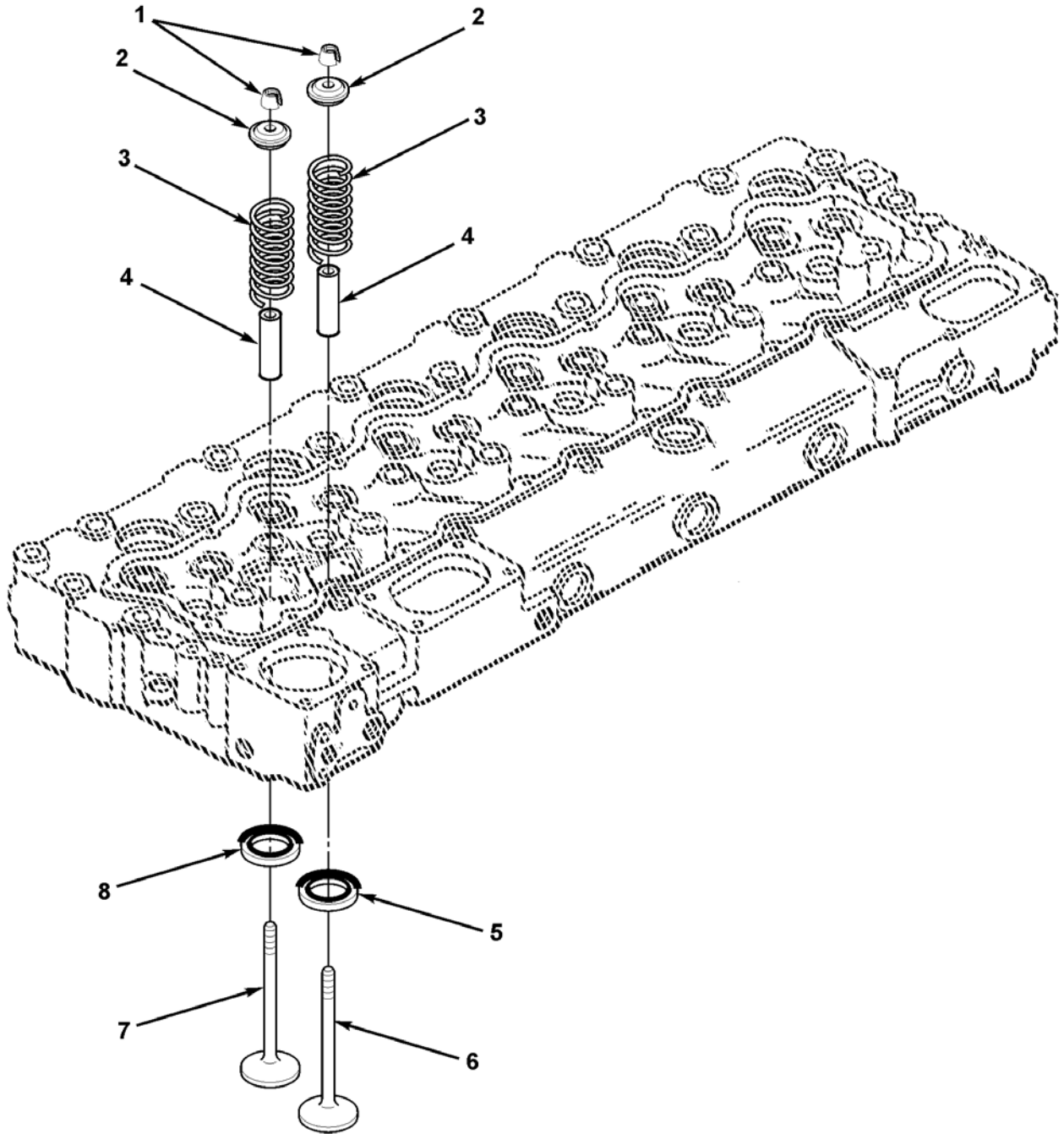

Figure 22. Intake and Exhaust Valves (5R0829 Engine)

(1) ITEM NO	(2) SMR CODE	(3) NSN	(4) CAGEC	(5) PART NUMBER	(6) DESCRIPTION AND USABLE ON CODES (UOC)	(7) QTY
					GROUP 0105 VALVES, CAMSHAFTS AND TIMING SYSTEMS	
					FIG. 22 INTAKE AND EXHAUST VALVES (5R0829 ENGINE)	
1	PAFZZ	2805002883650	11083	2A4429	LOCK, VALVE SPRING R	24
					UOC: BSS, BSW, BSX	
2	PAFZZ	2815004859418	11083	5S5874	ROTOR, ENGINE POPPET	12
					UOC: BSS, BSW, BSX	
3	PFFZZ	5360005196605	11083	7S7144	SPRING, HELICAL, COMP	12
					UOC: BSS, BSW, BSX	
4	PFFZZ	4820014860910	11083	1487425	GUIDE, VALVE STEM	12
					UOC: BSS, BSW, BSX	
5	XBFZZ		11083	1W5321	INSERT	6
					UOC: BSS, BSW, BSX	
6	PFFZZ	2815004859935	11083	8N0875	VALVE, POPPET, ENGINE	6
					UOC: BSS, BSW, BSX	
7	PFFZZ	2815012446041	11083	2W2621	VALVE, POPPET, ENGINE	6
					UOC: BSS, BSW, BSX	
8	PAFZZ	5342004982942	11083	5S7218	INSERT	6
					UOC: BSS, BSW, BSX	
					END OF FIGURE	

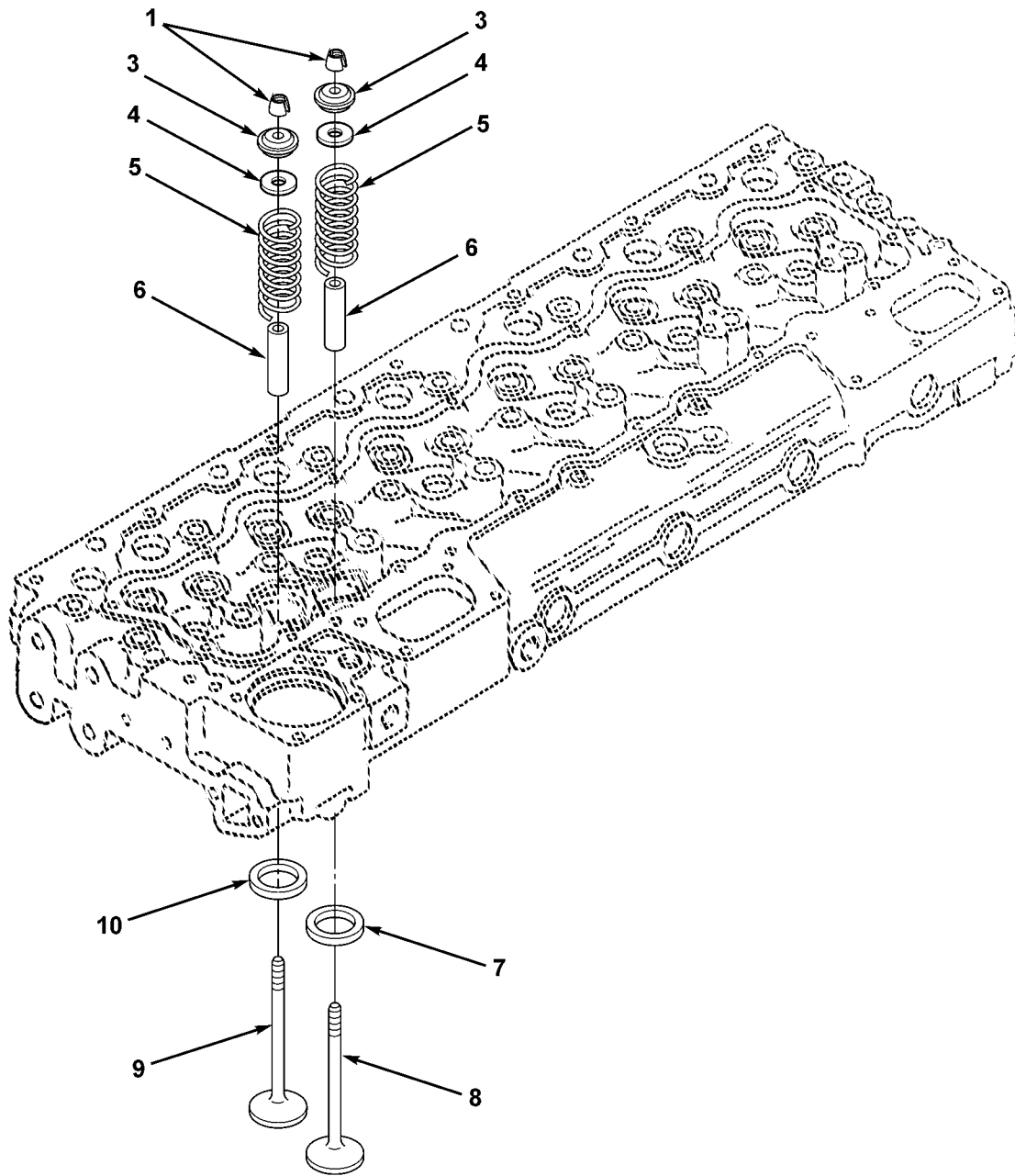
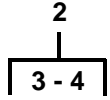

Figure 23. Intake and Exhaust Valves (5R3715, 5R7757, 5R8357 Engines)

(1) ITEM NO	(2) SMR CODE	(3) NSN	(4) CAGEC	(5) PART NUMBER	(6) DESCRIPTION AND USABLE ON CODES (UOC)	(7) QTY
					GROUP 0105 VALVES, CAMSHAFTS AND TIMING SYSTEMS	
					FIG. 23 INTAKE AND EXHAUST VALVES (5R3715, 5R7757, 5R8357 ENGINES)	
1	PPFZZ	2805002883650	11083	2A4429	LOCK, VALVE SPRING R	24
					UOC:BST,BSW,BSX,BSY,BSZ	
2	PPFZZ	2815011464526	11083	1W5300	ROTOCOIL ASSY	12
					UOC:BST,BSW,BSX,BSY,BSZ	
3	PPFZZ	2815004859418	11083	5S5874	.ROTOR,ENGINE POPPET	1
					UOC:BST,BSW,BSX,BSY,BSZ	
4	PPFZZ	2815011834649	11083	6N7174	.ROTOR,ENGINE POPPET	1
					UOC:BST,BSW,BSX,BSY,BSZ	
5	PPFZZ	5360005196605	11083	7S7144	SPRING,HELICAL,COMP	12
					UOC:BST,BSW,BSX,BSY,BSZ	
6	PPFZZ	4820014860910	11083	1487425	GUIDE,VALVE STEM	12
					UOC:BST,BSW,BSX,BSY,BSZ	
7	XBFZZ		11083	1W5321	INSERT EXHAUST	6
					UOC:BSW,BSX	
7	PAFZZ	2815011597706	11083	1070265	INSERT,ENGINE VALVE	6
					UOC:BSW,BSX,BSY,BSZ	
8	PAFZZ	2815011431409	11083	1487455	VALVE,POPPET,ENGINE	12
					UOC:BSW,BSX,BSY,BSZ	
8	PPFZZ	2815004859935	11083	8N0875	VALVE,POPPET,ENGINE EXHAUST	6
					UOC:BST,BSW,BSX	
9	PAFZZ	2815011862371	11083	1007860	VALVE,POPPET,ENGINE	6
					UOC:BSW,BSX,BSY,BSZ	
9	PPFZZ	2815012446041	11083	2W2621	VALVE,POPPET,ENGINE INLET	6
					UOC:BST,BSW,BSX	
10	PPFZZ	5310011300611	11083	1070268	WASHER,RECESSED INLET	6
					UOC:BST,BSW,BSX,BSY,BSZ	

END OF FIGURE

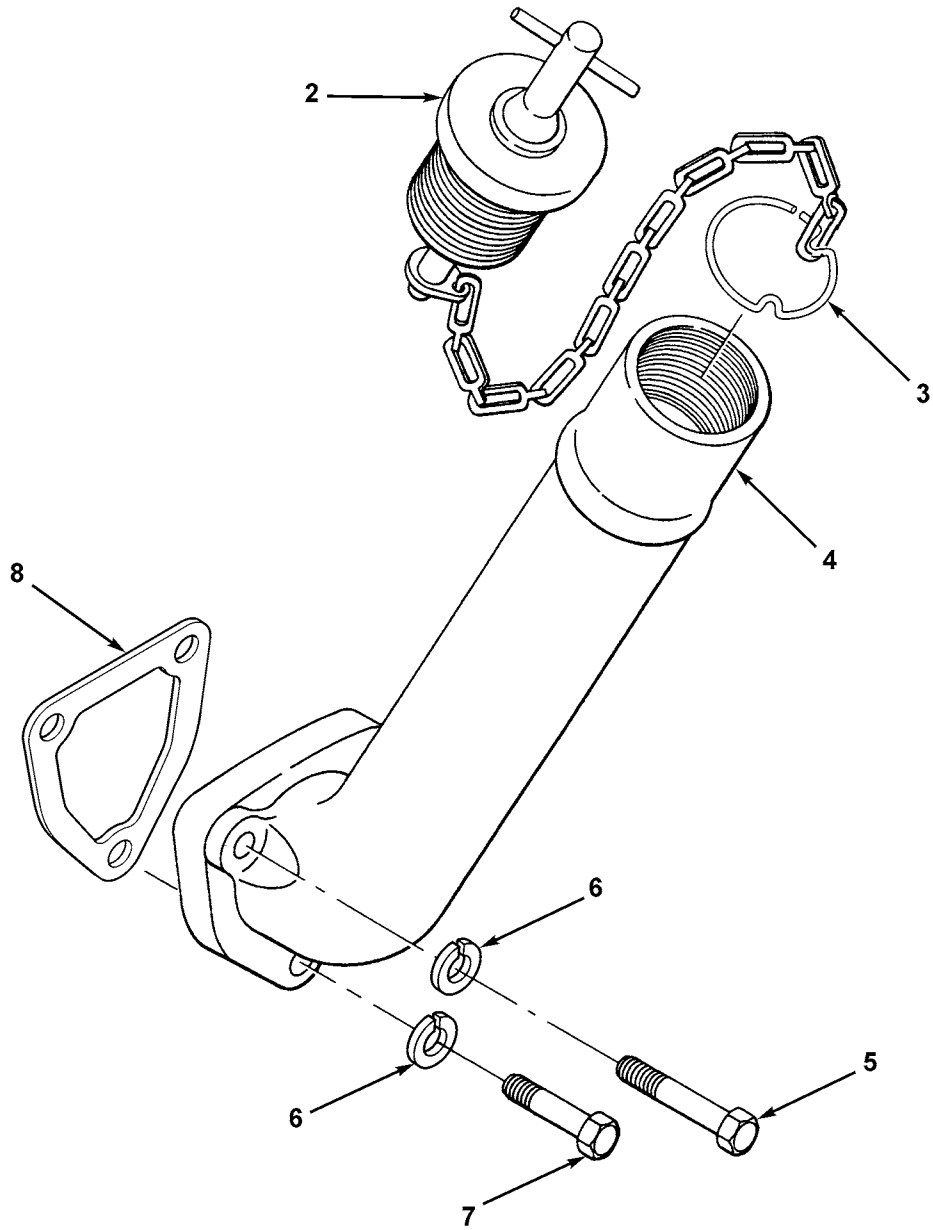
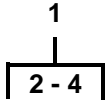

Figure 24. Engine Oil Filler (5R0829 Engine)

(1) ITEM NO	(2) SMR CODE	(3) NSN	(4) CAGEC	(5) PART NUMBER	(6) DESCRIPTION AND USABLE ON CODES (UOC)	(7) QTY
					GROUP 0106 ENGINE LUBRICATION SYSTEM	
					FIG. 24 ENGINE OIL FILLER (5R0829 ENGINE)	
1	AOZZ		11083	1P2422	PIPE ASAY, FILLER	1
					UOC: BSS, BSW, BSX	
2	PFOZZ	5342013527399	11083	7W1484	.CAP, FILLER OPENING	1
					UOC: BSS, BSW, BSX	
3	PFOZZ	2815010498552	11083	7S1801	.ANCHOR WIRE, SAFETY	1
					UOC: BSS, BSW, BSX	
4	PFOZZ	2590010495318	11083	1P6784	.FILLER NECK	1
					UOC: BSS, BSW, BSX	
5	PAOZZ	5306008639890	11083	2H5330	BOLT, MACHINE	2
					UOC: BSS, BSW, BSX	
6	PAOZZ	5310006379541	81718	H2525M	WASHER, LOCK	3
					UOC: BSS, BSW, BSX	
7	PAOZZ	5306004238194	11083	1A2029	BOLT, MACHINE	1
					UOC: BSS, BSW, BSX	
8	PFOZZ	5330006137263	11083	5S8055	GASKET	1
					UOC: BSS, BSW, BSX	

END OF FIGURE

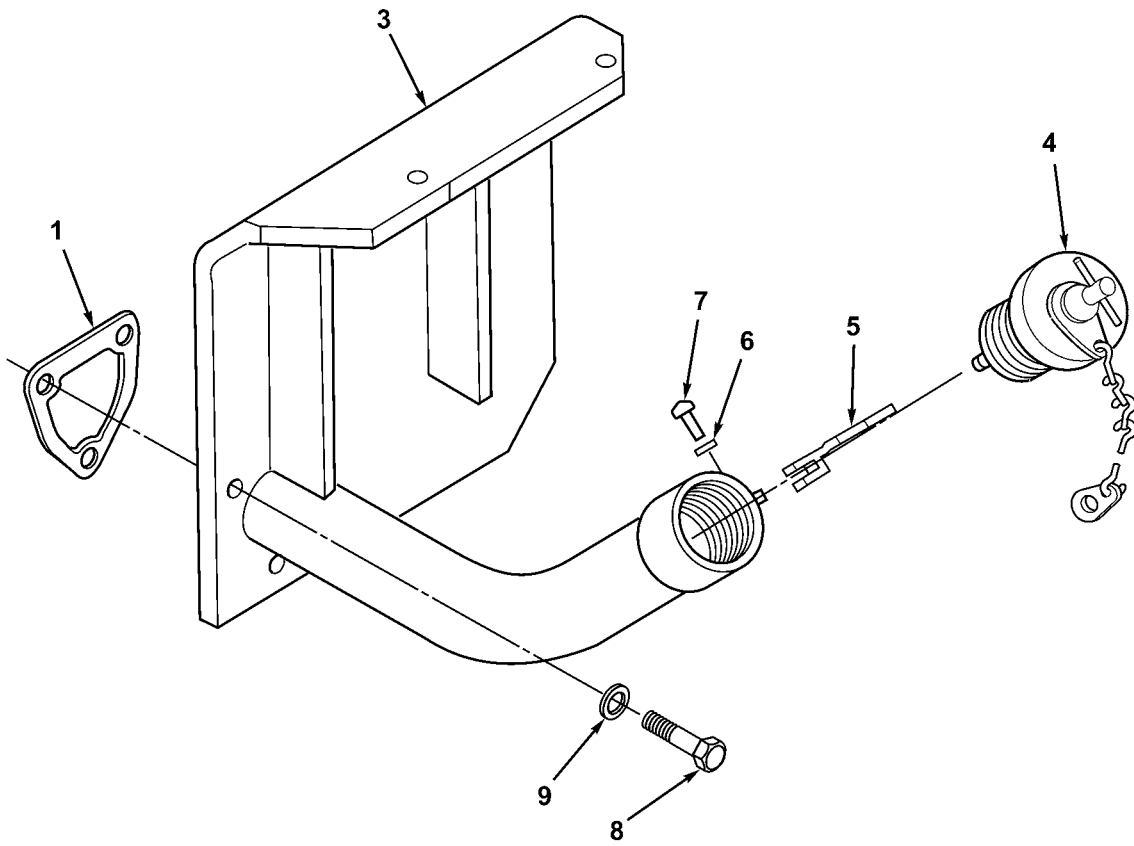
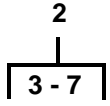

Figure 25. Engine Oil Filler (5R3715 Engine)

(1) ITEM NO	(2) SMR CODE	(3) NSN	(4) CAGEC	(5) PART NUMBER	(6) DESCRIPTION AND USABLE ON CODES (UOC)	(7) QTY
					GROUP 0106 ENGINE LUBRICATION SYSTEM	
					FIG. 25 ENGINE OIL FILLER (5R3715 ENGINE)	
1	PFOZZ	5330006137263	11083	5S8055	GASKET PART OF KIT P/N 5R1425 .. PART OF KIT P/N 6V2911	1
					UOC:BST,BSW,BSX	
2	PFOZZ	2590012533460	11083	6N3574	FILLER NECK	1
					UOC:BST,BSW,BSX	
3	XAOZZ		11083	8N2280	.TUBE ASSEMBLY	1
					UOC:BST,BSW,BSX	
4	PFOZZ	2590010665286	11083	6N2985	.CAP ASSEMBLY,OIL	1
					UOC:BST,BSW,BSX	
5	PFOZZ	2940010534532	11083	2P2717	.HASP	1
					UOC:BST,BSW,BSX	
6	PFOZZ	5310011518350	11083	2A3211	.WASHER,FLAT	1
					UOC:BST,BSW,BSX	
7	PFOZZ	5320010150699	81349	M24243/1-A612	.RIVET,BLIND	1
					UOC:BST,BSW,BSX	
8	PFOZZ	5306004238194	11083	1A2029	BOLT,MACHINE	3
					UOC:BST,BSW,BSX	
9	PFOZZ	5310001174788	11083	9Y2695	WASHER,FLAT	3
					UOC:BST,BSW,BSX	

END OF FIGURE

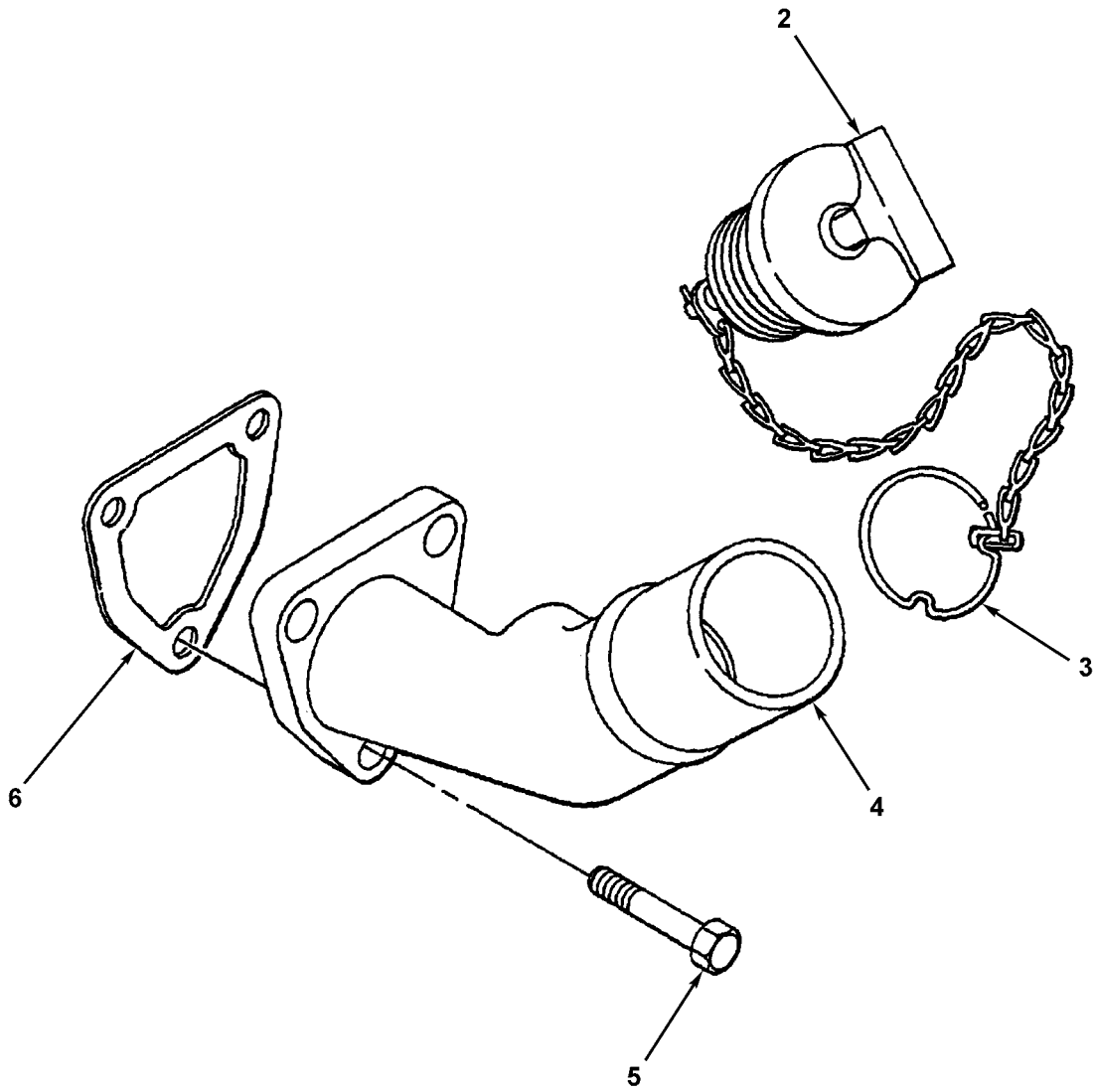
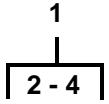

Figure 25A. Engine Oil Filler (5R7755, 5R8357 Engines)

(1) ITEM NO	(2) SMR CODE	(3) NSN	(4) CAGEC	(5) PART NUMBER	(6) DESCRIPTION AND USABLE ON CODES (UOC)	(7) QTY
					GROUP 0106 ENGINE LUBRICATION SYSTEM	
					FIG. 25A ENGINE OIL FILLER (5R7757,5R8357 ENGINES)	
1	AOZZ		11083	7S1804	PIPE ASSEMBLY	1
					UOC:BSW,BSX,BSY,BSZ	
2	PAZZ	2590004905442	11083	7S1803	.CAP,FILLER OPENING	1
					UOC:BSW,BSX,BSY,BSZ	
3	PAZZ	2815010498552	11083	7S1801	.ANCHOR WIRE,SAFETY	1
					UOC:BSW,BSX,BSY,BSZ	
4	PFOZZ	2590013514032	11083	1P2698	.FILLER NECK,VEHICUL	1
					UOC:BSW,BSX,BSY,BSZ	
5	PAZZ	5306010508014	11083	2P3201	BOLT	3
					UOC:BSW,BSX,BSY,BSZ	
6	PAZZ	5330006137263	11083	5S8055	GASKET PART OF KIT P/N 5R1425 ..	1
					PART OF KIT P/N 6V2911	
					UOC:BSW,BSX,BSY,BSZ	
					END OF FIGURE	

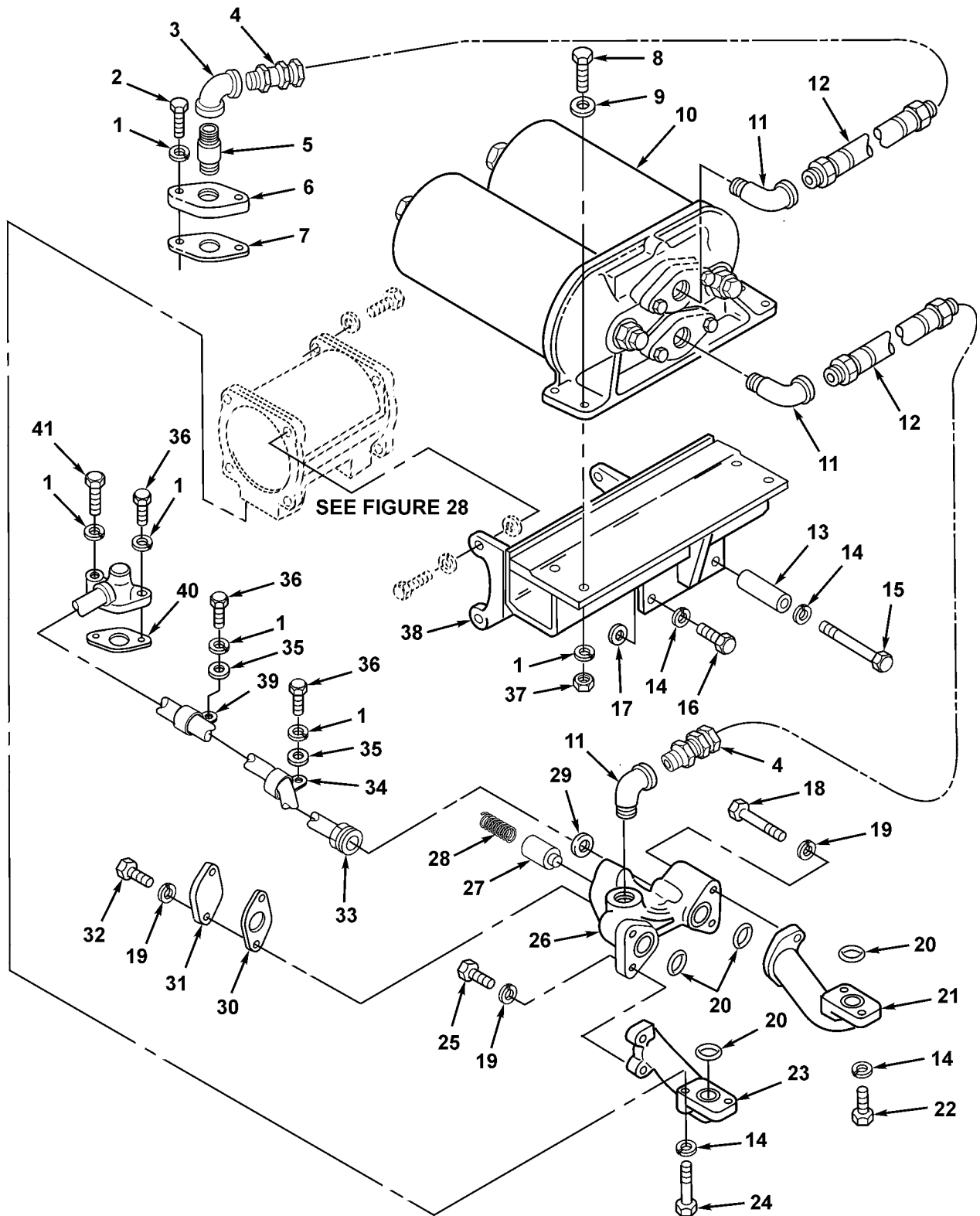

Figure 26. Oil Filter and Lines (5R0829 Engine)

(1) ITEM NO	(2) SMR CODE	(3) NSN	(4) CAGEC	(5) PART NUMBER	(6) DESCRIPTION AND USABLE ON CODES (UOC)	(7) QTY
GROUP 0106 ENGINE LUBRICATION SYSTEM						
FIG. 26 OIL FILTER AND LINES (5R0829 ENGINE)						
1	PAOZZ	5310006379541	80205	MS35338-46	WASHER, LOCK UOC: BSS, BSW, BSX	10
2	PAOZZ	5306004263949	11083	0S1588	BOLT, MACHINE UOC: BSS, BSW, BSX	2
3	PFOZZ	4730001992104	32537	80X5	ELBOW, PIPE UOC: BSS, BSW, BSX	1
4	PFOZZ	4730004962700	30327	7761915	COUPLING, PIPE UOC: BSS, BSW, BSX	2
5	PFOZZ	4730001881893	11083	3B7270	NIPPLE, PIPE UOC: BSS, BSW, BSX	1
6	PFOZZ	4730002027706	11083	2H5759	FLANGE, PIPE UOC: BSS, BSW, BSX	1
7	PFOZZ	5330013837898	11083	2L3308NON-ASBESTOS	GASKET UOC: BSS, BSW, BSX	1
8	PAOZZ	5305007252317	80204	B1821BH038C150N	SCREW, CAP, HEXAGON H UOC: BSS, BSW, BSX	4
9	PFOZZ	5310004415473	14892	6087	WASHER, FLAT UOC: BSS, BSW, BSX	4
10	PFOZZ	2940004843204	11083	5R2167	FILTER, FLUID UOC: BSS, BSW, BSX	1
11	PAOZZ	4730002469218	30379	141621	ELBOW, PIPE UOC: BSS, BSW, BSX	3
12	PFOZZ	4720012446031	11083	3N4868	HOSE ASSEMBLY, NONME UOC: BSS, BSW, BSX	2
13	XDOZZ		11083	8B6561	SPACER, SLEEVE UOC: BSS, BSW, BSX	1
14	PAOZZ	5310006379541	81718	H2525M	WASHER, LOCK UOC: BSS, BSW, BSX	6
15	PFOZZ	5306004705543	11083	8S9191	BOLT, MACHINE UOC: BSS, BSW, BSX	1
16	PAOZZ	5305007252317	80204	B1821BH038C150N	SCREW, CAP, HEXAGON H UOC: BSS, BSW, BSX	1
17	PAOZZ	5310000806004	96906	MS27183-14	WASHER, FLAT UOC: BSS, BSW, BSX	1
18	PFFZZ	5306008019785	11083	1D4541	BOLT, MACHINE UOC: BSS, BSW, BSX	2
19	PAFZZ	5310004079566	80205	MS35338-45	WASHER, LOCK UOC: BSS, BSW, BSX	6
20	PFFZZ	5331009977230	96906	MS9068-214	O-RING PART OF KIT P/N 5R1425 UOC: BSS, BSW, BSX	4
21	PFFZZ	4730004057381	11083	8S6792	ELBOW, OIL COOLER UOC: BSS, BSW, BSX	1
22	PAFZZ	5306004263949	11083	0S1588	BOLT, MACHINE UOC: BSS, BSW, BSX	2
23	XDFZZ		11083	8S6791	ELBOW, INLET, OIL COO UOC: BSS, BSW, BSX	1
24	PFFZZ	5306002634038	11083	2A4639	BOLT, MACHINE UOC: BSS, BSW, BSX	2
25	PFFZZ	5331009977230	81343	AS3582-214	O-RING UOC: BSS, BSW, BSX	2
26	PFFZZ	2930002513811	11083	3R9266	BY-PASS, OIL COOLER UOC: BSS, BSW, BSX	1

(1) ITEM NO	(2) SMR CODE	(3) NSN	(4) CAGEC	(5) PART NUMBER	(6) DESCRIPTION AND USABLE ON CODES (UOC)	(7) QTY
27	PFFZZ	5340004999648	11083	1P1367	PLUNGER, DETENT UOC: BSS, BSW, BSX	1
28	PFFZZ	5360002492203	11083	6F8007	SPRING, HELICAL, COMP UOC: BSS, BSW, BSX	1
29	PAFZZ	5331008289787	09990	2-316S1032-70	O-RING PART OF KIT P/N 5R1425 .. UOC: BSS, BSW, BSX	1
30	PAFZZ	5330005578514	11083	7S6744	GASKET PART OF KIT P/N 5R1425 .. UOC: BSS, BSW, BSX	1
31	PFFZA	2940010253284	11083	6B0830	COVER UOC: BSS, BSW, BSX	1
32	PAFZZ	5306002264826	80204	B1821BH031C088N	BOLT, MACHINE UOC: BSS, BSW, BSX	2
33	PFOZZ	2940002304009	11083	5R1092	OIL FILTER TUBE ASS UOC: BSS, BSW, BSX	1
34	PFOZZ	5340004029175	11083	7S3913	CLIP, SPRING TENSION UOC: BSS, BSW, BSX	1
35	PFOZZ	5310000806004	96906	MS27183-14	WASHER, FLAT UOC: BSS, BSW, BSX	2
36	PAOZZ	5306004238194	11083	1A2029	BOLT, MACHINE UOC: BSS, BSW, BSX	3
37	PFOZZ	5310014297859	11083	6V8801	NUT, PLAIN, HEXAGON UOC: BSS, BSW, BSX	4
38	XBOZZ		11083	5R1120	BRACKET ASSEMBLY UOC: BSS, BSW, BSX	1
39	PFOZZ	5340004043350	11083	7S3912	CLIP, SPRING TENSION UOC: BSS, BSW, BSX	1
40	PFOZZ	5330013826398	11083	2M5407 NON-ASBESTOS	GASKET UOC: BSS, BSW, BSX	1
41	PAOZZ	5306010949106	11083	0S1590	BOLT, MACHINE UOC: BSS, BSW, BSX	1

END OF FIGURE

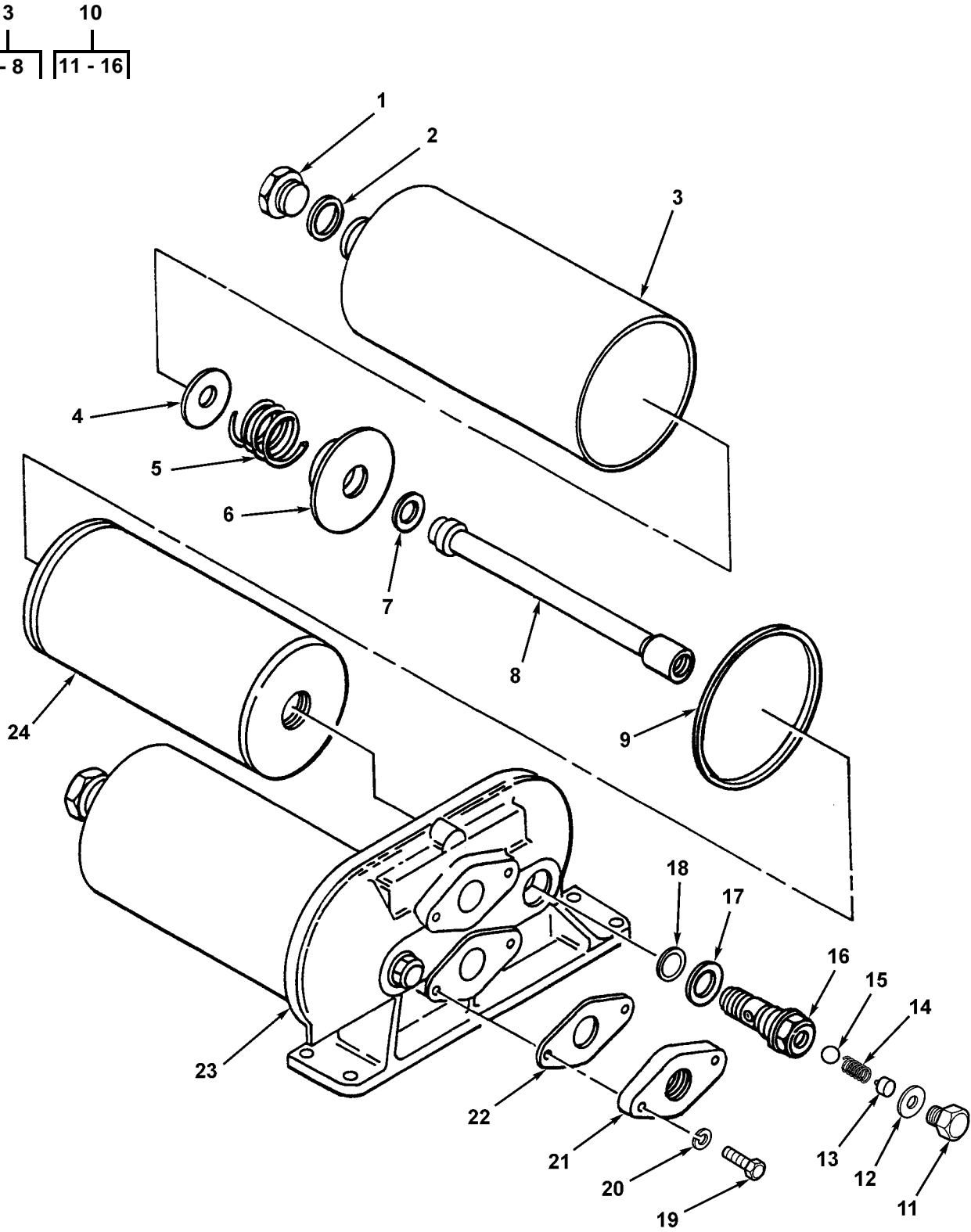

Figure 26A. Oil Filter (5R0829 Engine)

(1) ITEM NO	(2) SMR CODE	(3) NSN	(4) CAGEC	(5) PART NUMBER	(6) DESCRIPTION AND USABLE ON CODES (UOC)	(7) QTY
					GROUP 0106 ENGINE LUBRICATION SYSTEM	
					FIG. 26A OIL FILTER (5R0829 ENGINE)	
1	PFOZZ	5365001190627	11083	9L0572	PLUG, MACHINE THREAD UOC: BSS, BSW, BSX	2
2	PFOZZ	5330009217128	11083	9F4522	GASKET PART OF KIT P/N 5R1425 .. UOC: BSS, BSW, BSX	2
3	PFOZZ	2940011267475	11083	5R1106	FILTER BODY, FLUID UOC: BSS, BSW, BSX	2
4	PFOZZ		11083	6H0411	. WASHER, FLAT UOC: BSS, BSW, BSX	1
5	PFOZZ	5360001373464	11083	9H7553	. SPRING, HELICAL, COMP UOC: BSS, BSW, BSX	1
6	PFOZZ	4810011301070	11083	3R0036	. DIAPHRAGM, ACTUATOR UOC: BSS, BSW, BSX	1
7	PFOZZ	5325009208279	11083	7M9107	. RING, RETAINING UOC: BSS, BSW, BSX	1
8	XAOZZ		11083	5R0654	. STANDPIPE-FILTER UOC: BSS, BSW, BSX	1
9	PFOZZ	5330002916881	58312	6F9163-00	GASKET UOC: BSS, BSW, BSX	2
10	PAOZZ	4820002374298	11083	5R0679	VALVE, SAFETY RELIEF UOC: BSS, BSW, BSX	2
11	PFOZZ	5365001089788	11083	3R3952	. PLUG, MACHINE THREAD UOC: BSS, BSW, BSX	1
12	PFOZZ	5365001411595	11083	2A1913	. SPACER, RING PART OF KIT P/N 5R1425 UOC: BSS, BSW, BSX	1
13	PFOZZ	5340003896137	11083	1H4143	. RETAINER, HELICAL CO UOC: BSS, BSW, BSX	1
14	PFOZZ	5360006644194	11083	9F6705	. SPRING, HELICAL, COMP UOC: BSS, BSW, BSX	1
15	PFOZZ	3110001006160	11083	6B8208	. BALL, BEARING UOC: BSS, BSW, BSX	1
16	XAOZZ		11083	5R0678	. BODY, VALVE RELIEF UOC: BSS, BSW, BSX	1
17	PFOZZ	5365002629786	11083	1H4147	SPACER, RING UOC: BSS, BSW, BSX	2
18	PFOZZ	5331009145821	11083	8M4445	O-RING PART OF KIT P/N 5R1425 .. UOC: BSS, BSW, BSX	2
19	PAOZZ	5306011954681	11083	3B1915	BOLT UOC: BSS, BSW, BSX	4
20	PAOZZ	5310006379541	80205	MS35338-46	WASHER, LOCK UOC: BSS, BSW, BSX	4
21	PFOZZ	4730013214491	11083	3R1059	FLANGE, PIPE UOC: BSS, BSW, BSX	2
22	PFOZZ	5330004293727	11083	9L1480	GASKET PART OF KIT P/N 5R1425 .. UOC: BSS, BSW, BSX	2
23	PFOZZ	2940011254101	11083	5R1077	BASE ASSEMBLY, OIL F UOC: BSS, BSW, BSX	1
24	PAOZZ	2940005806283	96906	MS35802-3	FILTER ELEMENT, FLUI UOC: BSS, BSW, BSX	2

END OF FIGURE

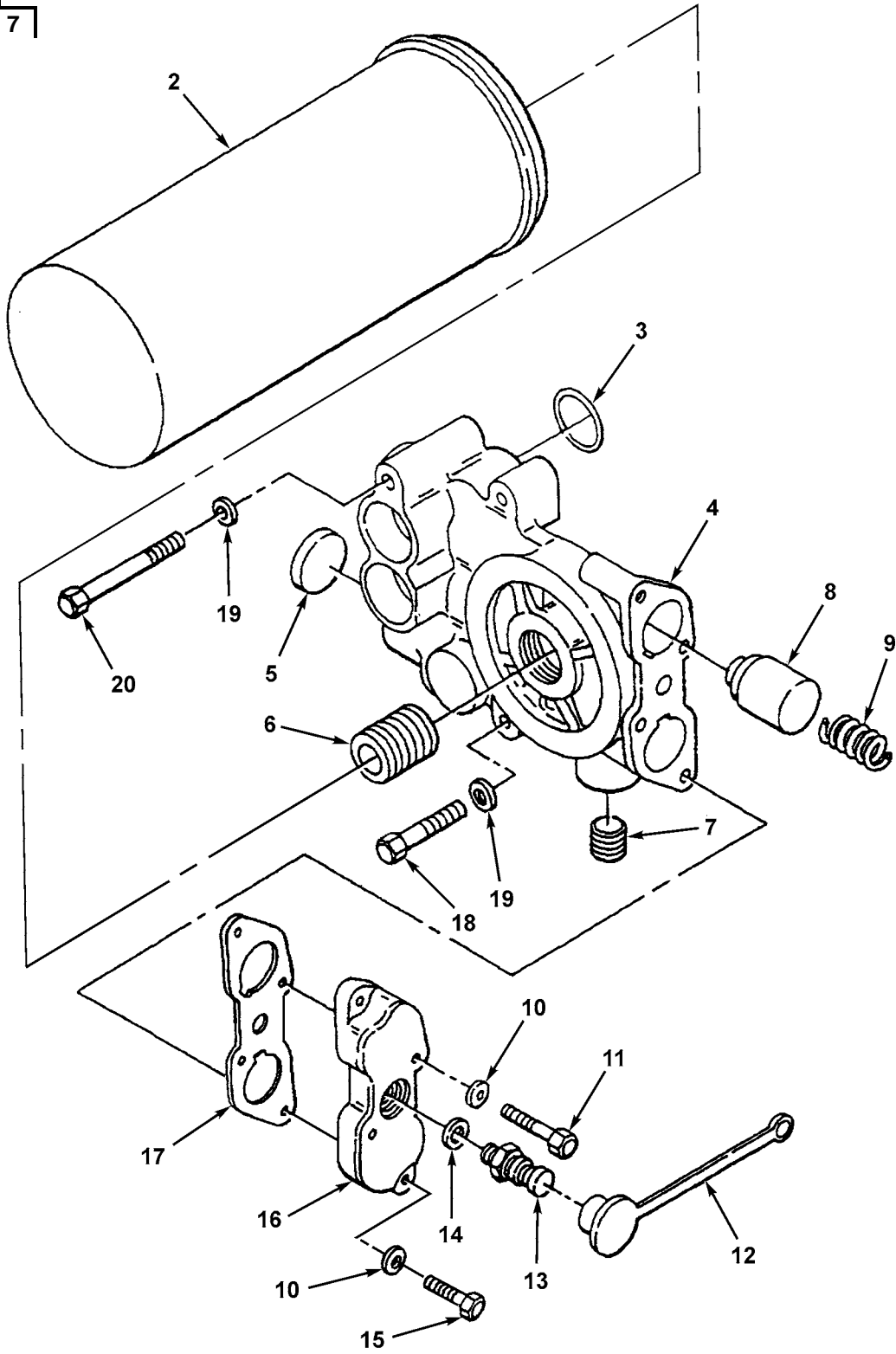
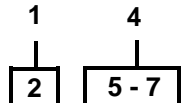

Figure 27. Oil Filter (5R3715, 5R7757, 5R8357 Engines)

(1) ITEM NO	(2) SMR CODE	(3) NSN	(4) CAGEC	(5) PART NUMBER	(6) DESCRIPTION AND USABLE ON CODES (UOC)	(7) QTY
					GROUP 0106 ENGINE LUBRICATION SYSTEM	
					FIG. 27 OIL FILTER (5R3715, 5R7757, 5R8357 ENGINES)	
1	PAOZZ	2940000290388	55883	IPD2P4004	FILTER ELEMENT, FLUI	1
					UOC: BST, BSW, BSX, BSY, BSZ	
2	PAOZZ	2940015131518	11083	1R0739	.FILTER ELEMENT, FLUI	1
					UOC: BST, BSW, BSX, BSY, BSZ	
3	PAOZZ	5331009138878	11083	8M4432	O-RING	2
					UOC: BST, BSW, BSX, BSY, BSZ	
4	PAOZZ	2940013518383	11083	9Y7149	HEAD, FLUID FILTER	1
					UOC: BST, BSW, BSX, BSY, BSZ	
5	PAOZZ	5340003655169	11083	3B0645	.PLUG, EXPANSION	3
					UOC: BST, BSW, BSX, BSY, BSZ	
6	PAOZZ	5307010691419	11083	2P2537	.STUD, PLAIN	1
					UOC: BST, BSW, BSX, BSY, BSZ	
7	PAOZZ	4730002783383	15235	PLG1	.PLUG, PIPE	1
					UOC: BST, BSW, BSX, BSY, BSZ	
8	PAOZZ	5340004999648	11083	1P1367	PLUNGER, DETENT	2
					UOC: BST, BSW, BSX, BSY, BSZ	
9	PAOZZ	5360009508251	11083	8M3182	SPRING, HELICAL, COMP	2
					UOC: BST, BSW, BSX, BSY, BSZ	
10	PFOZZ	5310000814219	96906	MS27183-12	WASHER, FLAT	4
					UOC: BST, BSW, BSX, BSY, BSZ	
11	PFOZZ	5306002721804	11083	1B2790	BOLT, MACHINE	2
					UOC: BST, BSW, BSX, BSY, BSZ	
12	PAOZZ	5340013527258	11083	8C3445	CAP, PROTECTIVE, DUST	1
					UOC: BST, BSW, BSX, BSY, BSZ	
13	PAOZZ	4820013512951	11083	8C3446	VALVE, BLEEDER, HYDRA	1
					UOC: BST, BSW, BSX, BSY, BSZ	
14	PCOZZ	5331010491292	81346	ASTM D2000 M6BG9 10	O-RING	1
					UOC: BST, BSW, BSX, BSY, BSZ	
15	PFOZZ	5306011169622	11083	0S1618	BOLT, MACHINE	2
					UOC: BST, BSW, BSX, BSY, BSZ	
16	PAOZZ	2940013518384	11083	9Y6859	HEAD, FLUID FILTER	1
					UOC: BST, BSW, BSX, BSY, BSZ	
17	PFOZZ	5330013517105	11083	9Y6860	GASKET	1
					UOC: BST, BSW, BSX, BSY, BSZ	
18	PAOZZ	5306001757468	11083	1H5514	BOLT, MACHINE	3
					UOC: BST, BSW, BSX, BSY, BSZ	
19	PFOZZ	5310000814219	11083	9M1974	WASHER, FLAT	4
					UOC: BST, BSW, BSX, BSY, BSZ	
20	PAOZZ	5306011581154	80204	B1821BH031C275D	BOLT, MACHINE	1
					UOC: BST, BSW, BSX, BSY, BSZ	

END OF FIGURE

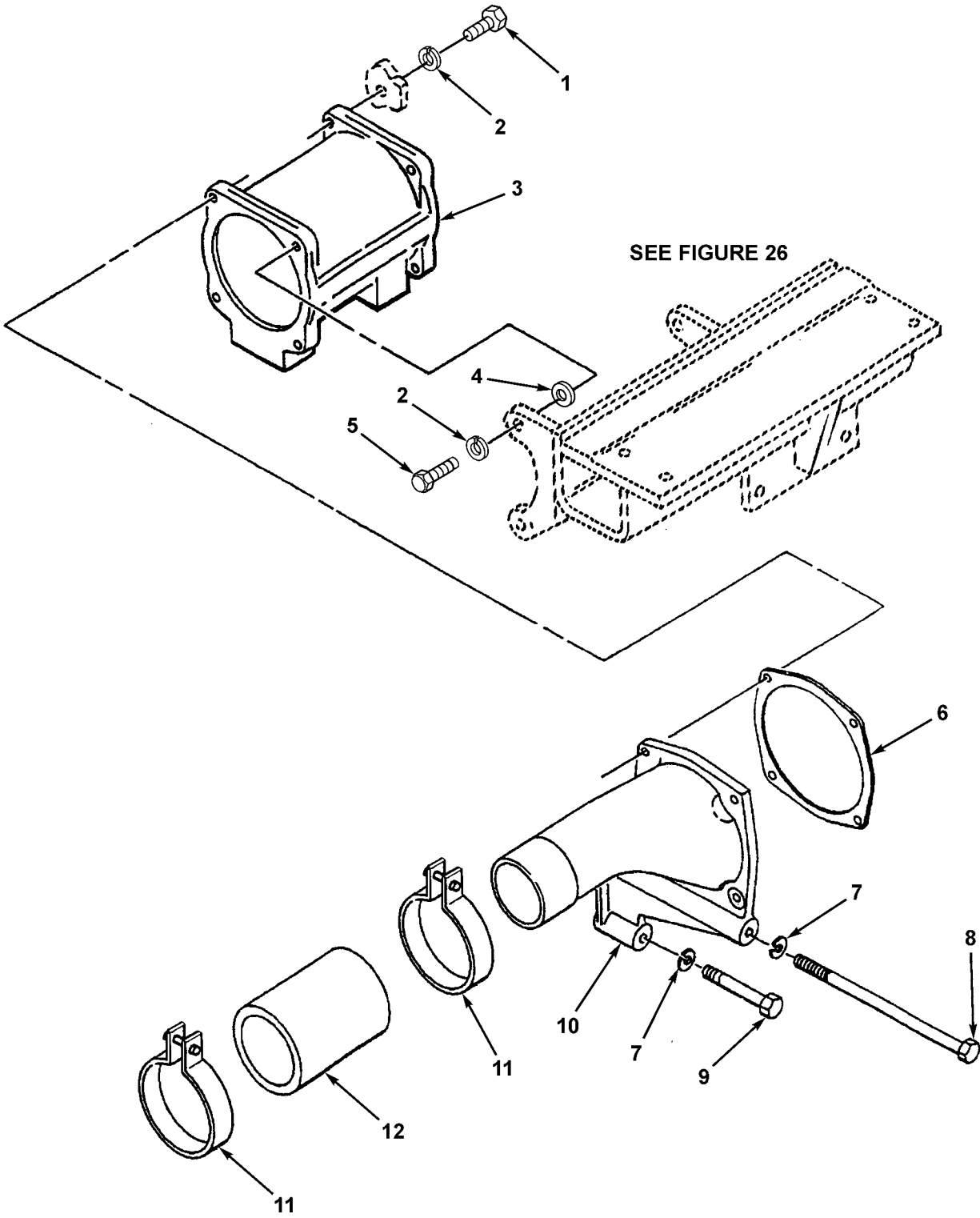

Figure 28. Oil Cooler, Bonnet and Hose (5R0829 Engine)

(1) ITEM NO	(2) SMR CODE	(3) NSN	(4) CAGEC	(5) PART NUMBER	(6) DESCRIPTION AND USABLE ON CODES (UOC)	(7) QTY
					GROUP 0106 ENGINE LUBRICATION SYSTEM	
					FIG. 28 OIL COOLER, BONNET AND HOSE (5R0829 ENGINE)	
1	PAOZZ	5306004238194	11083	1A2029	BOLT, MACHINE	1
					UOC: BSS, BSW, BSX	
2	PAOZZ	5310006379541	80205	MS35338-46	WASHER, LOCK	5
					UOC: BSS, BSW, BSX	
3	PFOZZ	2930010112674	11083	7N0110	CORE ASSEMBLY, FLUID DEALER	1
					EXCHANGE ITEM, PN 0R3501	
					UOC: BSS, BSW, BSX	
4	PAOZZ	5310000806004	96906	MS27183-14	WASHER, FLAT	4
					UOC: BSS, BSW, BSX	
5	PAOZZ	5305007252317	80204	B1821BH038C150N	SCREW, CAP, HEXAGON H	4
					UOC: BSS, BSW, BSX	
6	PFOZZ	5330004016569	11083	8S5409	GASKET PART OF KIT P/N 5R1425 ..	1
					UOC: BSS, BSW, BSX	
7	PAOZZ	5310006379541	80205	MS35338-46	WASHER, LOCK	2
					UOC: BSS, BSW, BSX	
8	PFOZZ	5306002815130	11083	6B1557	BOLT, MACHINE	1
					UOC: BSS, BSW, BSX	
9	PFOZZ	5306002851368	11083	0L1143	BOLT, MACHINE	1
					UOC: BSS, BSW, BSX	
10	PFOZZ	2930004025561	11083	8S5405	BONNET, OIL COOLER	1
					UOC: BSS, BSW, BSX	
11	PAOZZ	4730002449518	66295	RM72	CLAMP, HOSE	2
					UOC: BSS, BSW, BSX	
12	PFOZZ	4720004213854	11083	5P1263	HOSE, NONMETALLIC	1
					UOC: BSS, BSW, BSX	

END OF FIGURE

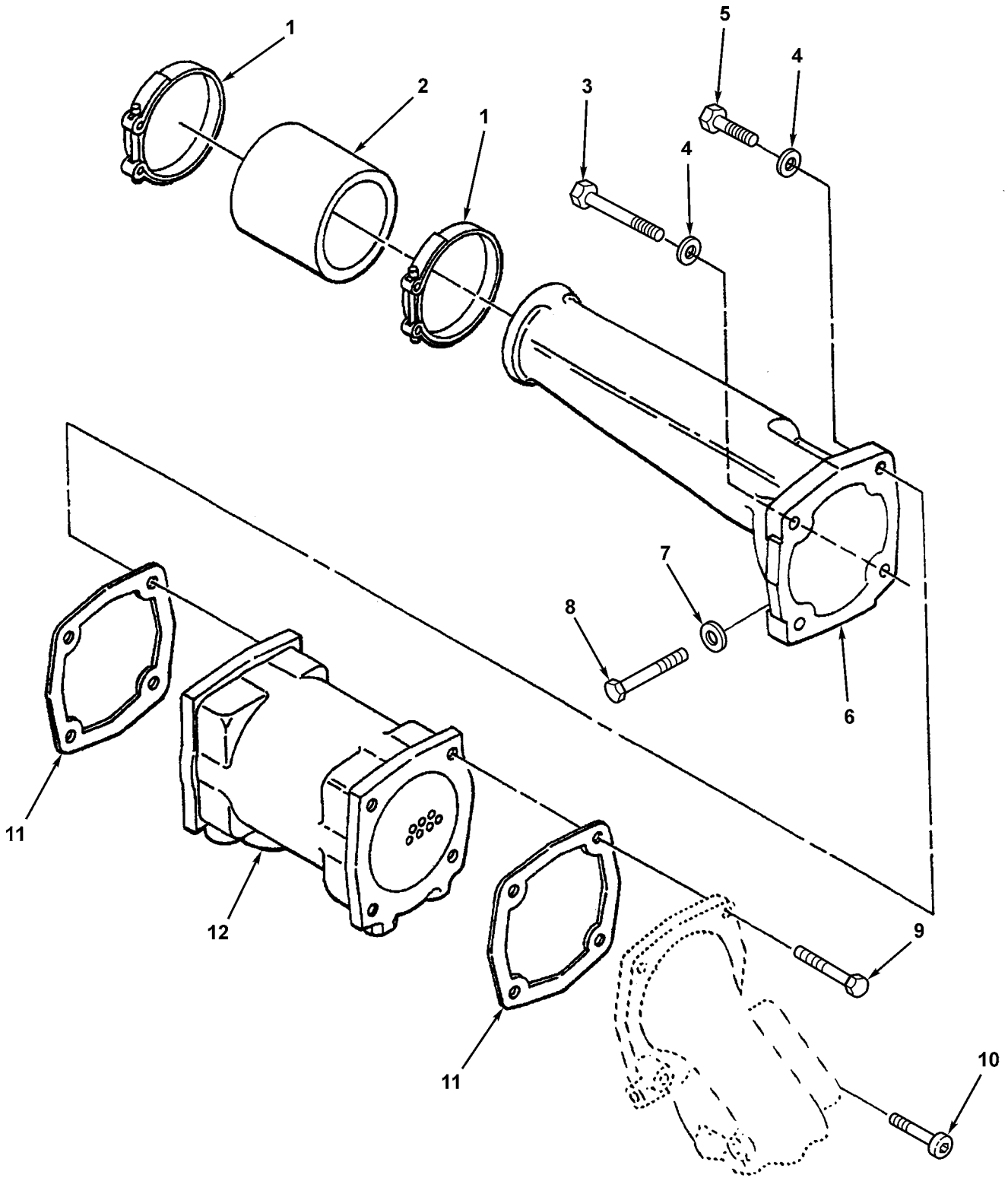

Figure 29. Oil Cooler, Bonnet and Hose (5R3715, 5R7757, 5R8357 Engines)

(1) ITEM NO	(2) SMR CODE	(3) NSN	(4) CAGEC	(5) PART NUMBER	(6) DESCRIPTION AND USABLE ON CODES (UOC)	(7) QTY
					GROUP 0106 ENGINE LUBRICATION SYSTEM	
					FIG. 29 OIL COOLER, BONNET AND HOSE (5R3715, 5R7757, 5R8357 ENGINES)	
1	PAOZZ	4730011067246	11083	5P4868	CLAMP, HOSE	2
					UOC:BST,BSW,BSX,BSY,BSZ	
2	MOOZZ		11083	9L1794-8	HOSE, PREFORMED MAKE FROM	1
					HOSE P/N 5P1260, 8 INCHES LONG	
					UOC:BST,BSW,BSX,BSY,BSZ	
3	PAOZZ	5305000680511	80204	B1821BH038C125N	SCREW, CAP, HEXAGON H	3
					UOC:BST,BSW,BSX,BSY,BSZ	
4	PAOZZ	5310001174788	11083	9Y2695	WASHER, FLAT	4
					UOC:BST,BSW,BSX,BSY,BSZ	
5	PAOZZ	5306006982150	11083	0L2070	BOLT, MACHINE	1
					UOC:BST,BSW,BSX,BSY,BSZ	
6	PAOZZ	4710012808242	11083	2W5240	PIPE, METALLIC	1
					UOC:BSW,BSX,BSY,BSZ	
7	PAOZZ	5310001174788	11083	9Y2695	WASHER, FLAT	1
					UOC:BST,BSW,BSX,BSY,BSZ	
8	PAOZZ	5306011954681	11083	3B1915	BOLT	1
					UOC:BST,BSW,BSX,BSY,BSZ	
9	PAOZZ	5306010977874	11083	1T0765	BOLT, MACHINE	1
					UOC:BST,BSW,BSX,BSY,BSZ	
10	PAOZZ	5306004238194	11083	1A2029	BOLT, MACHINE	3
					UOC:BST,BSW,BSX,BSY,BSZ	
11	PAOZZ	5330005578494	11083	5S6051	GASKET	2
					UOC:BST,BSW,BSX,BSY,BSZ	
12	PAOZZ	2930004571616	11083	7N0165	CORE ASSEMBLY, FLUID DEALER	1
					EXCHANGE ITEM, PN 0R3499	
					UOC:BST,BSW,BSX,BSY,BSZ	

END OF FIGURE

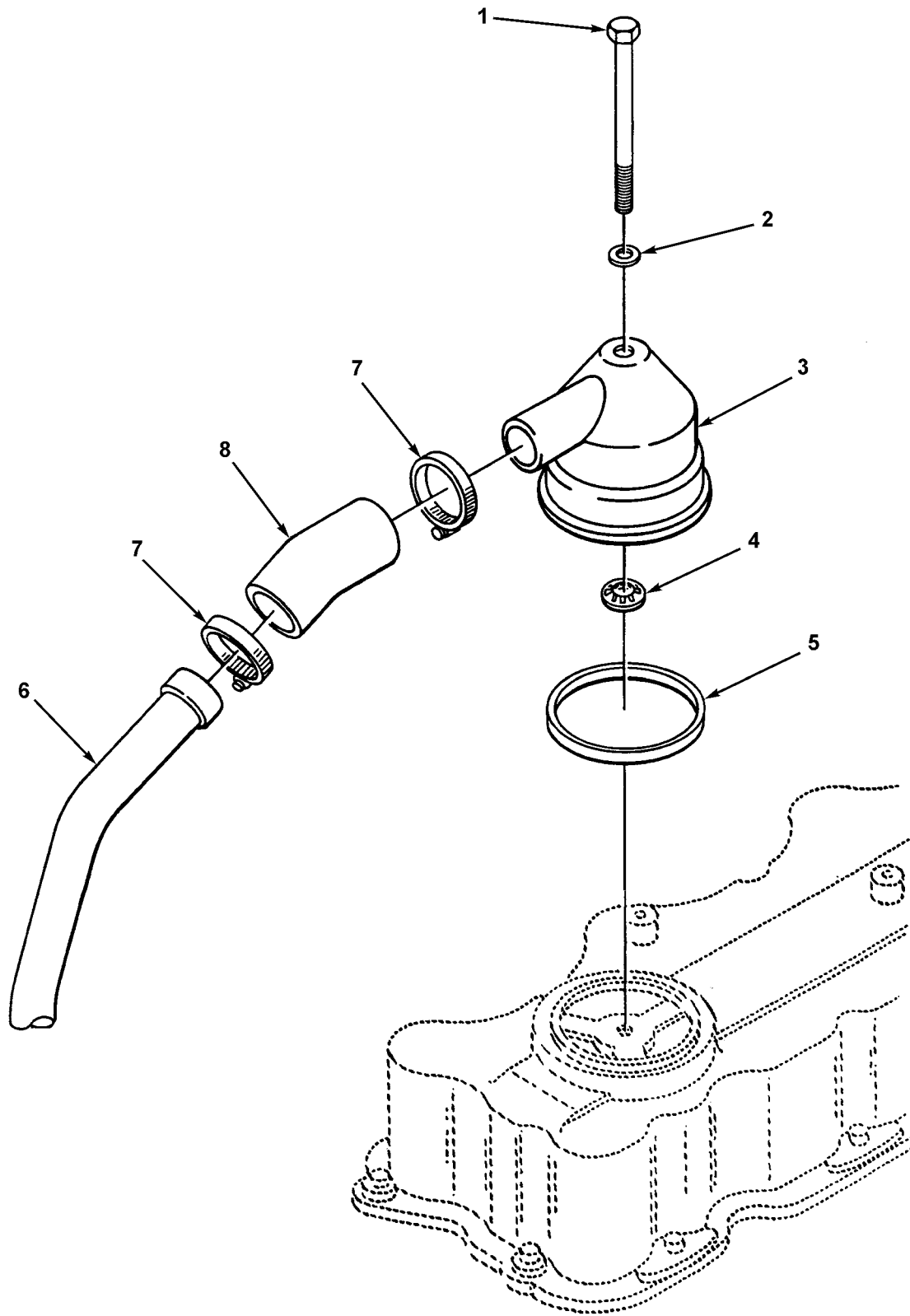

Figure 30. Engine Breather (5R0829 Engine)

(1) ITEM NO	(2) SMR CODE	(3) NSN	(4) CAGEC	(5) PART NUMBER	(6) DESCRIPTION AND USABLE ON CODES (UOC)	(7) QTY
					GROUP 0106 ENGINE LUBRICATION SYSTEM	
					FIG. 30 ENGINE BREATHER (5R0829 ENGINE)	
1	PAOZZ	5306004725282	11083	3H3243	BOLT, MACHINE UOC: BSS, BSW, BSX	1
2	PAOZZ	5310012086737	11083	4K9890	WASHER, FLAT UOC: BSS, BSW, BSX	1
3	PFOZZ	2815001928768	18265	BAS02-0048	BREATHER UOC: BSS, BSW, BSX	1
4	PFOZZ	5310003509689	77122	PS312010	PUSH ON NUT UOC: BSS, BSW, BSX	1
5	PAOZZ	5330008908104	11083	6L5359	SEAL, SPECIAL PART OF KIT P/N 5R1425 UOC: BSS, BSW, BSX	1
6	PFOZZ	4710002379927	11083	8S0782	TUBE, BENT, METALLIC UOC: BSS, BSW, BSX	1
7	PFOZZ	4730012743639	66295	24H	CLAMP, HOSE UOC: BSS, BSW, BSX	2
8	PAOZZ	4720010279168	11083	8S0780	HOSE UOC: BSS, BSW, BSX	1
END OF FIGURE						

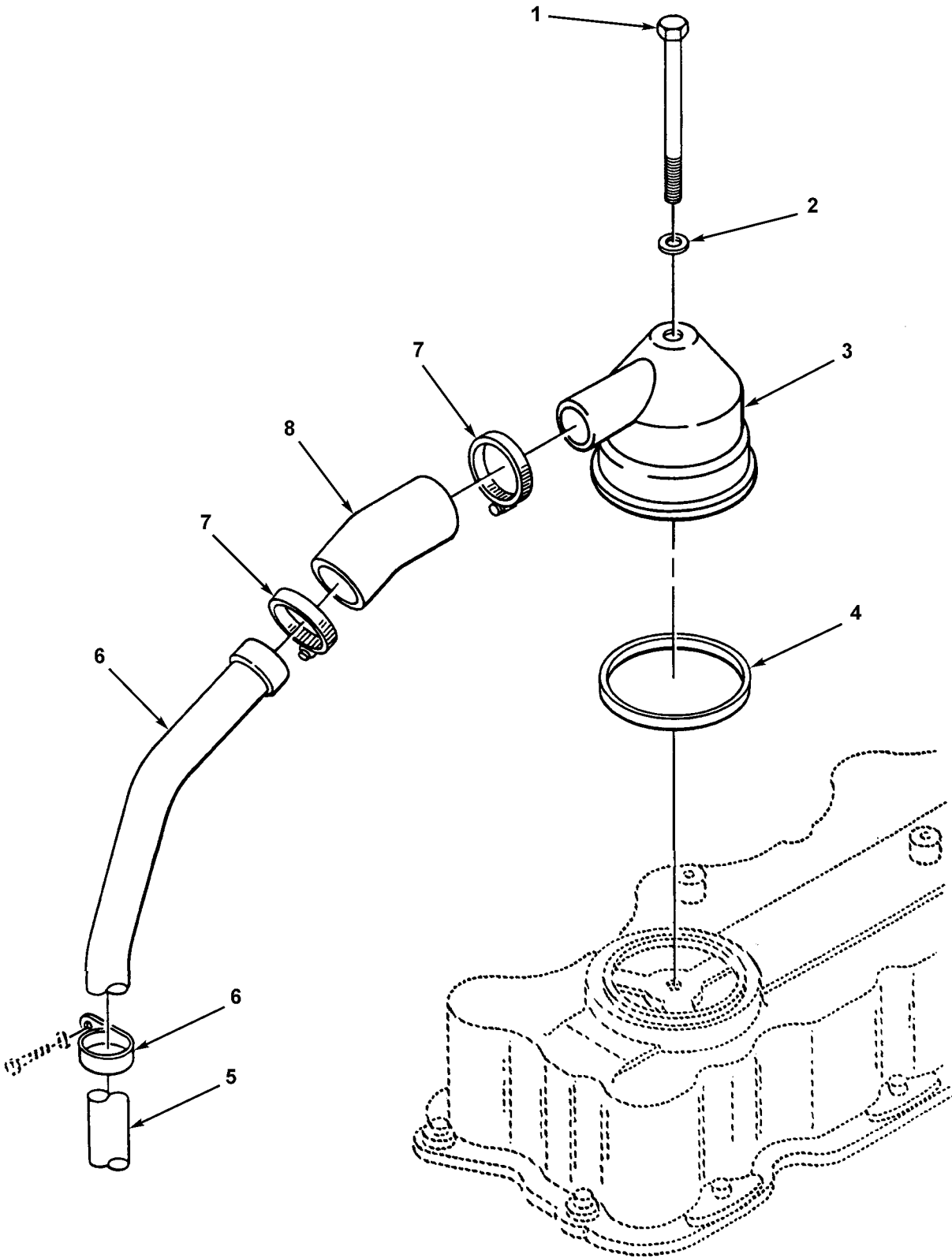

Figure 30A. Engine Breather (5R3715, 5R7757, 5R8357 Engines)

(1) ITEM NO	(2) SMR CODE	(3) NSN	(4) CAGEC	(5) PART NUMBER	(6) DESCRIPTION AND USABLE ON CODES (UOC)	(7) QTY
GROUP 0106 ENGINE LUBRICATION SYSTEM						
FIG. 30A ENGINE BREATHER (5R3715, 5R7757, 5R8357 ENGINES)						
1	PAOZZ	5306004725282	11083	3H3243	BOLT, MACHINE	1
					UOC:BST,BSW,BSX,BSY,BSZ	
2	PAOZZ	5310011475110	11083	9N0869	WASHER	1
					UOC:BST,BSW,BSX,BSY,BSZ	
3	PAOZZ	2815012985347	18265	BAS02-0072	BREATHER	1
					UOC:BST,BSW,BSX,BSY,BSZ	
4	PCOZZ	5330008288639	11083	4L9564	PACKING, PREFORMED PART OF KIT ..	1
					P/N 6V2525	
					UOC:BST,BSW,BSX,BSY,BSZ	
5	PFOZZ	4710011323997	11083	2P3767	TUBE, METALLIC	1
					UOC:BST,BSW,BSX,BSY,BSZ	
6	PAOZZ	5340012572369	11083	1S4557	CLAMP, LOOP	1
					UOC:BST,BSW,BSX,BSY,BSZ	
7	PFOZZ	5342011655721	11083	9M2904	CLAMP	2
					UOC:BST,BSW,BSX,BSY,BSZ	
8	PAOZZ	4720010279168	11083	8S0780	HOSE	1
					UOC:BST,BSW,BSX,BSY,BSZ	

END OF FIGURE

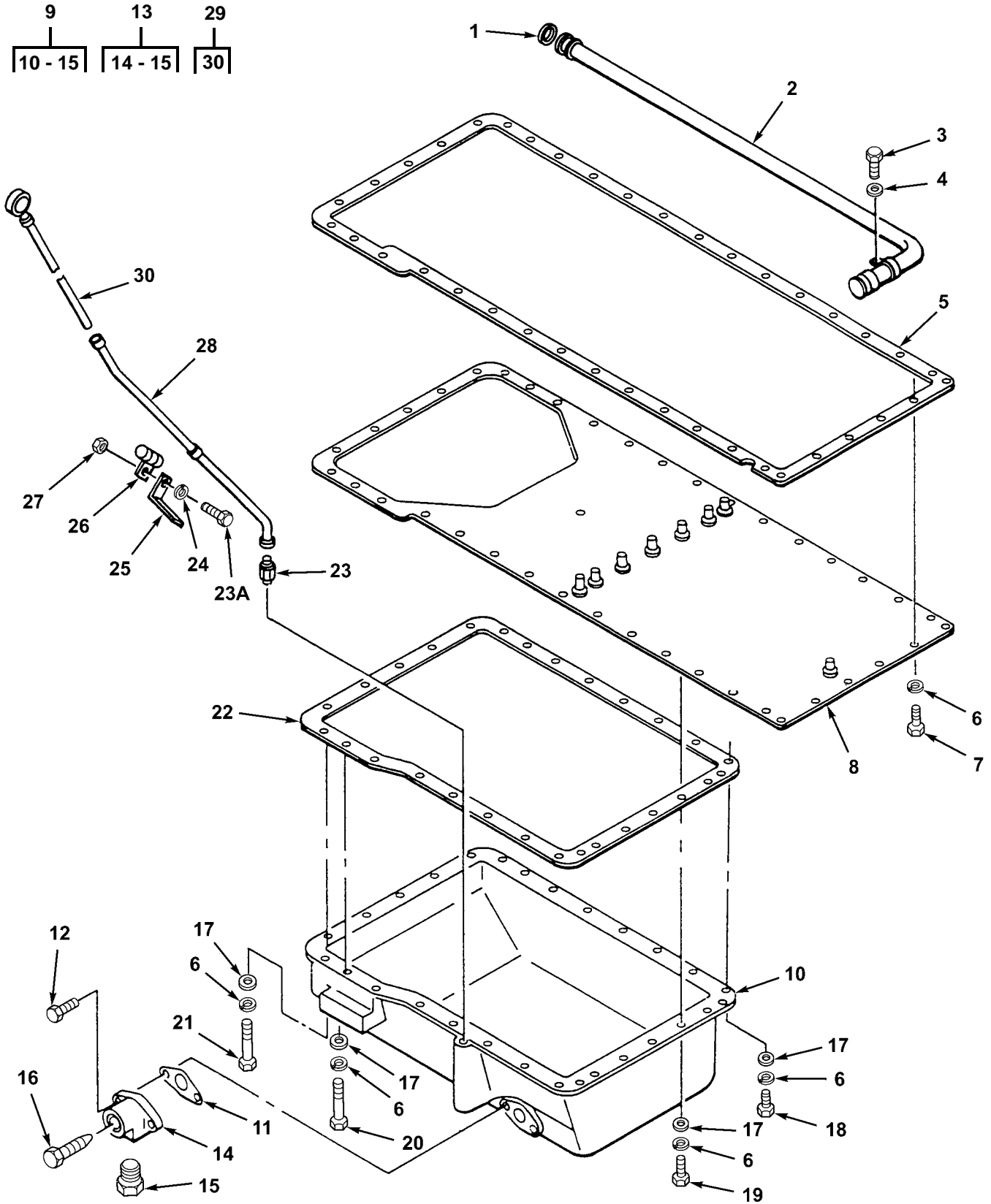

Figure 31. Oil Pan (5R0829 Engine)

(1) ITEM NO	(2) SMR CODE	(3) NSN	(4) CAGEC	(5) PART NUMBER	(6) DESCRIPTION AND USABLE ON CODES (UOC)	(7) QTY
					GROUP 0106 ENGINE LUBRICATION SYSTEM	
					FIG. 31 OIL PAN (5R0829 ENGINE)	
1	PAFZZ	5331008289787	09990	2-316S1032-70	O-RING PART OF KIT P/N 5R1425 .. UOC:BSS,BSW,BSX	1
2	PAFZZ	4710004932856	11083	8S0501	TUBE ASSEMBLY,SCAV	1
3	PFFZZ	5305007215492	80204	B1821BH038C063N	SCREW,CAP,HEXAGON H	1
4	PAFZZ	2930003652152	11083	0L0364	LOCK PLATE	1
5	PFFZZ	5330000743603	11083	1694200	GASKET PART OF KIT P/N 6V2911 .. UOC:BSS,BSW,BSX	1
6	PAFZZ	5310005146849	11083	3B4506	WASHER,LOCK	45
6	PAFZZ	5310005146849	11083	3B4506	WASHER,LOCK	45
7	PFFZZ	5306002637301	11083	0L1351	BOLT,MACHINE	45
8	XBFZZ		11083	8S1961	PLATE,OIL PAN	1
9	PAFZZ	2815004932114	11083	8S6086	OIL PAN	1
10	PAFZZ	2815011619635	11083	8N6184	.OIL PAN	1
11	PAFZZ	5330011519294	11083	8N6854	.GASKET	1
12	PAFZZ	5306011954681	11083	3B1915	.BOLT	2
13	PFFZZ	4820012535557	11083	2W6096	.COCK,DRAIN	1
14	PAFZZ	4730011620112	11083	8N6849	.ELBOW,FLANGE TO PIP	1
15	PAFZZ	4730001223969	58536	AA59616ACBBCE	.PLUG,PIPE	1
16	PFFZZ	5365002439572	11083	5R0674	PLUG,MACHINE THREAD	1
17	PFFZZ	5310000806004	96906	MS27183-14	WASHER,FLAT	26
18	PAFZZ	5305010156841	11083	0S1591	SCREW	9
19	PAFZZ	5306002634038	11083	2A4639	BOLT,MACHINE	7
20	PAFZZ	5305008798351	96906	MS35307-371	SCREW,CAP,HEXAGON H	3
21	PFFZZ	2910003099473	11083	0T0573	CAPSCREW,FUEL PUMP	5
22	PFFZZ	5330006137468	11083	1694199	GASKET PART OF KIT P/N 5R1425 .. PART OF KIT P/N 6V2911 UOC:BSS,BSW,BSX	1
23	PFOZZ	4730004018098	11083	8S1326	ADAPTER,STRAIGHT,PI	1
23A	PFOZZ	5306002637301	11083	0L1351	BOLT,MACHINE	1
24	PFOZZ	5310006379541	81718	H2525M	WASHER,LOCK	1
25	PFOZZ	5340013172620	11083	5R1244	BRACKET,ANGLE	1

(1) ITEM NO	(2) SMR CODE	(3) NSN	(4) CAGEC	(5) PART NUMBER	(6) DESCRIPTION AND USABLE ON CODES (UOC)	(7) QTY
26	PFOZZ	5340013170125	11083	4H2633	CLAMP, LOOP UOC: BSS, BSW, BSX	1
27	PFOZZ	5310014297859	11083	6V8801	NUT, PLAIN, HEXAGON UOC: BSS, BSW, BSX	1
28	PFOZZ	4710003499159	11083	5R1243	TUBE, BENT, METALLIC UOC: BSS, BSW, BSX	1
29	PFOZZ	6680002524506	11083	5R1245	GAGE ROD, CAP, LIQUID UOC: BSS, BSW, BSX	1
30	XAOZZ		11083	2H6387	.CAP, GAGE ROD UOC: BSS, BSW, BSX	1

END OF FIGURE

(1) ITEM NO	(2) SMR CODE	(3) NSN	(4) CAGEC	(5) PART NUMBER	(6) DESCRIPTION AND USABLE ON CODES (UOC)	(7) QTY
					GROUP 0106 ENGINE LUBRICATION SYSTEM	
					FIG. 32 OIL PAN (5R3715, 5R7757, 5R8357 ENGINES)	
1	PPFZZ	5330000743603	11083	1694200	GASKET PART OF KIT P/N 6V2911 .. UOC:BST,BSW,BSX,BSY,BSZ	1
2	PAFZZ	5330008474351	11083	9M4849	SEAL,RING PART OF KIT P/N 6V0899 PART OF KIT P/N 6V2525 PART OF KIT P/N 6V2911 UOC:BST,BSW,BSX,BSY,BSZ	1
3	PAFZZ	4710010683420	11083	2P1739	TUBE ASSEMBLY,OIL	1
4	PAFZZ	5305007215492	80204	B1821BH038C063N	SCREW,CAP,HEXAGON H	2
5	PAFZZ	2930003652152	11083	0L0364	LOCK PLATE PART OF KIT	2
					P/N 6V2911 UOC:BST,BSW,BSX,BSY,BSZ	
6	PPFZZ	2815011465926	11083	2P1738	PLATE ASSEMBLY,OIL	1
					UOC:BST,BSW,BSX,BSY,BSZ	
7	PPFZZ	5310001174788	11083	9Y2695	WASHER,FLAT	16
					UOC:BST,BSW,BSX,BSY,BSZ	
8	PAFZZ	5306002637301	11083	0L1351	BOLT,MACHINE	16
					UOC:BST,BSW,BSX,BSY,BSZ	
9	PAFZZ	5306002637301	11083	0L1351	BOLT,MACHINE	2
					UOC:BST,BSW,BSX,BSY,BSZ	
10	PAFZZ	5306004238194	11083	1A2029	BOLT,MACHINE	2
					UOC:BST,BSW,BSX,BSY,BSZ	
11	PPFZZ	5330006137468	11083	8S1965	GASKET PART OF KIT P/N 5R1425 .. PART OF KIT P/N 6V2911 UOC:BST,BSW,BSX,BSY,BSZ	1
12	PPFZZ	2815004932114	11083	8S6086	OIL PAN	1
					UOC:BST,BSW,BSX,BSY,BSZ	
13	PPFZZ	2815011619635	11083	8N6184	.OIL PAN	1
					UOC:BST,BSW,BSX,BSY,BSZ	
14	PPFZZ	5330011519294	11083	8N6854	.GASKET PART OF KIT P/N 6V2911 . UOC:BST,BSW,BSX,BSY,BSZ	1
15	PPFZZ	5306011954681	11083	3B1915	.BOLT	2
					UOC:BST,BSW,BSX,BSY,BSZ	
16	PPFZZ	4820012535557	11083	2W6096	.COCK,DRAIN	1
					UOC:BST,BSW,BSX,BSY,BSZ	
17	PPFZZ	4730011620112	11083	8N6849	..ELBOW,FLANGE TO PIP	1
					UOC:BST,BSW,BSX,BSY,BSZ	
18	PPFZZ	5365011596679	11083	5N8780	..PLUG,MACHINE THREAD	1
					UOC:BST,BSW,BSX,BSY,BSZ	
19	PAFZZ	5306004238116	90940	0035392-0	BOLT,MACHINE	20
					UOC:BST,BSW,BSX,BSY,BSZ	
20	PAFZZ	5305008798351	96906	MS35307-371	SCREW,CAP,HEXAGON H	3
					UOC:BST,BSW,BSX,BSY,BSZ	
21	PPFZZ	2910003099473	11083	0T0573	CAPSCREW,FUEL PUMP	5
					UOC:BST,BSW,BSX,BSY,BSZ	
22	PPFZZ	4730006784749	79470	C3159X12	PLUG,PIPE	1
					UOC:BST,BSW,BSX,BSY,BSZ	
23	PFOZZ	4730010599435	11083	5K9243	ELBOW,PIPE TO TUBE	2
					UOC:BST,BSW,BSX,BSY,BSZ	
24	PFOZZ	4730004018098	11083	8S1326	ADAPTER,STRAIGHT,PI	1
					UOC:BST,BSW,BSX,BSY,BSZ	

(1) ITEM NO	(2) SMR CODE	(3) NSN	(4) CAGEC	(5) PART NUMBER	(6) DESCRIPTION AND USABLE ON CODES (UOC)	(7) QTY
25	XAOZZ		93061	2592-00011	.ADAPTER, STRAIGHT, PI UOC:BST,BSW,BSX,BSY,BSZ	1
26	PFOZZ	4730011780773	11083	5P4443	.SLEEVE, COMPRESSION, UOC:BST,BSW,BSX,BSY,BSZ	1
27	PFOZZ	4730010487874	79470	1461X8	.NUT, TUBE COUPLING UOC:BST,BSW,BSX,BSY,BSZ	1
28	PFOZZ	4710010689728	11083	2P2697	TUBE A UOC:BST,BSW,BSX,BSY,BSZ	1
29	PFOZZ	4730000137397	11083	4B8756	.INVERTED NUT, TUBE C UOC:BST,BSW,BSX,BSY,BSZ	2
30	PFOZZ	2590011489536	11083	2P2547	FILLER NECK UOC:BST,BSW,BSX,BSY,BSZ	1
31	PFOZZ	6680004660299	11083	8S3995	GAGE ROD, LIQUID LEV UOC:BST,BSW,BSX,BSY,BSZ	1

END OF FIGURE

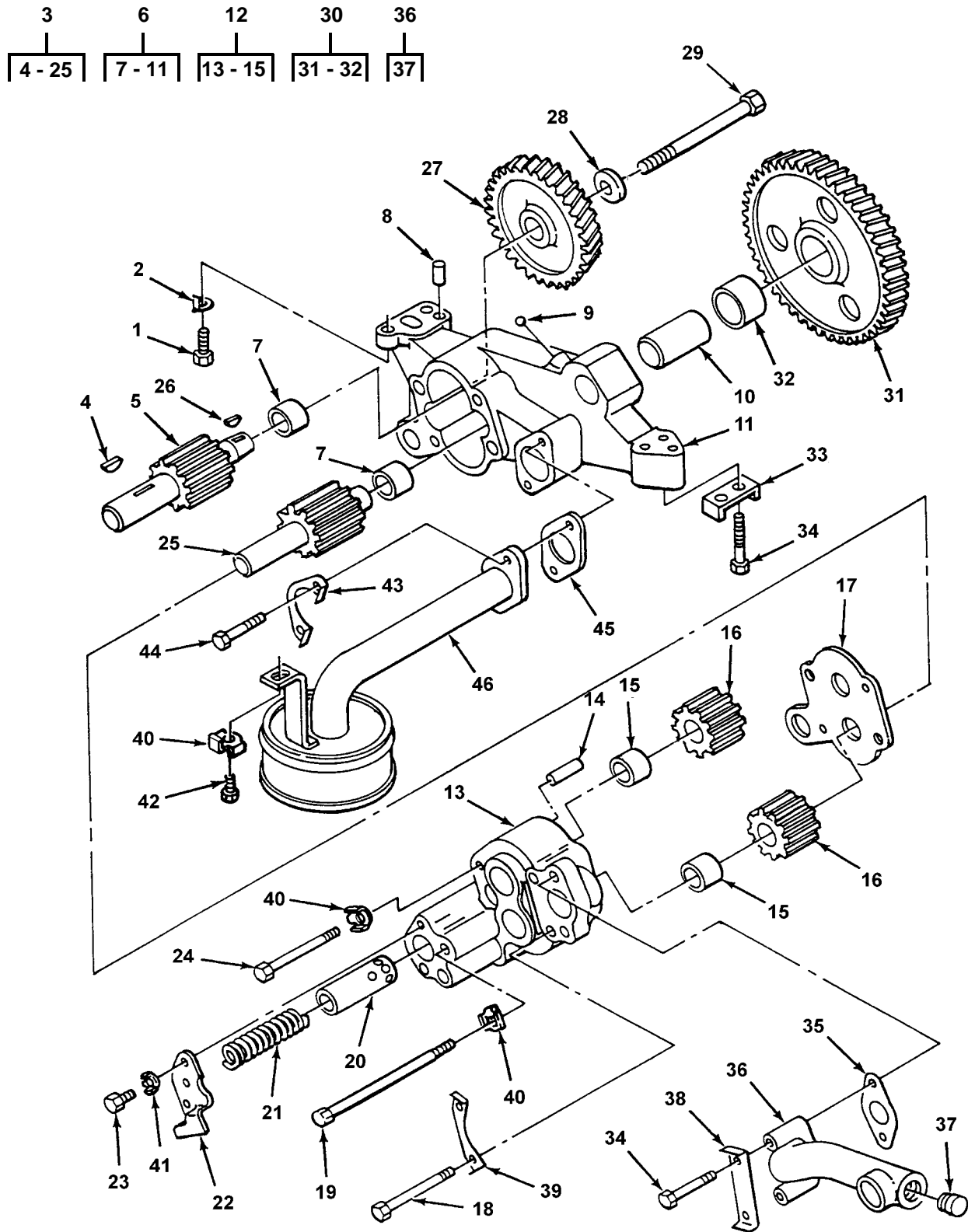

Figure 33. Oil Pump (5R0829 Engine)

(1) ITEM NO	(2) SMR CODE	(3) NSN	(4) CAGEC	(5) PART NUMBER	(6) DESCRIPTION AND USABLE ON CODES (UOC)	(7) QTY
					GROUP 0106 ENGINE LUBRICATION SYSTEM	
					FIG. 33 OIL PUMP (5R0829 ENGINE)	
1	PAFZZ	5306004238194	11083	1A2029	BOLT, MACHINE UOC: BSS, BSW, BSX	2
2	PAFZZ	5310009228691	11083	8M7587	LOCK PART OF KIT P/N 6V2911 UOC: BSS, BSW, BSX	2
3	PFHZZ	2910010207319	11083	6N2820	PUMP, FUEL INJECTION UOC: BSS, BSW, BSX	1
4	PAHZZ	5315006165521	80205	MS35756-13	. KEY, WOODRUFF UOC: BSS, BSW, BSX	1
5	PFHZZ	3040014970540	11083	6I1345	. GEAR AND SHAFT ASSE UOC: BSS, BSW, BSX	1
6	PFHZZ	2815004706351	11083	8S0485	. BODY ASSEMBLY, OIL P UOC: BSS, BSW, BSX	1
7	PAHZZ	3120004408463	11083	8S6511	. . BEARING, SLEEVE UOC: BSS, BSW, BSX	2
8	PAHZZ	5315003638794	11083	1F1006	. . PIN, STRAIGHT, HEADLE UOC: BSS, BSW, BSX	1
9	PFHZZ	3110009491438	11083	4B9880	. . BALL, BEARING UOC: BSS, BSW, BSX	1
10	XAHZZ		11083	7S6309	. . SHAFT, STRAIGHT UOC: BSS, BSW, BSX	1
11	XAHZZ		11083	8S0484	. . BODY, OIL PUMP UOC: BSS, BSW, BSX	1
12	XAHZZ		11083	8S0488	. BODY, OIL PUMP UOC: BSS, BSW, BSX	1
13	PFHZZ	2910013515941	11083	8S0487	. . HOUSING, FUEL PUMP UOC: BSS, BSW, BSX	1
14	PFHZZ	5315007607417	11083	1M3735	. . PIN, STRAIGHT, HEADLE UOC: BSS, BSW, BSX	2
15	PFHZZ	3120004408463	11083	8S6511	. . BEARING, SLEEVE UOC: BSS, BSW, BSX	2
16	PAHZZ	3020004606696	11083	6N1036	. GEAR, SPUR UOC: BSS, BSW, BSX	2
17	PFHZZ	5365004982957	11083	8S0486	. SPACER UOC: BSS, BSW, BSX	1
18	PAHZZ	5305008798351	96906	MS35307-371	. SCREW, CAP, HEXAGON H UOC: BSS, BSW, BSX	2
19	PFHZZ	5305009640503	80204	B1821BH038C500N	. SCREW, CAP, HEXAGON H UOC: BSS, BSW, BSX	1
20	XAHZZ		11083	2S9529	. PLUNGER, SPECIAL UOC: BSS, BSW, BSX	1
21	PAHZZ	5360004552793	11083	1S3921	. SPRING, HELICAL, COMP UOC: BSS, BSW, BSX	1
22	PFHZZ	2815010539612	11083	8S0496	. COVER, OIL PUMP UOC: BSS, BSW, BSX	1
23	PAHZZ	5306008148967	11083	2H3755	. BOLT, MACHINE UOC: BSS, BSW, BSX	2
24	PFHZZ	5306004262932	11083	0S1619	. BOLT, MACHINE UOC: BSS, BSW, BSX	1
25	PFHZZ	2815004706352	11083	8S0493	. SHAFT ASSEMBLY, OIL UOC: BSS, BSW, BSX	1
26	PAHZZ	5315009447035	11083	8M5599	KEY, WOODRUFF UOC: BSS, BSW, BSX	1
27	PFHZZ	3020009363972	11083	8S0497	GEAR, HELICAL UOC: BSS, BSW, BSX	1

(1) ITEM NO	(2) SMR CODE	(3) NSN	(4) CAGEC	(5) PART NUMBER	(6) DESCRIPTION AND USABLE ON CODES (UOC)	(7) QTY
28	PFHZZ	5310010512300	11083	1P7346	WASHER UOC: BSS, BSW, BSX	1
29	PAHZZ	5306010949106	11083	0S1590	BOLT, MACHINE UOC: BSS, BSW, BSX	1
30	AHHZZ		11083	7N4715	GEAR, HELICAL UOC: BSS, BSW, BSX	1
31	XDHZZ		11083	9S1179	.GEAR, HELICAL UOC: BSS, BSW, BSX	1
32	PAHZZ	3120004408440	11083	9S1160	.BEARING, SLEEVE UOC: BSS, BSW, BSX	1
33	PAFZZ	5340004238146	11083	0T0329	LOCKING PLATE, NUT A PART OF ... KIT P/N 5R1425 UOC: BSS, BSW, BSX	1
34	PAFZZ	5306010949106	11083	0S1590	BOLT, MACHINE UOC: BSS, BSW, BSX	4
35	PAHZZ	5330000743586	11083	7H1796	GASKET PART OF KIT P/N 5R1425 .. UOC: BSS, BSW, BSX	1
36	XDHZZ		11083	8S1926	ELBOW, SCAVENGER LIN UOC: BSS, BSW, BSX	1
37	PAHZZ	5340002765832	11083	4B3938	.PLUG, EXPANSION UOC: BSS, BSW, BSX	1
38	PFHZZ	5342009486464	11083	6H4208	LOCKPLATE PART OF KIT P/N 5R1425 UOC: BSS, BSW, BSX	1
39	KFHZZ		11083	8S8871	LOCKING PLATE NUT PART OF KIT P/N5R1425 UOC: BSS, BSW, BSX	1
40	PAFZZ	2930003652152	11083	0L0364	LOCK PLATE UOC: BSS, BSW, BSX	3
41	PAHZZ	2815004238767	11083	2A5328	LOCK PLATE PART OF KIT P/N 5R1425 PART OF KIT P/N 1036187 UOC: BSS, BSW, BSX	2
42	PFHZZ	5305007215492	80204	B1821BH038C063N	SCREW, CAP, HEXAGON H UOC: BSS, BSW, BSX	1
43	PAFZZ	5342004941996	11083	8S8874	LOCKING PLATE NUT UOC: BSS, BSW, BSX	1
44	PAFZZ	5306002604508	11083	0S1594	BOLT, MACHINE UOC: BSS, BSW, BSX	2
45	PAFZZ	5330005578489	11083	8M0904	GASKET UOC: BSS, BSW, BSX	1
46	PAFZZ	2815004606547	11083	8S5015	BELL ASSEMBLY, OIL P UOC: BSS, BSW, BSX	1

END OF FIGURE

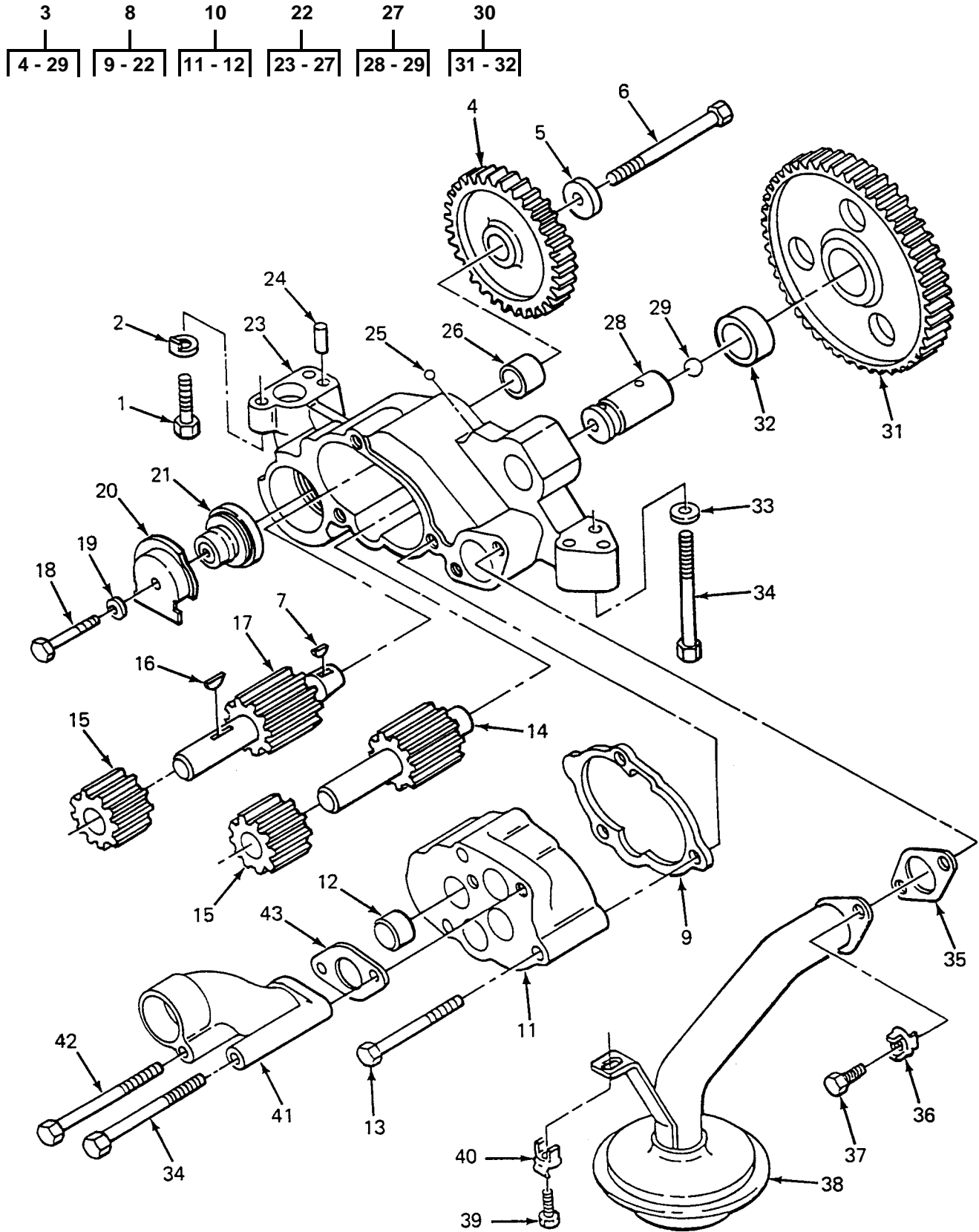

Figure 34. Oil Pump (5R3715, 5R7757, 5R8357 Engines)

(1) ITEM NO	(2) SMR CODE	(3) NSN	(4) CAGEC	(5) PART NUMBER	(6) DESCRIPTION AND USABLE ON CODES (UOC)	(7) QTY
					GROUP 0106 ENGINE LUBRICATION SYSTEM	
					FIG. 34 OIL PUMP (5R3715, 5R7757, 5R8357 ENGINES)	
1	PAFZZ	5306011954681	11083	3B1915	BOLT	2
					UOC:BST,BSW,BSX,BSY,BSZ	
2	PAFZZ	5310009228691	11083	8M7587	LOCK PART OF KIT P/N 6V2911	2
					UOC:BST,BSW,BSX,BSY,BSZ	
3	PFHHH	2815012533453	11083	6N2642	OIL PUMP ASSEMBLY, E	1
					UOC:BST,BSW,BSX,BSY,BSZ	
4	XAHZZ		55883	IDP8S0497	.GEAR, HELICAL	1
					UOC:BST,BSW,BSX,BSY,BSZ	
5	PAHZZ	5310010512300	11083	1P7346	.WASHER	1
					UOC:BST,BSW,BSX,BSY,BSZ	
6	PAHZZ	5306010949106	11083	0S1590	.BOLT, MACHINE	1
					UOC:BST,BSW,BSX,BSY,BSZ	
7	PAHZZ	5315009447035	11083	8M5599	.KEY, WOODRUFF	1
					UOC:BST,BSW,BSX,BSY,BSZ	
8	PAHZZ	2815010112686	11083	6I1346	.OIL PUMP ASSEMBLY, E DEALER	1
					EXCHANGE ITEM, PN 0R0920	
					UOC:BST,BSW,BSX,BSY,BSZ	
9	PAHZZ	5365010690882	11083	2P1781	..SPACER	1
					UOC:BST,BSW,BSX,BSY,BSZ	
10	PFHZZ	4320012536286	11083	4W2321	..HOUSING, LIQUID PUMP	1
					UOC:BST,BSW,BSX,BSY,BSZ	
11	XAHZZ		11083	4N4054	...HOUSING, LIQUID PUMP	1
					UOC:BST,BSW,BSX,BSY,BSZ	
12	PAHZZ	3120004408463	11083	8S6511	...BEARING, SLEEVE	2
					UOC:BST,BSW,BSX,BSY,BSZ	
13	PAHZZ	5305002528906	11083	0T0065	..SCREW	3
					UOC:BST,BSW,BSX,BSY,BSZ	
14	PAHZZ	2815004706352	11083	8S0493	..SHAFT ASSEMBLY, OIL	1
					UOC:BST,BSW,BSX,BSY,BSZ	
15	PAHZZ	3020004606696	11083	6N1036	..GEAR, SPUR	2
					UOC:BST,BSW,BSX,BSY,BSZ	
16	PAHZZ	5315006165521	80205	MS35756-13	..KEY, WOODRUFF	1
					UOC:BST,BSW,BSX,BSY,BSZ	
17	PAHZZ	3040010675675	11083	2P6245	..SHAFT, STRAIGHT	1
					UOC:BST,BSW,BSX,BSY,BSZ	
17A	PAHZZ	3040014970540	11083	6I1345	..GEAR AND SHAFT ASSE USE	1
					WITH PUMP P/N 6I1346	
					UOC:BSW,BSX,BSY,BSZ	
18	PAHZZ	5306002264833	80204	B1821BH031C200N	..BOLT, MACHINE	1
					UOC:BST,BSW,BSX,BSY,BSZ	
19	PFHZZ	5310000814219	96906	MS27183-12	..WASHER, FLAT	1
					UOC:BST,BSW,BSX,BSY,BSZ	
20	PAHZZ	5340011487396	11083	4N3732	..COVER, ACCESS	1
					UOC:BST,BSW,BSX,BSY,BSZ	
21	PAHZZ	2815010681729	11083	4P3546	..VALVE, OIL PUMP	1
					UOC:BST,BSW,BSX,BSY,BSZ	
22	PAHZZ	2990012533454	11083	4W2322	..HOUSING, OIL PUMP AS	1
					UOC:BST,BSW,BSX,BSY,BSZ	
23	XAHZZ		11083	8N8635	...BODY	1
					UOC:BST,BSW,BSX,BSY,BSZ	
24	PAHZZ	5315003638794	11083	1F1006	...PIN, STRAIGHT, HEADLE	1
					UOC:BST,BSW,BSX,BSY,BSZ	

(1) ITEM NO	(2) SMR CODE	(3) NSN	(4) CAGEC	(5) PART NUMBER	(6) DESCRIPTION AND USABLE ON CODES (UOC)	(7) QTY
25	PAHZZ	3110009491438	11083	4B9880	... BALL, BEARING UOC: BST, BSW, BSX, BSY, BSZ	1
26	PAHZZ	3120004408463	11083	8S6511	... BEARING, SLEEVE UOC: BST, BSW, BSX, BSY, BSZ	2
27	PAHZZ	3040010675649	11083	2P1170	... SHAFT, STRAIGHT UOC: BST, BSW, BSX, BSY, BSZ	1
28	XAHZZ		11083	2P1169	... SHAFT UOC: BST, BSW, BSX, BSY, BSZ	1
29	PAHZZ	3110000119935	11083	4B9782	... BALL, BEARING UOC: BST, BSW, BSX, BSY, BSZ	1
30	PFHZZ	3020012541227	11083	1960223	GEAR, SPUR UOC: BST, BSW, BSX, BSY, BSZ	1
31	XAHZZ		11083	7W0449	.GEAR UOC: BST, BSW, BSX, BSY, BSZ	1
32	PFHZZ	3120010662505	11083	1969988	.BEARING, SLEEVE UOC: BST, BSW, BSX, BSY, BSZ	1
33	PAFZZ	5310001174788	11083	9Y2695	WASHER, FLAT UOC: BST, BSW, BSX, BSY, BSZ	2
34	PAFZZ	5306010949106	11083	0S1590	BOLT, MACHINE UOC: BST, BSW, BSX, BSY, BSZ	3
35	PAFZZ	5330005578489	11083	8M0904	GASKET PART OF KIT P/N 5R1425 .. PART OF KIT P/N 6V2911 UOC: BST, BSW, BSX, BSY, BSZ	1
36	PAFZZ	5342004941996	11083	8S8874	LOCKING PLATE NUT PART OF KIT .. P/N 5R1425 PART OF KIT P/N 6V2911 UOC: BST, BSW, BSX, BSY, BSZ	1
37	PAFZZ	5306002604508	11083	0S1594	BOLT, MACHINE UOC: BST, BSW, BSX, BSY, BSZ	1
38	PAFZZ	2815013514028	11083	7W9020	STRAINER, OIL PUMP UOC: BST, BSW, BSX, BSY, BSZ	1
39	PAFZZ	5305013581570	96906	MS18154-158	SCREW, CAP, HEXAGON H UOC: BST, BSW, BSX, BSY, BSZ	1
40	PAFZZ	2930003652152	11083	0L0364	LOCK PLATE PART OF KIT P/N 5R1425 UOC: BST, BSW, BSX, BSY, BSZ	1
41	PAHZZ	4730011264892	11083	4N5353	ELBOW, FLANGE UOC: BST, BSW, BSX, BSY, BSZ	1
42	PAHZZ	5306004262932	11083	0S1619	BOLT, MACHINE UOC: BST, BSW, BSX, BSY, BSZ	1
43	PAHZZ	5330010675729	11083	2P8746	GASKET PART OF KIT P/N 6V2911 .. UOC: BST, BSW, BSX, BSY, BSZ	1

END OF FIGURE

4
|
5

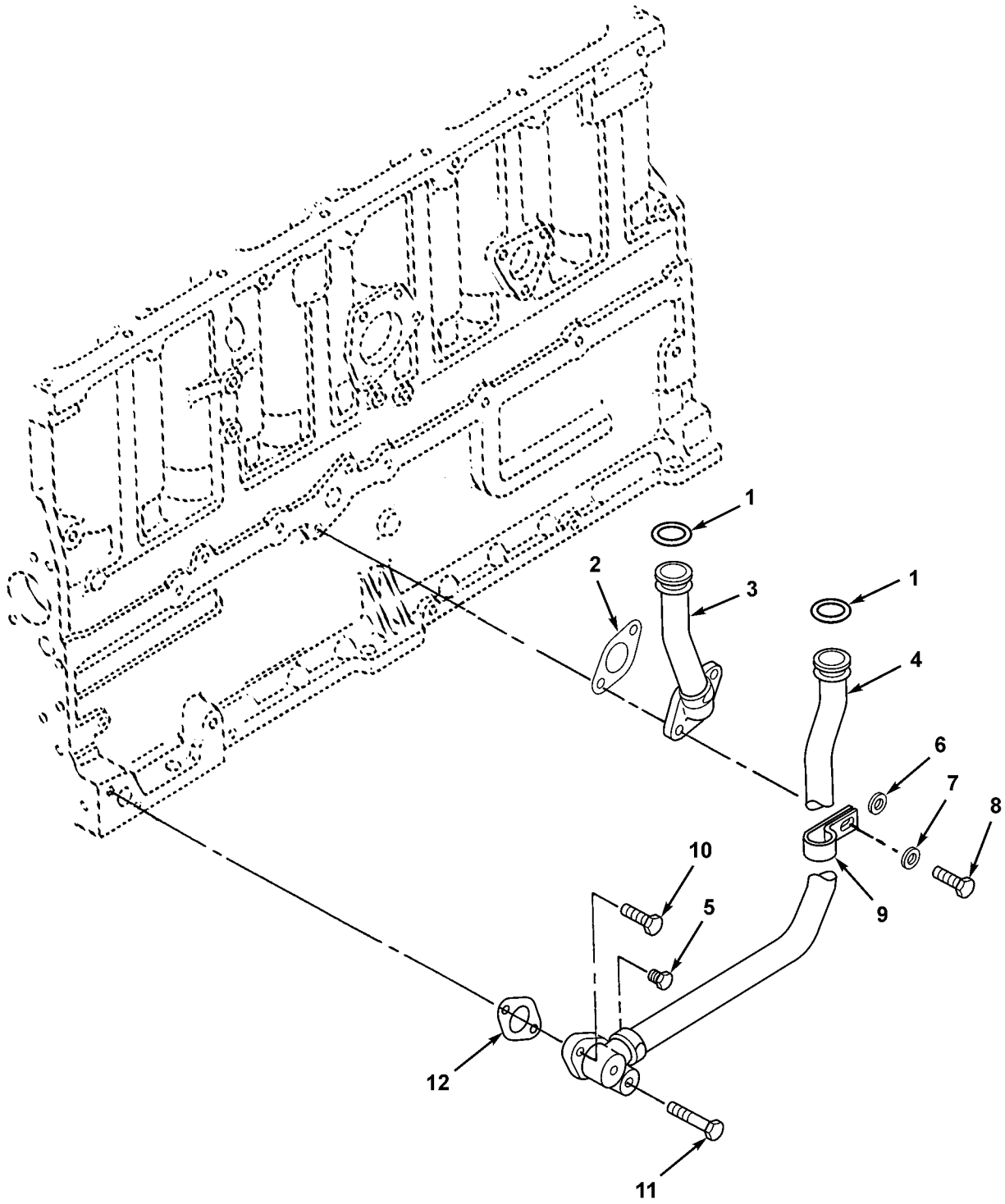

Figure 35. Engine Oil Pump Lines (5R3715, 5R7757, 5R8357 Engines)

(1) ITEM NO	(2) SMR CODE	(3) NSN	(4) CAGEC	(5) PART NUMBER	(6) DESCRIPTION AND USABLE ON CODES (UOC)	(7) QTY
					GROUP 0106 ENGINE LUBRICATION SYSTEM	
					FIG. 35 ENGINE OIL PUMP LINES (5R3715, 5R7757, 5R8357 ENGINES)	
1	PAOZZ	5330008474351	11083	9M4849	SEAL,RING PART OF KIT P/N 6V0899 PART OF KIT P/N 6V2525 PART OF KIT P/N 6V2911 UOC:BST,BSW,BSX,BSY,BSZ	2
2	PAOZZ	5330013837898	11083	2L3308NON-ASBESTOS	GASKET PART OF KIT P/N 5R1425 .. UOC:BST,BSW,BSX,BSY,BSZ	1
3	PAOZZ	4710011284741	11083	8N7315	TUBE ASSEMBLY,METAL UOC:BST,BSW,BSX,BSY,BSZ	1
4	PAOZZ	4710011295674	11083	8N7318	TUBE ASSEMBLY,METAL UOC:BST,BSW,BSX,BSY,BSZ	1
5	PFOZZ	4730000892515	11083	5M6213	.PLUG,PIPE UOC:BST,BSW,BSX,BSY,BSZ	1
6	PAOZZ	5310011461218	11083	1L5081	WASHER,FLAT UOC:BST,BSW,BSX,BSY,BSZ	1
7	PAOZZ	5310001174788	11083	9Y2695	WASHER,FLAT UOC:BST,BSW,BSX,BSY,BSZ	1
8	PFOZZ	5305010269518	11083	0S1571	SCREW,CAP,HEXAGON H UOC:BST,BSW,BSX,BSY,BSZ	1
9	PFOZZ		11083	4L3641	CLAMP,LOOP UOC:BST,BSW,BSX,BSY,BSZ	1
10	PAOZZ	5306004238194	11083	1A2029	BOLT,MACHINE UOC:BST,BSW,BSX,BSY,BSZ	1
11	PAOZZ	5306006982150	11083	0L2070	BOLT,MACHINE UOC:BST,BSW,BSX,BSY,BSZ	1
12	PAOZZ	5330013826398	11083	2M5407 NON-ASBESTOS	GASKET PART OF KIT P/N 5R1425 .. UOC:BST,BSW,BSX,BSY,BSZ	1

END OF FIGURE

(1) ITEM NO	(2) SMR CODE	(3) NSN	(4) CAGEC	(5) PART NUMBER	(6) DESCRIPTION AND USABLE ON CODES (UOC)	(7) QTY
					GROUP 0106 ENGINE LUBRICATION SYSTEM	
					FIG. 35A AOAP SAMPLING KIT (5R0829, 5R3715, 5R7757 ENGINES)	
1	XDOZZ		19207	5705373	KIT OIL SAMPLING	1
					UOC:BSS,BST,BSW,BSX,BSY	
2	PAOZZ	4820011204532	86768	C5-587-1	.VALVE,BLEEDER,HYDRA	1
					UOC:BSS,BST,BSW,BSX,BSY	
3	PAOZZ	4730008116205	97576	2-4PRC	.REDUCER,PIPE	1
					UOC:BSS,BST,BSW,BSX,BSY	
4	PAOZZ	4730001961465	96906	MS51873-25	.NIPPLE,PIPE	1
					UOC:BSS,BST,BSW,BSX,BSY	
5	PAOZZ	4730002572117	24617	144083	.TEE,PIPE	1
					UOC:BSS,BST,BSW,BSX,BSY	
6	PAOZZ	4730000141539	72582	0112877	.BUSHING,PIPE	1
					UOC:BSS,BST,BSW,BSX,BSY	
				END OF FIGURE		

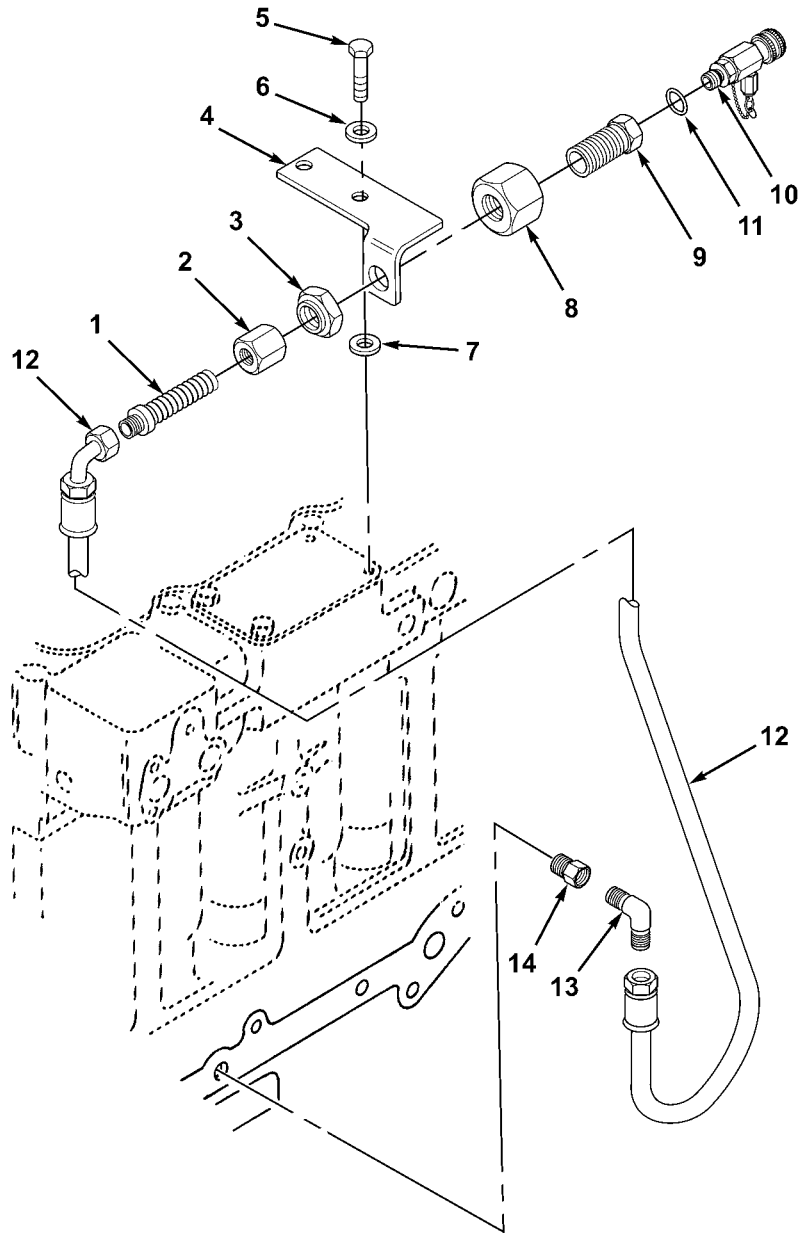

Figure 35B. OIL Sampling (5R8357 Engine)

(1) ITEM NO	(2) SMR CODE	(3) NSN	(4) CAGEC	(5) PART NUMBER	(6) DESCRIPTION AND USABLE ON CODES (UOC)	(7) QTY
					GROUP 0106 ENGINE LUBRICATION SYSTEM	
					FIG. 35B OIL SAMPLING, 5R8357 ENGINE	
1	PAOZZ	4730006473343	96906	51534A8-4	REDUCER BODY, TUBE	1
					UOC:BSW,BSX,BSZ	
2	PAOZZ	4730007621239	96906	MS51531B8	NUT, TUBE COUPLING	1
					UOC:BSW,BSX,BSZ	
3	PAOZZ	4730011439017	96906	MS51860-56Z	LOCKNUT, TUBE FITTIN	1
					UOC:BSW,BSX,BSZ	
4	PAOZZ	5340012361850	11083	5R7181	BRACKET, ANGLE	1
					UOC:BSW,BSX,BSZ	
5	PAOZZ	5305010156841	11083	0S1591	SCREW	1
					UOC:BSW,BSX,BSZ	
6	PAOZZ	5310001174788	11083	9Y2695	WASHER, FLAT	2
					UOC:BSW,BSX,BSZ	
7	PAOZZ	5365001701725	11083	6B2882	SPACER, SLEEVE	2
					UOC:BSW,BSX,BSZ	
8	PAOZZ	4730011967172	11083	6V2376	ADAPTER, STRAIGHT, PI	1
					UOC:BSW,BSX,BSZ	
9	PAOZZ	4730011522666	11083	5R5304	ADAPTER, STRAIGHT, PI	1
					UOC:BSW,BSX,BSZ	
10	PAOZZ	4820012029608	91816	HV50-2-R	VALVE, SAMPLING, HYDR	1
					UOC:BSW,BSX,BSZ	
11	PCOZZ	5331010491292	81346	ASTM D2000 M6BG910	O-RING	1
					UOC:BSW,BSX,BSZ	
12	PAOZZ	4720011967180	11083	9G9501	HOSE ASSEMBLY, NONME	1
					UOC:BSW,BSX,BSZ	
13	PAOZZ	4730006473207	11083	2N1287	ELBOW, PIPE TO TUBE	1
					UOC:BSW,BSX,BSZ	
14	PFOZZ	3120011275376	11083	4M5317	BUSHING, REDUCER	1
					UOC:BSW,BSX,BSZ	

END OF FIGURE

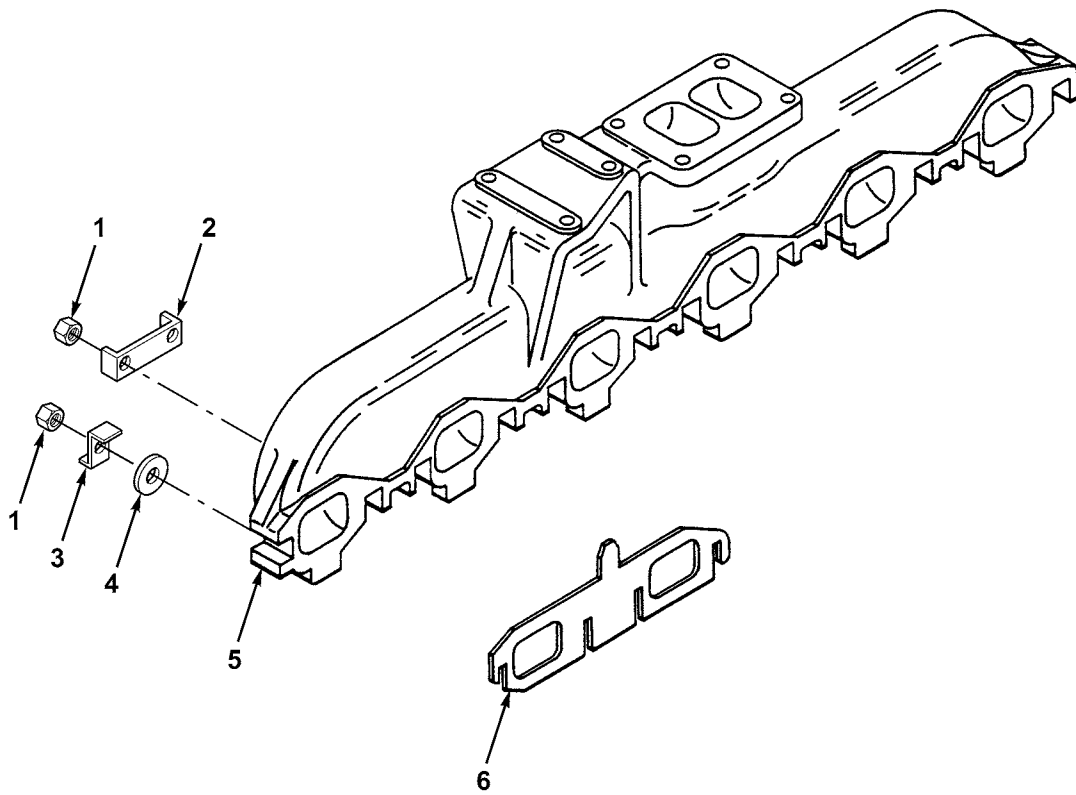

Figure 36. Exhaust Manifold (5R0829 Engine)

(1) ITEM NO	(2) SMR CODE	(3) NSN	(4) CAGEC	(5) PART NUMBER	(6) DESCRIPTION AND USABLE ON CODES (UOC)	(7) QTY
					GROUP 0108 MANIFOLDS	
					FIG. 36 EXHAUST MANIFOLD (5R0829 ENGINE)	
1	PAFZZ	5310004988409	11083	1B5355	NUT, PLAIN, HEXAGON	12
					UOC: BSS, BSW, BSX	
2	PFFZZ	5340004911577	11083	5S5880	LOCKING PLATE, NUT A PART OF ...	5
					KIT P/N 5R1425	
					UOC: BSS, BSW, BSX	
3	PAFZZ	5340004911567	11083	5S5881	LOCKING PLATE, NUT A PART OF	2
					KIT P/N 5R1425	
					UOC: BSS, BSW, BSX	
4	PFFZZ	5310009871294	19200	10910174-16	WASHER, FLAT	12
					UOC: BSS, BSW, BSX	
5	PFFZZ	2815002373764	11083	9S2354	MANIFOLD, EXHAUST	1
					UOC: BSS, BSW, BSX	
6	PFFZZ	5330013324089	11083	9Y1979	GASKET	6
					UOC: BSS, BSW, BSX	
				END OF FIGURE		

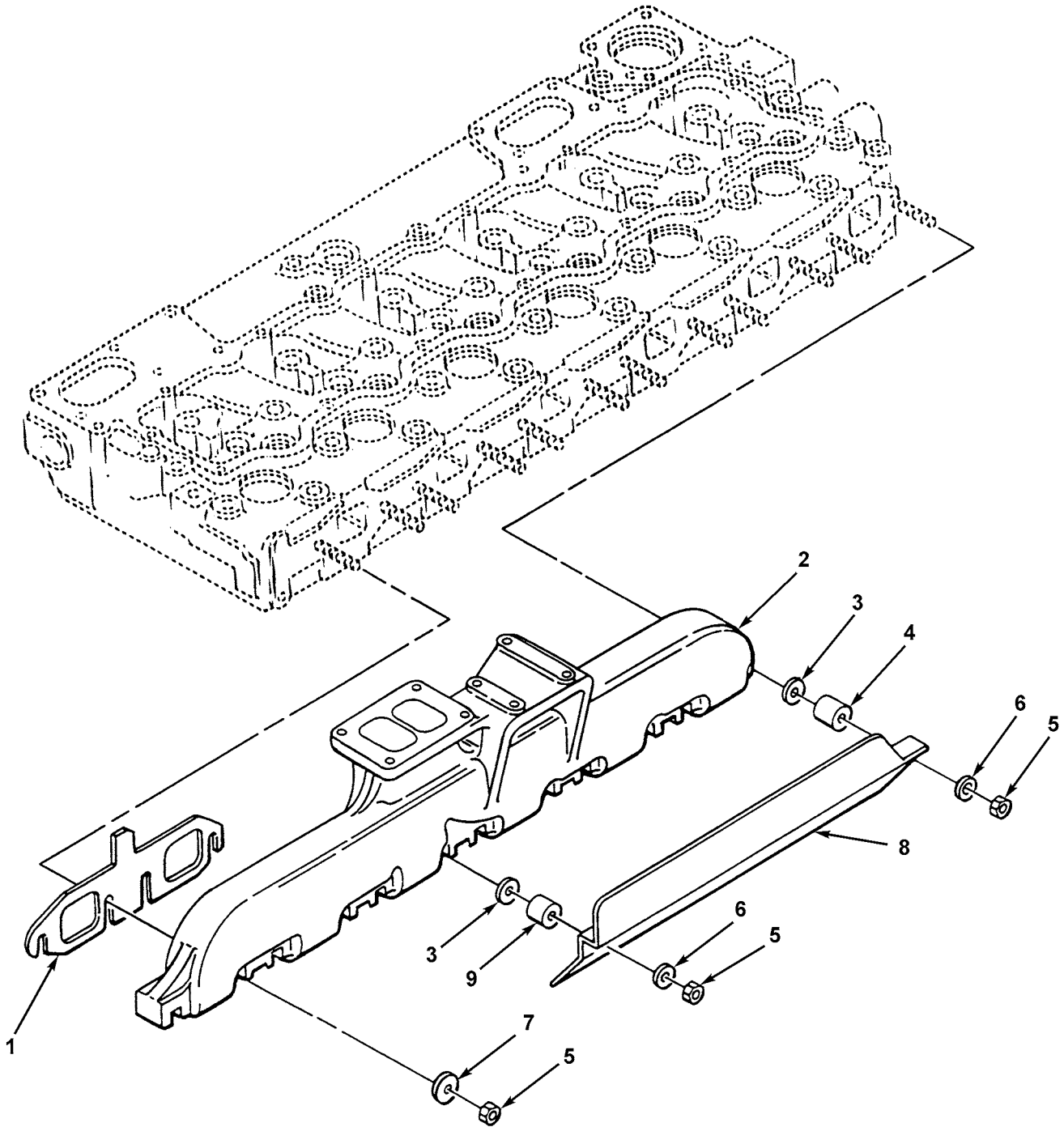

Figure 37. Exhaust Manifold (5R3715, 5R7757, 5R8357 Engines)

(1) ITEM NO	(2) SMR CODE	(3) NSN	(4) CAGEC	(5) PART NUMBER	(6) DESCRIPTION AND USABLE ON CODES (UOC)	(7) QTY
					GROUP 0108 MANIFOLDS	
					FIG. 37 EXHAUST MANIFOLD (5R3715, 5R7757, 5R8357 ENGINES)	
1	PAFZZ	5330013324089	11083	9Y1979	GASKET PART OF KIT P/N 5R1425 .. UOC:BST,BSW,BSX,BSY,BSZ	3
2	PAFZZ	2815002373764	11083	9S2354	MANIFOLD,EXHAUST	1
3	PAFZZ	5310001174788	11083	9Y2695	UOC:BST,BSW,BSX,BSY,BSZ WASHER,FLAT	2
4	PAFZZ	5365010508008	11083	1B4971	UOC:BST,BSW,BSX,BSY,BSZ SPACER	1
4	PAFZZ	5365010630778	11083	6B7469	UOC:BST,BSW,BSX SPACER	1
5	PAFZZ	5310010205126	11083	2N2766	UOC:BSW,BSX,BSY,BSZ NUT,PLAIN,HEXAGON	12
5	PAFZZ	5310004988409	11083	1B5355	UOC:BSW,BSX,BSY,BSZ NUT,PLAIN,HEXAGON	12
6	PAFZZ	5310009998288	11083	9M6527	UOC:BST,BSW,BSX WASHER,FLAT	1
7	PPFZZ	5310009871294	19200	10910174-16	UOC:BST,BSW,BSX,BSY,BSZ WASHER,FLAT	10
8	PAFZZ	2990011473003	11083	4N9587	UOC:BST,BSW,BSX DEFLECTOR,HEAT SHIE	1
8	PPFZZ	2815013515947	11083	4P3306	UOC:BST,BSW,BSX GUARD,DIESEL ENGINE	1
9	PAFZZ	5365011591562	11083	1M7643	UOC:BSW,BSX,BSY,BSZ SPACER,SLEEVE	1
					UOC:BST,BSW,BSX,BSY,BSZ	
					END OF FIGURE	

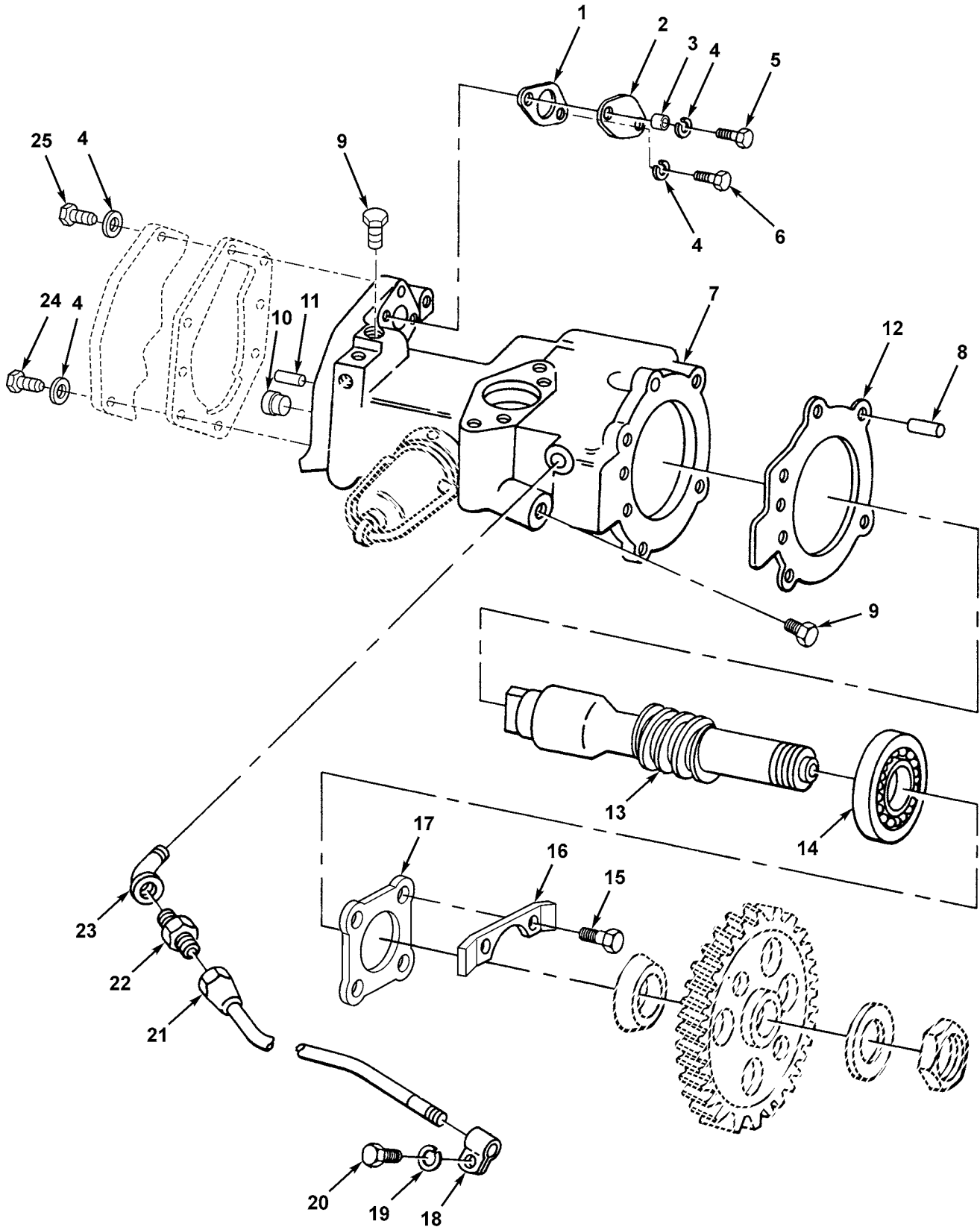

Figure 38. Accessory Drive to Fuel Injection Pump (5R0829 Engine)

(1) ITEM NO	(2) SMR CODE	(3) NSN	(4) CAGEC	(5) PART NUMBER	(6) DESCRIPTION AND USABLE ON CODES (UOC)	(7) QTY
					GROUP 0109 ACCESSORY DRIVING MECHANISMS	
					FIG. 38 ACCESSORY DRIVE TO FUEL INJECTION PUMP (5R0829 ENGINE)	
1	PPFZZ	5330000743605	11083	8H9788	GASKET PART OF KIT P/N 5R1425 .. UOC: BSS, BSW, BSX	1
2	PAFZZ	5340002511375	11083	8H9787	COVER, ACCESS	1
3	PPFZZ	5365004947389	11083	1M7163	UOC: BSS, BSW, BSX SPACER, LUB BLOCK	1
4	PAFZZ	5310004079566	80205	MS35338-45	UOC: BSS, BSW, BSX WASHER, LOCK	6
5	PPFZZ	5306002264828	80204	B1821BH031C113N	UOC: BSS, BSW, BSX BOLT, MACHINE	1
6	PPFZZ	5306002637298	11083	1A9136	UOC: BSS, BSW, BSX BOLT, MACHINE	1
7	PPFZZ	2815011896613	11083	7S5046	UOC: BSS, BSW, BSX HOUSING, ACCESSORY D	1
8	PPFZZ	5315002412917	88044	AN122717	UOC: BSS, BSW, BSX PIN, STRAIGHT, HEADLE	1
9	PAFZZ	4730009247886	11083	5M6214	UOC: BSS, BSW, BSX PLUG, PIPE	2
10	PPFZZ	4730002783397	38151	A-4850-1CC	UOC: BSS, BSW, BSX PLUG, PIPE	1
11	PPFZZ	5315005141616	11083	2H1190	UOC: BSS, BSW, BSX PIN, STRAIGHT, HEADLE	2
12	PPFZZ	5330000743604	11083	8H9364	UOC: BSS, BSW, BSX GASKET PART OF KIT P/N 5R1425 ..	1
13	XBFZZ		11083	7S5047	UOC: BSS, BSW, BSX SHAFT, ACCESSORY DRI	1
14	PPFZZ	3110005165490	02432	ATU47	UOC: BSS, BSW, BSX BEARING, BALL, ANNULA	1
15	PAFZZ	5306002604508	11083	0S1594	UOC: BSS, BSW, BSX BOLT, MACHINE	4
16	PPFZZ	5340009208201	11083	7M9763	UOC: BSS, BSW, BSX LOCKING PLATE, NUT A PART OF KIT P/N 5R1425	1
17	XDFZZ		11083	8H9718	UOC: BSS, BSW, BSX PLATE, RETAINING, BEA	1
18	PFOZZ	5340004264794	11083	9S1350	UOC: BSS, BSW, BSX CLAMP, LOOP	1
19	PAOZZ	5310006379541	80205	MS35338-46	UOC: BSS, BSW, BSX WASHER, LOCK	1
20	PAOZZ	5305001159526	80204	B1821BH038C075D	UOC: BSS, BSW, BSX SCREW, CAP, HEXAGON H 3/8" 16NC . 3/4" LONG	1
21	PFOZZ	4710012785707	11083	5R0014	UOC: BSS, BSW, BSX TUBE ASSEMBLY, METAL	1
22	PFOZZ	4730002660538	96906	MS35869-23	UOC: BSS, BSW, BSX ADAPTER, STRAIGHT, PI	1
23	PAOZZ	4730002784497	11083	3B6772	UOC: BSS, BSW, BSX ELBOW, PIPE	1
24	PPFZZ	5306002264832	80204	B1821BH031C175N	UOC: BSS, BSW, BSX BOLT, MACHINE	2
25	PPFZZ	5306011169622	11083	0S1618	UOC: BSS, BSW, BSX BOLT, MACHINE	2

END OF FIGURE

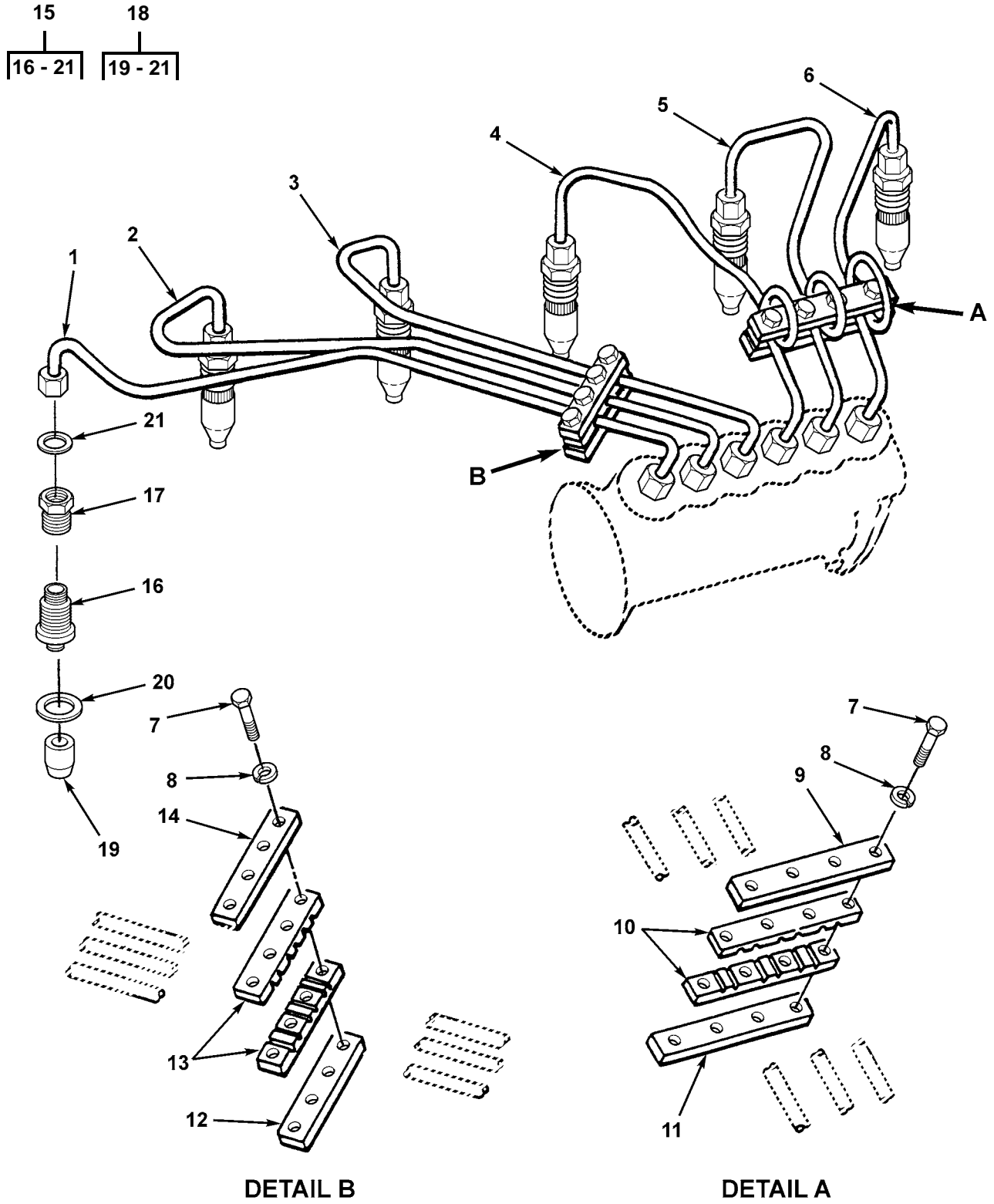

Figure 39. Fuel Injectors, Lines and Fittings (5R0829 Engine)

(1) ITEM NO	(2) SMR CODE	(3) NSN	(4) CAGEC	(5) PART NUMBER	(6) DESCRIPTION AND USABLE ON CODES (UOC)	(7) QTY
					GROUP 03 FUEL SYSTEM	
					GROUP 0301 FUEL INJECTION	
					FIG. 39 FUEL INJECTORS, LINES AND	
					FITTINGS (5R0829 ENGINE)	
1	PFOZZ	4710009367113	11083	5S7176	TUBE ASSEMBLY,METAL INJECTOR, ..	1
					NO 6 CYLINDER	
					UOC:BSS,BSW,BSX	
2	PFOZZ	4710002325957	11083	5S7175	TUBE ASSEMBLY,METAL	1
					INJECTOR,NO.5 CYLINDER	
					UOC:BSS,BSW,BSX	
3	PFOZZ	2910004276879	11083	9S1230	LINE ASSEMBLY,FUEL INJECTOR, ...	1
					NO. 4 CYLINDER	
					UOC:BSS,BSW,BSX	
4	PFOZZ	4710009367111	11083	5S7173	TUBE ASSEMBLY,METAL INJECTOR, ..	1
					NO 3 CYLINDER	
					UOC:BSS,BSW,BSX	
5	PAOZZ	4710009367110	11083	5S7172	TUBE ASSEMBLY,METAL	1
					UOC:BSS,BSW,BSX	
6	PFOZZ	4710009367109	11083	5S7171	TUBE ASSEMBLY,METAL INJECTOR, ..	1
					NO.1 CYLINDER	
					UOC:BSS,BSW,BSX	
7	PFOZZ	5306002721804	11083	1B2790	BOLT,MACHINE	8
					UOC:BSS,BSW,BSX	
8	PAOZZ	5310004079566	80205	MS35338-45	WASHER,LOCK	8
					UOC:BSS,BSW,BSX	
9	PFOZZ	5340013162481	11083	8S4004	PLATE,MENDING	1
					UOC:BSS,BSW,BSX	
10	PFOZZ	5330004550354	11083	8S4005	SEAL,NONMETALLIC ST	2
					UOC:BSS,BSW,BSX	
11	PAOZZ	2910002441316	11083	8S4003	CLAMP,BAR	1
					UOC:BSS,BSW,BSX	
12	PFOZZ	2910002440824	11083	8S3998	CLAMP,BAR	1
					UOC:BSS,BSW,BSX	
13	PFOZZ	5330004550353	11083	8S4000	SEAL,NONMETALLIC ST	2
					UOC:BSS,BSW,BSX	
14	PAOZZ	2910002440825	11083	8S3999	CLAMP,BAR	1
					UOC:BSS,BSW,BSX	
15	AFFZZ		11083	7S8731	VALVE ASSY,INJ	6
					UOC:BSS,BSW,BSX	
16	PFFZZ	2910004773439	11083	8S2389	.BODY,FUEL INJECTOR	1
					UOC:BSS,BSW,BSX	
17	PFFZZ	4730003639320	11083	5H7225	.PACKING NUT	1
					UOC:BSS,BSW,BSX	
18	PAFZZ	2910012025909	11083	8N8796	.FUEL SYSTEM,REPAIR	6
					UOC:BSS,BSW,BSX	
19	XAFZZ		11083	8N4694	..NOZZLE ASSY	1
					UOC:BSS,BSW,BSX	
20	PFFZZ	5331013062728	11083	5B3718	..O-RING PART OF KIT P/N 5R1425	6
					PART OF KIT P/N 6V2525	
					UOC:BSS,BSW,BSX	
21	PFFZZ	5330003335032	11083	6F1069	..PACKING WITH RETAIN PART OF KIT	6
					P/N 5R1425 PART OF KIT P/N 6V2525	
					UOC:BSS,BSW,BSX	

END OF FIGURE

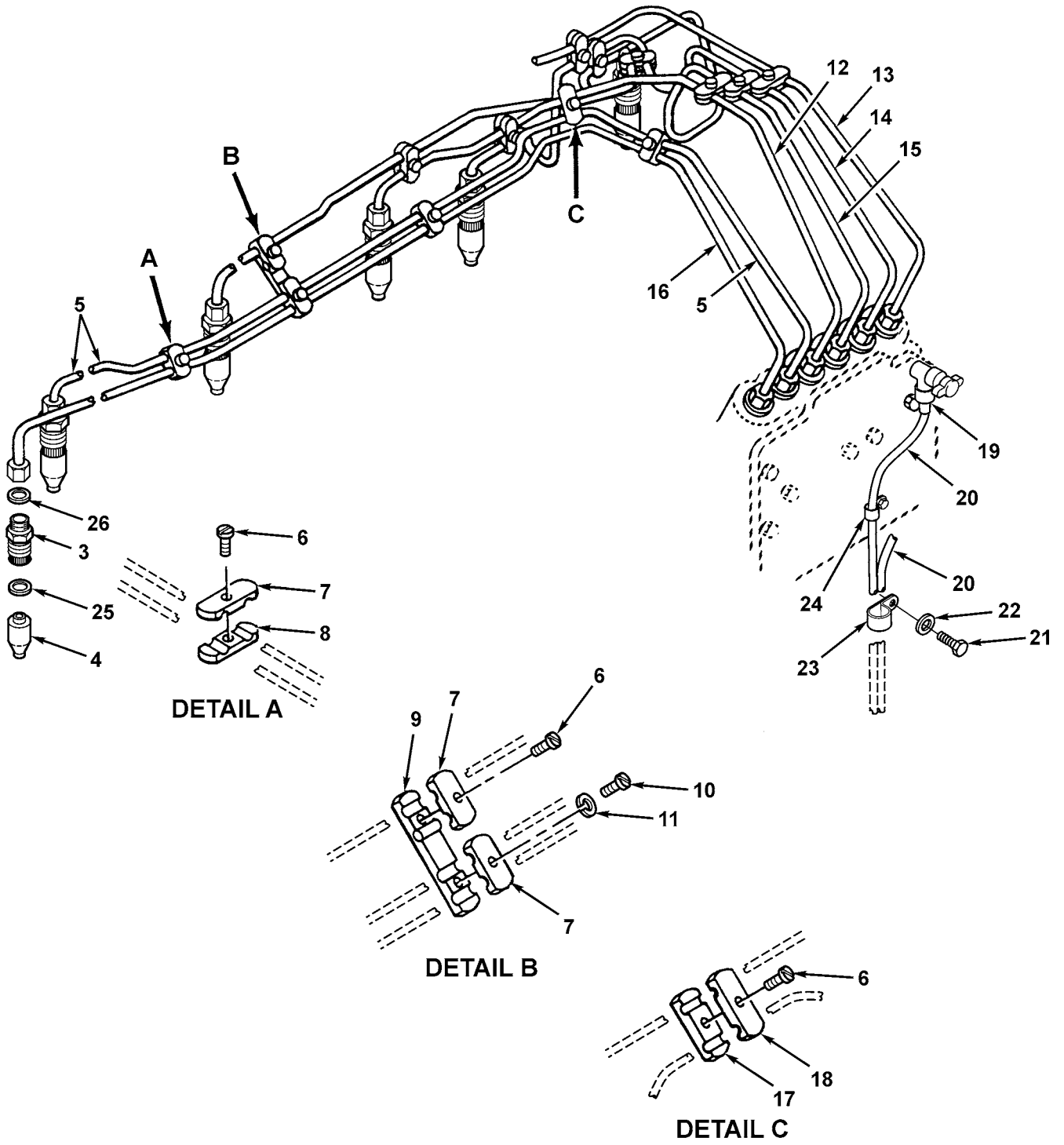
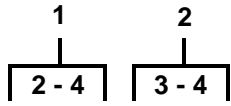

Figure 40. Fuel Injectors, Lines and Fittings (5R3715 Engine)

(1) ITEM NO	(2) SMR CODE	(3) NSN	(4) CAGEC	(5) PART NUMBER	(6) DESCRIPTION AND USABLE ON CODES (UOC)	(7) QTY
					GROUP 0301 FUEL INJECTION FIG. 40 FUEL INJECTORS, LINES AND FITTINGS (5R3715 ENGINE)	
1	AFFZZ		11083	8N4698	VALVE ASSY, F INJ	6
					UOC:BST,BSW,BSX	
2	PAFZZ	2910012025909	11083	8N8796	.FUEL SYSTEM,REPAIR	1
					UOC:BST,BSW,BSX	
3	PFFZZ	4730003639320	11083	5H7225	..PACKING NUT	1
					UOC:BST,BSW,BSX	
4	PFFZZ	2910004773439	11083	8S2389	..BODY,FUEL INJECTOR	1
					UOC:BST,BSW,BSX	
5	PFOZZ	4710011082023	11083	7N2875	TUBE ASSEMBLY,METAL	1
					UOC:BST,BSW,BSX	
6	XDOZZ		79960	T318S301	SCREW,ASSEMBLED WAS	13
					UOC:BST,BSW,BSX	
7	PFOZZ	5342011161312	11083	6N6403	CLAMPBLOCK	13
					UOC:BST,BSW,BSX	
8	PAOZZ	5342011163799	11083	6N6404	CLAMPBLOCK	11
					UOC:BST,BSW,BSX	
9	PFOZZ	5342011148028	11083	7N4156	CLAMPBLOCK	1
					UOC:BST,BSW,BSX	
10	PFOZZ	5305000687837	80204	B1821BH025C063N	SCREW,CAP,HEXAGON H	1
					UOC:BST,BSW,BSX	
11	PFOZZ	5310002091869	41226	4347	WASHER,LOCK	1
					UOC:BST,BSW,BSX	
12	PFOZZ	4710010941963	11083	7N2874	TUBE ASSEMBLY,METAL	1
					UOC:BST,BSW,BSX	
13	PFOZZ	4710010941807	11083	7N2871	TUBE ASSEMBLY,METAL	1
					UOC:BST,BSW,BSX	
14	PFOZZ	4710010937440	11083	7N2872	TUBE ASSEMBLY,METAL	1
					UOC:BST,BSW,BSX	
15	PFOZZ	4710011298085	11083	8N9733	TUBE ASSEMBLY,METAL	1
					UOC:BST,BSW,BSX	
16	PFOZZ	4710011082022	11083	7N2876	TUBE ASSEMBLY,METAL	1
					UOC:BST,BSW,BSX	
17	PAOZZ	5342011301963	11083	8N9810	CLAMPBLOCK	1
					UOC:BST,BSW,BSX	
18	PAOZZ	5342011297839	11083	8N9809	CLAMPBLOCK	1
					UOC:BST,BSW,BSX	
19	PAOZZ	2910010621354	11083	7K8332	INSERT,FUEL INJECTI	1
					UOC:BST,BSW,BSX	
20	MOOZZ		11083	5P6011-40	TUBE MAKE FROM TUBING 5P6011, . 40 INCHES LONG	1
					UOC:BSW,BSX	
21	PFOZZ	5306008148967	11083	2H3755	BOLT,MACHINE	1
					UOC:BST,BSW,BSX	
22	PFOZZ	5310000814219	96906	MS27183-12	WASHER,FLAT	1
					UOC:BST,BSW,BSX	
23	PAOZZ	5340010979213	30966	BDT-413	CLAMP,LOOP	1
					UOC:BST,BSW,BSX	
24	PFOZZ	5340002827519	80205	MS21333-34	CLAMP,LOOP	1
					UOC:BST,BSW,BSX	
25	PFFZZ	5330003335032	11083	6F1069	PACKING WITH RETAIN PART OF KIT P/N 5R1425 PART OF KIT P/N 6V2525	6
					UOC:BSW,BSX	

(1) ITEM NO	(2) SMR CODE	(3) NSN	(4) CAGEC	(5) PART NUMBER	(6) DESCRIPTION AND USABLE ON CODES (UOC)	(7) QTY
26	PPFZZ	5331013062728	11083	5B3718	O-RING PART OF KIT P/N 5R1425 .. PART OF KIT P/N 6V2525 UOC:BSW,BSX	6

END OF FIGURE

11
|
12 - 15

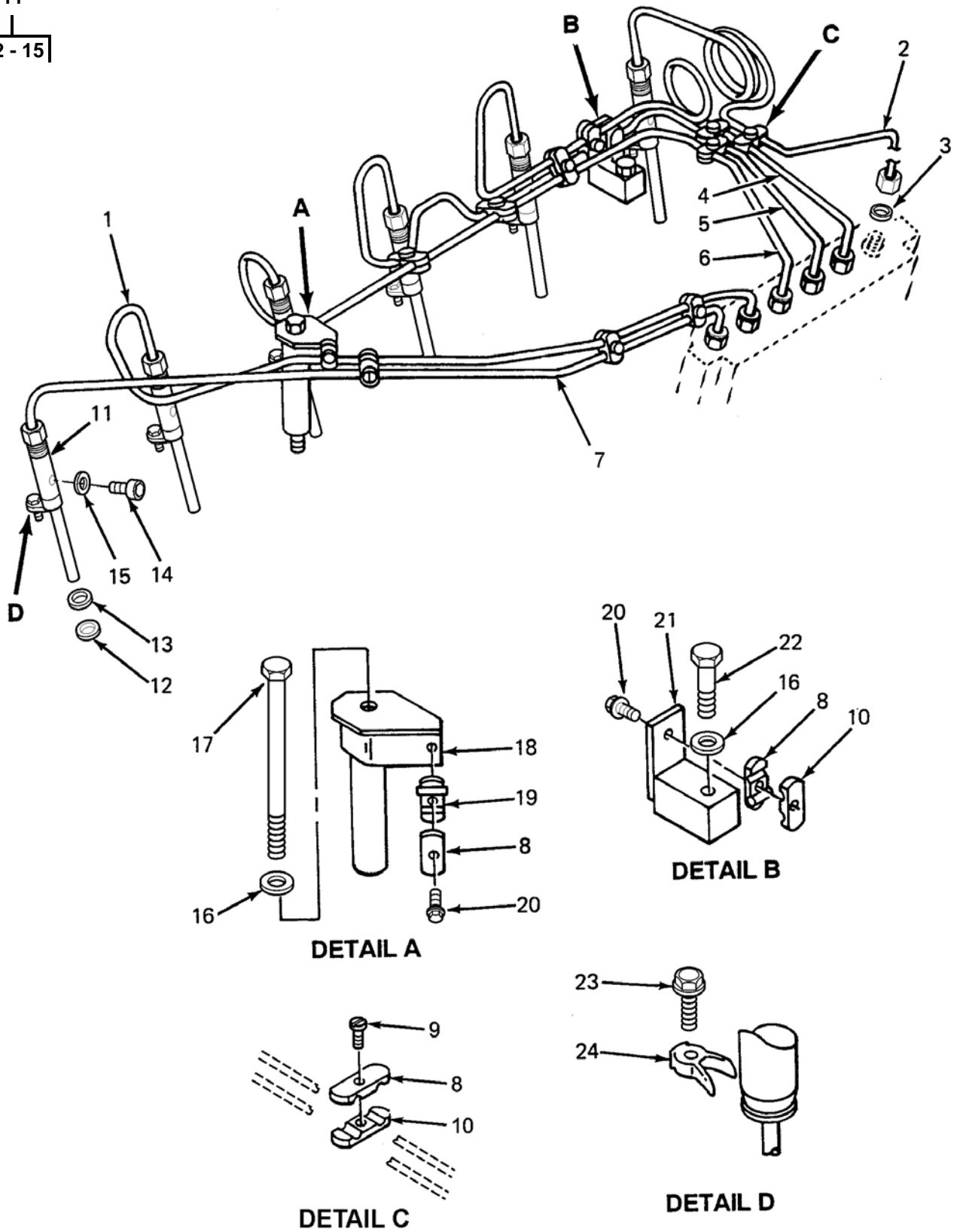

Figure 41. Fuel Injectors, Lines and Fittings (5R7757, 5R8357 Engines)

(1) ITEM NO	(2) SMR CODE	(3) NSN	(4) CAGEC	(5) PART NUMBER	(6) DESCRIPTION AND USABLE ON CODES (UOC)	(7) QTY
GROUP 0301 FUEL INJECTION						
FIG. 41 FUEL INJECTORS, LINES AND FITTINGS (5R7757, 5R8357 ENGINES)						
1	PAOZZ	4710012079959	11083	4P9386	TUBE ASSEMBLY,METAL UOC:BSW,BSX,BSY,BSZ	1
2	PAOZZ	4710012821660	11083	4P9381	TUBE ASSEMBLY,METAL UOC:BSW,BSX,BSY,BSZ	1
3	PAOZZ	5330008586277	11083	8H9204	FELT,MECHANICAL,PRE PART OF KIT P/N 1036187	6
4	PAOZZ	4710012079955	11083	4P9382	TUBE ASSEMBLY,METAL UOC:BSW,BSX,BSY,BSZ	1
5	PAOZZ	4710012079956	11083	4P9383	TUBE ASSEMBLY,METAL UOC:BSW,BSX,BSY,BSZ	1
6	PAOZZ	4710012079957	11083	4P9384	TUBE ASSEMBLY,METAL UOC:BSW,BSX,BSY,BSZ	1
7	PAOZZ	4710012079958	11083	4P9385	TUBE ASSEMBLY,METAL UOC:BSW,BSX,BSY,BSZ	1
8	PAOZZ	5340011555289	11083	1W9168	CLAMPBLOCK UOC:BSW,BSX,BSY,BSZ	12
9	PAOZZ	5305011073526	11083	5P4939	SCREW,MACHINE UOC:BSW,BSX,BSY,BSZ	10
10	PAOZZ	5340011557869	11083	1W9169	CLAMPBLOCK UOC:BSW,BSX,BSY,BSZ	12
11	PAFZZ	2910011699758	11083	8N7005	NOZZLE,FUEL INJECTI DEALER EXCHANGE ITEM, PN 0R3418	6
12	PAFZZ	3120010769278	11083	9L9098	.SLEEVE,METERING FUE PART OF KIT P/N 1036187	1
13	PAFZZ	5310012572208	11083	7W4486	.WASHER,FLAT UOC:BSW,BSX,BSY,BSZ	1
14	PAFZZ	5305013511333	11083	9X2836	.SCREW,CAP,SOCKET HE UOC:BSW,BSX,BSY,BSZ	1
15	PAFZZ	5310012930012	11083	1143364	.WASHER,SEAL PART OF KIT P/N 1036187	1
16	PAOZZ	5310001174788	11083	9Y2695	WASHER,FLAT UOC:BSW,BSX,BSY,BSZ	2
17	PAOZZ	5306006374927	11083	1A5183	BOLT,MACHINE UOC:BSW,BSX,BSY,BSZ	1
18	PAOZZ	5342012573848	11083	2W0745	BRACKET,SPECIAL UOC:BSW,BSX,BSY,BSZ	1
19	PAOZZ	5340011538957	11083	1W9167	CLAMP UOC:BSW,BSX,BSY,BSZ	3
20	PAOZZ	5342010701592	11083	9N3388	LOCK UOC:BSW,BSX,BSY,BSZ	3
21	PFOZZ	5340013527593	11083	7C7614	BRACKET,ANGLE UOC:BSW,BSX,BSY,BSZ	1
22	PAOZZ	5305010156841	11083	0S1591	SCREW UOC:BSW,BSX,BSY,BSZ	1
23	PAFZZ	5306002537879	11083	1T0416	BOLT,MACHINE UOC:BSW,BSX,BSY,BSZ	6
24	PAFZZ	5342011841068	11083	8N5132	BRACKET,FUEL INJECT UOC:BSW,BSX,BSY,BSZ	6

END OF FIGURE

23
24 - 26

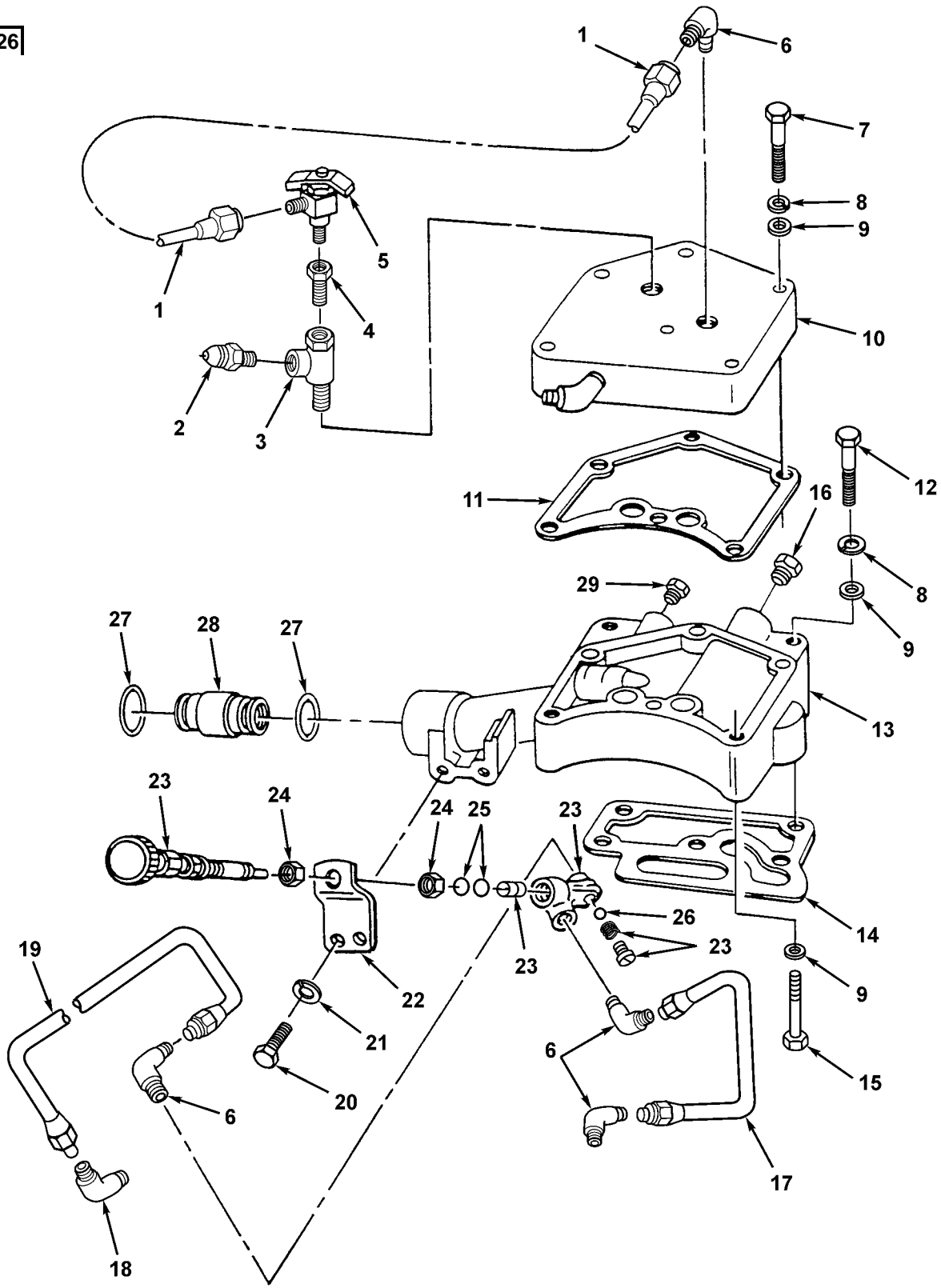

Figure 42. Fuel Primer Injection Pump (5R0829 Engine)

(1) ITEM NO	(2) SMR CODE	(3) NSN	(4) CAGEC	(5) PART NUMBER	(6) DESCRIPTION AND USABLE ON CODES (UOC)	(7) QTY
GROUP 0302 FUEL PUMPS						
FIG. 42 FUEL PRIMER INJECTION PUMP (5R0829 ENGINE)						
1	PFOZZ	4710002514021	11083	5R0461	TUBE ASSEMBLY, METAL	1
UOC: BSS, BSW, BSX						
2	PFOZZ	4730002660538	96906	MS35869-23	ADAPTER, STRAIGHT, PI	1
UOC: BSS, BSW, BSX						
3	PAOZZ	4730002779615	08441	A17004-2	TEE, PIPE	1
UOC: BSS, BSW, BSX						
4	PAOZZ	4730002779386	0AHP5	166D1	BUSHING, PIPE	1
UOC: BSS, BSW, BSX						
5	PAOZZ	4820004514609	11083	3R7996	COCK, SHUTOFF, SCREW	1
UOC: BSS, BSW, BSX						
6	PFOZZ	4730002546211	30327	E14A	ELBOW, PIPE TO TUBE	4
UOC: BSS, BSW, BSX						
7	PFOZZ	5306011581154	80204	B1821BH031C275D	BOLT, MACHINE	3
UOC: BSS, BSW, BSX						
8	PAOZZ	5310004079566	80205	MS35338-45	WASHER, LOCK	3
UOC: BSS, BSW, BSX						
9	PAOZZ	5310010510012	11083	8F7242	WASHER	8
UOC: BSS, BSW, BSX						
10	PFOZZ	2940012766917	11083	5R0460	FILTER BODY, FLUID	1
UOC: BSS, BSW, BSX						
11	PAOZZ	5330005578488	11083	5S9060	GASKET PART OF KIT P/N 5R1425 ..	1
UOC: BSS, BSW, BSX						
12	PFOZZ	5306002264828	80204	B1821BH031C113N	BOLT, MACHINE	2
UOC: BSS, BSW, BSX						
13	PFOZZ	2910003499162	11083	5S6333	ADAPTER, BASE, FUEL F	1
UOC: BSS, BSW, BSX						
14	PAOZZ	5330005578487	11083	5S9020	GASKET PART OF KIT P/N 5R1425 ..	1
UOC: BSS, BSW, BSX						
15	PAOZZ	5306002264832	80204	B1821BH031C175N	BOLT, MACHINE	3
UOC: BSS, BSW, BSX						
16	PAOZZ	4730009247886	11083	5M6214	PLUG, PIPE	1
UOC: BSS, BSW, BSX						
17	XDOZZ		11083	3R9270	TUBE ASSEMBLY, METAL	1
UOC: BSS, BSW, BSX						
18	PFOZZ	4730002779177	93061	149F-4-4	ELBOW, PIPE TO TUBE	1
UOC: BSS, BSW, BSX						
19	XDOZZ		11083	3R9268	TUBE ASSEMBLY, METAL	1
UOC: BSS, BSW, BSX						
20	PAOZZ	5306002264826	80204	B1821BH031C088N	BOLT, MACHINE	2
UOC: BSS, BSW, BSX						
21	PAOZZ	5310004079566	80205	MS35338-45	WASHER, LOCK	2
UOC: BSS, BSW, BSX						
22	PFOZZ	5340011788426	11083	7S1129	BRACKET, ANGLE	1
UOC: BSS, BSW, BSX						
23	PAOOO	2910009972394	11083	9H2256	PUMP, ENGINE PRIMING	1
UOC: BSS, BSW, BSX						
24	PFOZZ	5310010533846	11083	1M6781	.NUT, LOCK	2
UOC: BSS, BSW, BSX						
25	PAOZZ	5331009206924	11083	1H1023	.O-RING PART OF KIT P/N 5R1425 .	2
UOC: BSS, BSW, BSX						
26	PFOZZ	3110008475036	11083	1M6718	.BALL, BEARING	2
UOC: BSS, BSW, BSX						
27	PAOZZ	5331008937271	11083	9H4557	O-RING PART OF KIT P/N 5R1425 ..	2
UOC: BSS, BSW, BSX						

(1) ITEM NO	(2) SMR CODE	(3) NSN	(4) CAGEC	(5) PART NUMBER	(6) DESCRIPTION AND USABLE ON CODES (UOC)	(7) QTY
28	PAOZZ	4330001038888	11083	8H9402	ADAPTER, FUEL FILTER	1
29	PFOZZ	4730002783397	38151	A-4850-1CC	UOC: BSS, BSW, BSX PLUG, PIPE	1

END OF FIGURE

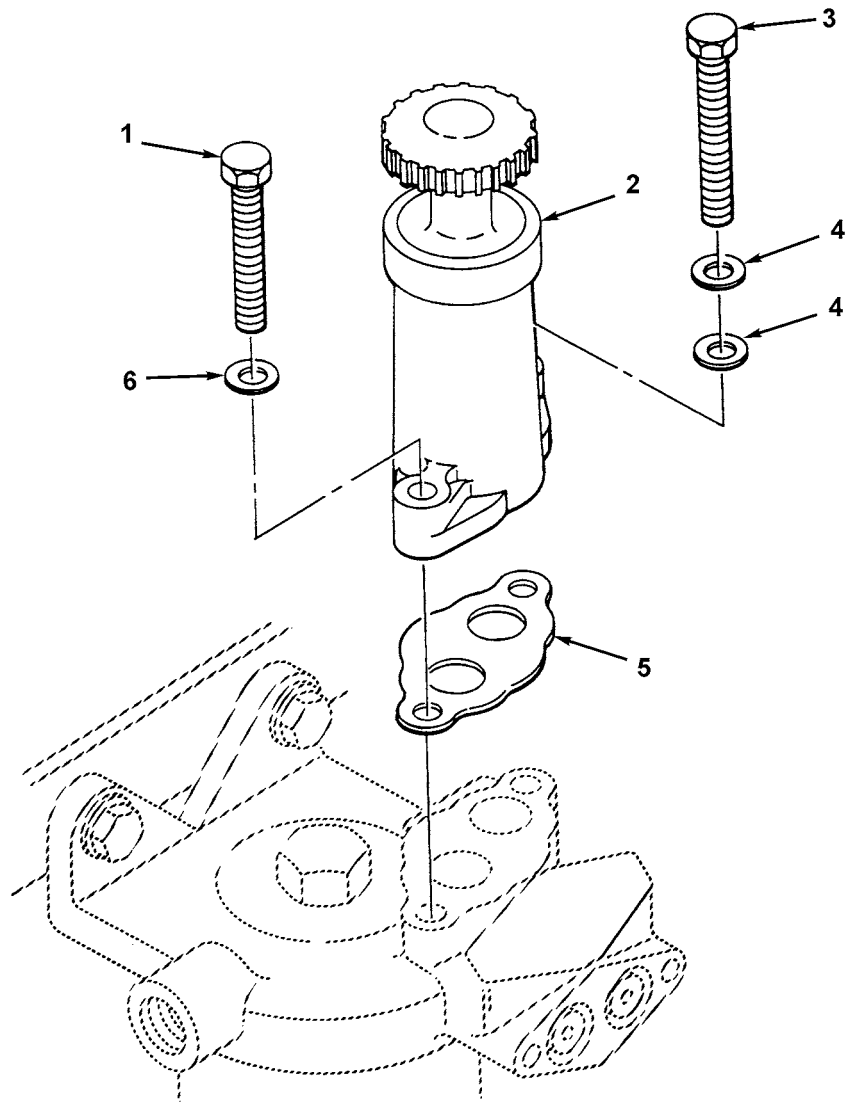

Figure 43. Fuel Primer Injection Pump (5R3715, 5R7757, 5R8357 Engines)

(1) ITEM NO	(2) SMR CODE	(3) NSN	(4) CAGEC	(5) PART NUMBER	(6) DESCRIPTION AND USABLE ON CODES (UOC)	(7) QTY
GROUP 0302 FUEL PUMPS						
FIG. 43 FUEL PRIMER INJECTION						
PUMP (5R3715, 5R7757, 5R8357						
ENGINES)						
1	PAOZZ	5306004238784	11083	7B2742	BOLT, MACHINE	1
UOC:BST,BSW,BSX,BSY,BSZ						
2	PAOZZ	2910010211845	11083	1052508	PUMP, ENGINE PRIMING	1
UOC:BST,BSW,BSX,BSY,BSZ						
3	PFOZZ	5306002264829	80204	B1821BH031C125N	BOLT, MACHINE	1
UOC:BST,BSW,BSX,BSY,BSZ						
4	PFOZZ	5310000814219	96906	MS27183-12	WASHER, FLAT	2
UOC:BST,BSW,BSX,BSY,BSZ						
5	PAOZZ	5330010244862	11083	1P0436	GASKET PART OF KIT P/N 6N1133 ..	1
PART OF KIT P/N 6V4707 PART OF						
KIT P/N 6V4780 PART OF KIT P/N						
1036187						
UOC:BST,BSW,BSX,BSY,BSZ						
6	PAOZZ	5310008412576	96906	MS25440-4	WASHER, FLAT	1
UOC:BST,BSW,BSX,BSY,BSZ						
END OF FIGURE						

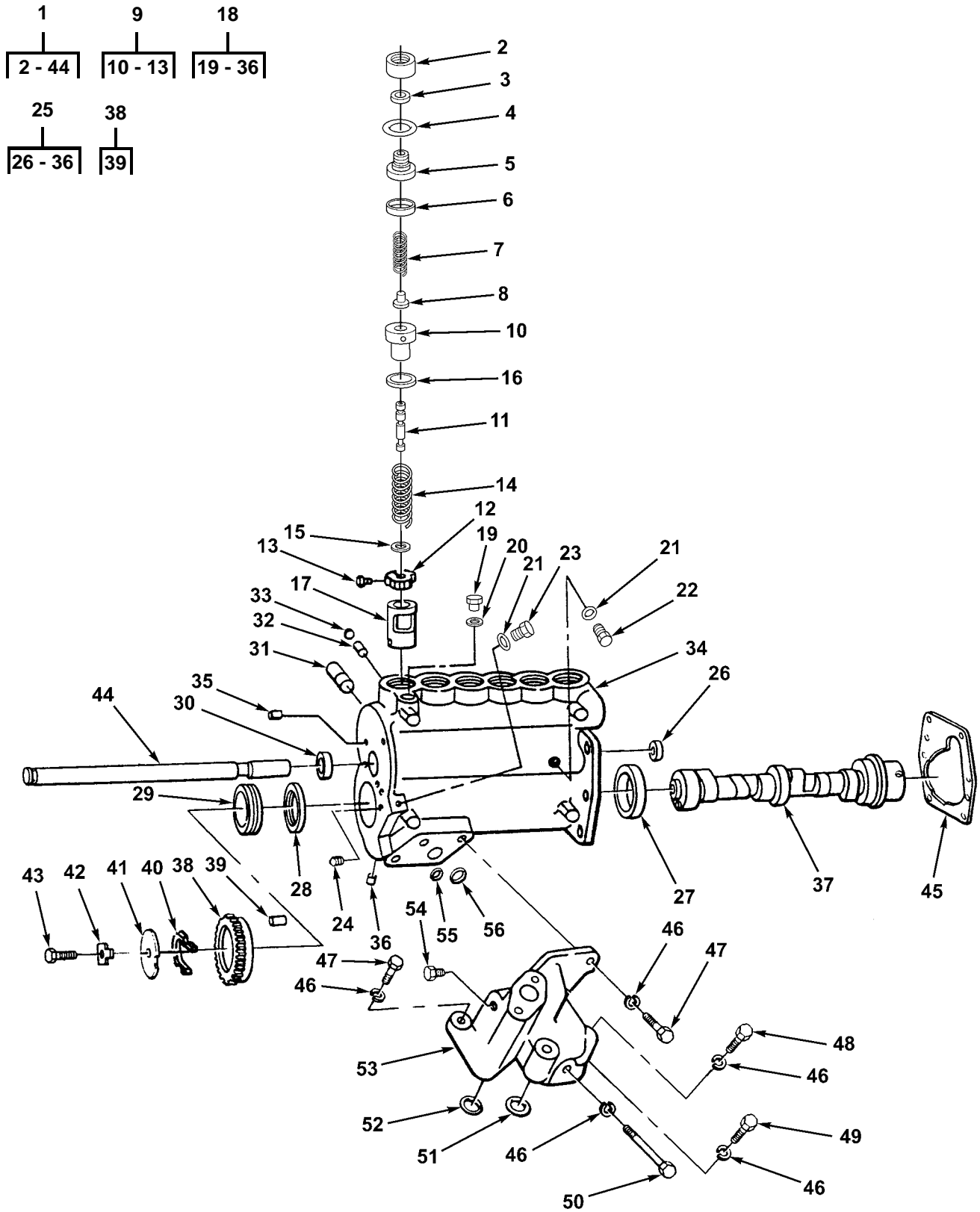

Figure 44. Fuel Injection Pump (5R0829 Engine)

(1) ITEM NO	(2) SMR CODE	(3) NSN	(4) CAGEC	(5) PART NUMBER	(6) DESCRIPTION AND USABLE ON CODES (UOC)	(7) QTY
					GROUP 0302 FUEL PUMPS FIG. 44 FUEL INJECTION PUMP (5R0829 ENGINE)	
1	PAHHH	2910004788408	11083	8N8336	PUMP,FUEL,METERING P/N 8N8336 .. IS DIRECT REPL 5S9076 UOC:BSS,BSW,BSX	1
2	PAHZZ	5365008986703	11083	7E5085	.BUSHING,MACHINE THR	6
3	PAHZZ	5330008586277	11083	8H9204	.FELT,MECHANICAL,PRE	6
4	PAFZZ	5331003934054	11083	3D2992	.O-RING PART OF KIT P/N 5R1425 . PART OF KIT P/N 6V4707 PART OF KIT P/N 6V4780 UOC:BSS,BSW,BSX,BSY,BSZ	6
5	PAHZZ	2910009999010	11083	4M0411	.BONNET,DISCHARGE VA	1
6	PAHZZ	5325012574598	11083	7W1927	.RING,RETAINING	6
7	PAHZZ	5360008586198	11083	9B1363	.SPRING,HELICAL,COMP	1
8	PAHZZ	4820009207459	11083	9H5746	.VALVE,SAFETY RELIEF	1
9	PAHZZ	2910008986712	11083	9H5797	.PARTS KIT,ENGINE FU	1
10	XAHZZ		11083	9H5768	..BARREL	1
11	XAHZZ		11083	8H8699	..PLUNGER ASSEMBLY,FU	1
12	XAHZZ		11083	8S1472	..GEAR	1
13	PAHZZ	5305011080649	11083	8H9299	..SCREW,CAP,SOCKET HE	1
14	PAHZZ	5360008586200	11083	1S0206	.SPRING,HELICAL,COMP	1
15	PAHZZ	5310009216917	11083	9H5729	.WASHER,SLOTTED	1
16	PAHZZ	5365013512003	11083	1W2075	.SPACER,RING STANDARD SPACER ...	6
16	PAHZZ	5365004581931	11083	2M4208	.SPACER,RING SIZE .174	6
16	PAHZZ	5365001498673	11083	2M4209	.SPACER,RING SIZE .178	6
16	PAHZZ	5365001498640	11083	2M4210	.SPACER,RING SIZE .182	6
16	PAHZZ	5365001498639	11083	2M4211	.SPACER,RING SIZE .186	6
16	PAHZZ	5365009811614	11083	2M4212	.SPACER,PLATE SIZE .190	6
16	PAHZZ	5365001390096	11083	5M2691	.SPACER,RING SIZE .194	1
16	PAHZZ	5365004928851	11083	5M2697	.SPACER,RING SIZE .170	1
16	PAHZZ	5365001498683	11083	5S7189	.SPACER,RING SIZE .198	1
16	PAHZZ	5365011843672	11083	9N6495	.SPACER,RING SIZE .166	1

(1) ITEM NO	(2) SMR CODE	(3) NSN	(4) CAGEC	(5) PART NUMBER	(6) DESCRIPTION AND USABLE ON CODES (UOC)	(7) QTY
16	PAHZZ	5365011850935	11083	9N6496	.SPACER,RING SIZE .162 UOC:BSS,BSW,BSX	1
16	PAHZZ	5365012398342	11083	4N9839	.SPACER SIZE .203 UOC:BSS,BSW,BSX	1
16	PAHZZ	5365012398343	11083	4N9840	.SPACER SIZE .207 UOC:BSS,BSW,BSX	1
17	PAHZZ	2910009206785	11083	3S9735	.LIFTER ASSY UOC:BSS,BSW,BSX	6
18	XAHZZ		11083	5S9051	.HOUSING ASSY USED ON P/N 5S9076 UOC:BSS,BSW,BSX	1
18	PFHZZ	2910013776594	11083	1N4496	.HOUSING,FUEL PUMP USED ON ... P/N 8N8336 UOC:BSS,BSW,BSX	1
19	PAHZZ	5365010911407	96906	MS51840-23SS	..PLUG,MACHINE THREAD USED ON 1N4496 UOC:BSS,BSW,BSX	1
20	PCHZZ	5331010491292	81346	ASTM D2000 M6BG9 10	..O-RING USED ON 1N4496 AND ... 5S9051 UOC:BSS,BSW,BSX	1
21	PAHZZ	5330011485891	59556	K-500-EN-0431	..SEAL USED ON 1N4496 PART ... OF KIT P/N 6N1133 PART OF KIT P/N 6V4707 PART OF KIT P/N 6V4780 PART OF KIT P/N 1036187 UOC:BSS,BSW,BSX	2
22	PAHZZ	5365010672179	11083	9S4180	..PLUG,MACHINE THREAD USED ON .. 1N4496 UOC:BSS,BSW,BSX	1
23	PAHZZ	5365011242945	30780	2HP5N-S	..PLUG,MACHINE THREAD USED ON .. 1N4496 UOC:BSS,BSW,BSX	1
23	PAHZZ	5365004193254	11083	2S7905	..PLUG,MACHINE THREAD USED ON .. 5S9051 UOC:BSS,BSW,BSX	1
24	PFHZZ	5340007373635	19207	7373635	..PLUG,EXPANSION USED ON 1N4496 UOC:BSS,BSW,BSX	1
25	AHHZZ		11083	1N4486	..HOUSING ASSY USED ON 1N4496 .. AND 5S9051 UOC:BSS,BSW,BSX	1
26	PAHZZ	3120009213210	11083	9H1296	...BEARING,SLEEVE USED ON 5S9051 UOC:BSS,BSW,BSX	1
26	PAHZZ	3120008541068	11083	9S4160	...BEARING,SLEEVE USED ON 1N4496 UOC:BSS,BSW,BSX	1
27	PAHZZ	3120009396691	11083	9H1284	...BEARING,SLEEVE USED ON 1N4496 AND 5S9051 UOC:BSS,BSW,BSX	1
28	PAHZZ	3120009998160	11083	2M8604	...BEARING,SLEEVE USED ON 1N4496 AND 5S9051 UOC:BSS,BSW,BSX	1
29	PFHZZ	5365009468457	11083	1M1226	...SPACER,RING USED ON 1N4496 .. AND 5S9051 UOC:BSS,BSW,BSX	1
30	PAHZZ	3120008514696	11083	1S1953	...BEARING,SLEEVE USED ON 1N4496 AND 5S9051 UOC:BSS,BSW,BSX	1
31	PAHZA	5315009427167	11083	4M1474	...PIN,SHOULDER,HEADLE USED ... ON 1N4496 AND 5S9051 UOC:BSS,BSW,BSX	3

(1) ITEM NO	(2) SMR CODE	(3) NSN	(4) CAGEC	(5) PART NUMBER	(6) DESCRIPTION AND USABLE ON CODES (UOC)	(7) QTY
32	PFHZZ	5315004387015	11083	1P0234	...PIN,GROOVED,HEADLES USED ... ON 1N4496 AND 5S9051 UOC:BSS,BSW,BSX	6
33	PAHZZ	2910010667693	11083	1P0232	...BALL USED ON 1N4496 AND 5S9051 UOC:BSS,BSW,BSX	6
34	XAHZZ		11083	8N3546	...HOUSING USED ON 1N4496 UOC:BSS,BSW,BSX	1
34	XAHZZ		11083	1N4486	...HOUSING USED ON 1N4496 AND .. 5S9051 UOC:BSS,BSW,BSX	1
35	PAHZA	5315003639248	11083	4F6024	...PIN,STRAIGHT,HEADLE USED ON 5S9051 UOC:BSS,BSW,BSX	2
36	PAHZZ	4730009647548	21450	444683	...PLUG,PIPE USED ON 5S9051 UOC:BSS,BSW,BSX	1
37	PAHZZ	2910004555795	11083	1M0101	.CAMSHAFT,FUEL PUMP UOC:BSS,BSW,BSX	1
38	PAHZZ	2910001166913	11083	5S5058	.GEAR ASSEMBLY UOC:BSS,BSW,BSX	1
39	PAHZA	5315009998417	11083	8H9208	..PIN,STRAIGHT,HEADLE UOC:BSS,BSW,BSX	1
40	PAHZZ	5360009835995	11083	1S0214	.SPRING,FUEL PUMP UOC:BSS,BSW,BSX	1
41	XAHZZ		11083	7M5940	.PLATE,RETAINER UOC:BSS,BSW,BSX	1
42	PAHZZ	5340006205730	11083	2H3504	.RETAINER,NUT AND BO PART OF KIT P/N 5R1425 UOC:BSS,BSW,BSX	1
43	PFHZZ	5306002611150	11083	0L0472	.BOLT,MACHINE UOC:BSS,BSW,BSX	1
44	PAHZZ	3010010707008	11083	2P8616	.RACK UOC:BSS,BSW,BSX	1
45	PAHZZ	5330000743606	11083	8H9220	GASKET PART OF KIT P/N 5R1425 .. UOC:BSS,BSW,BSX	1
46	PAOZZ	5310006379541	80205	MS35338-46	WASHER,LOCK UOC:BSS,BSW,BSX	5
47	PAHZZ	5306004238194	11083	1A2029	BOLT,MACHINE UOC:BSS,BSW,BSX	2
48	PAHZZ	5306011954681	11083	3B1915	BOLT UOC:BSS,BSW,BSX	2
49	PAHZZ	5305008213869	80204	B1821BH038C175N	SCREW,CAP,HEXAGON H UOC:BSS,BSW,BSX	1
50	PAHZZ	5306011591513	11083	0T0055	BOLT,MACHINE UOC:BSS,BSW,BSX	1
51	PAHZZ	5331009254778	09990	2-219S1032-70	O-RING UOC:BSS,BSW,BSX	1
52	PAHZZ	5331009145821	11083	8M4445	O-RING PART OF KIT P/N 5R1425 .. UOC:BSS,BSW,BSX	1
53	PFHZZ	5342013545871	11083	7S6722	BRACKET,ENGINE ACCE UOC:BSS,BSW,BSX	1
54	PAHZZ	4730009247886	11083	5M6214	PLUG,PIPE UOC:BSS,BSW,BSX	1
55	PAHZZ	5331004317140	11083	8M5260	O-RING PART OF KIT P/N 5R1425 .. UOC:BSS,BSW,BSX	1
56	PAHZZ	5331009138872	02697	S1199 2-216	O-RING PART OF KIT P/N 6N1133 .. PART OF KIT P/N 6V2911 UOC:BSS,BSW,BSX	1

END OF FIGURE

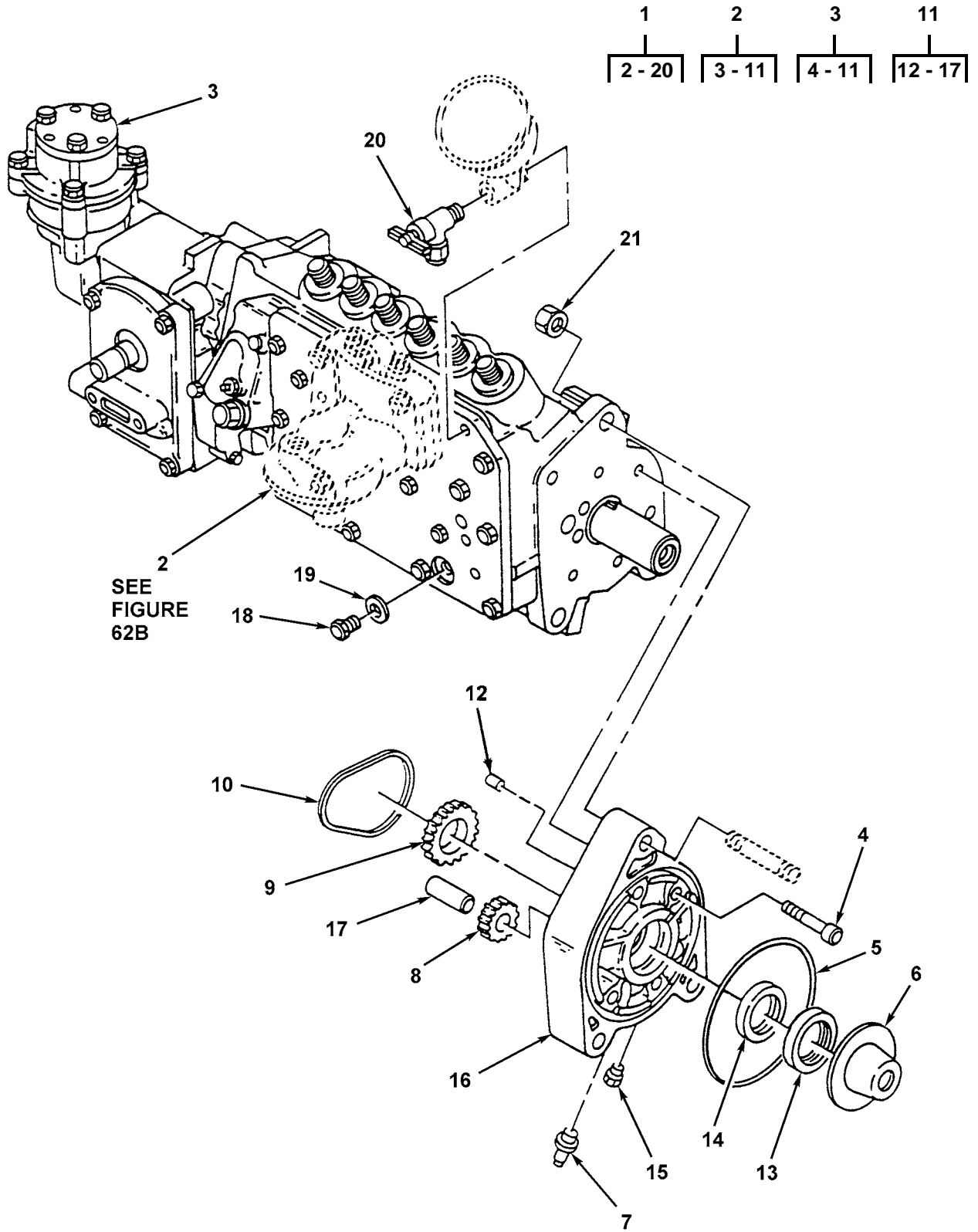

Figure 45. Fuel Injection Pump and Transfer Pump (5R3715 Engine)

(1) ITEM NO	(2) SMR CODE	(3) NSN	(4) CAGEC	(5) PART NUMBER	(6) DESCRIPTION AND USABLE ON CODES (UOC)	(7) QTY
					GROUP 0302 FUEL PUMPS	
					FIG. 45 FUEL INJECTION PUMP AND	
					TRANSFER PUMP (5R3715 ENGINE)	
1	PAFZZ	2910011191756	11083	6N5227	PUMP, FUEL	1
					UOC:BST,BSW,BSX	
2	XAHHH		11083	6N5228	.PUMP GP-GOV & B USED ON 6N5227	1
					UOC:BST,BSW,BSX	
3	AHZZZ	2910014440728	11083	6N5355	..PUMP, FUEL, METERING USED ON ...	1
					6N5228	
					UOC:BST,BSW,BSX	
4	PFHZZ	5305010537366	11083	5J5314	...SCREW, CAP, SOCKET HE USED ON	4
					P/N 6N5355	
					UOC:BST,BSW,BSX	
5	PCHZZ	5331002917192	11083	2H3934	...O-RING PART OF KIT P/N 6N1133	1
					PART OF KIT P/N 6V1549 PART OF	
					KIT P/N 6V4707 PART OF KIT P/N	
					6V4780	
					UOC:BST,BSW,BSX	
6	PAHZZ	4730010687124	11083	4N2954	...SLEEVE USED ON P/N 6N5355 ..	1
					UOC:BST,BSW,BSX	
7	PAHZZ	4730010238633	11083	1P4001	...ADAPTER, STRAIGHT, PI USED ON	1
					P/N 6N5355	
					UOC:BST,BSW,BSX	
8	PAHZZ	3020010689705	11083	4N0406	...GEAR, SPUR USED ON P/N 6N5355	1
					UOC:BST,BSW,BSX	
9	PAHZZ	3020010242915	11083	4N0429	...GEAR, SPUR USED ON P/N 6N5355	1
					UOC:BST,BSW,BSX	
10	PAHZZ	5331009450494	11083	5M6509	...O-RING PART OF KIT P/N 6N1133	1
					UOC:BST,BSW,BSX	
11	PAHZZ	2910011473000	11083	9L6863	...HOUSING, FUEL PUMP USED ON ...	1
					P/N 6N5355	
					UOC:BST,BSW,BSX	
12	PFHZZ	5315004067278	11083	8S6814	...PIN, STRAIGHT, HEADLE USED ON	1
					P/N 6N5355	
					UOC:BST,BSW,BSX	
13	PAHZZ	5330010619380	11083	4N1584	...SEAL PART OF KIT P/N 6N1133	1
					UOC:BST,BSW,BSX	
14	PAHZZ	5330010619382	11083	4N0636	...SEAL PART OF KIT P/N 6N1133	1
					UOC:BST,BSW,BSX	
15	PAHZZ	4730011064024	11083	4N5050	...PLUG, PIPE USED ON P/N 6N5355	1
					UOC:BST,BSW,BSX	
16	XAHZZ		11083	9L6788	...BODY USED ON 6N5355	1
					UOC:BST,BSW,BSX	
17	PAHZZ	5315009998416	11083	8H9804	...PIN, STRAIGHT, HEADLE USED ON	1
					P/N 6N5355	
					UOC:BST,BSW,BSX	
18	PAHZZ	5365010672179	11083	9S4180	..PLUG, MACHINE THREAD USED ON ..	1
					6N5228	
					UOC:BST,BSW,BSX	
19	PAHZZ	5330011485891	59556	K-500-EN-0431	..SEAL USED ON 6N5228 PART OF KIT	1
					P/N 6N1133 PART OF KIT P/N 6V4707	
					PART OF KIT P/N 6V4780 PART OF	
					KIT P/N 1036187	
					UOC:BST,BSW,BSX	

(1) ITEM NO	(2) SMR CODE	(3) NSN	(4) CAGEC	(5) PART NUMBER	(6) DESCRIPTION AND USABLE ON CODES (UOC)	(7) QTY
20	PFHZZ	4820003913782	11083	6D0238	..COCK, SHUTOFF, SCREW USED ON ... 6N5228 UOC:BST,BSW,BSX	1
21	PFHZZ	5310007257382	11083	1B4203	NUT, PLAIN, HEXAGON UOC:BST,BSW,BSX,BSY,BSZ	3

END OF FIGURE

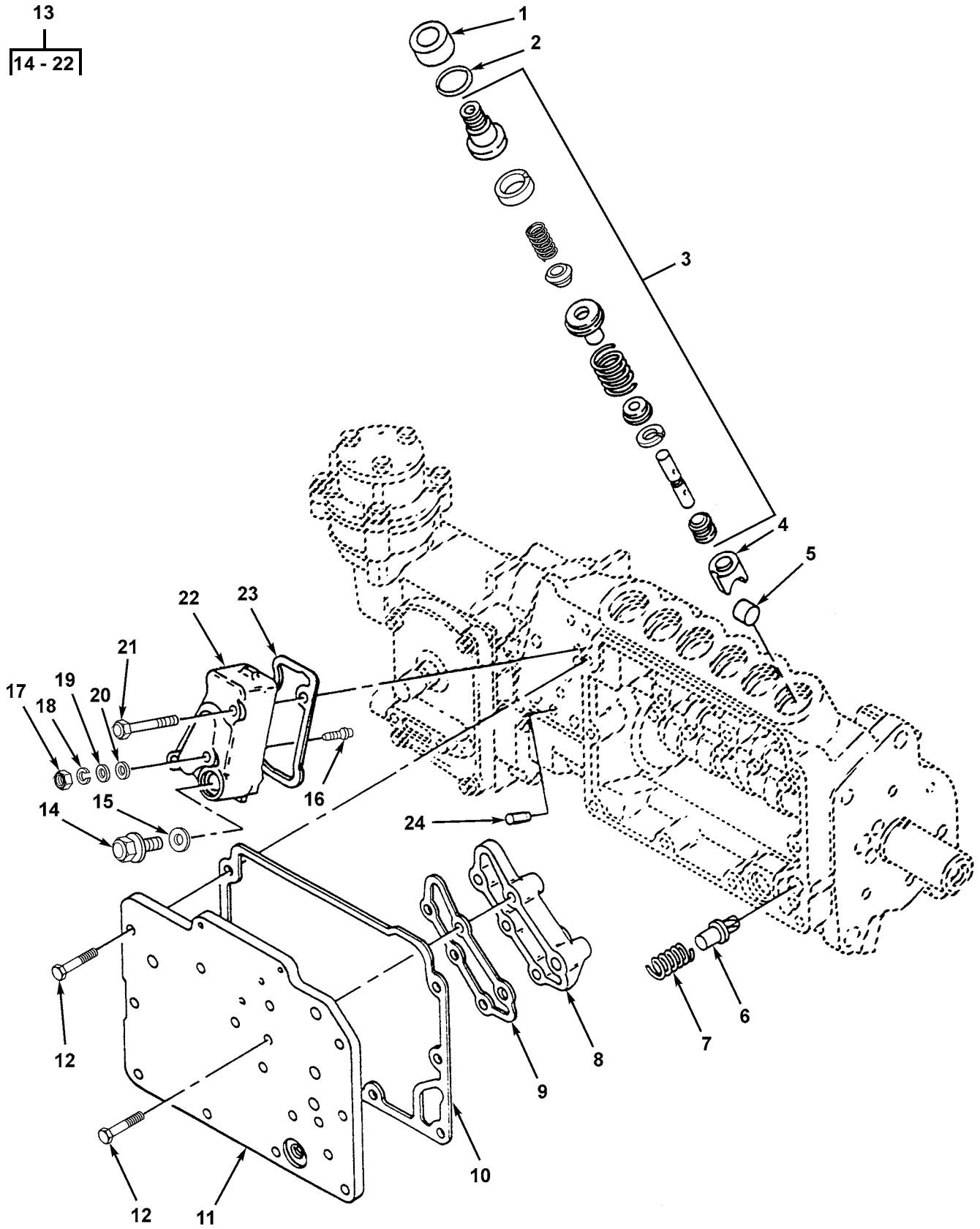

Figure 46. Fuel Injection Pump (5R3715 Engine)

(1) ITEM NO	(2) SMR CODE	(3) NSN	(4) CAGEC	(5) PART NUMBER	(6) DESCRIPTION AND USABLE ON CODES (UOC)	(7) QTY
					GROUP 0302 FUEL PUMPS FIG. 46 FUEL INJECTION PUMP (5R3715 ENGINE)	
1	PAHZZ	3120010223955	11083	7W8120	BUSHING, BONNET USED ON P/N 6N5355	6
2	PCHZZ	5331003106575	11083	6F6672	UOC:BST,BSW,BSX O-RING PART OF KIT P/N 6N1133 .. PART OF KIT P/N 6V4707	6
3	PAHZZ	2910010240939	11083	6N7527	UOC:BST,BSW,BSX PLUNGER ASSEMBLY, FU USED ON ... P/N 6N5355	6
4	PAHZZ	2910011254520	11083	8N1317	UOC:BST,BSW,BSX LIFTER, FUEL PUMP USED ON P/N 6N5355	6
5	PAHZZ	2910010242868	11083	4N2685	UOC:BST,BSW,BSX ROLLER, FUEL PUMP USED ON P/N 6N5355	6
6	PAHZZ	2910010241512	11083	4N1767	UOC:BST,BSW,BSX VALVE, FUEL BYPASS USED ON P/N 6N5355	1
7	PAHZZ	5360010239435	11083	4N0605	UOC:BST,BSW,BSX SPRING, HELICAL, COMP USED ON P/N 6N5355	1
8	PAHZZ	2910010686095	11083	6N2810	UOC:BST,BSW,BSX CHANNEL, COVER USED ON 6N5355 ...	1
9	PAHZZ	5330010690995	11083	4N4431	UOC:BST,BSW,BSX GASKET PART OF KIT P/N 6N1133 ..	1
10	PAHZZ	5330011278567	11083	4N9057	UOC:BST,BSW,BSX GASKET PART OF KIT P/N 6N1133 ..	1
11	PAHZZ	5340011512810	11083	7N2058	UOC:BST,BSW,BSX COVER, ACCESS USED ON P/N 6N5228	1
12	PAHZZ	5306002611153	11083	0S1615	UOC:BST,BSW,BSX BOLT, MACHINE USED ON 6N5355	11
13	PFHHH	2910011408212	11083	1656474	UOC:BST,BSW,BSX HOUSING, FUEL PUMP USED ON P/N 6N5355	1
14	PFHZZ	5306010247524	11083	2P3200	UOC:BST,BSW,BSX .BOLT, MACHINE USED ON P/N 6N5355	1
15	PAHZZ	5331001651980	82328	714085	UOC:BST,BSW,BSX .O-RING PART OF KIT P/N 6V4707 .	1
16	PAHZZ	5305010254359	11083	6N0412	UOC:BST,BSW,BSX .SCREW, MACHINE USED ON P/N 6N5355	1
17	PFHZZ	5310007543384	18876	9024483	UOC:BST,BSW,BSX .NUT, PLAIN, HEXAGON USED ON P/N 6N5355	1
18	PFHZZ	5310000453299	80205	MS35338-42	UOC:BST,BSW,BSX .WASHER, LOCK USED ON P/N 4N1836 AND 6N5355	1
19	PFHZA	5310004500414	11083	8F1326	UOC:BST,BSW,BSX .WASHER, FLAT USED ON P/N 6N5355	1
20	PAHZZ	5310006824425	85480	NW8-3756	UOC:BST,BSW,BSX .WASHER, FLAT USED ON P/N 6N5355	1
21	PAHZZ	5305000047245	58312	2M5471-00	UOC:BST,BSW,BSX .SCREW, CAP, HEXAGON H USED ON .. P/N 6N5355	2

(1) ITEM NO	(2) SMR CODE	(3) NSN	(4) CAGEC	(5) PART NUMBER	(6) DESCRIPTION AND USABLE ON CODES (UOC)	(7) QTY
22	PFHZZ	2910011049318	11083	6N411	.COVER,TORQUE SPRING USED ON ... P/N 6N5355 UOC:BST,BSW,BSX	1
23	PAHZZ	5330010243368	11083	4N0508	GASKET PART OF KIT P/N 6N1133 .. UOC:BST,BSW,BSX	1
24	PAHZZ	5315011081232	11083	4N0443	PIN, STRAIGHT, HEADLE UOC:BST,BSW,BSX	1

END OF FIGURE

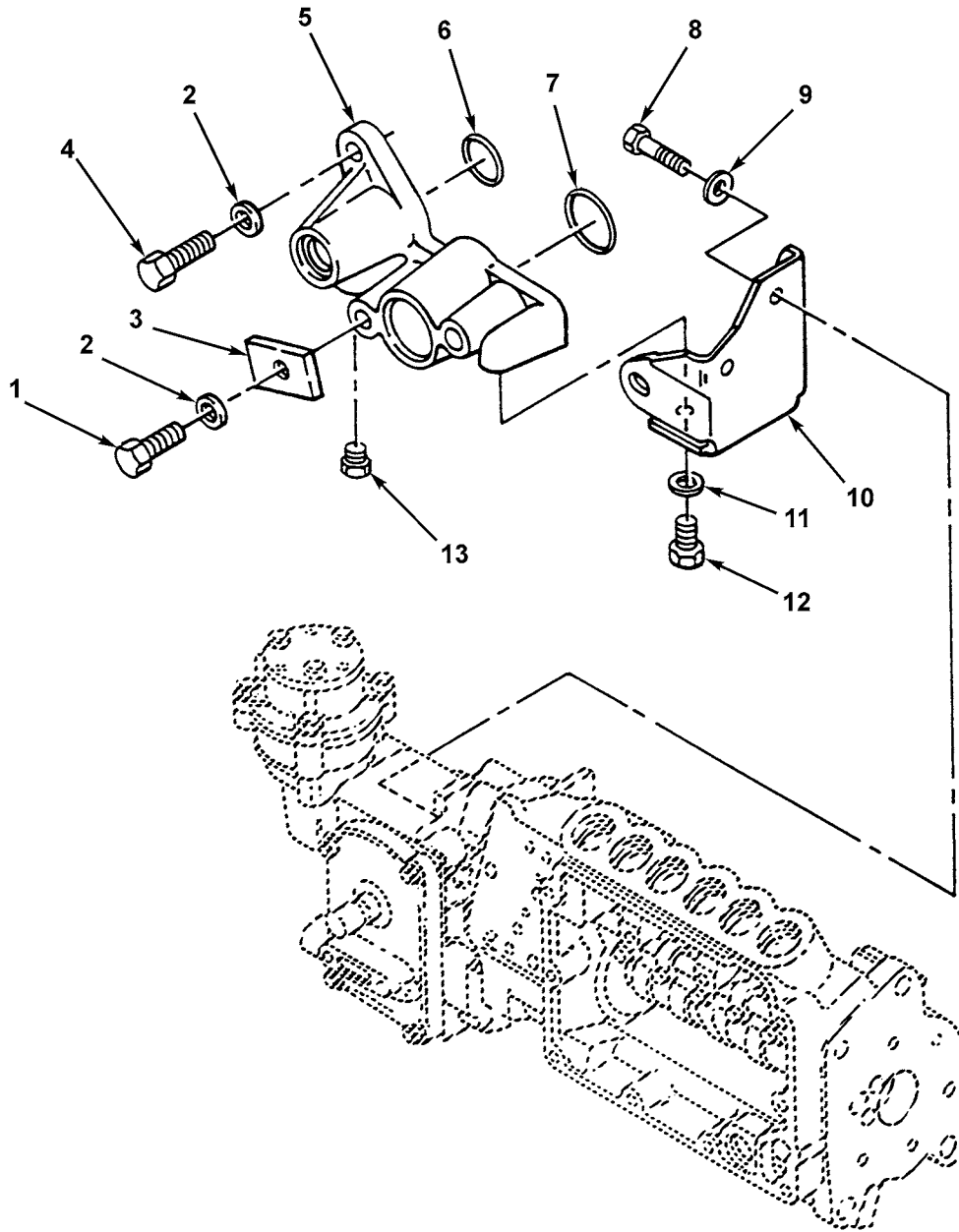

Figure 47. Fuel Injection Pump (5R3715 Engine)

(1) ITEM NO	(2) SMR CODE	(3) NSN	(4) CAGEC	(5) PART NUMBER	(6) DESCRIPTION AND USABLE ON CODES (UOC)	(7) QTY
					GROUP 0302 FUEL PUMPS	
					FIG. 47 FUEL INJECTION PUMP	
					(5R3715 ENGINE)	
1	PAOZZ	5306004262932	11083	0S1619	BOLT, MACHINE	2
					UOC:BST,BSW,BSX	
2	PFOZZ	5310001174788	11083	9Y2695	WASHER, FLAT	3
					UOC:BST,BSW,BSX	
3	PFOZZ	2815012780232	11083	4D9786	BLOCK	1
					UOC:BST,BSW,BSX	
4	PAOZZ	5306004238194	11083	1A2029	BOLT, MACHINE	1
					UOC:BST,BSW,BSX	
5	PFOZZ	2910012475504	11083	6N7615	ADAPTER, GOVERNOR LI	1
					UOC:BST,BSW,BSX	
6	PAOZZ	5331009138872	02697	S1199 2-216	O-RING PART OF KIT P/N 6N1133 ..	1
					PART OF KIT P/N 6V2911	
					UOC:BST,BSW,BSX	
7	PAOZZ	5330008902235	11083	8M5253	SEAL, RING PART OF KIT P/N 6N1133	1
					UOC:BST,BSW,BSX	
8	PFOZZ	5306002533376	11083	2A5546	BOLT, MACHINE	2
					UOC:BST,BSW,BSX	
9	PAOZZ	5310010512360	11083	5P0537	WASHER	2
					UOC:BST,BSW,BSX	
10	PAOZZ	5340011472808	11083	6N4682	BRACKET, ANGLE	1
					UOC:BST,BSW,BSX	
11	PFOZZ	5310004324064	11083	9M1974	WASHER, FLAT	2
					UOC:BST,BSW,BSX	
12	PAOZZ	5306002264826	80204	B1821BH031C088N	BOLT, MACHINE	2
					UOC:BST,BSW,BSX	
13	PAOZZ	4730009247886	11083	5M6214	PLUG, PIPE	1
					UOC:BST,BSW,BSX	
					END OF FIGURE	

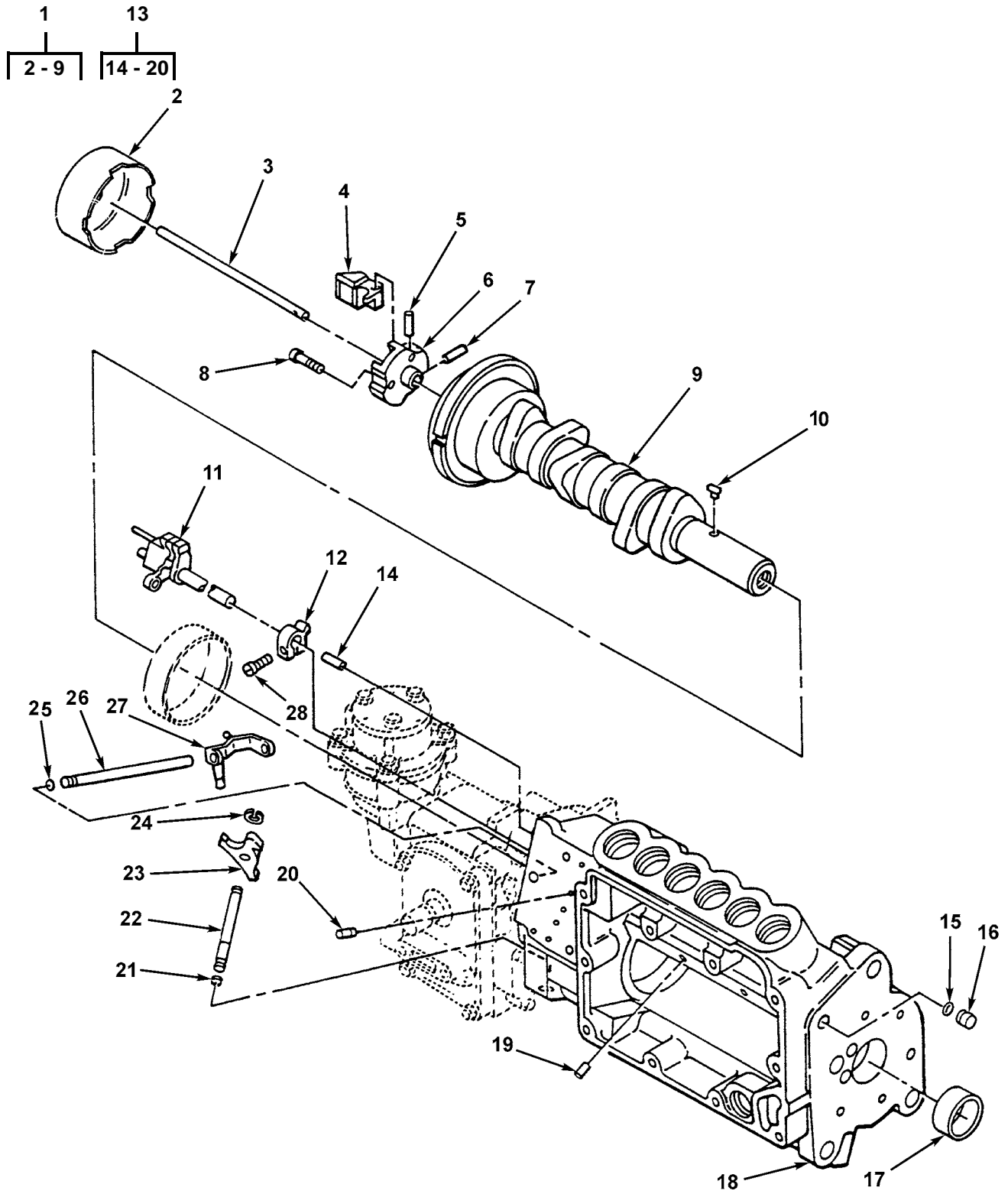

Figure 48. Fuel Injection Housing (5R3715 Engine)

(1) ITEM NO	(2) SMR CODE	(3) NSN	(4) CAGEC	(5) PART NUMBER	(6) DESCRIPTION AND USABLE ON CODES (UOC)	(7) QTY
					GROUP 0302 FUEL PUMPS FIG. 48 FUEL INJECTION HOUSING (5R3715 ENGINE)	
1	AHHHH		11083	4N0558	CAMSHAFT ASSY USED ON P/N 6N5355	1
2	PAHZZ	4730010687122	11083	4N1723	UOC:BST,BSW,BSX .SHIELD USED ON P/N 6N5355	1
3	PFHZZ	3040011471360	11083	4N9018	UOC:BST,BSW,BSX .SHAFT,STRAIGHT USED ON	1
4	XAHZZ		11083	4N0425	P/N 6N5355 UOC:BST,BSW,BSX .WEIGHT,CONTROL USED ON	3
5	PAHZZ	5315011060333	11083	4N0511	P/N 6N5355 UOC:BST,BSW,BSX .PIN,STRAIGHT,HEADLE USED ON ...	3
6	PAHZZ	3040011482816	11083	8N2663	P/N 6N5355 UOC:BST,BSW,BSX .HOUSING,FUEL,INJECT USED ON ...	1
7	PAHZZ	5315010678066	11083	4N9019	P/N 6N5355 UOC:BST,BSW,BSX .DOWEL USED ON P/N 6N5355	1
8	PAHZZ	5306011479592	11083	8N2662	UOC:BSW,BSX,BSY,BSZ .BOLT USED ON P/N 6N5355	3
9	PFHZZ	2910011072419	11083	4N4313	UOC:BST,BSW,BSX .CAMSHAFT,METERING A USED ON ...	1
10	PAHZZ	5315010689780	11083	4N3779	P/N 6N5355 UOC:BST,BSW,BSX KEY USED ON P/N 6N5355	1
11	PFHZZ	2910011254534	11083	4N0572	UOC:BST,BSW,BSX SHAFT ASSEMBLY,SLEEVE USED ON	1
12	PAHZZ	3040013464173	11083	9N5820	P/N 6N5355 UOC:BST,BSW,BSX COLLAR,SHAFT USED ON P/N 6N5355	6
13	PAHZZ	3040011488880	11083	8N1570	UOC:BST,BSW,BSX HOUSING,MECHANICAL USED ON	1
14	PAHZZ	5315010689711	11083	4N2333	P/N 6N5355 UOC:BST,BSW,BSX .PIN USED ON P/N 6N5355	1
15	PAHZZ	5330008437194	11083	2D6392	UOC:BST,BSW,BSX .GASKET PART OF KIT P/N 6N1133 . PART OF KIT P/N 6V4707 PART OF KIT P/N 6V4780	1
16	PAHZZ	5315010691410	11083	4N1826	UOC:BST,BSW,BSX .DOWEL USED ON P/N 6N5355	1
17	PAHZZ	3120013515650	11083	7E3346	UOC:BST,BSW,BSX .BEARING,SLEEVE USED ON	1
18	XAHZZ		11083	4N0256	P/N 6N5355 UOC:BST,BSW,BSX .HOUSING ASSY USED ON P/N 6N5355	1
19	PAHZZ	5315005822466	11083	8N0984	UOC:BST,BSW,BSX .PIN,SPRING USED ON P/N 6N5355 .	1
20	PAHZZ	5307011033673	11083	4N5481	UOC:BST,BSW,BSX .STUD,PLAIN USED ON P/N 6N5355 .	1
21	PAHZZ	5330008437194	11083	2D6392	UOC:BST,BSW,BSX GASKET	1
					UOC:BST,BSW,BSX	

(1) ITEM NO	(2) SMR CODE	(3) NSN	(4) CAGEC	(5) PART NUMBER	(6) DESCRIPTION AND USABLE ON CODES (UOC)	(7) QTY
22	XDHZZ		11083	4N0523	PIN, SHOULDER, HEADLE USED ON ... P/N 6N5355 UOC:BST,BSW,BSX	1
23	XDHZZ		11083	4N0445	LEVER USED ON P/N 6N5355 UOC:BST,BSW,BSX	1
24	PAHZZ	5325002633831	21101	1390	RING, RETAINING USED ON P/N 6N5355 UOC:BSW,BSX,BSY,BSZ	1
25	PAHZZ	5330010622852	11083	3H0442	RING SEAL PART OF KIT P/N 6N1133 PART OF KIT P/N 6V4707 PART OF KIT P/N 6V4780 UOC:BST,BSW,BSX	1
26	PFHZZ	3040010689709	11083	4N0528	SHAFT, STRAIGHT USED ON P/N 6N5355 UOC:BST,BSW,BSX	1
27	XDHZZ		11083	1287347	LEVER, REMOTE CONTRO USED ON P/N 6N5355 UOC:BST,BSW,BSX	1
28	PAHZZ	5305010244774	11083	2N2658	SCREW, CAP, SOCKET HE USED ON ... P/N 6N5355 UOC:BST,BSW,BSX	6

END OF FIGURE

1
2 - 15

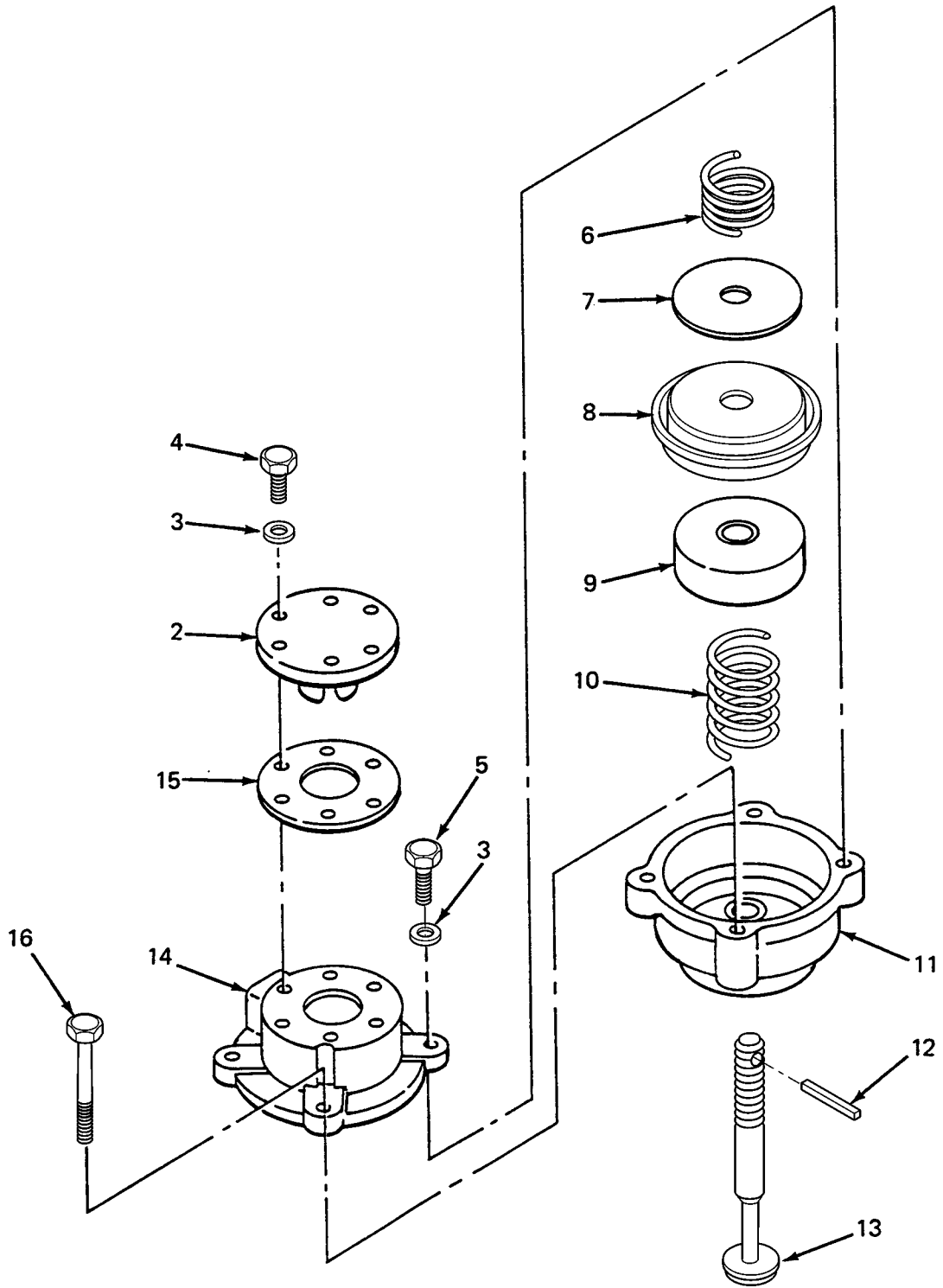

Figure 49. Fuel Pump Diaphragm and Housing (5R3715 Engine)

(1) ITEM NO	(2) SMR CODE	(3) NSN	(4) CAGEC	(5) PART NUMBER	(6) DESCRIPTION AND USABLE ON CODES (UOC)	(7) QTY
					GROUP 0302 FUEL PUMPS	
					FIG. 49 FUEL PUMP DIAPHRAGM AND HOUSING (5R3715 ENGINE)	
1	XBHHH		11083	9N0867	CONTROL ASSEMBLY, EM	1
					UOC:BST,BSW,BSX	
2	XAHZZ		11083	6L5764	.COVER,ADJUSTMENT	1
					UOC:BST,BSW,BSX	
3	PAHZZ	5310010641494	11083	6N7523	.WASHER,FLAT	5
					UOC:BST,BSW,BSX	
4	PAHZZ	5306001161542	11083	2N5919	.BOLT,MACHINE	3
					UOC:BST,BSW,BSX	
5	PFHZZ	5305000712505	80204	B1821BH025C088N	.SCREW,CAP,HEXAGON H	5
					UOC:BSW,BSX,BSY,BSZ	
6	PAHZZ	5360010675618	11083	6N1606	.SPRING	1
					UOC:BST,BSW,BSX	
7	PAHZZ	5310001160447	11083	6L5769	.WASHER,KEYWAY	1
					UOC:BST,BSW,BSX	
8	PAHZZ	4820001163226	11083	4S7458	.DIAPHRAGM,ACTUATOR	1
					UOC:BST,BSW,BSX	
9	PFHZZ	2910004096549	11083	5S6120	.RETAINER ASSEMBLY,D	1
					UOC:BST,BSW,BSX	
10	PAHZA	5360010702812	11083	6N0968	.SPRING	1
					UOC:BST,BSW,BSX	
11	PFHZZ	2990011033675	11083	6N1603	.HOUSING ASSEMBLY	1
					UOC:BST,BSW,BSX	
12	XAHZZ		11083	5S6458	.DOWEL	1
					UOC:BST,BSW,BSX	
13	PAHZZ	5306010682833	11083	9N0866	.BOLT	1
					UOC:BST,BSW,BSX	
14	PAHZZ	4810001160446	11083	6L5767	.COVER,DIAPHRAGM	1
					UOC:BST,BSW,BSX	
15	PAHZZ	5330001050356	11083	6L5766	.GASKET PART OF KIT P/N 6N1133 . PART OF KIT P/N 1036187	1
					UOC:BST,BSW,BSX	
16	PAHZZ	5305000047245	58312	2M5471-00	SCREW,CAP,HEXAGON H	2
					UOC:BST,BSW,BSX	

END OF FIGURE

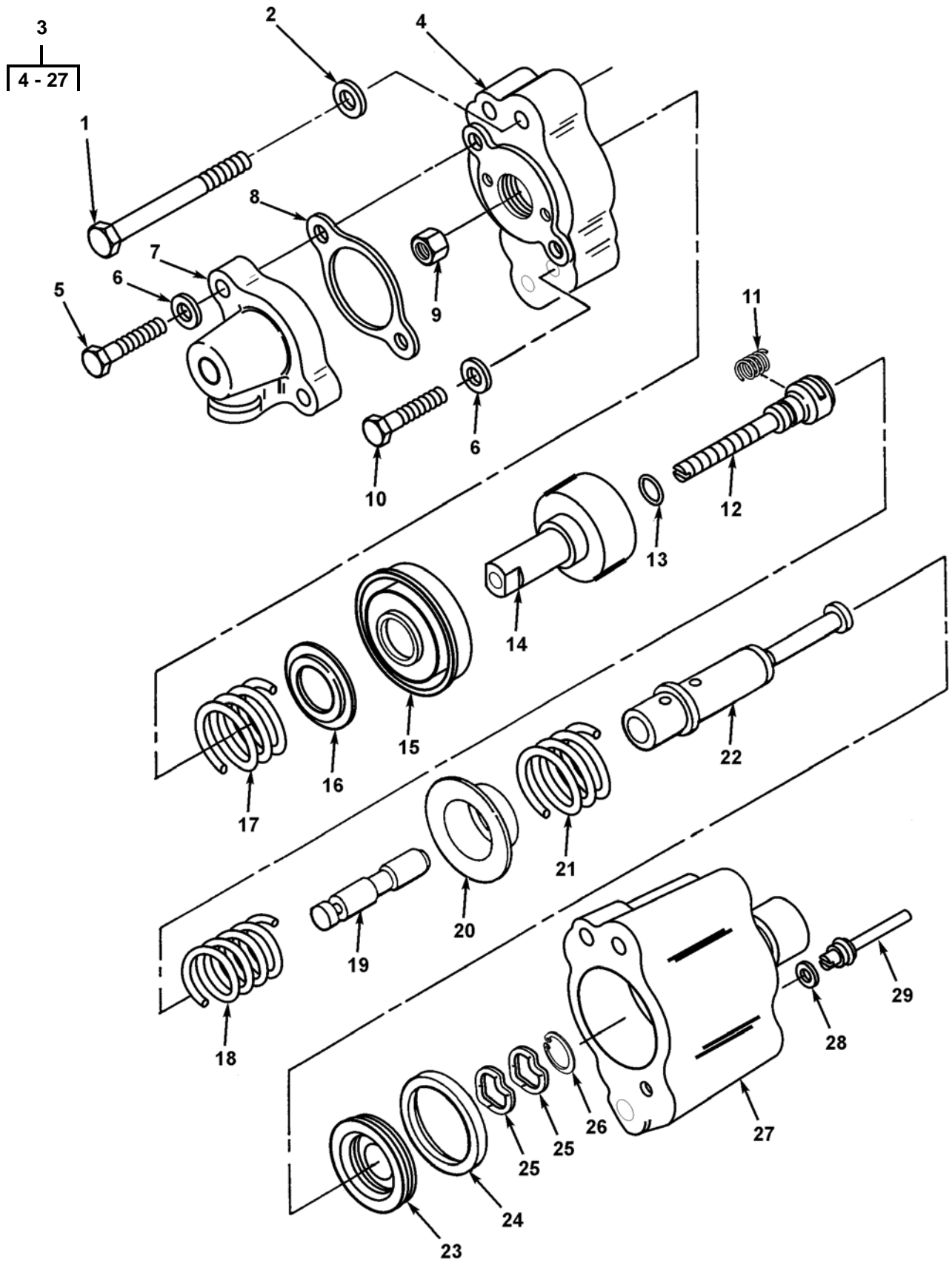

Figure 49A. Fuel Pump Diaphragm and Housing (5R7757, 5R8357 Engines)

(1) ITEM NO	(2) SMR CODE	(3) NSN	(4) CAGEC	(5) PART NUMBER	(6) DESCRIPTION AND USABLE ON CODES (UOC)	(7) QTY
					GROUP 0302 FUEL PUMPS	
					FIG. 49A FUEL PUMP DIAPHRAGM AND HOUSING (5R7757, 5R8357 ENGINES)	
1	PAHZZ	5305012107417	11083	6V5894	.SCREW,CAP,HEXAGON H	2
					UOC:BSW,BSX,BSY,BSZ	
2	PAHZZ	5310008412576	11083	5P0537	.WASHER,FLAT	2
					UOC:BSW,BSX,BSY,BSZ	
3	PAHHH	2910012541018	11083	7W2830	CONTROL ASSEMBLY, FU	1
					UOC:BSW,BSX,BSY,BSZ	
4	PAHZZ	5342015184182	11083	4P7275	.COVER,SPECIAL	1
					UOC:BSW,BSX,BSY,BSZ	
5	PAHZZ	5305011582039	11083	5P6945	.SCREW,CAP,HEXAGON H	2
					UOC:BSW,BSX,BSY,BSZ	
6	PAHZZ	5310008412576	11083	5P0537	.WASHER,FLAT	4
					UOC:BSW,BSX,BSY,BSZ	
7	PAHZZ	4730011590892	11083	4P7274	.ELBOW,FLANGE TO TUB	1
					UOC:BSW,BSX,BSY,BSZ	
8	PAHZZ	5330011575685	11083	4P9608	.GASKET PART OF KIT P/N 6V4780 .	1
					UOC:BSW,BSX,BSY,BSZ	
9	PFHZZ	5310006602649	96906	MS35690-424	.NUT,PLAIN,HEXAGON	1
					UOC:BSW,BSX,BSY,BSZ	
10	PAHZZ	5306002533376	11083	2A5546	.BOLT,MACHINE	2
					UOC:BSW,BSX,BSY,BSZ	
11	PAHZZ	5360012704420	11083	9N1754	.SPRING,HELICAL,COMP	1
					UOC:BSW,BSX,BSY,BSZ	
12	PFHZZ	3040012670261	11083	7W2015	.EXTENSION SHAFT	1
					UOC:BSW,BSX,BSY,BSZ	
13	XAHZZ		11083	3E6760	.O-RING	1
					UOC:BSW,BSX,BSY,BSZ	
14	PAHZZ	5330012662560	11083	4W0924	.RETAINER,OIL SEAL	1
					UOC:BSW,BSX,BSY,BSZ	
15	PFHZZ	2910014566768	11083	6I1564	.DIAPHRAGM,ACTUATOR	1
					UOC:BSW,BSX,BSY,BSZ	
16	PAHZZ	5310012701259	11083	7W1691	.WASHER,SHOULDERED A	1
					UOC:BSW,BSX,BSY,BSZ	
17	XAHZZ		11083	7W2826	.SPRING,HELICAL,COMP	1
					UOC:BSW,BSX,BSY,BSZ	
18	PAHZZ	5360012716110	11083	7W2827	.SPRING,HELICAL,COMP	1
					UOC:BSW,BSX,BSY,BSZ	
19	PAHZZ	2910011590945	11083	7N9036	.SLIDE,DIRECTIONAL C	1
					UOC:BSW,BSX,BSY,BSZ	
20	PAHZZ	5340011596904	11083	7N9035	.RETAINER,HELICAL CO	1
					UOC:BSW,BSX,BSY,BSZ	
21	PAHZZ	5360011552630	11083	8N5765	.SPRING,HELICAL,COMP	1
					UOC:BSW,BSX,BSY,BSZ	
22	XAHZZ		11083	2W9316	.VALVE,REGULATING,FL	1
					UOC:BSW,BSX,BSY,BSZ	
23	PFHZZ	3040011590937	11083	8N5764	.PISTON,LINEAR ACTUA	1
					UOC:BSW,BSX,BSY,BSZ	
24	PAHZZ	5330011635831	11083	8N5763	.PACKING,PREFORMED PART OF KIT .	1
					P/N 6V4780	
					UOC:BSW,BSX,BSY,BSZ	
25	PAHZZ	5310001771039	70742	WBR6	.WASHER,SPRING TENSI	2
					UOC:BSW,BSX,BSY,BSZ	
26	PAHZZ	5325009217106	11083	8F4610	.RING,RETAINING	1
					UOC:BSW,BSX,BSY,BSZ	

(1) ITEM NO	(2) SMR CODE	(3) NSN	(4) CAGEC	(5) PART NUMBER	(6) DESCRIPTION AND USABLE ON CODES (UOC)	(7) QTY
27	XAHZZ		11083	7N9062	.HOUSING,MECHANICAL UOC:BSW,BSX,BSY,BSZ	1
28	PAHZZ	5330008437194	11083	2D6392	GASKET UOC:BSW,BSX,BSY,BSZ	1
29	PAHZZ	4730011515707	11083	8N6680	RESTRICTOR UNIT,FLU UOC:BSW,BSX,BSY,BSZ	1

END OF FIGURE

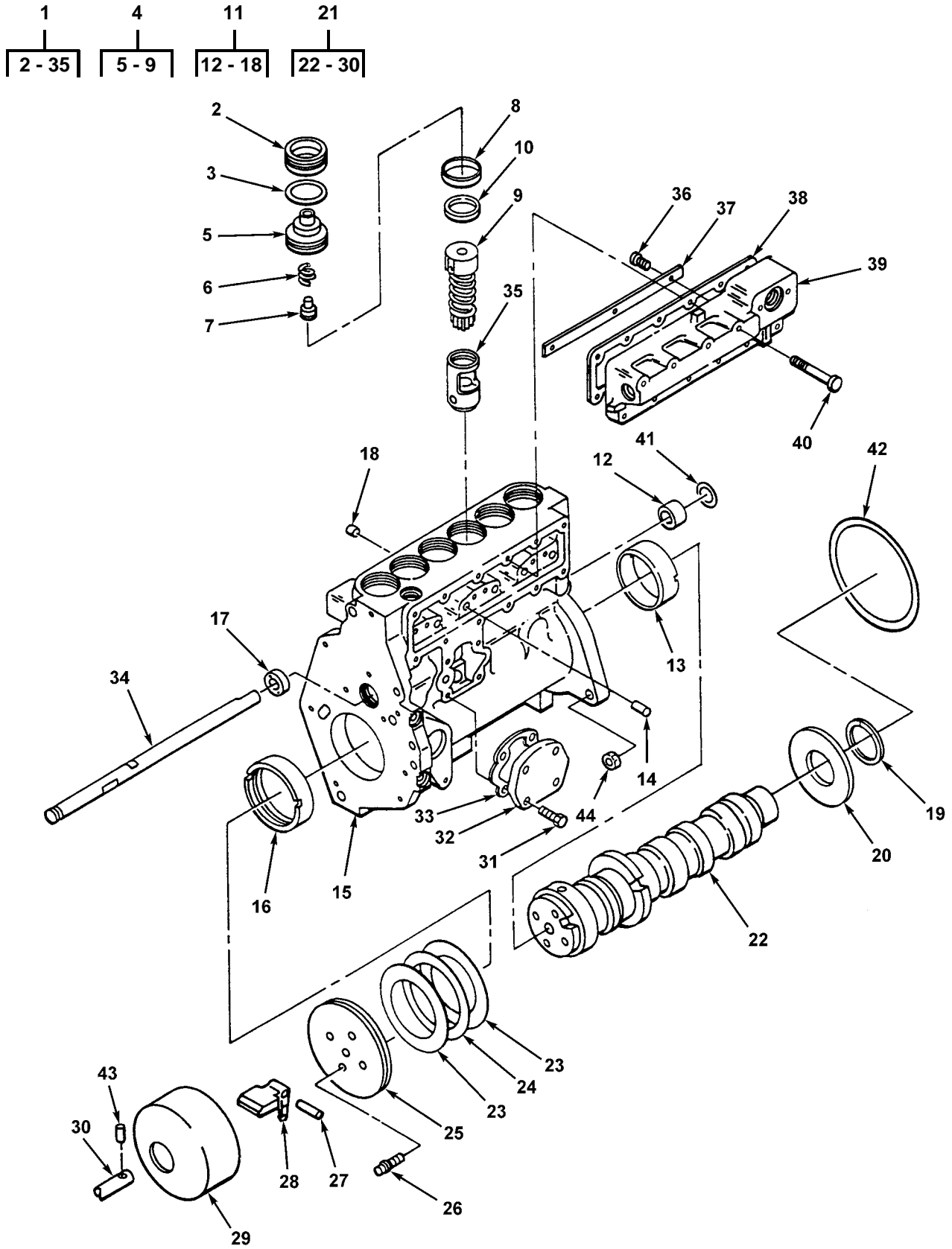

Figure 50. Fuel Pump (5R7757, 5R8357 Engines)

(1) ITEM NO	(2) SMR CODE	(3) NSN	(4) CAGEC	(5) PART NUMBER	(6) DESCRIPTION AND USABLE ON CODES (UOC)	(7) QTY
GROUP 0302 FUEL PUMPS						
FIG. 50 FUEL PUMP (5R7757, 5R8357 ENGINES)						
1	PAFHH	2910012090933	11083	2W0256	PUMP, FUEL, METERING	1
UOC: BSW, BSX, BSY, BSZ						
2	PAHZZ	5325011602506	11083	8N5117	. INSERT, SCREW THREAD	6
UOC: BSW, BSX, BSY, BSZ						
3	PAHZZ	5331013517622	11083	7E4846	. O-RING PART OF KIT P/N 1036187	6
UOC: BSW, BSX, BSY, BSZ						
4	PAFZZ	4320012047180	11083	1W6539	. PUMP, ROTARY	6
UOC: BSW, BSX, BSY, BSZ						
5	PAHZZ	4820012537387	11083	1W9171	. . CAP, VALVE	1
UOC: BSW, BSX, BSY, BSZ						
6	PAHZZ	5360011480305	11083	8N1415	. . SPRING, HELICAL, COMP	1
UOC: BSW, BSX, BSY, BSZ						
7	PAHZZ	4820012540932	11083	1W6987	. . VALVE, RESTRICTOR CH	1
UOC: BSW, BSX, BSY, BSZ						
8	PAHZZ	5325012574598	11083	7W1927	. . RING, RETAINING	1
UOC: BSW, BSX, BSY, BSZ						
9	PAHZZ	2910011550279	11083	1W6541	. . PLUNGER AND BARREL,	1
UOC: BSW, BSX, BSY, BSZ						
10	PAHZZ	5365012574627	11083	4W6869	. SPACER, RING	6
UOC: BSW, BSX, BSY, BSZ						
11	XAHZZ		11083	6I2987	. HOUSING, FUEL PUMP	1
UOC: BSW, BSX, BSY, BSZ						
12	PAHZZ	3120011563801	11083	1W3285	. . BEARING, SLEEVE	6
UOC: BSW, BSX, BSY, BSZ						
13	PAHZZ	3120011644512	11083	7N7970	. . BEARING, SLEEVE	6
UOC: BSW, BSX, BSY, BSZ						
14	PFHZZ	5365011625782	11083	7N7969	. . SPACER, SLEEVE	6
UOC: BSW, BSX, BSY, BSZ						
15	XAHZZ		11083	8N2521	. . HOUSING-PUMP	6
UOC: BSW, BSX, BSY, BSZ						
16	PAHZZ	3120008514696	11083	1S1953	. . BEARING, SLEEVE	6
UOC: BSW, BSX, BSY, BSZ						
17	PAHZZ	3120011612639	11083	8N2518	. . BEARING, SLEEVE	6
UOC: BSW, BSX, BSY, BSZ						
19	XAHZZ		11083	7N8421	. SLEEVE, CLINCH, TUBE	1
UOC: BSW, BSX, BSY, BSZ						
20	PAHZZ	3120011625786	11083	8N2487	. BEARING, WASHER, THRU	1
UOC: BSW, BSX, BSY, BSZ						
21	XAHZZ	2910013515960	11083	2W0255	. CAMSHAFT, METERING A	1
UOC: BSW, BSX, BSY, BSZ						
22	PFHZZ	2910012534650	11083	2W0254	. . CAMSHAFT, METERING A	1
UOC: BSW, BSX, BSY, BSZ						
23	PAHZZ	3110011812425	11083	7N7166	. . RING, BEARING, OUTER	2
UOC: BSW, BSX, BSY, BSZ						
24	PAHZZ	3110008201466	11083	7L3326	. . RETAINER AND ROLLER	1
UOC: BSW, BSX, BSY, BSZ						
25	PAHZZ	2990011550277	11083	8N2511	. . CARRIER WEIGHT, GOVE	1
UOC: BSW, BSX, BSY, BSZ						
26	PAHZZ	5306013344201	11083	9Y7037	. . BOLT, MACHINE	4
UOC: BSW, BSX, BSY, BSZ						
27	PAHZZ	5315001183070	11083	1S5440	. . PIN, DOWEL	4
UOC: BSW, BSX, BSY, BSZ						
28	PAHZZ	2910011550370	11083	7N7264	. . BELL CRANK	4
UOC: BSW, BSX, BSY, BSZ						

(1) ITEM NO	(2) SMR CODE	(3) NSN	(4) CAGEC	(5) PART NUMBER	(6) DESCRIPTION AND USABLE ON CODES (UOC)	(7) QTY
29	PAHZZ	2910011550276	11083	7N7265	..SHIELD,CARRIER FUEL UOC:BSW,BSX,BSY,BSZ	1
30	PFHZZ	3040011529216	11083	8N2510	..SHAFT,STRAIGHT UOC:BSW,BSX,BSY,BSZ	1
31	PAHZZ	5306002611153	11083	0S1615	.BOLT,MACHINE UOC:BSW,BSX,BSY,BSZ	4
32	PAHZZ	5340011810789	11083	7N1047	.COVER,ACCESS UOC:BSW,BSX,BSY,BSZ	1
33	PAHZZ	5330011586283	11083	1503724	.GASKET PART OF KIT P/N 6V4707 . PART OF KIT P/N 6V4780 UOC:BSW,BSX,BSY,BSZ	1
34	PAHZZ	3020012541220	11083	1W3286	.GEAR RACK UOC:BSW,BSX,BSY,BSZ	1
35	PAHZZ	2910011794098	11083	4P9832	.LIFTER ASSEMBLY,FUE UOC:BSW,BSX,BSY,BSZ	6
36	PFHZZ	5305000712506	80204	B1821BH025C050N	SCREW,CAP,HEXAGON H UOC:BSW,BSX,BSY,BSZ	3
37	PFHZZ	2815012546183	11083	8N5784	DEFLECTOR,DIRT AND UOC:BSW,BSX,BSY,BSZ	1
38	PAHZZ	5330012103898	11083	1503727	GASKET PART OF KIT P/N 6V4707 .. UOC:BSW,BSX,BSY,BSZ	1
39	PFHZZ	2910012544964	11083	7N9907	HOUSING,FUEL PUMP UOC:BSW,BSX,BSY,BSZ	1
40	PAHZZ	5306004240351	11083	8B2377	BOLT,MACHINE UOC:BSW,BSX,BSY,BSZ	4
41	PAHZZ	5330011831504	11083	6V6921	PACKING,PREFORMED PART OF KIT .. P/N 6V4707 UOC:BSW,BSX,BSY,BSZ	1
42	PCHZZ	5331002917192	09990	2-241N951-75	O-RING UOC:BSW,BSX,BSY,BSZ	1
43	PAHZZ	5315010678066	11083	4N9019	DOWEL UOC:BSW,BSX,BSY,BSZ	1
44	PFHZZ	5310007257382	11083	1B4203	NUT,PLAIN,HEXAGON UOC:BST,BSW,BSX,BSY,BSZ	3

END OF FIGURE

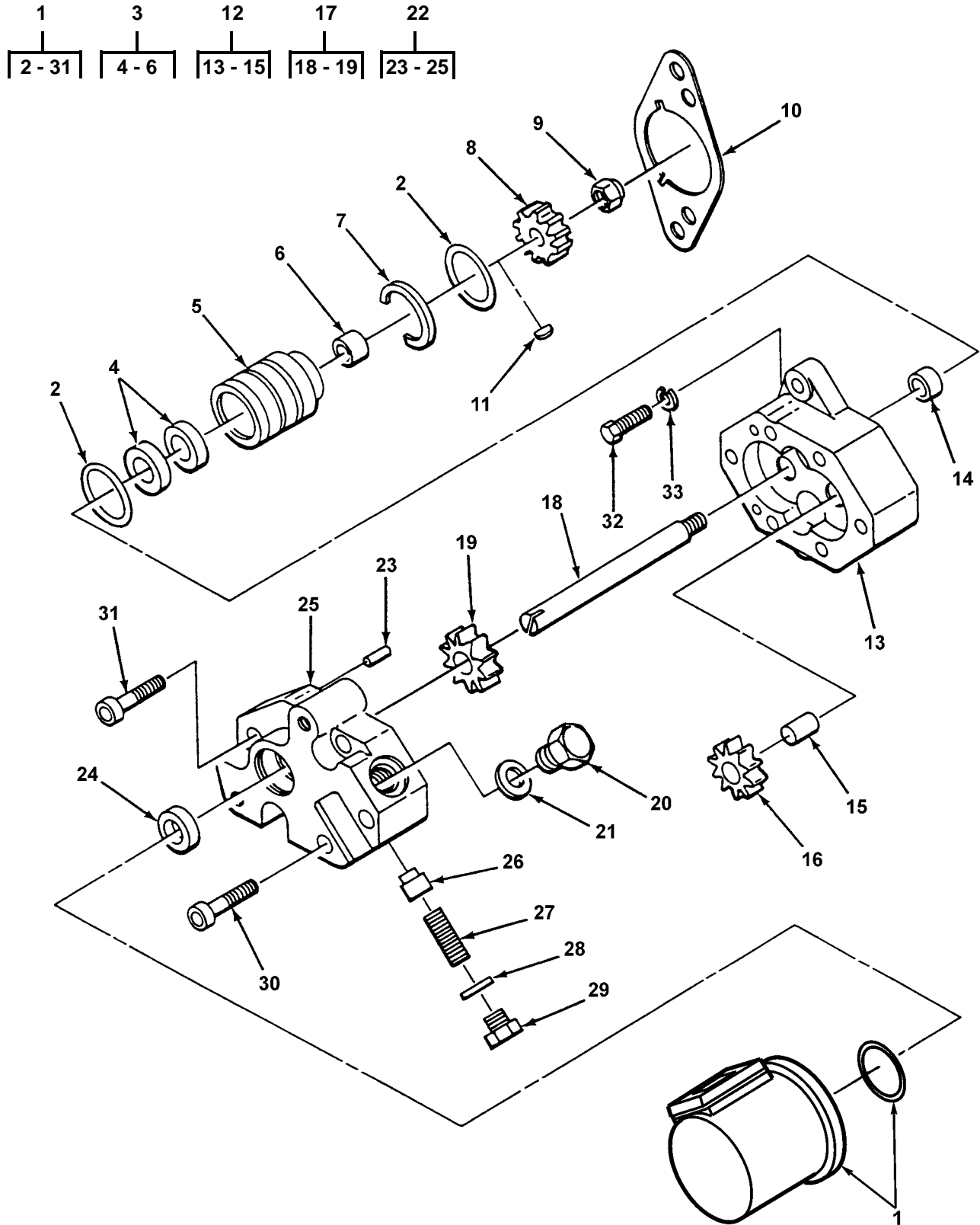

Figure 51. Fuel Transfer Pump (5R0829 Engine)

(1) ITEM NO	(2) SMR CODE	(3) NSN	(4) CAGEC	(5) PART NUMBER	(6) DESCRIPTION AND USABLE ON CODES (UOC)	(7) QTY
					GROUP 0302 FUEL PUMPS FIG. 51 FUEL TRANSFER PUMP (5R0829 ENGINE PUMP, FUEL, METERING	1
1	PAFFF	2910004115705	11083	4N4864	UOC: BSS, BSW, BSX	
2	PCFZZ	5331004942763	11083	6J2419	.O-RING PART OF KIT P/N 5R1425 . PART OF KIT P/N 6V4707 PART OF KIT P/N 1036187 UOC: BSS, BSW, BSX	2
3	PAFZZ	3130004144394	11083	4N4865	.BEARING UNIT, PLAIN UOC: BSS, BSW, BSX	1
4	PAFZZ	5330011023252	11083	5P9294	.SEAL, PLAIN ENCASED PART OF KIT P/N 1036187 UOC: BSS, BSW, BSX	2
5	XAFZZ		11083	8S4367	.CAGE UOC: BSS, BSW, BSX	1
6	PAFZZ	3120007388651	11083	8F6058	.BEARING, SLEEVE UOC: BSS, BSW, BSX	1
7	XAFZZ		11083	7S4439	.RING, RETAINING UOC: BSS, BSW, BSX	1
8	PAFZA	3020009217282	11083	8H9806	.GEAR, HELICAL UOC: BSS, BSW, BSX	1
9	PFFZZ	5310009500039	80205	MS21044N6	.NUT, SELF-LOCKING, HE UOC: BSS, BSW, BSX	1
10	PAFZZ	5330005578485	58312	7S2374-00	.GASKET PART OF KIT P/N 5R1425 . UOC: BSS, BSW, BSX	1
11	PAFZZ	5315003935684	11083	3H1489	.KEY, WOODRUFF UOC: BSS, BSW, BSX	1
12	PFFZZ	2910004025539	11083	7S4434	.HOUSING, FUEL PUMP UOC: BSS, BSW, BSX	1
13	XAFZZ		11083	7S4435	.BODY, FUEL TRANSFER UOC: BSS, BSW, BSX	1
14	PAFZZ	3120007388651	11083	8F6058	.BEARING, SLEEVE UOC: BSS, BSW, BSX	1
15	XAFZZ		11083	1W6178	.SHAFT, STRAIGHT UOC: BSS, BSW, BSX	1
16	XAFZZ		11083	8N8171	.GEAR, SPUR UOC: BSS, BSW, BSX	2
17	XAFZZ		11083	8N9827	.GEARSHAFT, SPUR UOC: BSS, BSW, BSX	1
18	XAFZZ		11083	4N4867	.SHAFT UOC: BSS, BSW, BSX	1
19	XAFZZ		11083	8N8171	.GEAR, SPUR UOC: BSS, BSW, BSX	1
20	PFFZZ	4730011033727	11083	3K8460	.PLUG, PIPE UOC: BSS, BSW, BSX	1
21	PFFZZ	5331001651980	82328	714085	.O-RING PART OF KIT P/N 6N1133 . PART OF KIT P/N 6V4707 PART OF KIT P/N 6V4780 PART OF KIT P/N 1036187 UOC: BSS, BSW, BSX	1
22	PFFFF	2910013762726	11083	7N6379	.HOUSING, FUEL PUMP UOC: BSS, BSW, BSX	1
23	PFFZZ	4030003517002	11083	7S4433	.SWAGING SLEEVE, WIRE UOC: BSS, BSW, BSX	2
24	PAFZZ	5330004144406	11083	6V8977	.SEAL, PLAIN ENCASED PART OF KIT P/N 1036187 UOC: BSS, BSW, BSX	1

(1) ITEM NO	(2) SMR CODE	(3) NSN	(4) CAGEC	(5) PART NUMBER	(6) DESCRIPTION AND USABLE ON CODES (UOC)	(7) QTY
25	XAFZZ		11083	8S5580	.COVER	1
					UOC:BSS,BSW,BSX	
26	PFZZ	4820010668441	11083	8M0874	.DISK, VALVE	1
					UOC:BSS,BSW,BSX	
27	PFZZ	5360000743796	11083	8M3210	.SPRING, HELICAL, COMP	1
					UOC:BSS,BSW,BSX	
28	PAFZZ	5330010490553	11083	4N7465	.GASKET PART OF KIT P/N 1036187	1
					UOC:BSS,BSW,BSX	
29	PAFZZ	5365004341306	11083	7S4440	.PLUG, MACHINE THREAD	1
					UOC:BSS,BSW,BSX	
30	PFZZ		11083	7S6701	.SCREW, CAP, SOCKET HE	4
					UOC:BSS,BSW,BSX	
31	PAFZZ	5305009836622	96906	MS16997-81	.SCREW, CAP, SOCKET HE	2
					UOC:BSS,BSW,BSX	
32	PFZZ	5306002264828	80204	B1821BH031C113N	BOLT, MACHINE	2
					UOC:BSS,BSW,BSX	
33	PAFZZ	5310004079566	80205	MS35338-45	WASHER, LOCK	2
					UOC:BSS,BSW,BSX	

END OF FIGURE

4
|
5 - 21

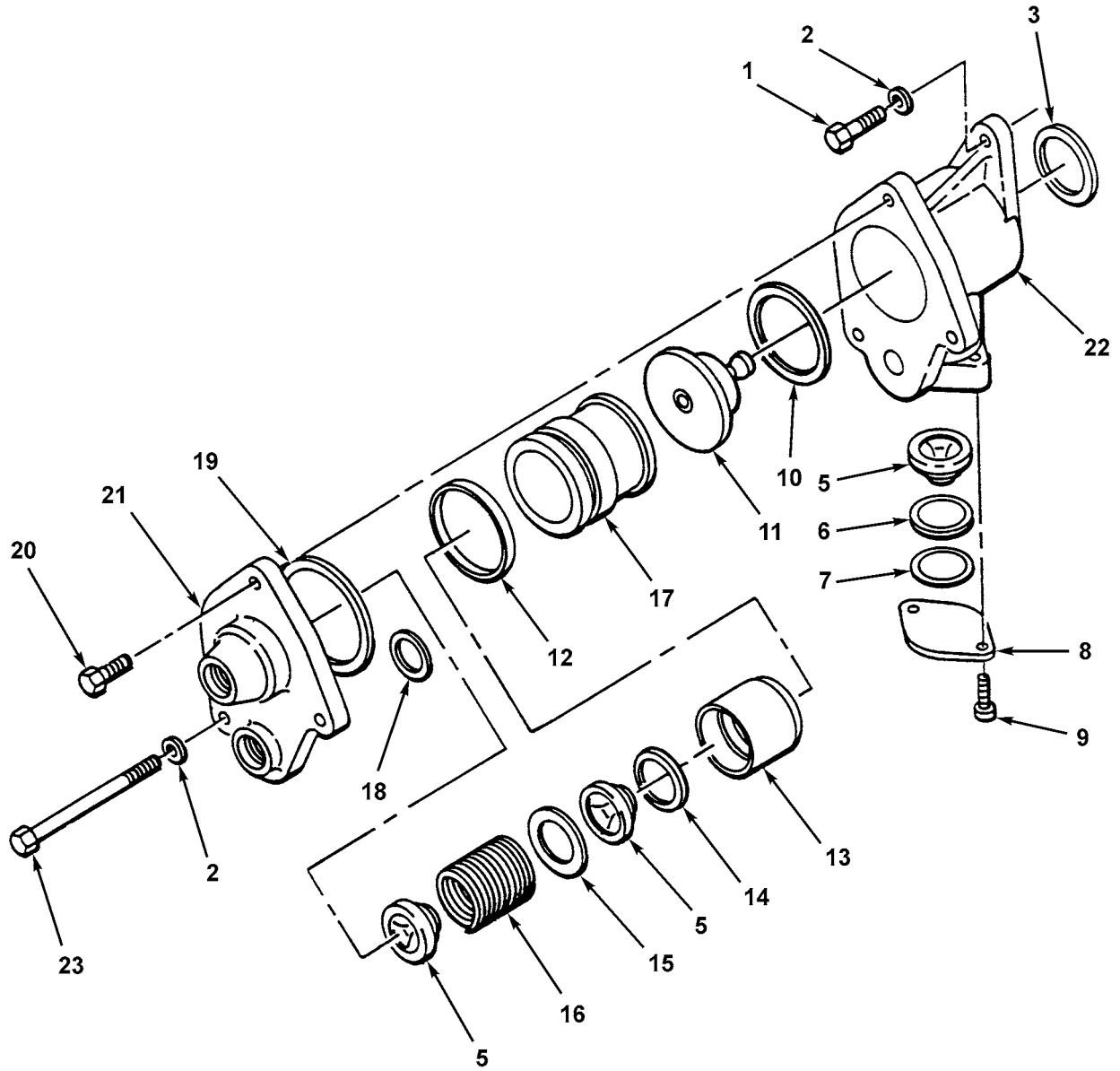

Figure 52. Fuel Transfer Pump (5R7757, 5R8357 Engines)

(1) ITEM NO	(2) SMR CODE	(3) NSN	(4) CAGEC	(5) PART NUMBER	(6) DESCRIPTION AND USABLE ON CODES (UOC)	(7) QTY
GROUP 0302 FUEL PUMPS						
FIG. 52 FUEL TRANSFER PUMP						
(5R7757, 5R8357 ENGINES)						
1	PPFZZ	5305000712505	80204	B1821BH025C088N	SCREW,CAP,HEXAGON H	1
UOC:BSW,BSX,BSY,BSZ						
2	PAFZZ	5310008412576	11083	5P0537	WASHER,FLAT	2
UOC:BSW,BSX,BSY,BSZ						
3	PCFZZ	5331009138119	11083	4J8997	O-RING PART OF KIT P/N 6V4707 ..	1
PART OF KIT P/N 6V4780						
UOC:BSW,BSX,BSY,BSZ						
4	PAFZZ	4320011633545	11083	1W1695	PUMP,RECIPROCATING DEALER	1
EXCHANGE ITEM, PN 0R3537						
UOC:BSW,BSX,BSY,BSZ						
5	PPFZZ	4820013518033	11083	7E2464	.VALVE,VENT	3
UOC:BSW,BSX,BSY,BSZ						
6	PPFZZ	5325013511289	11083	7E4656	.RING,RETAINING	1
UOC:BSW,BSX,BSY,BSZ						
7	PCFZZ	5331009448281	11083	3D2824	.O-RING PART OF KIT P/N 6V4707 .	1
PART OF KIT P/N 1036187						
UOC:BSW,BSX,BSY,BSZ						
8	PAFZZ	5340011816629	11083	8N2640	.COVER,ACCESS	1
UOC:BSW,BSX,BSY,BSZ						
9	PAFZZ	5305011808690	11083	6D8498	.SCREW,CAP,SOCKET HE	2
UOC:BSW,BSX,BSY,BSZ						
10	PCFZZ	5331004942763	11083	6J2419	.O-RING PART OF KIT P/N 1036187	1
UOC:BSW,BSX,BSY,BSZ						
11	PAFZZ	2910011789780	11083	1W5912	.TAPPET ASSEMBLY	1
UOC:BSW,BSX,BSY,BSZ						
12	PCFZZ	5331004488152	11083	5P8215	.O-RING PART OF KIT P/N 6V4707 .	1
UOC:BSW,BSX,BSY,BSZ						
13	PAFZZ	2910011788858	11083	1W1669	.PISTON,FUEL PUMP	1
UOC:BSW,BSX,BSY,BSZ						
14	PAFZZ	5365013511352	11083	7E3667	.SPACER,RING	1
UOC:BSW,BSX,BSY,BSZ						
15	PAFZZ	5310011823071	11083	8N2637	.WASHER,FLAT	1
UOC:BSW,BSX,BSY,BSZ						
16	PAFZZ	5360012701351	11083	7W0134	.SPRING,HELICAL,COMP	1
UOC:BSW,BSX,BSY,BSZ						
17	PAFZZ	3120011854724	11083	8N2641	.BEARING,SLEEVE	1
UOC:BSW,BSX,BSY,BSZ						
18	PAFZZ	5330011817439	11083	6V4780	.GASKET AND SEAL SET PART OF KIT	1
P/N 5R1425 PART OF KIT P/N 6V4707						
PART OF KIT P/N 6V4780						
UOC:BSS,BSW,BSX,BSY,BSZ						
19	PAFZZ	5330007308003	11083	3D2898	.PACKING,PREFORMED PART OF KIT .	1
P/N 6V4707						
UOC:BSW,BSX,BSY,BSZ						
20	PAFZZ	5306002611153	11083	0S1615	.BOLT,MACHINE	2
UOC:BSW,BSX,BSY,BSZ						
21	PAFZZ	2910011802987	11083	1W1699	.COVER,FUEL TRANSFER	1
UOC:BSW,BSX,BSY,BSZ						
22	PAFZZ	3040011789827	11083	1W1698	HOUSING,MECHANICAL	1
UOC:BSW,BSX,BSY,BSZ						
23	PAFZZ	5306008657377	12436	540247-563	BOLT,MACHINE	1
UOC:BSW,BSX,BSY,BSZ						

END OF FIGURE

1	2	11	12
2-5	3-4	12-16	13

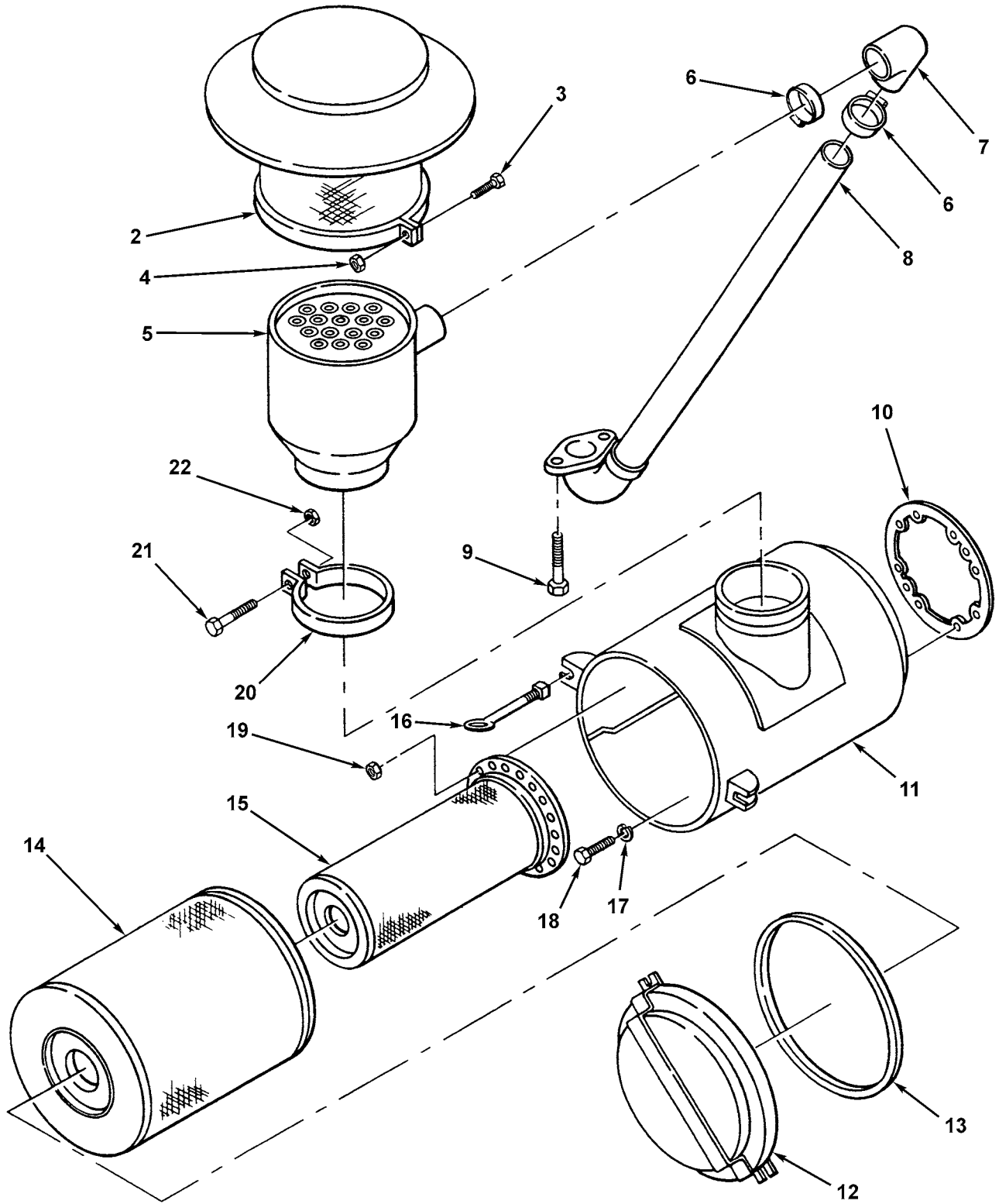

Figure 52A. Air Cleaner (5R0829, 5R3715, 5R7757, 5R8357 Engines)

(1) ITEM NO	(2) SMR CODE	(3) NSN	(4) CAGEC	(5) PART NUMBER	(6) DESCRIPTION AND USABLE ON CODES (UOC)	(7) QTY
					GROUP 0304 AIR CLEANER	
					FIG. 52A AIR CLEANER (5R0829, 5R3715,5R7757, 5R8357 ENGINES)	
1	PFOOO	2940002441318	18265	PCH00-0781	PRECLEANER ASSEMBLY	1
2	PAOZZ	2940010131324	18265	GAH00-0783	.CAP,AIR CLEANER INT	1
3	PAOZZ	5305010156841	11083	0S1591	..SCREW	1
4	PFOZZ	5310014297859	11083	6V8801	..NUT,PLAIN,HEXAGON	1
5	PAOZZ	2940010131323	11083	9S6147	.BODY ASSEMBLY	1
6	PAOZZ	4730002043491	11083	9M0164	CLAMP,HOSE	2
7	PAOZZ	4720009298277	24161	203572	HOSE,PREFORMED	1
8	PFOZZ	4710002513949	11083	9S7054	TUBE ASSEMBLY,METAL	1
9	PAOZZ	5306004238194	11083	1A2029	BOLT,MACHINE	2
10	PAOZZ	5330004044964	11083	9S1274	GASKET PART OF KIT P/N 5R1425 ..	1
11	PAOOO	2940004035472	11083	6I2571	AIR CLEANER,INTAKE	1
12	PAOZZ	2940011789796	18265	P10-2930	.CUP,AIR CLEANER	1
13	PAOZZ	5330011838680	18265	P527366	..GASKET	1
14	PAOZZ	2940009103065	18265	P15-9040	.FILTER ELEMENT,INTA	1
15	PAOBZ	2940002441319	64829	AF-2928	.FILTER ELEMENT,INTA	1
16	PAOZZ	5306012985914	11083	7S3131	.BOLT,EYE	2
17	PAOZZ	5310006379541	81718	H2525M	WASHER,LOCK	2
18	PAOZZ	5306004521354	11083	1T0822	BOLT,MACHINE	2
19	PAOZZ	5310010588071	11083	2K4973	LOCKNUT	8
20	PAOZZ	2940010588102	11083	7S7680	CLAMP	1
21	PAOZZ	5306010949106	11083	0S1590	BOLT,MACHINE	1
22	PFOZZ	5310014297859	11083	6V8801	NUT,PLAIN,HEXAGON	1

END OF FIGURE

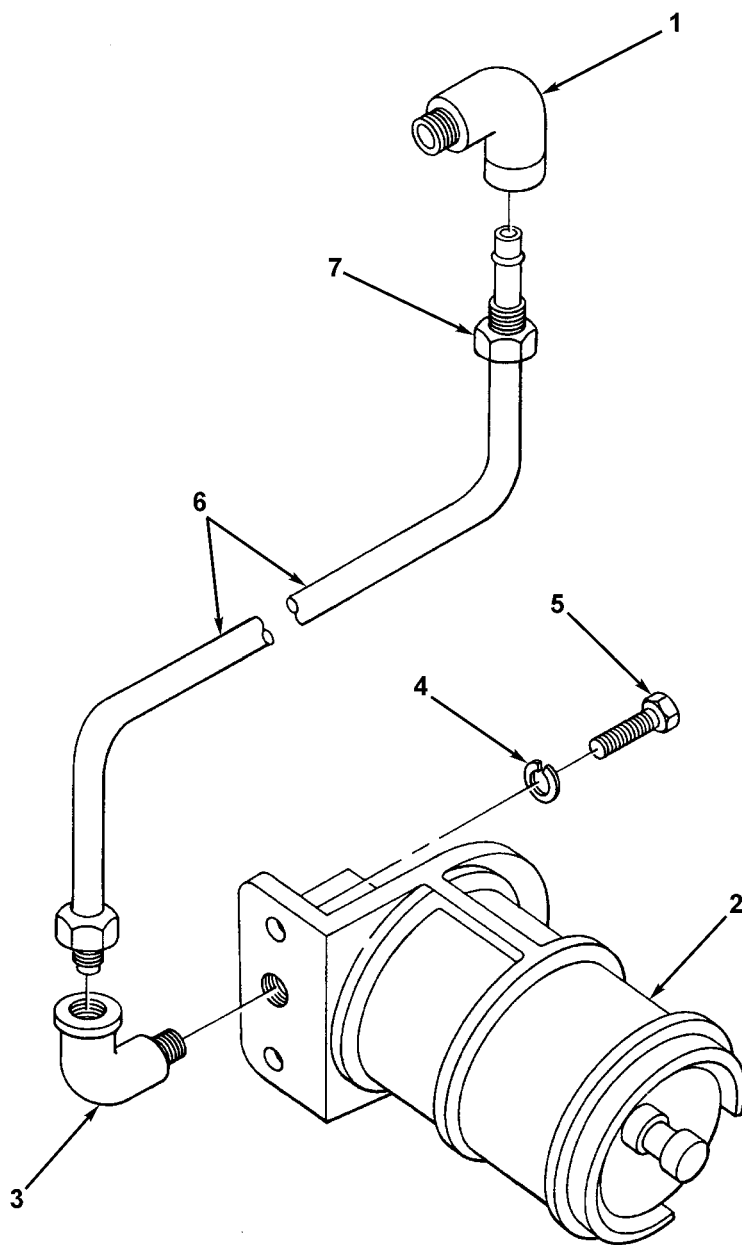

Figure 53. Air Cleaner Indicator (5R0829, 5R3715, 5R7757, 5R8357 Engines)

(1) ITEM NO	(2) SMR CODE	(3) NSN	(4) CAGEC	(5) PART NUMBER	(6) DESCRIPTION AND USABLE ON CODES (UOC)	(7) QTY
					GROUP 0304 AIR CLEANER FIG. 53 AIR CLEANER INDICATOR (5R0829, 5R3715, 5R7757, 5R8357 ENGINES)	
1	PAOZZ	4730000789773	30327	89-LB-02X02	ELBOW, PIPE TO TUBE UOC: BSS, BSW, BSX, BSY, BSZ	1
2	PAOZZ	2590007599785	97907	9240874	INDICATOR, FILTER UOC: BSS, BSW, BSX, BSY, BSZ	1
3	PFOZZ	4730011657975	11083	1M3010	ELBOW, PIPE TO TUBE UOC: BSS, BSW, BSX, BSY, BSZ	1
4	PAOZZ	5310001668560	81487	23701D0200	WASHER, LOCK UOC: BSS, BSW, BSX, BSY, BSZ	2
5	PAOZZ	5305006602467	96906	MS35265-80	SCREW, MACHINE UOC: BSS, BSW, BSX, BSY, BSZ	2
6	XBOZZ		19207	2775525-1	TUBE ASSEMBLY UOC: BSS, BSW, BSX, BSY, BSZ	1
7	PAOZZ	4730000847543	18265	P10-0128	STRAINER ELEMENT, SE UOC: BSS, BSW, BSX, BSY, BSZ	1
END OF FIGURE						

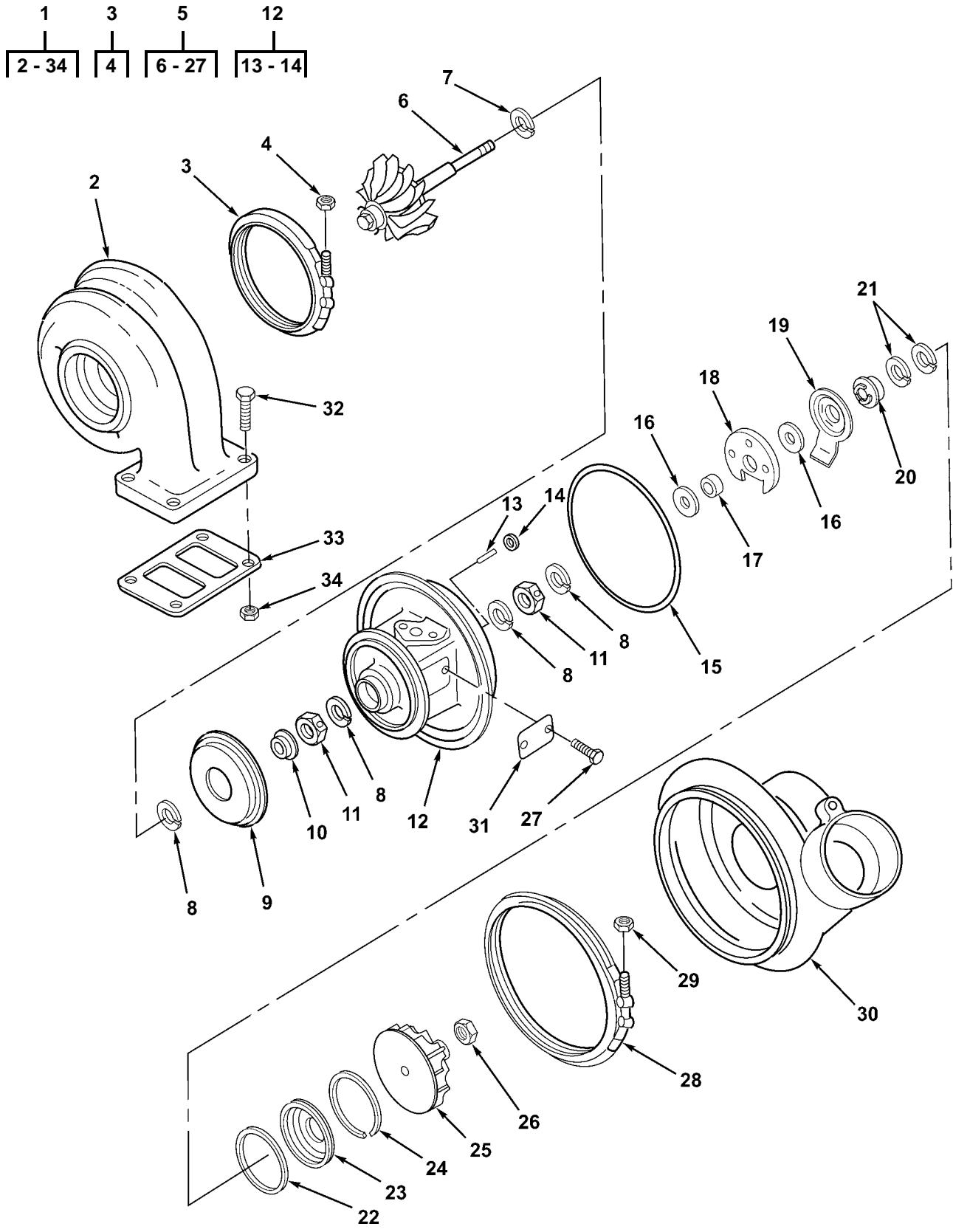

Figure 54. Turbocharger (5R0829, 5R3715, 5R7757 5R8357 Engines)

(1) ITEM NO	(2) SMR CODE	(3) NSN	(4) CAGEC	(5) PART NUMBER	(6) DESCRIPTION AND USABLE ON CODES (UOC)	(7) QTY
					GROUP 0305 TURBOCHARGER	
					FIG. 54 TURBOCHARGER (5R0829, 5R3715, 5R7757, 5R8357 ENGINES)	
1	PAOHH	2990011655977	53591	183200	TURBOCHARGER ASSEMB UOC:BSW,BSX,BSY,BSZ	1
1	PAOHH	2950001676798	11083	9S8997	TURBOCHARGER UOC:BSS,BST,BSW,BSX	1
1	PAOHH	2950001676798	11083	4N9544	TURBOCHARGER DEALER EXCHANGE .. ITEM, PN 0R5385 UOC:BSS,BSW,BSX	1
2	PAHHA	2950001676800	11083	9S8996	.HOUSING,TURBINE USE 9S8996 ... IF USING TURBOCHARGER 9S8997 UOC:BSW,BSY,BSZ	1
2	PFHZZ	2950013547704	11083	8S9225	.HOUSING,TURBOSUPERC USE 8S9225 IF USING TURBOCHARGER 4N9544 UOC:BSW,BSX	1
2	PFHZZ	2950013547704	53591	148447	.HOUSING,TURBOSUPERC UOC:BST,BSW,BSX	1
3	PAHZZ	5340001916585	11083	5S4517	.CLAMP,LOOPNUT,SELF-LOCKING,DOCARTRIDGE ASSEMBLY, UOC:BSW,BSX,BSY,BSZ	1
4	PAHZZ	5310000876875	53591	130665	..NUT,SELF-LOCKING,DOCARTRIDGE ASSEMBLY, UOC:BSW,BSX,BSY,BSZ	2
5	PAHZZ	2990012087128	53591	182865	..CARTRIDGE ASSEMBLY, UOC:BSW,BSX,BSY,BSZ	1
5	XAHZZ		53591	180293	.CYLINDER,ENGINE STA UOC:BSS,BSW,BSX	1
6	PAHHA	2950001676781	53591	184432	..WHEEL ASSEMBLY,TURB UOC:BSW,BSX,BSY,BSZ	1
6	PAHZZ	2835012083696	53591	184409	..SHAFT AND TURBINE A UOC:BSS,BSW,BSX	1
7	PFHZZ	5325011073896	53591	146808	..RING,RETAININGRINGSHROUD,TURBINE TURBBUSHING,SLEEVEBEARING,SLEEVEHOUSING,MECHANICALPIN,GROOVED,HEADLES UOC:BSS,BSW,BSX,BSY,BSZ	1
8	PAHZZ	5365010853636	11083	4M6983	..RING,RETAININGRINGSHROUD,TURBINE TURBBUSHING,SLEEVEBEARING,SLEEVEHOUSING,MECHANICALPIN,GROOVED,HEADLES UOC:BSS,BSW,BSX,BSY,BSZ	4
9	XAHZZ		53591	B148046	..SHROUD,TURBINE TURBBUSHING,SLEEVEBEARING,SLEEVEHOUSING,MECHANICALPIN,GROOVED,HEADLES UOC:BSS,BSW,BSX,BSY,BSZ	1
10	PAHZZ	3120004016084	53591	142229	..BUSHING,SLEEVEBEARING,SLEEVEHOUSING,MECHANICALPIN,GROOVED,HEADLES UOC:BSS,BSW,BSX,BSY,BSZ	1
11	PAHZZ	3120012252095	53591	138363	..BEARING,SLEEVEHOUSING,MECHANICALPIN,GROOVED,HEADLES UOC:BSS,BSW,BSX,BSY,BSZ	2
12	PAHZZ	3040012533464	53591	159505	..HOUSING,MECHANICALPIN,GROOVED,HEADLES UOC:BSS,BSW,BSX,BSY,BSZ	1
13	PAHZZ	5315012723371	53591	142072	..PIN,GROOVED,HEADLES UOC:BSS,BSW,BSX,BSY,BSZ	1
14	PAHZZ	3120013518019	11083	7W2376	..BUSHING,SLEEVE UOC:BSS,BSW,BSX,BSY,BSZ	1
15	PAHZZ	5330001189146	11083	5S4554	..PACKING,PREFORMED PART OF ... KIT P/N 5R1425 UOC:BSS,BSW,BSX,BSY,BSZ	1
16	PAHZZ	3120012573312	11083	4N7609	..BEARING,WASHER,THRUSPACER,SLEEVEBEARING,WASHER,THRUDEFLECTOR,DIRT ANDSLEEVESEAL RING,METALO-RINGINSERT RING,TURBOCHRING,RETAININGWHEEL,COMPRESSORNUT,SELF-LOCKING,HE UOC:BSW,BSX,BSY,BSZ	2
17	PAHZZ	5365004193286	53591	139572	..BEARING,WASHER,THRUDEFLECTOR,DIRT ANDSLEEVESEAL RING,METALO-RINGINSERT RING,TURBOCHRING,RETAININGWHEEL,COMPRESSORNUT,SELF-LOCKING,HE UOC:BSW,BSX,BSY,BSZ	1
18	PAHZZ	3120012757678	53591	188379	..BEARING,WASHER,THRUDEFLECTOR,DIRT ANDSLEEVESEAL RING,METALO-RINGINSERT RING,TURBOCHRING,RETAININGWHEEL,COMPRESSORNUT,SELF-LOCKING,HE UOC:BSW,BSX,BSY,BSZ	1
19	PAHZZ	5340004916351	53591	143331	..DEFLECTOR,DIRT ANDSLEEVESEAL RING,METALO-RINGINSERT RING,TURBOCHRING,RETAININGWHEEL,COMPRESSORNUT,SELF-LOCKING,HE UOC:BSW,BSX,BSY,BSZ	1
20	PAHZZ	4730012363066	11083	8S9222	..SLEEVESEAL RING,METALO-RINGINSERT RING,TURBOCHRING,RETAININGWHEEL,COMPRESSORNUT,SELF-LOCKING,HE UOC:BSW,BSX,BSY,BSZ	1
21	PAHZZ	5330008586206	53591	C125647	..SEAL RING,METALO-RINGINSERT RING,TURBOCHRING,RETAININGWHEEL,COMPRESSORNUT,SELF-LOCKING,HE UOC:BSW,BSX,BSY,BSZ	2
22	PAHZZ	5331012433777	11083	5P5757	..O-RINGINSERT RING,TURBOCHRING,RETAININGWHEEL,COMPRESSORNUT,SELF-LOCKING,HE UOC:BSW,BSX,BSY,BSZ	1
23	PAHZZ	2950001676787	11083	5S4556	..INSERT RING,TURBOCHRING,RETAININGWHEEL,COMPRESSORNUT,SELF-LOCKING,HE UOC:BSW,BSX,BSY,BSZ	1
24	PAHZZ	5325012879036	96906	MS16631-1275	..RING,RETAININGWHEEL,COMPRESSORNUT,SELF-LOCKING,HE UOC:BSW,BSX,BSY,BSZ	1
25	PFHZZ	2990012534633	53591	159608	..WHEEL,COMPRESSORNUT,SELF-LOCKING,HE UOC:BSW,BSX,BSY,BSZ	1
26	PAHZZ	5310013533410	53591	192511	..NUT,SELF-LOCKING,HE UOC:BSW,BSX,BSY,BSZ	1
27	PAHZZ	5305002528917	11083	8H3710	..SCREW,MACHINECLAMP,LOOPNUT,SELF-LOCKING,DOHOUSING,AIR COMPRES UOC:BSW,BSX,BSY,BSZ	2
28	PAHZZ	5340001676785	53591	140355	..CLAMP,LOOPNUT,SELF-LOCKING,DOHOUSING,AIR COMPRES UOC:BSW,BSX,BSY,BSZ	1
29	PAHZZ	5310000876875	53591	130665	..NUT,SELF-LOCKING,DOHOUSING,AIR COMPRES UOC:BSW,BSX,BSY,BSZ	2
30	PAHZZ	4310012598092	53591	156442	..HOUSING,AIR COMPRES UOC:BSW,BSX,BSY,BSZ	1

(1) ITEM NO	(2) SMR CODE	(3) NSN	(4) CAGEC	(5) PART NUMBER	(6) DESCRIPTION AND USABLE ON CODES (UOC)	(7) QTY
31	PAHZZ	9905011757150	11083	1W4795	.PLATE, IDENTIFICATIO	1
32	PAHZZ	5306001191662	11083	7L3195	.BOLT, MACHINE	4
33	PAHZZ	5330013826907	11083	1S4295NON-ASBESTOS	.GASKET PART OF KIT P/N 5R1425 . PART OF KIT P/N 6V0899	1
34	PAHZZ	5310010205126	11083	2N2766	.NUT, PLAIN, HEXAGON	4
END OF FIGURE						

20
|
21 - 24

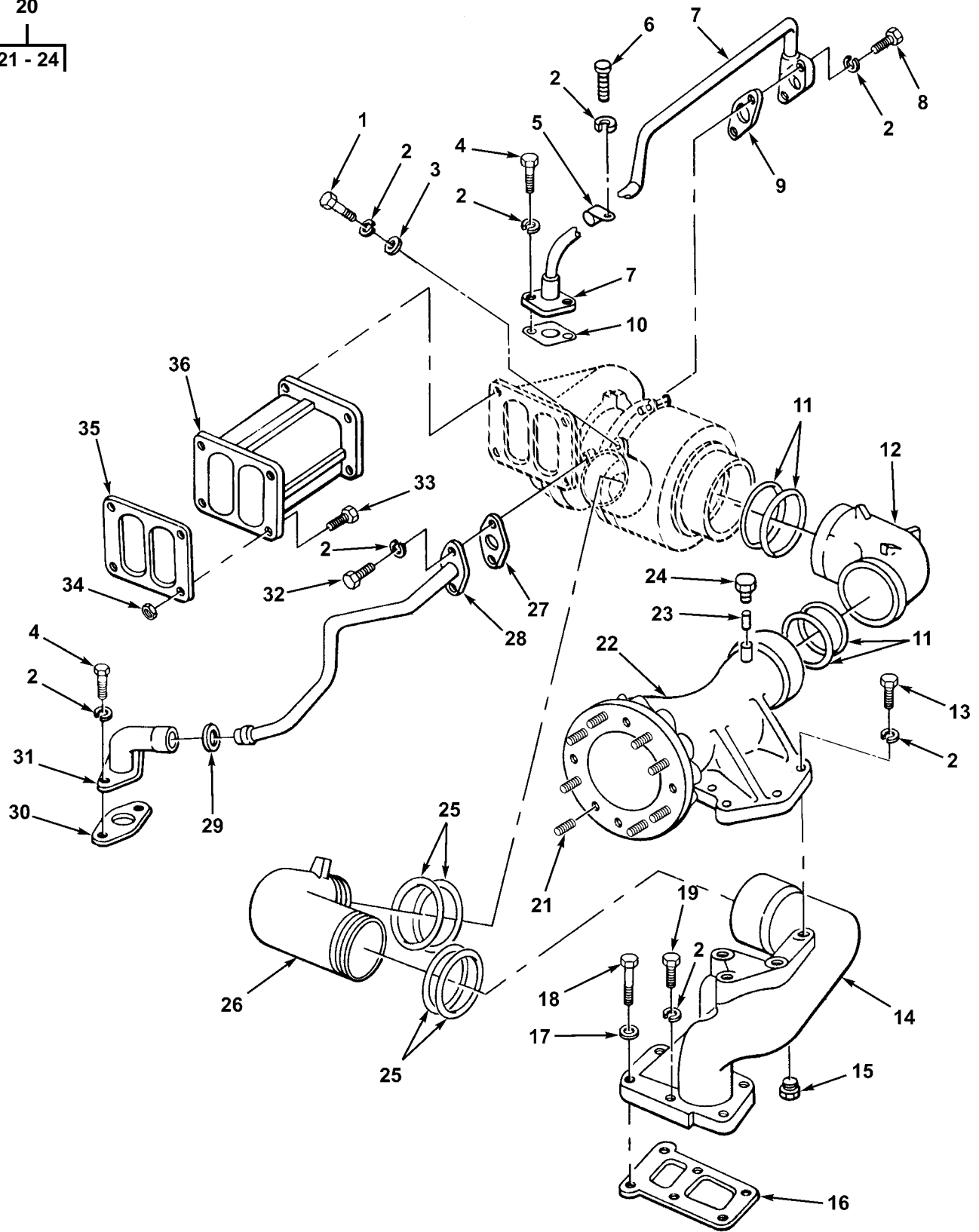

Figure 55. Turbocharger Lines and Fittings (5R0829 Engine)

(1) ITEM NO	(2) SMR CODE	(3) NSN	(4) CAGEC	(5) PART NUMBER	(6) DESCRIPTION AND USABLE ON CODES (UOC)	(7) QTY
GROUP 0305 TURBOCHARGER FIG. 55 TURBOCHARGER LINES AND FITTINGS (5R0829 ENGINE)						
1	PAOZZ	5306002637301	11083	0L1351	BOLT, MACHINE UOC: BSS, BSW, BSX	1
2	PAOZZ	5310006379541	80205	MS35338-46	WASHER, LOCK UOC: BSS, BSW, BSX	19
3	PFOZZ		96906	MS25440-6A	WASHER, FLAT UOC: BSS, BSW, BSX	1
4	PAOZZ	5306004238194	11083	1A2029	BOLT, MACHINE UOC: BSS, BSW, BSX	4
5	PAOZZ	5340003516992	11083	8F8513	CLAMP, LOOP UOC: BSS, BSW, BSX	1
6	PAOZZ	5305002528919	11083	0S0509	SCREW, CAP, HEXAGON H UOC: BSS, BSW, BSX	1
7	PAOZZ	4710002376109	11083	5R1055	TUBE ASSEMBLY, METAL UOC: BSS, BSW, BSX	1
8	PFOZZ	5305010269518	11083	0S1571	SCREW, CAP, HEXAGON H UOC: BSS, BSW, BSX	2
9	PAOZZ	5330009318048	11083	1S6595	GASKET PART OF KIT P/N 6V2525 .. UOC: BSS, BSW, BSX	1
10	PAOZZ	5330002482131	11083	4F6109	GASKET PART OF KIT P/N 5R1425 .. PART OF KIT P/N 6V0899 UOC: BSS, BSW, BSX	1
11	PAOZZ	5331007138660	11083	5H7704	O-RING UOC: BSS, BSW, BSX	4
12	PFOZZ	4730004440155	11083	9S7067	ELBOW, HOSE UOC: BSS, BSW, BSX	1
13	PFOZZ	5305010269518	11083	0S1571	SCREW, CAP, HEXAGON H UOC: BSS, BSW, BSX	4
14	PAOZZ	4710002343964	11083	5R0661	PIPE, WATER INTAKE UOC: BSS, BSW, BSX	1
15	PFOZZ	4730000892515	11083	5M6213	PLUG, PIPE UOC: BSS, BSW, BSX	2
16	PAOZZ	5330004029294	11083	9S7083	GASKET UOC: BSS, BSW, BSX	1
17	PAOZZ	5310002058984	11083	5B3850	WASHER, FLAT UOC: BSS, BSW, BSX	1
18	PAOZZ	5306008979295	11083	5F4899	BOLT, MACHINE UOC: BSS, BSW, BSX	1
19	PAOZZ	5305010156841	11083	0S1591	SCREW UOC: BSS, BSW, BSX	5
20	PFOZZ	2940012536884	11083	6N2088	BRACKET, INTAKE AIR UOC: BSS, BSW, BSX	1
21	PAOZZ	5307004097208	11083	9M2151	.STUD, CONTINUOUS THR UOC: BSS, BSW, BSX	8
22	XAOZZ		11083	9S7089	.PIPE, AIR CLEANER OU UOC: BSS, BSW, BSX	1
23	PAOZZ	4730000847543	18265	P10-0128	.STRAINER ELEMENT, SE UOC: BSS, BSW, BSX	1
24	PAOZZ	4730009247886	11083	5M6214	.PLUG, PIPE UOC: BSS, BST, BSW, BSX	1
25	PAOZZ	5331000743773	11083	4L8337	O-RING UOC: BSS, BSW, BSX	4
26	PFOZZ	4730003499161	11083	5S1293	ELBOW, HOSE UOC: BSS, BSW, BSX	1

(1) ITEM NO	(2) SMR CODE	(3) NSN	(4) CAGEC	(5) PART NUMBER	(6) DESCRIPTION AND USABLE ON CODES (UOC)	(7) QTY
27	PAOZZ	5330009893295	11083	1S4810	GASKET PART OF KIT P/N 6V2525 .. UOC: BSS, BSW, BSX	1
28	PAOZZ	4710002376120	11083	7N5593	TUBE ASSEMBLY, METAL	1
29	PAOZZ	5331008289787	09990	2-316S1032-70	O-RING PART OF KIT P/N 5R1425 .. UOC: BSS, BSW, BSX	1
30	PAOZZ	5330008935250	11083	4M6480	GASKET	1
31	PFOZZ	4730001916805	11083	8S6709	ELBOW, FLANGE TO TUB	1
32	PAOZZ	5306002604508	11083	0S1594	BOLT, MACHINE	2
33	PAOZZ	5306001180108	11083	8M2295	BOLT, MACHINE	4
34	PAOZZ	5310008436947	11083	8M2296	NUT, PLAIN, HEXAGON	4
35	PAOZZ	5330013826907	11083	1S4295NON-ASBESTOS	GASKET	1
36	PFOZZ	2815002373760	11083	7S4097	ADAPTER, EXHAUST MAN	1

END OF FIGURE

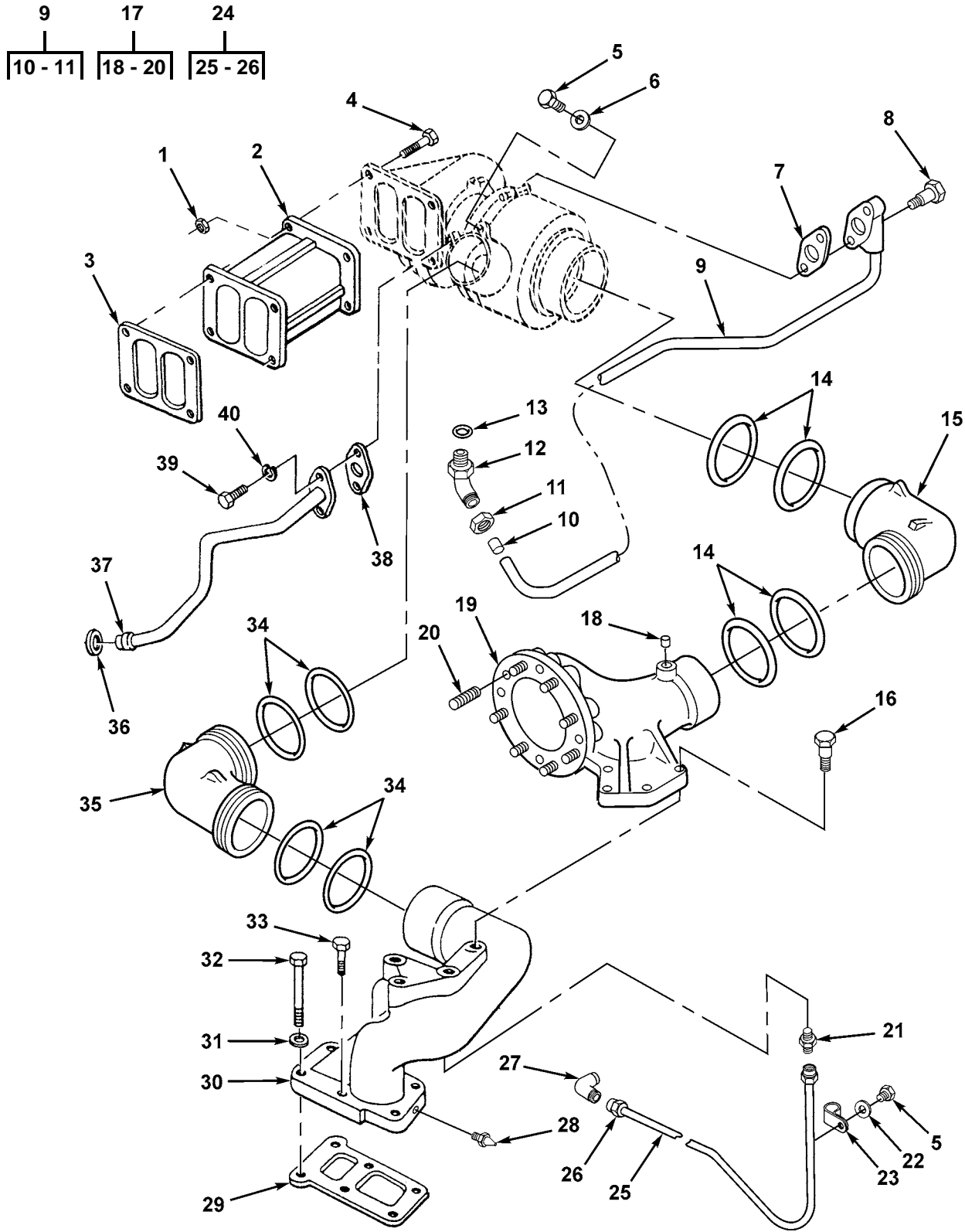

Figure 56. Turbocharger Lines and Fittings (5R3715 Engine)

(1) ITEM NO	(2) SMR CODE	(3) NSN	(4) CAGEC	(5) PART NUMBER	(6) DESCRIPTION AND USABLE ON CODES (UOC)	(7) QTY
					GROUP 0305 TURBOCHARGER FIG. 56 TURBOCHARGER LINES AND FITTINGS (5R3715 ENGINE)	
1	PAOZZ	5310010205126	11083	2N2766	NUT, PLAIN, HEXAGON UOC: BST, BSW, BSX	4
2	PAOZZ	2815002373760	11083	7S4097	ADAPTER, EXHAUST MAN UOC: BST, BSW, BSX, BSY, BSZ	1
3	PAOZZ	5330013826907	11083	1S4295NON-ASBESTOS	GASKET PART OF KIT P/N 6V0899 .. UOC: BST, BSW, BSX	1
4	PAOZZ	5306001191662	11083	7L3195	BOLT, MACHINE UOC: BST, BSW, BSX	4
5	PAOZZ	5305002528919	11083	0S0509	SCREW, CAP, HEXAGON H 3/8" 16NC 3/4" LONG UOC: BSW, BSX	2
6	PAOZZ	5310006984460	11083	0L1319	WASHER, FLAT UOC: BST, BSW, BSX	1
7	PAOZZ	5330009318048	11083	1S6595	GASKET PART OF KIT P/N 6V0899 .. PART OF KIT P/N 6V2525 UOC: BST, BSW, BSX	1
8	PAOZZ	5306011954681	11083	3B1915	BOLT UOC: BST, BSW, BSX	2
9	PAOOO	4710013516048	11083	6N8885	TUBE AND FITTINGS, M UOC: BST, BSW, BSX	1
10	PAOZZ	4730003147754	96906	MS51533B8	.SLEEVE, FLARED, TUBE UOC: BST, BSW, BSX	1
11	PAOZZ	4730007621239	96906	MS51531B8	.NUT, TUBE COUPLING UOC: BST, BSW, BSX	1
12	PFOZZ	4730011695830	11083	0307943	ELBOW, TUBE TO BOSS UOC: BST, BSW, BSX	1
13	PAOZZ	5331009486482	11083	3K0360	O-RING PART OF KIT P/N 6V0899 .. PART OF KIT P/N 6V2911 PART OF KIT P/N 1036187 UOC: BSW, BSX, BSY, BSZ	1
14	PAOZZ	5331007138660	11083	5H7704	O-RING PART OF KIT P/N 5R1425 .. PART OF KIT P/N 6V0899 UOC: BST, BSW, BSX	4
15	PFOZZ	4730004440155	11083	9S7067	ELBOW, HOSE UOC: BST, BSW, BSX	1
16	PAOZZ	5305007252317	80204	B1821BH038C150N	SCREW, CAP, HEXAGON H UOC: BST, BSW, BSX	4
17	PFOZZ	2940012536884	11083	6N2088	BRACKET, INTAKE AIR UOC: BST, BSW, BSX	1
18	PAOZZ	4730000847543	18265	P10-0128	.STRAINER ELEMENT, SE UOC: BST, BSW, BSX	1
19	XAOZZ		11083	9S7089	.PIPE, AIR CLEANER OU UOC: BST, BSW, BSX	1
20	PAOZZ	5307004097208	11083	9M2151	.STUD, CONTINUOUS THR UOC: BST, BSW, BSX, BSY, BSZ	8
21	PAOZZ	4730010686081	11083	6L3616	FITTING UOC: BST, BSW, BSX	1
22	PAOZZ	5310001174788	11083	9Y2695	WASHER, FLAT UOC: BST, BSW, BSX	1
23	PAOZZ	5340008755251	11083	4H8878	CLAMP, LOOP UOC: BST, BSW, BSX	1
24	PFOZZ		11083	6N2860	TUBE ASSEMBLY, METAL UOC: BST, BSW, BSX	1

(1) ITEM NO	(2) SMR CODE	(3) NSN	(4) CAGEC	(5) PART NUMBER	(6) DESCRIPTION AND USABLE ON CODES (UOC)	(7) QTY
25	MOOZZ		11083	5P0189-70CM	.TUBE,METALLIC MAKE FROM BULK .. TUBING 5P0189 TUBING, 70CM UOC:BST,BSW,BSX	1
26	PAOZZ	4730000137397	11083	4B8756	.INVERTED NUT,TUBE C	2
27	PAOZZ	4730010599435	11083	5K9243	UOC:BST,BSW,BSX ELBOW,PIPE TO TUBE	1
28	PAOZZ	4730009247886	11083	5M6214	UOC:BST,BSW,BSX PLUG,PIPE	1
29	PAOZZ	5330004029294	11083	9S7083	UOC:BSS,BST,BSW,BSX GASKET PART OF KIT P/N 5R1425 ..	1
30	PFOZZ	2815013515107	11083	9S7013	UOC:BST,BSW,BSX PIPE,CYLINDER HEAD	1
31	PAOZZ	5310002058984	11083	5B3850	UOC:BST,BSW,BSX WASHER,FLAT	1
32	PFOZZ		11083	7F3425	UOC:BST,BSW,BSX SCREW,CAP,HEXAGON H	1
33	PAOZZ	5305000680511	80204	B1821BH038C125N	UOC:BST,BSW,BSX SCREW,CAP,HEXAGON H	5
34	PAOZZ	5331000743773	11083	4L8337	UOC:BST,BSW,BSX O-RING PART OF KIT P/N 5R1425 .. PART OF KIT P/N 6V0899	4
35	PAOZZ	4730003499161	11083	5S1293	UOC:BST,BSW,BSX ELBOW,HOSE	1
36	PAOZZ	5330008474351	11083	9M4849	UOC:BST,BSW,BSX SEAL,RING PART OF KIT P/N 6V0899 PART OF KIT P/N 6V2911	1
37	PFOZZ	4710013516049	11083	4N4632	UOC:BST,BSW,BSX TUBE AND FITTINGS,M	1
38	PAOZZ	5330009893295	11083	1S4810	UOC:BST,BSW,BSX GASKET	1
39	PAOZZ	5306002604508	11083	0S1594	UOC:BST,BSW,BSX BOLT,MACHINE	2
40	PAOZZ	5310001174788	11083	9Y2695	UOC:BST,BSW,BSX WASHER,FLAT	2

END OF FIGURE

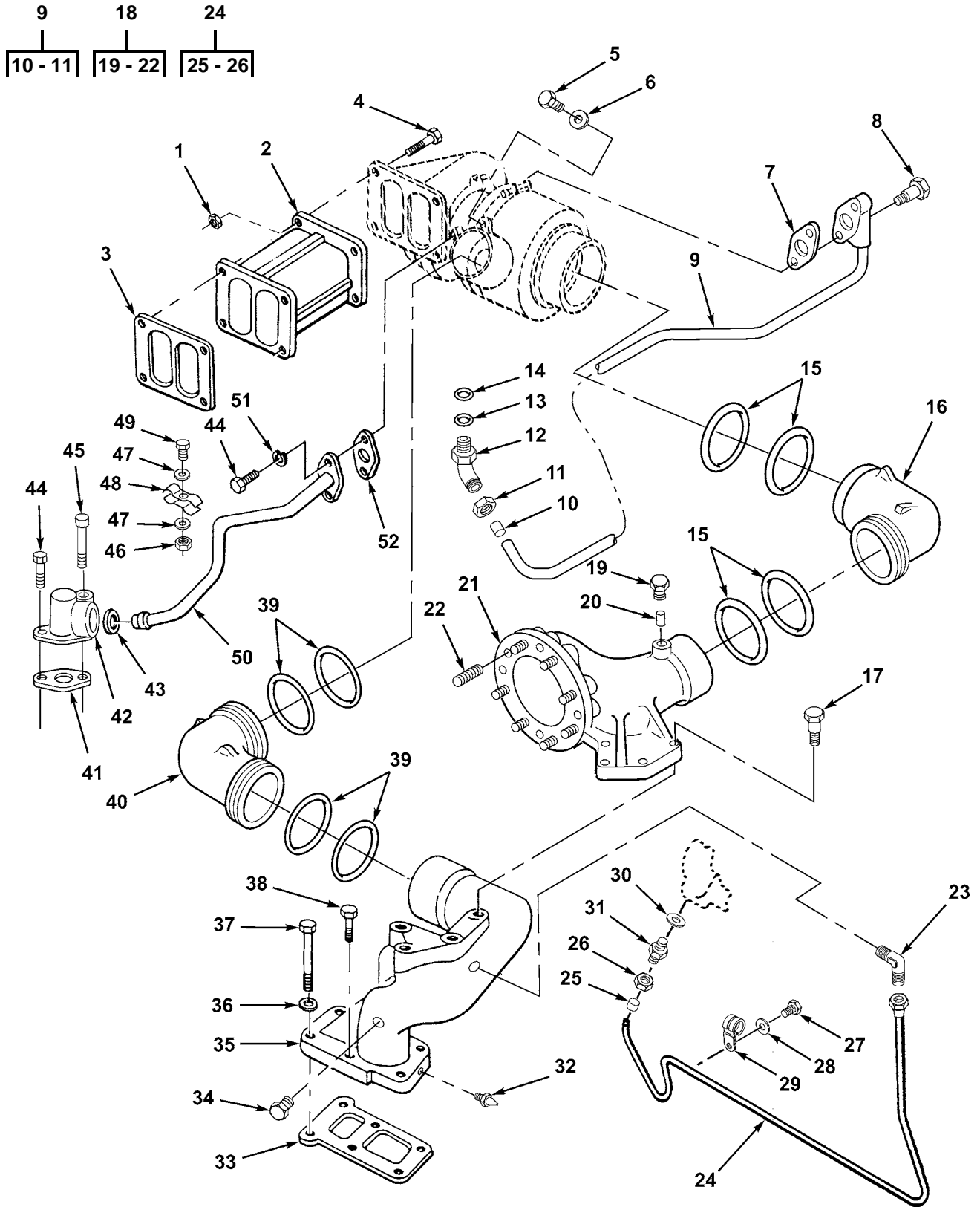

Figure 57. Turbocharger Lines and Fittings (5R7757, 5R8357 Engines)

(1) ITEM NO	(2) SMR CODE	(3) NSN	(4) CAGEC	(5) PART NUMBER	(6) DESCRIPTION AND USABLE ON CODES (UOC)	(7) QTY
GROUP 0305 TURBOCHARGER						
FIG. 57 TURBOCHARGER LINES AND						
FITTINGS (5R7757, 5R8357 ENGINES)						
1	PAOZZ	5310004988409	11083	1B5355	NUT, PLAIN, HEXAGON	4
						UOC:BSW,BSX,BSY,BSZ
2	PAOZZ	2815002373760	11083	7S4097	ADAPTER, EXHAUST MAN	1
						UOC:BSW,BSX,BSY,BSZ
3	PAOZZ	5330013826907	11083	1S4295NON-ASBESTOS	GASKET PART OF KIT P/N 5R1425 ..	1
						PART OF KIT P/N 6V0899
						UOC:BSW,BSX,BSY,BSZ
4	PFOZZ	5305010269518	11083	0S1571	SCREW, CAP, HEXAGON H	4
						UOC:BSW,BSX,BSY,BSZ
5	PAOZZ	5306002637301	11083	0L1351	BOLT, MACHINE	1
						UOC:BSW,BSX,BSY,BSZ
6	PAOZZ	5365012573278	11083	7W1944	SPACER, PLATE	1
						UOC:BSW,BSX,BSY,BSZ
7	PAOZZ	5330009318048	11083	1S6595	GASKET PART OF KIT P/N 6V0899 ..	1
						PART OF KIT P/N 6V2525
						UOC:BSW,BSX,BSY,BSZ
8	PAOZZ	5305006882111	80204	B1821BH038C138N	SCREW, CAP, HEXAGON H	2
						UOC:BSW,BSX,BSY,BSZ
9	PAOZZ	4710012534718	11083	4W6081	TUBE ASSEMBLY, METAL	1
						UOC:BSW,BSX,BSY,BSZ
10	PAOZZ	4730003147754	96906	MS51533B8	. SLEEVE, FLARED, TUBE	1
						UOC:BSW,BSX,BSY,BSZ
11	PAOZZ	4730007621239	11083	1P1441	. NUT, TUBE COUPLING	1
						UOC:BSW,BSX,BSY,BSZ
12	PFOZZ		11083	8M0505	ADAPTER, STRAIGHT, TU	1
						UOC:BSW,BSX,BSY,BSZ
13	PAOZZ	5331009486482	11083	3K0360	O-RING	1
						UOC:BSW,BSX,BSY,BSZ
14	PAOZZ	5330008902235	11083	8M5253	SEAL, RING PART OF KIT P/N 6N1133	1
						PART OF KIT P/N 6V2911
						UOC:BSW,BSX,BSY,BSZ
15	PAOZZ	5331007138660	11083	5H7704	O-RING PART OF KIT P/N 5R1425 ..	4
						PART OF KIT P/N 6V0899
						UOC:BSW,BSX,BSY,BSZ
16	PFOZZ	4730004440155	11083	9S7067	ELBOW, HOSE	1
						UOC:BSW,BSX,BSY,BSZ
17	PAOZZ	5305007252317	80204	B1821BH038C150N	SCREW, CAP, HEXAGON H	4
						UOC:BSW,BSX,BSY,BSZ
18	PFOZZ	2940012536884	11083	6N2088	BRACKET, INTAKE AIR	1
						UOC:BSW,BSX,BSY,BSZ
19	PAOZZ	4730009247886	11083	5M6214	. PLUG, PIPE	1
						UOC:BSW,BSX,BSY,BSZ
20	PAOZZ	4730000847543	18265	P10-0128	. STRAINER ELEMENT, SE	1
						UOC:BSW,BSX,BSY
21	XAOZZ		11083	9S7089	. PIPE, AIR CLEANER OU	1
						UOC:BSW,BSX,BSY
22	PAOZZ	5307004097208	11083	9M2151	. STUD, CONTINUOUS THR	8
						UOC:BST,BSW,BSX,BSY,BSZ
23	PAOZZ	4730006473207	11083	2N1287	ELBOW, PIPE TO TUBE	1
						UOC:BSW,BSX,BSY,BSZ
24	PFOZZ	4710012537056	11083	2W0160	TUBE ASSEMBLY, METAL	1
						UOC:BSW,BSX,BSY,BSZ
25	PAOZZ	4730002780678	11083	8L3162	. SLEEVE, FLARED, TUBE	2
						UOC:BSW,BSX,BSY,BSZ

(1) ITEM NO	(2) SMR CODE	(3) NSN	(4) CAGEC	(5) PART NUMBER	(6) DESCRIPTION AND USABLE ON CODES (UOC)	(7) QTY
26	PAOZZ	4730013513980	11083	8L3161	.NUT, TUBE COUPLING UOC:BSW,BSX,BSY,BSZ	2
27	PAOZZ	5306008148967	11083	2H3755	BOLT, MACHINE UOC:BSW,BSX,BSY,BSZ	2
28	PFOZZ	5310000814219	96906	MS27183-12	WASHER, FLAT UOC:BSW,BSX,BSY,BSZ	2
29	PAOZZ	5999003636240	11083	2B2404	CLIP, ELECTRICAL UOC:BSW,BSX,BSY,BSZ	2
30	PFOZZ	5331010491292	81346	ASTM D2000 M6BG9 10	O-RING UOC:BSW,BSX,BSY,BSZ	1
31	PAOZZ	4730008345035	96906	MS51525A4S	ADAPTER, STRAIGHT, TU UOC:BSW,BSX,BSY,BSZ	1
32	PAOZZ	4730009247886	11083	5M6214	PLUG, PIPE UOC:BSW,BSX,BSY,BSZ	1
33	PAOZZ	5330004029294	11083	9S7083	GASKET PART OF KIT P/N 5R1425 .. UOC:BSW,BSX,BSY,BSZ	1
34	PAOZZ	4730010226066	11083	1B5170	PLUG, PIPE UOC:BSW,BSX,BSY,BSZ	1
35	PAOZZ	4730012536925	11083	1W7813	ELBOW, FLANGE TO PIP UOC:BSW,BSX,BSY,BSZ	1
36	PAOZZ	5310002058984	11083	5B3850	WASHER, FLAT UOC:BSW,BSX,BSY,BSZ	1
37	PFOZZ		11083	7F3425	SCREW, CAP, HEXAGON H UOC:BSW,BSX,BSY,BSZ	1
38	PAOZZ	5305007252317	80204	B1821BH038C150N	SCREW, CAP, HEXAGON H UOC:BSW,BSX,BSY,BSZ	5
39	PAOZZ	5331000743773	11083	4L8337	O-RING PART OF KIT P/N 5R1425 .. PART OF KIT P/N 6V0899 UOC:BSW,BSX,BSY,BSZ	4
40	PAOZZ	2990012533445	11083	1W7814	CONNECTOR, EXHAUST P UOC:BSW,BSX,BSY,BSZ	1
41	PAOZZ	5330008935250	11083	4M6480	GASKET PART OF KIT P/N 5R1425 .. PART OF KIT P/N 6V2911 UOC:BSW,BSX,BSY,BSZ	1
42	PAOZZ	4730012533401	11083	8N1149	ELBOW, FLANGE TO PIP UOC:BSW,BSX,BSY,BSZ	1
43	PAOZZ	5330008474351	11083	9M4849	SEAL, RING PART OF KIT P/N 6V0899 PART OF KIT P/N 6V2911 UOC:BSW,BSX,BSY,BSZ	1
44	PFOZZ	5306004238116	89926	281047	BOLT, MACHINE UOC:BSW,BSX,BSY,BSZ	5
45	PAOZZ	5306006982150	11083	0L2070	BOLT, MACHINE UOC:BSW,BSX,BSY,BSZ	1
46	PAOZZ	5310008807744	96906	MS51967-5	NUT, PLAIN, HEXAGON UOC:BSW,BSX,BSY,BSZ	1
47	PFOZZ	5310000814219	11083	9M1974	WASHER, FLAT UOC:BSW,BSX,BSY,BSZ	2
48	PAOZZ	5340011687289	11083	6N6033	STRAP, RETAINING UOC:BSW,BSX,BSY,BSZ	2
49	PFOZZ	5306002264825	80204	B1821BH031C075N	BOLT, MACHINE 5/16" 18NC 3/4" LONG UOC:BSW,BSX,BSY,BSZ	1
50	PAOZZ	4710012534717	11083	2W0157	TUBE ASSEMBLY, METAL UOC:BSW,BSX,BSY,BSZ	1
51	PAOZZ	5310001174788	11083	9Y2695	WASHER, FLAT UOC:BSW,BSX,BSY,BSZ	2

(1) ITEM	(2) SMR NO CODE	(3) NSN	(4) CAGEC	(5) PART NUMBER	(6) DESCRIPTION AND USABLE ON CODES (UOC)	(7) QTY
52	PAOZZ	5330009893295	11083	1S4810	GASKET PART OF KIT P/N 5R1425 .. PART OF KIT P/N 6V0899 PART OF KIT P/N 6V2525 UOC:BSW,BSX,BSY,BSZ	1

END OF FIGURE

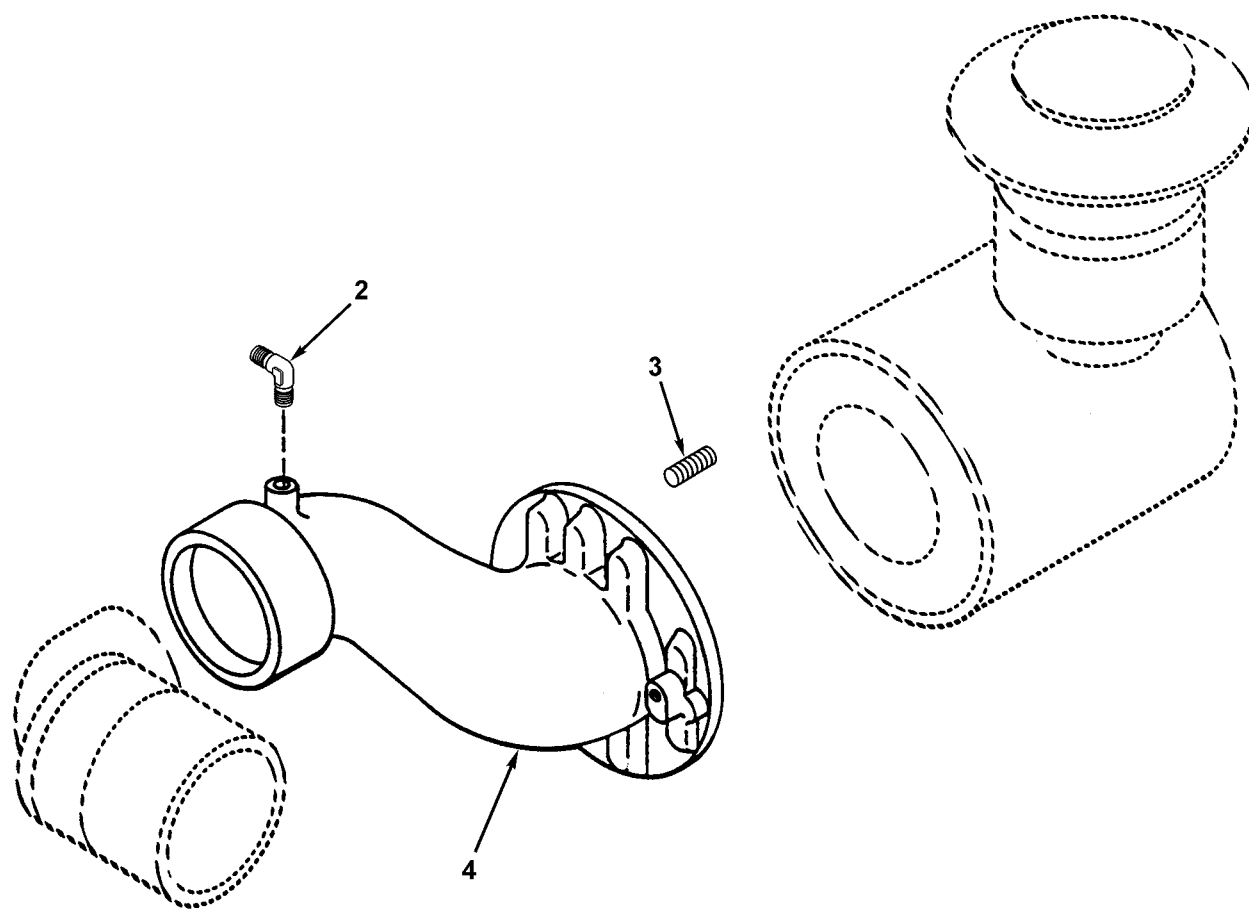
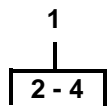

Figure 57A. Air Cleaner Outlet Pipe (5R8357 Engine)

(1) ITEM NO	(2) SMR CODE	(3) NSN	(4) CAGEC	(5) PART NUMBER	(6) DESCRIPTION AND USABLE ON CODES (UOC)	(7) QTY
					GROUP 0305 TURBOCHARGER	
					FIG. 57A AIR CLEANER OUTLET PIPE	
					(5R8357 ENGINE)	
1	A0000		11083	5R9134	PIPE ASSY, OUTLET	1
					UOC:BSW,BSX,BSZ	
2	PAOZZ	4730012500855	11083	5P6315	.ELBOW,PIPE	1
3	PAOZZ	5307004097208	11083	9M2151	.STUD, CONTINUOUS THR	8
					UOC:BSW,BSX,BSZ	
4	PFOZZ		11083	5R8913	.PIPE	1
					UOC:BSW,BSX,BSZ	
				END OF FIGURE		

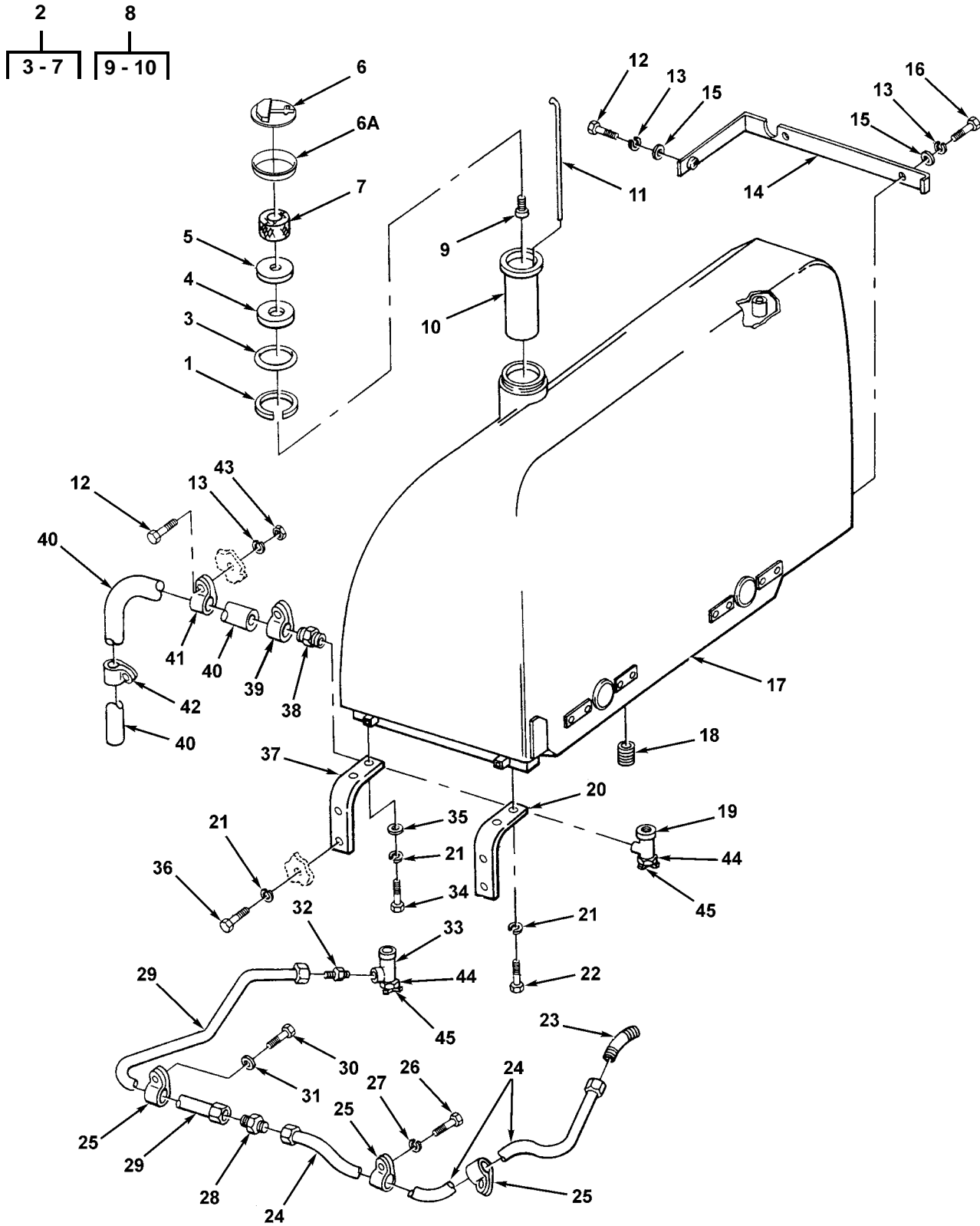

Figure 58. Fuel Tank, Lines and Fittings

(1) ITEM NO	(2) SMR CODE	(3) NSN	(4) CAGEC	(5) PART NUMBER	(6) DESCRIPTION AND USABLE ON CODES (UOC)	(7) QTY
					GROUP 0306 TANKS, LINES, FITTINGS AND HEADERS FIG. 58 FUEL TANK, LINES AND FITTINGS	
1	PFOZZ	5325009508281	11083	8H3497	RING, RETAINING UOC:BSW,BSX	1
2	PAOZZ	2590014177647	11083	7X7700	CAP, FILLER OPENING UOC:BSW,BSX	1
3	PAOZZ	5330003639866	11083	2A1763	.GASKET UOC:BSW,BSX	1
4	XAOZZ		11083	3M1837	.BAFFLE UOC:BSW,BSX	1
5	PAOZZ	5330001438713	11083	4B5423	.GASKET UOC:BSW,BSX	1
6	PFOZZ	2590014177647	11083	7X7700	.CAP, FILLER OPENING UOC:BSW,BSX	1
6A	XAOZZ		11083	9X2207	.ADAPTER KIT UOC:BSW,BSX	1
7	PAOZZ	2910003675238	11083	4B5949	.FILTER ELEMENT, FLUI UOC:BSW,BSX	1
8	PFOZZ	2940001038872	11083	3M1339	STRAINER ASSEMBLY, E UOC:BSW,BSX	1
9	PAOZZ	5305007320512	80204	B1821BH050C075N	.SCREW, CAP, HEXAGON H UOC:BSW,BSX	1
10	XAOZZ		11083	8H3498	.STRAINER ELEMENT, SE UOC:BSW,BSX	1
11	PFOZZ	6680002442989	11083	5R0857	GAGE ROD, LIQUID LEV UOC:BSW,BSX	1
12	PFOZZ	5305002528919	11083	0S0509	SCREW, CAP, HEXAGON H UOC:BSW,BSX	2
13	PAOZZ	5310006379541	80205	MS35338-46	WASHER, LOCK UOC:BSW,BSX	4
14	XBOZZ		11083	3S6668	COVER ASSEMBLY UOC:BSW,BSX	1
15	PAOZZ	5310001174788	11083	9Y2695	WASHER, FLAT UOC:BSW,BSX	4
16	PAOZZ	5306004238194	11083	1A2029	BOLT, MACHINE UOC:BSW,BSX	2
17	PFOZZ	2910011250326	11083	1P2734	TANK, FUEL, ENGINE UOC:BSW,BSX	1
18	PFOZZ	4730001874191	81348	WW-P-471AASBCD	PLUG, PIPE UOC:BSW,BSX	1
19	PAOZZ	4820009320819	11083	3R3837	COCK, SHUTOFF, SCREW UOC:BSW,BSX	1
20	XBOZZ		11083	3S6661	SUPPORT ASSEMBLY FUEL TANK, RH .. UOC:BSW,BSX	1
21	PAOZZ	5310005847888	96906	MS35338-51	WASHER, LOCK UOC:BSW,BSX	8
22	PFOZZ	5306004238069	11083	0L1178	BOLT, MACHINE UOC:BSW,BSX	2
23	XDOZZ		30327	54F1-4X1-8	ELBOW, PIPE TO TUBE UOC:BSS,BSW,BSX	1
24	PFOZZ	4710002514034	11083	5R0855	TUBE ASSEMBLY, METAL UOC:BSS,BSW,BSX	1
25	PAOZZ	5340007206213	96906	MS21333-59	CLAMP, LOOP UOC:BSS,BSW,BSX	3

(1) ITEM NO	(2) SMR CODE	(3) NSN	(4) CAGEC	(5) PART NUMBER	(6) DESCRIPTION AND USABLE ON CODES (UOC)	(7) QTY
26	PAOZZ	5306004262933	11083	0S1620	BOLT, MACHINE UOC: BSS, BSW, BSX	1
27	PFOZZ	5310005845272	80205	MS35338-48	WASHER, LOCK UOC: BSS, BSW, BSX	1
28	PAOZZ	4730002889440	79172	WPP1018	ELBOW, PIPE TO TUBE UOC: BSW, BSX	1
29	PFOZZ	4710010443810	11083	5R2763	TUBE ASSEMBLY, METAL UOC: BSW, BSX	1
30	PAOZZ	5306001332090	11083	1K6705	BOLT, MACHINE UOC: BSW, BSX	2
31	PAOZZ	5310009307013	11083	4B4280	WASHER, FLAT UOC: BSW, BSX	2
32	PAOZZ	4730002784603	01276	2000-8-8B	ADAPTER, STRAIGHT, PI UOC: BSW, BSX	1
33	PAOZZ	4820009320819	11083	3R3837	COCK, SHUTOFF, SCREW UOC: BSW, BSX	1
34	PFOZZ	5306004238069	11083	0L1178	BOLT, MACHINE UOC: BSW, BSX	2
35	PFOZZ	5310008098533	96906	MS27183-23	WASHER, FLAT UOC: BSW, BSX	2
36	PAOZZ	5306008146588	11083	0S1626	BOLT, MACHINE UOC: BSW, BSX	4
37	PFOZZ	5342012771245	11083	3S6660	BRACKET, FUEL TANK, E UOC: BSW, BSX	1
38	PFOZZ	4730002784603	01276	2000-8-8B	ADAPTER, STRAIGHT, PI UOC: BSW, BSX	1
39	PAOZZ	4730008776298	08484	QS100M-10H	CLAMP, HOSE FUEL TANK DRAIN HOSE UOC: BSW, BSX	1
40	PFOZZ		98441	4405H-27.00	HOSE, NONMETALLIC UOC: BSW, BSX	1
41	PAOZZ	5340004029142	11083	1S0496	CLAMP, LOOP UOC: BSW, BSX	1
42	PAOZZ	5340002008670	88044	AN742-11	CLAMP, LOOP UOC: BSW, BSX	1
43	PFOZZ	5310014297859	11083	6V8801	NUT, PLAIN, HEXAGON UOC: BSW, BSX	1
44	PAOZZ	5340013157377	75833	4827-J	HANDLE, MANUAL CONTR UOC: BSW, BSX	1
45	PAOZZ	5305012983189	75833	4827-2-M	SCREW, ASSEMBLED WAS UOC: BSW, BSX	1

END OF FIGURE

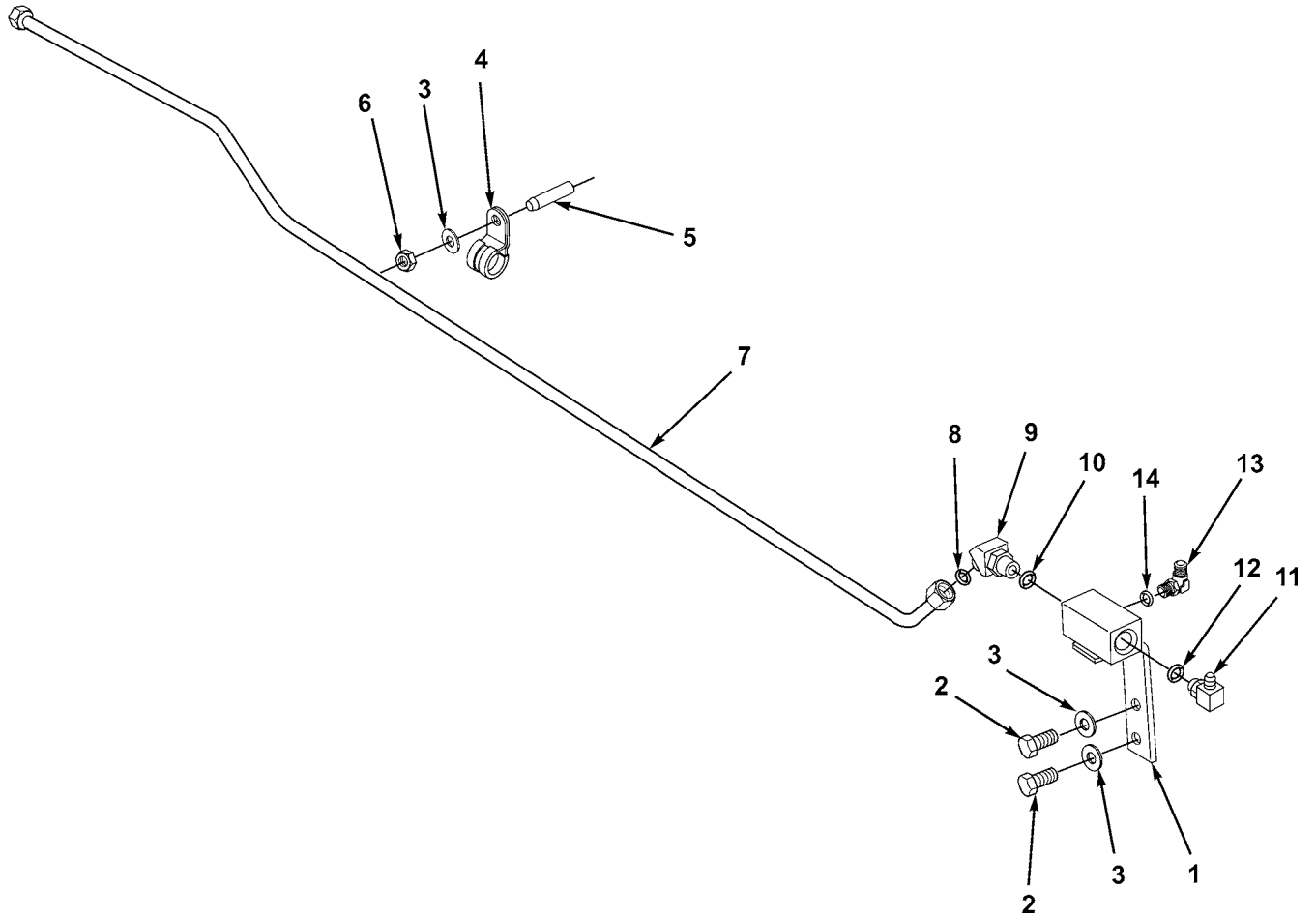

Figure 58A. Fuel Tank, Lines and Fittings (5R8357, 5R7757 Engines)

(1) ITEM NO	(2) SMR CODE	(3) NSN	(4) CAGEC	(5) PART NUMBER	(6) DESCRIPTION AND USABLE ON CODES (UOC)	(7) QTY
					GROUP 0306 TANKS, LINES, FITTINGS AND HEADERS	
					FIG. 58A FUEL TANK, LINES AND FITTINGS (5R8357, 5R7757 ENGINES)	
1	PFOZZ	4730015133385	11083	5R8943	MANIFOLD, FUEL FEED	1
					UOC:BSW,BSX,BSY,BSZ	
2	PFOZZ	5306004262934	11083	0S1621	BOLT, MACHINE	2
					UOC:BSW,BSX,BSY,BSZ	
3	PFOZZ	5310010980624	11083	8T4223	WASHER, FLAT	3
					UOC:BSW,BSX,BSY,BSZ	
4	PFOZZ	5340007206213	96906	MS21333-59	CLAMP, LOOP	1
					UOC:BSW,BSX,BSY,BSZ	
5	PFOZZ	5307011853555	11083	5M1932	STUD, WELDING	1
					UOC:BSW,BSX,BSY,BSZ	
6	PFOZZ	5310011843538	11083	6V8188	NUT, PLAIN, HEXAGON	1
					UOC:BSW,BSX,BSY,BSZ	
7	PFOZZ	4710015134511	11083	5R8938	TUBE ASSEMBLY, METAL	1
					UOC:BSW,BSX,BSY,BSZ	
8	PFOZA	5331015139992	11083	6V8938	O-RING	1
					UOC:BSW,BSX,BSY,BSZ	
9	PFOZZ	4730012918499	11083	6V9002	ELBOW, TUBE TO BOSS	1
					UOC:BSW,BSX,BSY,BSZ	
10	PFOZZ	5331009486482	11083	3K0360	O-RING	1
					UOC:BSW,BSX,BSY,BSZ	
11	PFOZZ	4730011681050	11083	0307947	ELBOW, TUBE TO BOSS	1
					UOC:BSW,BSX,BSY,BSZ	
12	PFOZZ	5331013336444	11083	3J1907	O-RING	1
					UOC:BSW,BSX,BSY,BSZ	
13	PFOZZ	4730010625206	11083	307946	ELBOW, TUBE TO BOSS	1
					UOC:BSW,BSX,BSY,BSZ	
14	PCOZZ	5331010491292	81346	ASTM D2000 M6BG910	O-RING	1
					UOC:BSW,BSX,BSY,BSZ	

END OF FIGURE

1	2	20	23	33
2 - 43	3 - 7	21	24 - 25	34 - 39

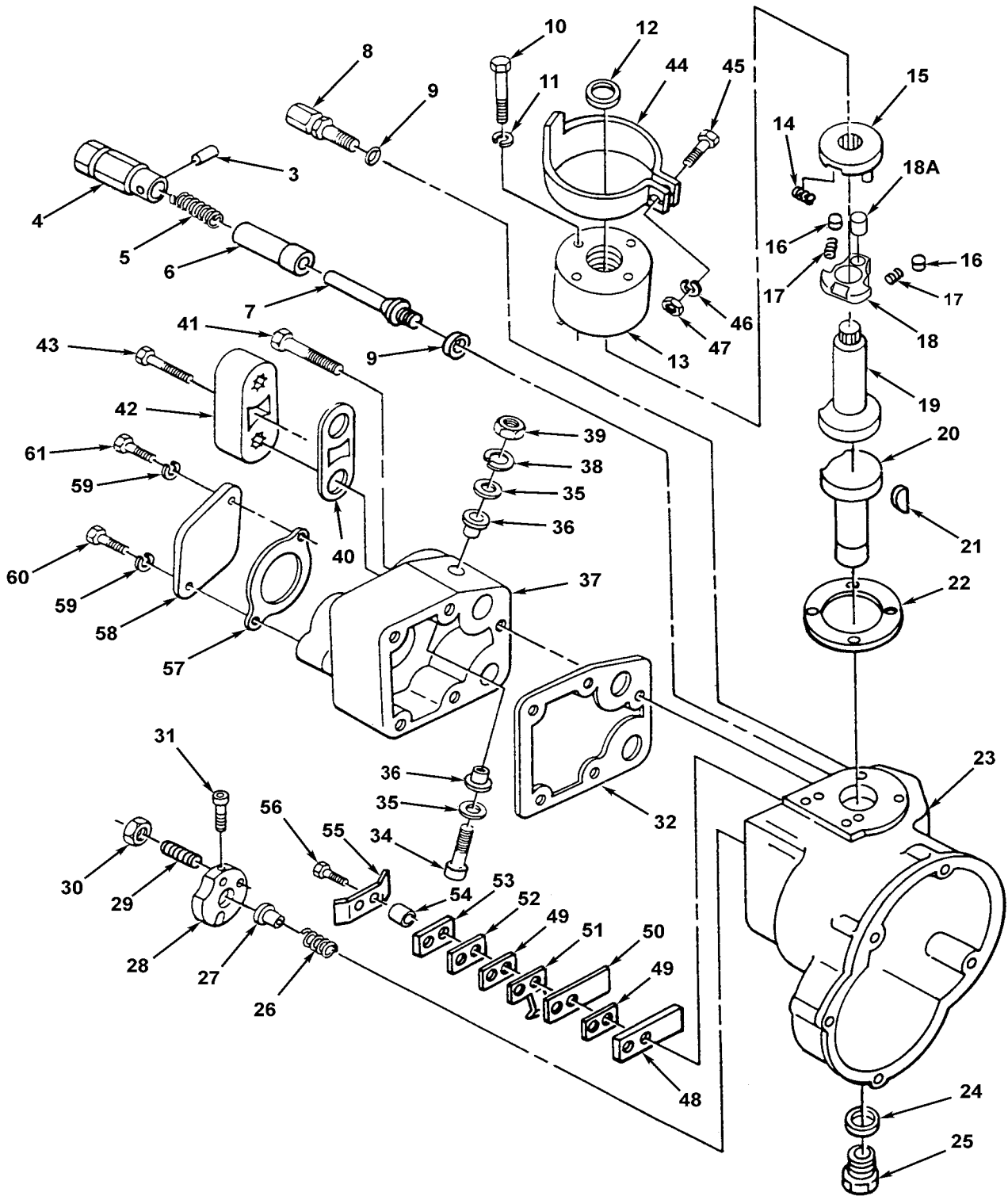

Figure 58B. Engine Speed Governor (5R0829 Engine)

(1) ITEM NO	(2) SMR CODE	(3) NSN	(4) CAGEC	(5) PART NUMBER	(6) DESCRIPTION AND USABLE ON CODES (UOC)	(7) QTY
					GROUP 0308 ENGINE SPEED GOVERNOR AND CONTROLS	
					FIG. 58B ENGINE SPEED GOVERNOR (5R0829 ENGINE)	
1	PFHGH	2990002441342	11083	9S6701	GOVERNOR, DIESEL ENG	1
					UOC: BSS, BSW, BSX	
2	PAHHH	5305004615427	11083	9S7077	.SCREW	1
					UOC: BSS, BSW, BSX	
3	PFHZZ	5315010689644	11083	4H1641	..PIN, SPRING	1
					UOC: BSS, BSW, BSX	
4	PFHZZ	5305010682843	11083	9S4980	..SCREW	1
					UOC: BSS, BSW, BSX	
5	XAHZZ		11083	9S4982	..SPRING	1
					UOC: BSS, BSW, BSX	
6	PFHZZ	4730010680042	11083	2W7498	..SLEEVE	1
					UOC: BSS, BSW, BSX	
7	PFHZZ	5342010686137	11083	9S7078	..END	1
					UOC: BSS, BSW, BSX	
8	PAHZZ	5306004765309	11083	8S8952	.BOLT, SHOULDER	1
					UOC: BSS, BSW, BSX	
9	PAHZZ	5330008588224	11083	2J0157	.PACKING, PREFORMED 106-4325	2
					PART OF KIT P/N 5R1425	
					UOC: BSS, BSW, BSX	
10	PAHZZ	5306011068225	11083	1D4533	.BOLT, MACHINE	4
					UOC: BSS, BSW, BSX	
11	PFHZZ	5310005825965	80205	MS35338-44	.WASHER, LOCK	4
					UOC: BSS, BSW, BSX	
12	PAHZZ	5330010675652	11083	8H9520	.SEAL PART OF KIT P/N 5R1425 ...	1
					UOC: BSS, BSW, BSX	
13	PFHZZ	2990013515949	11083	9S4977	.RETAINER ASSEMBLY, G	1
					UOC: BSS, BSW, BSX	
14	PAHZZ	5360002372158	10001	159384PC5	.SPRING, HELICAL, COMP	1
					UOC: BSS, BSW, BSX	
15	PAHZZ	2990002376132	11083	9S4969	.PLATE ASSEMBLY, GOVE	1
					UOC: BSS, BSW, BSX	
16	PAHZZ	3110009241971	11083	8H9182	.ROLLER, BEARING	2
					UOC: BSS, BSW, BSX	
17	PAHZZ	5360008986730	11083	8H9186	.SPRING, HELICAL, COMP	2
					UOC: BSS, BSW, BSX	
18	PAHZZ	2990002376137	11083	6Y0145	.PLATE ASSEMBLY, GOVE	1
					UOC: BSS, BSW, BSX	
18A	PAHZZ	5315015135236	11083	9M0669	.PIN, STRAIGHT, HEADLE	1
					UOC: BSS, BSW, BSX	
19	PAHZZ	2990002376121	11083	9S4962	.SHAFT ASSEMBLY, GOVE	1
					UOC: BSS, BSW, BSX	
20	XAHZZ	2990002376228	11083	3S3005	.SHAFT ASSEMBLY, GOVE	1
					UOC: BSS, BSW, BSX	
21	PAHZZ	5315004015971	11083	2S6079	..KEY, WOODRUFF	1
					UOC: BSS, BSW, BSX	
22	PAHZZ	5330009208186	11083	7M6955	.GASKET	1
					UOC: BSS, BSW, BSX	
23	PFHZZ	2990013515961	11083	9S1726	.HOUSING SECTION, GOV	1
					UOC: BSS, BSW, BSX	
24	PAHZZ	3120002376956	11083	8S0134	..BEARING, SLEEVE	1
					UOC: BSS, BSW, BSX	
25	PAHZZ	5340004234804	11083	4F4585	..PLUG, EXPANSION	1
					UOC: BSS, BSW, BSX	

(1) ITEM NO	(2) SMR CODE	(3) NSN	(4) CAGEC	(5) PART NUMBER	(6) DESCRIPTION AND USABLE ON CODES (UOC)	(7) QTY
26	PAHZZ	5360002319823	11083	2S7235	.SPRING, HELICAL, COMP UOC: BSS, BSW, BSX	1
27	PAHZZ	2990004225459	58312	2S7289-00	.COLLAR, GOVERNOR GRO UOC: BSS, BSW, BSX	1
28	PAHZZ	2990002440235	11083	8L4154	.COLLAR, FULL LOAD ST UOC: BSS, BSW, BSX	1
29	PAHZZ	5305004970372	11083	8L4155	.SCREW UOC: BSS, BSW, BSX	1
30	PFHZZ	5310006602649	96906	MS35690-424	.NUT, PLAIN, HEXAGON UOC: BSS, BSW, BSX	1
31	PAHZZ	5305009789374	96906	MS16997-36	.SCREW, CAP, SOCKET HE UOC: BSS, BSW, BSX	1
32	PAHZZ	5330001046312	11083	2S7314	.GASKET PART OF KIT P/N 5R1425 UOC: BSS, BSW, BSX	1
33	PFHZZ	2990013538420	11083	8N6158	.COVER, GOVERNOR UOC: BSS, BSW, BSX	1
34	XAHZZ		58312	2S7387-00	..SCREW, MACHINE UOC: BSS, BSW, BSX	1
35	XAHZZ		11083	8F1326	..WASHER, FLAT UOC: BSS, BSW, BSX	2
36	XAHZZ		58312	2S7307-00	..INSULATOR, BUSHING UOC: BSS, BSW, BSX	2
37	XAHZZ		11083	8N5889	..COVER UOC: BSS, BSW, BSX	1
38	PAHZZ	5310000453299	80205	MS35338-42	..WASHER, LOCK UOC: BSS, BSW, BSX	1
39	PFHZZ	5310007543384	18876	9024483	..NUT, PLAIN, HEXAGON UOC: BSS, BSW, BSX	1
40	PAHZZ	5330001046565	11083	5L8991	.GASKET PART OF KIT P/N 5R1425 PART OF KIT P/N 1036187 UOC: BSS, BSW, BSX	1
41	PAHZZ	5306002264833	80204	B1821BH031C200N	.BOLT, MACHINE UOC: BSS, BSW, BSX	5
42	PFHZZ	5340001160497	11083	5L8992	.COVER, ACCESS UOC: BSS, BSW, BSX	1
43	PAHZZ	5306001183052	11083	6L1756	.BOLT, MACHINE UOC: BSS, BSW, BSX	1
44	PAHZZ	5340002409244	11083	9S7104	CLAMP, LOOP UOC: BSS, BSW, BSX	1
45	PAHZZ	5306004238194	11083	1A2029	BOLT, MACHINE UOC: BSS, BSW, BSX	1
46	PAHZZ	5310006379541	80205	MS35338-46	WASHER, LOCK UOC: BSS, BSW, BSX	1
47	PFHZZ	5310014297859	11083	6V8801	NUT, PLAIN, HEXAGON UOC: BSS, BSW, BSX	1
48	XDHZZ		11083	2S7391	BAR, RACK STOP, GOVER UOC: BSS, BSW, BSX	1
49	PFHZZ	5365001390099	58312	2S7390-00	SPACER, RING UOC: BSS, BSW, BSX	2
50	PFHZZ	5360012978447	11083	9L3625	SPRING, FLAT UOC: BSS, BSW, BSX	1
51	PAHZZ	2910001388224	11083	8S4317	CONTACT, GOVERNOR UOC: BSS, BSW, BSX	1
52	PFHZZ	5365012546425	11083	9L3626	SPACER, PLATE UOC: BSS, BSW, BSX	1
53	PFHZZ		11083	3S0602	CONNECTING LINK, RIG UOC: BSS, BSW, BSX	1

(1) ITEM NO	(2) SMR CODE	(3) NSN	(4) CAGEC	(5) PART NUMBER	(6) DESCRIPTION AND USABLE ON CODES (UOC)	(7) QTY
54	PFHZZ	3120001371950	11083	3S0594	BUSHING, SLEEVE UOC: BSS, BSW, BSX	2
55	PAHZZ	5340001160412	11083	9M6292	LOCKING PLATE, NUT A PART OF ... KIT P/N 5R1425 PART OF KIT P/N 1036187 UOC: BSS, BSW, BSX	1
56	PAHZZ	5306002611153	11083	0S1615	BOLT, MACHINE UOC: BSS, BSW, BSX	2
57	PAHZZ	5330001050357	11083	6L5773	GASKET PART OF KIT P/N 5R1425 .. PART OF KIT P/N 6N1133 UOC: BSS, BSW, BSX	1
58	PAHZZ	2990001160415	11083	3L5987	COVER UOC: BSS, BSW, BSX	1
59	PAHZZ	5310002091869	41226	4347	WASHER, LOCK UOC: BSS, BSW, BSX	2
60	PAHZZ	5306002611153	11083	0S1615	BOLT, MACHINE UOC: BSS, BSW, BSX	1
61	PAHZZ	5306004029168	11083	0S1347	BOLT, SPECIAL UOC: BSS, BSW, BSX	1

END OF FIGURE

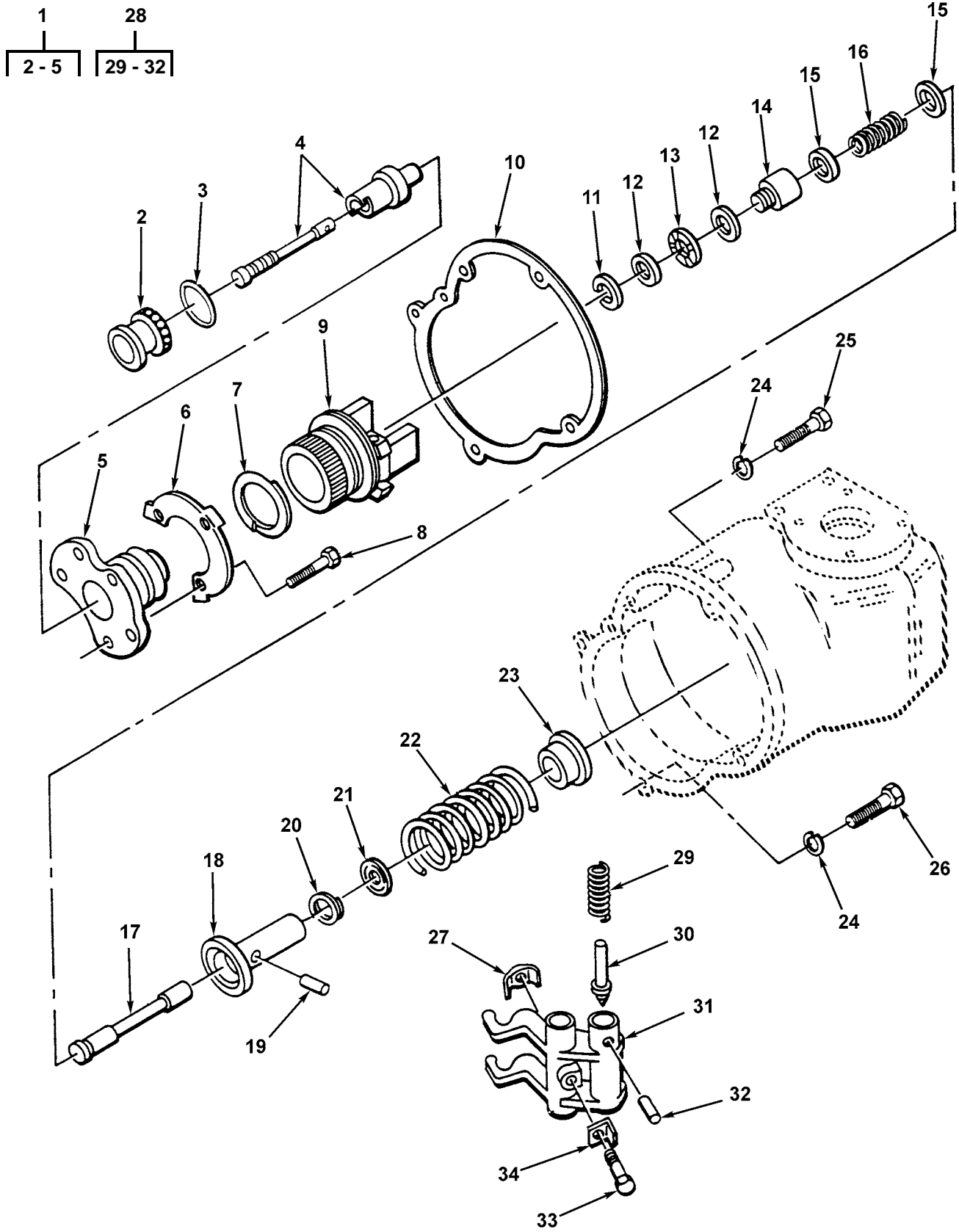

Figure 59. Engine Speed Governor (5R0829 Engine)

(1) ITEM NO	(2) SMR CODE	(3) NSN	(4) CAGEC	(5) PART NUMBER	(6) DESCRIPTION AND USABLE ON CODES (UOC)	(7) QTY
					GROUP 0308 ENGINE SPEED GOVERNOR AND CONTROLS	
					FIG. 59 ENGINE SPEED GOVERNOR (5R0829 ENGINE)	
1	PAHZZ	2815010687271	11083	2P8725	PISTON UOC: BSS, BSW, BSX	1
2	PFHZZ	2990013762799	11083	8N6977	.SLEEVE, GOVERNOR UOC: BSS, BSW, BSX	1
3	PAHZZ	5331011024354	11083	5P9757	.O-RING UOC: BSS, BSW, BSX	1
4	PAHZZ	2990001160440	11083	8N6979	.PISTON ASSEMBLY, GOV UOC: BSS, BSW, BSX	1
5	PAHZZ	2990001160433	11083	1S4741	.CYLINDER, GOVERNOR UOC: BSS, BSW, BSX	1
6	PAHZZ	5340001160431	11083	9M6293	LOCKING PLATE, NUT A PART OF KIT P/N 5R1425 UOC: BSS, BSW, BSX	1
7	PAHZZ	5325006503142	11083	7B8105	RING, RETAINING UOC: BSS, BSW, BSX	1
8	PAHZZ	5306002611153	11083	0S1615	BOLT, MACHINE UOC: BSS, BSW, BSX	3
9	PAHZZ	2910001372003	11083	2N0479	WEIGHT, GOVERNOR UOC: BSS, BSW, BSX	1
10	PAHZA	5330002410146	11083	7L0552	GASKET PART OF KIT P/N 5R1425 .. UOC: BSS, BSW, BSX	1
11	PAHZZ	5325007376724	14892	375619	RING, RETAINING UOC: BSS, BSW, BSX	1
12	PAHZZ	3120001183007	11083	7M7193	BEARING, WASHER, THRU UOC: BSS, BSW, BSX	2
13	PAHZZ	3110006294111	11083	7M7219	RETAINER AND ROLLER UOC: BSS, BSW, BSX	1
14	PFHZZ		11083	2S0007	SLEEVE UOC: BSS, BSW, BSX	1
15	PAHZZ	5310004705568	11083	9M6302	WASHER, FLAT UOC: BSS, BSW, BSX	2
16	PAHZZ	5360001160432	11083	9M6303	SPRING, HELICAL, COMP UOC: BSS, BSW, BSX	1
17	PFHZZ		11083	8M8739	PIN, GROOVED, HEADED UOC: BSS, BSW, BSX	1
18	PFHZZ	5340010712545	11083	6N8629	SEAT, HELICAL COMPRE UOC: BSS, BSW, BSX	1
19	PFHZZ	5315010672168	11083	2P8630	DOWEL UOC: BSS, BSW, BSX	1
20	PAHZZ	5365010973237	11083	4N3887	RING UOC: BSS, BSW, BSX	2
21	PFHZZ	2990009036938	11083	8H9181	SPRING, GOVERNOR UOC: BSS, BSW, BSX	1
22	PAHZZ	5360004982885	11083	8M9140	SPRING UOC: BSS, BSW, BSX	1
23	PFHZZ	5340010664744	11083	6N3504	SEAT, HELICAL COMPRE UOC: BSS, BSW, BSX	1
24	PAHZZ	5310004079566	80205	MS35338-45	WASHER, LOCK UOC: BSS, BSW, BSX	3
25	PFHZZ	5306002264832	80204	B1821BH031C175N	BOLT, MACHINE UOC: BSS, BSW, BSX	2
26	PFHZZ	5306011169622	11083	0S1618	BOLT, MACHINE UOC: BSS, BSW, BSX	1

(1) ITEM NO	(2) SMR CODE	(3) NSN	(4) CAGEC	(5) PART NUMBER	(6) DESCRIPTION AND USABLE ON CODES (UOC)	(7) QTY
27	PFHZZ		11083	9S4673	CLAMP, BRIDGE UOC: BSS, BSW, BSX	1
28	XAHHH		11083	2W1493	LEVER ASSY, GOV UOC: BSS, BSW, BSX	1
29	PAHZZ	5360000819031	58312	7M7316-00	. SPRING, HELICAL, COMP UOC: BSS, BSW, BSX	1
30	PAHZZ	5315009527737	11083	9M9788	. PIN, SHOULDER, HEADLE UOC: BSS, BSW, BSX	1
31	XAHZZ		11083	2W1491	. LEVER, REMOTE CONTRO UOC: BSS, BSW, BSX	1
32	PFHZZ	5315005822466	11083	8N0984	. PIN, SPRING UOC: BSS, BSW, BSX	1
33	PFHZZ	5306006385332	88044	AN101118	BOLT, MACHINE UOC: BSS, BSW, BSX	1
34	PAHZZ	2815003527415	11083	2F4159	LOCK PLATE, OIL TUBE PART OF KIT P/N 5R1425 PART OF KIT P/N 1036187 UOC: BSS, BSW, BSX	1

END OF FIGURE

(1) ITEM NO	(2) SMR CODE	(3) NSN	(4) CAGEC	(5) PART NUMBER	(6) DESCRIPTION AND USABLE ON CODES (UOC)	(7) QTY
					GROUP 0308 ENGINE SPEED GOVERNOR AND CONTROLS FIG. 59A ENGINE SPEED GOVERNOR (5R3715 ENGINE)	
1	PAHZZ	5330001050357	11083	6L5773	GASKET PART OF KIT P/N 5R1425 .. PART OF KIT P/N 6N1133 UOC:BST,BSW,BSX	1
2	PAHZZ	2815011074262	11083	4N5515	ADAPTER,FUEL RATIO	1
3	PAHZZ	5330011068540	11083	4N0159	GASKET PART OF KIT P/N 6N1133 .. UOC:BST,BSW,BSX	1
4	PFHZZ	5305000712514	80204	B1821BH025C275N	SCREW,CAP,HEXAGON H USED ON ... P/N 6N5355 UOC:BST,BSW,BSX	1
5	PAHZZ	5306010690877	11083	1P9925	BOLT USED ON P/N 6N5355	1
6	PAHZZ	5330010387345	11083	4N0594	GASKET USED ON P/N 6N5355	1
7	PAHZZ	5325010243727	11083	4N2953	PART OF KIT P/N 6N1133 UOC:BST,BSW,BSX RING,RETAINING USED ON	1
8	PFHZZ	3110011551756	60380	JD-53502	UOC:BSW,BSX,BSY,BSZ SEAT,BEARING USED ON P/N 6N5355 UOC:BST,BSW,BSX	2
9	PAHZZ	3110006294111	11083	7M7219	RETAINER AND ROLLER USED ON P/N 6N5355 UOC:BSW,BSX,BSY,BSZ	1
10	PAHZZ	2910010241510	11083	4N0434	RISER,GOVERNOR USED ON	1
11	PAHZZ	5360010239434	11083	4N0527	P/N 6N5355 UOC:BST,BSW,BSX SPRING,HELICAL,COMP USED ON	1
12	PAHZZ	5342010937394	11083	6N4655	P/N 6N5355 UOC:BST,BSW,BSX DASHPOT USED ON P/N 6N5355	1
13	PAHZZ	5360011075441	11083	4N4223	UOC:BST,BSW,BSX SPRING,HELICAL,COMP USED ON	1
14	PAHZZ	5365010943237	11083	6N2957	P/N 6N5227 UOC:BST,BSW,BSX SHIM USED ON P/N 6N5355	2
15	PAHZZ	5310010948702	11083	6N2956	UOC:BST,BSW,BSX WASHER,SPRING TENSI USED ON	1
16	PFHZZ		11083	6N7451	P/N 6N5355 UOC:BST,BSW,BSX SEAT,HELICAL COMPRE USED ON	1
17	PAHZZ	5310010641494	11083	6N7523	P/N 6N5355 UOC:BST,BSW,BSX WASHER,FLAT USED ON P/N 6N5355 .	1
18	PFHZZ	5306012500897	11083	3B8695	UOC:BST,BSW,BSX BOLT,MACHINE USED ON P/N 6N5355	1
19	PAHZZ	5306010691382	11083	6B4198	UOC:BST,BSW,BSX BOLT	1
20	PFHZZ		11083	4N5658	UOC:BST,BSW,BSX PLUG	1
21	PAHZZ	5306008657377	12436	540247-563	UOC:BST,BSW,BSX BOLT,MACHINE	1

(1)	(2)	(3)	(4)	(5)	(6)	(7)
ITEM	SMR			PART	DESCRIPTION AND USABLE ON	
NO	CODE	NSN	CAGEC	NUMBER	CODES (UOC)	QTY
22	PAHZZ	5306004263190	11083	1B2718	BOLT, MACHINE UOC:BST,BSW,BSX	1

END OF FIGURE

1	5	10	33
2	6-7	11-20	34-35

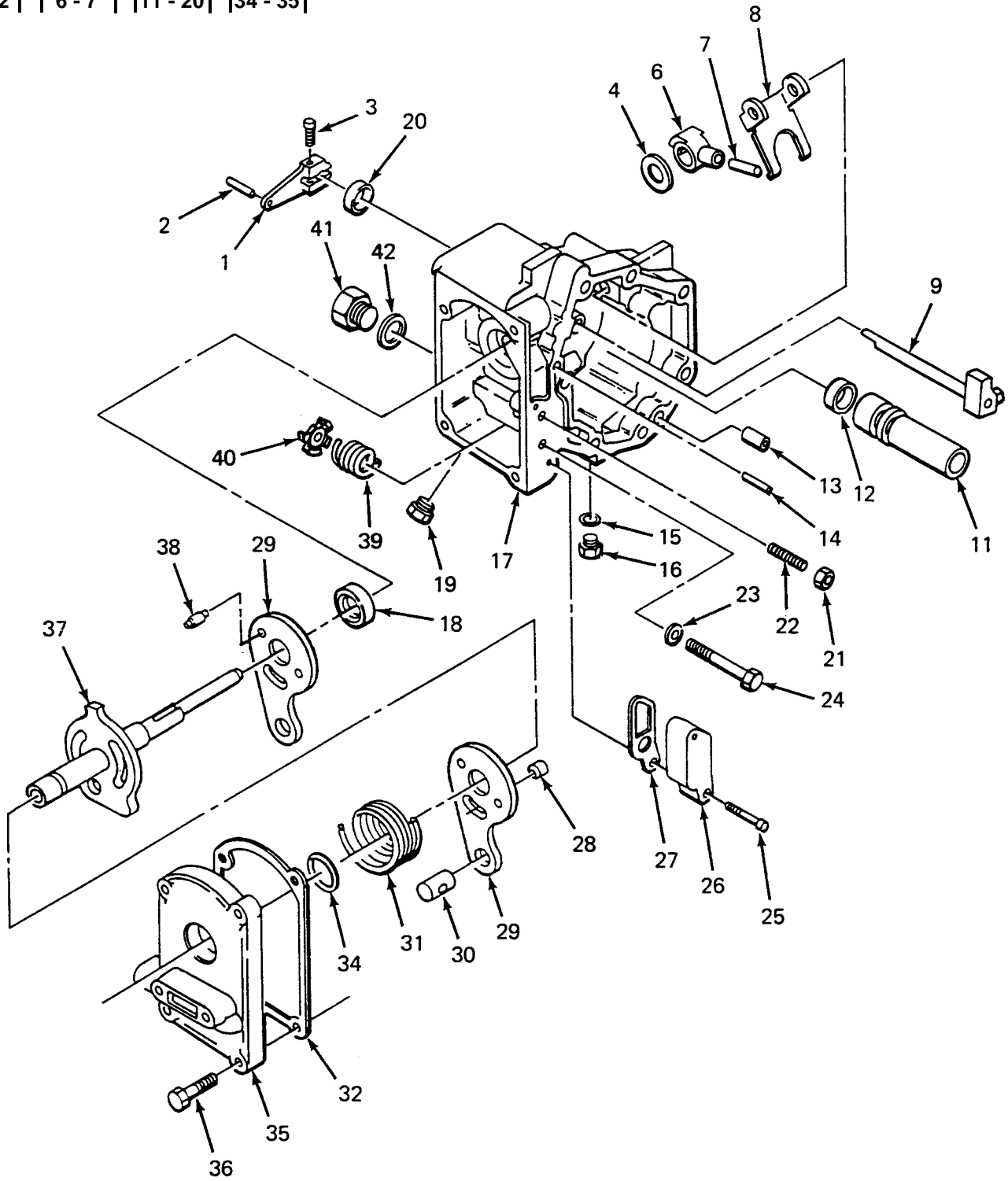

Figure 59B. Engine Speed Governor (5R3715 Engine)

(1) ITEM NO	(2) SMR CODE	(3) NSN	(4) CAGEC	(5) PART NUMBER	(6) DESCRIPTION AND USABLE ON CODES (UOC)	(7) QTY
					GROUP 0308 ENGINE SPEED GOVERNOR AND CONTROLS FIG. 59B ENGINE SPEED GOVERNOR (5R3715 ENGINE)	
1	PAHZZ	3040010678064	11083	4N0440	LEVER A UOC:BST,BSW,BSX	1
2	XAHZZ		11083	5S6458	.DOWEL UOC:BST,BSW,BSX	1
3	PAHZZ	5305010244774	11083	2N2658	SCREW,CAP, SOCKET HE UOC:BST,BSW,BSX	1
4	PFHZZ		11083	8F5368	WASHER,FLAT USED ON P/N 6N5355 . UOC:BST,BSW,BSX	1
5	PAHZZ	3040011078262	11083	4N0448	LEVER,MANUAL CONTRO USED ON P/N 6N5355 UOC:BST,BSW,BSX	1
6	XAHZZ		11083	4N0447	.LEVER,SHUTOFF USED ON P/N 6N5355 UOC:BST,BSW,BSX	1
7	XAHZZ		60380	Q-8322	.ROLLER,BEARING USED ON P/N 6N5355 UOC:BST,BSW,BSX	1
8	PFHZZ		11083	4N1881	LEVER USED ON P/N 6N5355 UOC:BST,BSW,BSX	1
9	PFHZZ	3040010678011	11083	4N0927	SHAFT,STRAIGHT USED ON P/N 6N5355 UOC:BST,BSW,BSX	1
10	PAHHH	3040011794393	11083	6N5324	HOUSING,MECHANICAL USED ON P/N 6N5355 UOC:BST,BSW,BSX	1
11	XAHZZ		11083	6N5323	.RETAINER,HELICAL CO UOC:BST,BSW,BSX	1
12	PFHZZ	5330011074168	11083	4N0260	.SEAL,PLAIN ENCASED UOC:BST,BSW,BSX	2
13	PFHZZ	5315004067278	11083	8S6814	.PIN,STRAIGHT,HEADLE USED ON ... P/N 6N5355 UOC:BST,BSW,BSX	2
14	PAHZZ	5315010689711	11083	4N2333	.PIN USED ON P/N 6N5355 UOC:BST,BSW,BSX	1
15	PAHZZ	5330011485891	59556	K-500-EN-0431	.SEAL USED ON P/N 6N5355 UOC:BST,BSW,BSX	1
16	PAHZZ	5365010672179	11083	9S4180	.PLUG,MACHINE THREAD USED ON ... P/N 6N5355 UOC:BST,BSW,BSX	1
17	XAHZZ		11083	4N1082	.HOUSING USED ON P/N 6N5355 ... UOC:BST,BSW,BSX	1
18	PAHZZ	5330004982913	11083	2W4037	.SEAL,PLAIN ENCASED PART OF KIT P/N 6N1133 UOC:BST,BSW,BSX	1
19	PAHZZ	4730011064024	11083	4N5050	.PLUG,PIPE USED ON P/N 6N5355 . UOC:BST,BSW,BSX	1
20	PAHZZ	3110010689716	11083	6N2578	.BEARING USED ON P/N 6N5355 ... UOC:BST,BSW,BSX	1
21	PAHZZ	5310010687065	11083	5B3180	NUT USED ON P/N 6N5355 UOC:BST,BSW,BSX	1
22	PAHZZ	5305010689704	11083	4N0054	SCREW USED ON P/N 6N5355 UOC:BST,BSW,BSX	1

(1) ITEM NO	(2) SMR CODE	(3) NSN	(4) CAGEC	(5) PART NUMBER	(6) DESCRIPTION AND USABLE ON CODES (UOC)	(7) QTY
23	PAHZZ	5310010641494	11083	6N7523	WASHER, FLAT USED ON P/N 6N5355 UOC:BST,BSW,BSX	1
24	PAHZZ	5306010690877	11083	1P9925	BOLT USED ON P/N 6N5355 UOC:BST,BSW,BSX	1
25	PAHZZ	5305010689719	11083	1P2497	SCREW USED ON P/N 6N5355 UOC:BST,BSW,BSX,BSY,BSZ	2
26	PFHZZ	2910011473001	11083	4N5578	COVER, IDLE SCREW USED ON P/N 6N5355 UOC:BST,BSW,BSX	1
27	PAHZZ	5330011073603	11083	4N0049	GASKET USED ON P/N 6N5355 UOC:BST,BSW,BSX	1
28	PAHZZ	5315010691414	11083	4N8179	PIN UOC:BST,BSW,BSX	1
29	PAHZZ	2990011033684	11083	6N5482	PLATE, PUMP USED ON P/N 6N5355 . UOC:BST,BSW,BSX	2
30	PAHZZ	5315010689758	11083	9S8601	PIN USED ON P/N 6N5355 UOC:BST,BSW,BSX	1
31	PAHZZ	5360010675668	11083	4N4366	SPRING UOC:BST,BSW,BSX	1
32	PAHZZ	5330010689824	11083	4N0402	GASKET PART OF KIT P/N 6N1133 .. UOC:BST,BSW,BSX	1
33	PFHZZ	2910011471376	11083	4N0687	COVER ASSEMBLY, THRO USED ON ... P/N 6N5355 UOC:BST,BSW,BSX	1
34	PAHZZ	5330004982913	11083	2W4037	.SEAL, PLAIN ENCASED USED ON ... P/N 6N5355 UOC:BST,BSW,BSX	1
35	XAHZZ		11083	4N0686	.COVER USED ON P/N 6N5355 UOC:BST,BSW,BSX	1
36	PFHZZ	5305002253843	80204	B1821BH025C100N	SCREW, CAP, HEXAGON H USED ON ... P/N 6N5355 UOC:BSW,BSX,BSY,BSZ	4
37	PAHZZ	2530010675667	11083	4N4320	SHAFT A UOC:BST,BSW,BSX	1
38	PAHZZ	3040011475481	11083	4N0444	SHAFT, SHOULDERED UOC:BST,BSW,BSX	2
39	PAHZZ	5360010687181	11083	9S8632	SPRING USED ON P/N 6N5355 UOC:BST,BSW,BSX	1
40	PFHZZ		11083	4N0116	GUIDE USED ON P/N 6N5355 UOC:BST,BSW,BSX	1
41	PAHZZ	5365004114584	11083	9S4191	PLUG, MACHINE THREAD UOC:BST,BSW,BSX	1
42	PCHZZ	5331008013354	25184	906-737-70	O-RING UOC:BST,BSW,BSX	1

END OF FIGURE

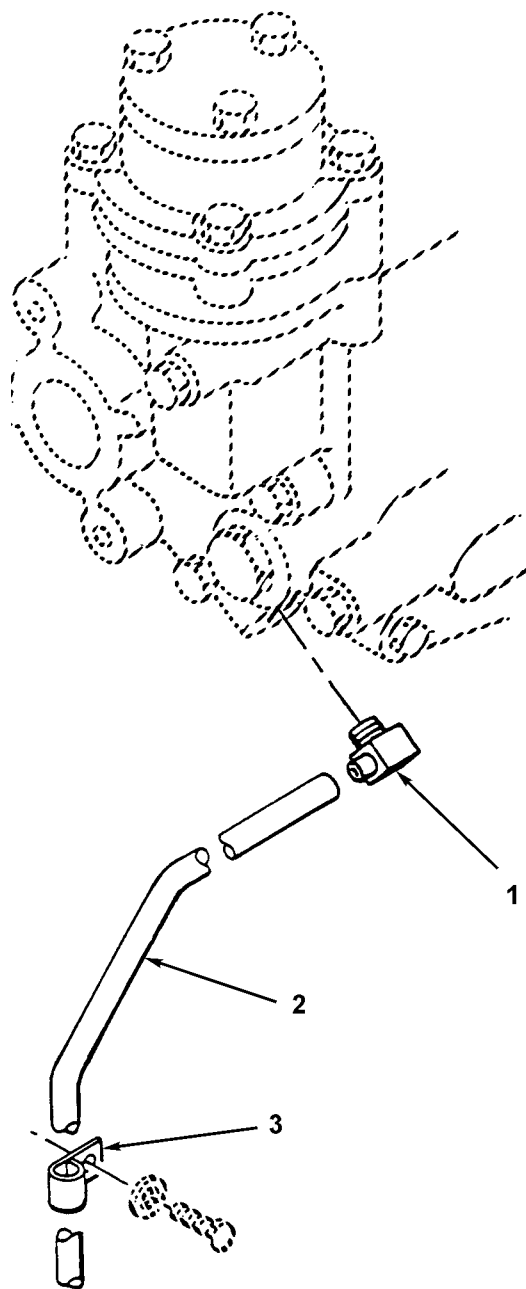

Figure 59C. Governor, Bleed Line, Excess Fuel (5R3715 Engine)

(1) ITEM NO	(2) SMR CODE	(3) NSN	(4) CAGEC	(5) PART NUMBER	(6) DESCRIPTION AND USABLE ON CODES (UOC)	(7) QTY
					GROUP 0308 ENGINE SPEED GOVERNOR AND CONTROLS	
					FIG. 59C GOVERNOR, BLEED LINE, EXCESS FUEL (5R3715 ENGINE)	
1	PAOZZ	4730010240059	93061	229-4-1	ELBOW, PIPE TO HOSE	1
					UOC:BST,BSW,BSX	
2	MOOZZ		11083	5P6010-10	TUBING, NONMETALLIC MAKE FROM ...	1
					TUBING 5P6010, 10 INCHES LONG	
					UOC:BST,BSW,BSX	
3	PAOZZ	5340004264803	11083	8M2772	CLAMP, LOOP	1
					UOC:BST,BSW,BSX	
				END OF FIGURE		

16
|
17 - 18

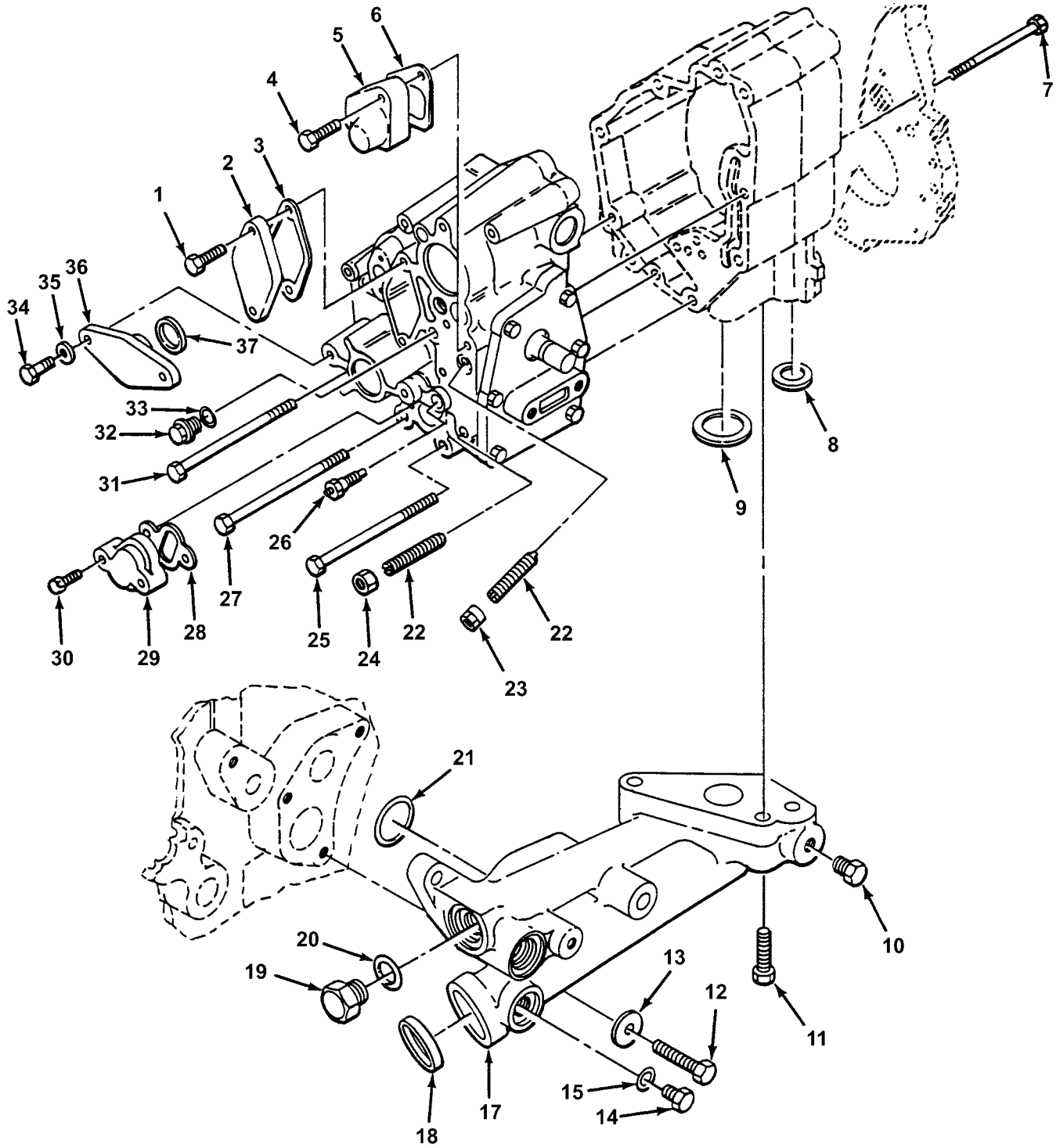

Figure 60. Engine Speed Governor (5R7757, 5R8357 Engines)

(1) ITEM NO	(2) SMR CODE	(3) NSN	(4) CAGEC	(5) PART NUMBER	(6) DESCRIPTION AND USABLE ON CODES (UOC)	(7) QTY
					GROUP 0308 ENGINE SPEED GOVERNOR AND CONTROLS	
					FIG. 60 ENGINE SPEED GOVERNOR (5R7757, 5R8357 ENGINES)	
1	PFHZZ	5305000712505	80204	B1821BH025C088N	SCREW, CAP, HEXAGON H	2
					UOC:BSW,BSX,BSY,BSZ	
2	PAHZZ	5340011925824	11083	2W5448	COVER, ACCESS	1
					UOC:BSW,BSX,BSY,BSZ	
3	PFHZZ		11083	1440477	GASKET	1
					UOC:BSW,BSX,BSY,BSZ	
4	PAHZZ	5305011582039	11083	5P6945	SCREW, CAP, HEXAGON H	2
					UOC:BSW,BSX,BSY,BSZ	
5	PAHZZ	5340011549589	11083	8N3259	COVER, ACCESS	1
					UOC:BSW,BSX,BSY,BSZ	
6	PAHZZ	5330013760802	11083	6I2003	GASKET PART OF KIT P/N 6V4707 ..	1
					PART OF KIT P/N 6V4780	
					UOC:BSW,BSX,BSY,BSZ	
7	PAHZZ	5306010691382	11083	6B4198	BOLT	2
					UOC:BSW,BSX,BSY,BSZ	
8	PCHZZ	5331003396224	11083	5F7054	O-RING PART OF KIT P/N 6V4707 ..	1
					PART OF KIT P/N 6V4780	
					UOC:BSW,BSX,BSY,BSZ	
9	PCHZZ	5331006334535	11083	2H3932	O-RING PART OF KIT P/N 6V4707 ..	1
					PART OF KIT P/N 6V4780	
					UOC:BSW,BSX,BSY,BSZ	
10	PFHZZ	4730000892515	11083	5M6213	PLUG, PIPE	1
					UOC:BSW,BSX,BSY,BSZ	
11	PAHZZ	5306006982150	11083	0L2070	BOLT, MACHINE	2
					UOC:BSW,BSX,BSY,BSZ	
12	PAHZZ	5306004238194	11083	1A2029	BOLT, MACHINE	2
					UOC:BSW,BSX,BSY,BSZ	
13	PAHZZ	5310001174788	11083	9Y2695	WASHER, FLAT	2
					UOC:BST,BSW,BSX,BSY,BSZ	
14	PAHZZ	5340013601691	11083	9S4182	PLUG, PROTECTIVE, DUS	1
					UOC:BSW,BSX,BSY,BSZ	
15	PCHZZ	5331010491292	81346	ASTM D2000 M6BG9	O-RING	1
					UOC:BSW,BSX,BSY,BSZ	
16	PAHZZ	5340013390866	11083	4W1512	BRACKET, MOUNTING	1
					UOC:BSW,BSX,BSY,BSZ	
17	PAHZZ	5340013390866	11083	4W1512	.BRACKET, MOUNTING	1
					UOC:BSW,BSX,BSY,BSZ	
18	PAHZZ	5340008192027	11083	5H4279	.PLUG, EXPANSION	1
					UOC:BSW,BSX,BSY,BSZ	
19	PAHZZ	5365007630120	11083	9S4185	PLUG, MACHINE THREAD	1
					UOC:BSW,BSX,BSY,BSZ	
20	PAHZZ	5331009486482	11083	3K0360	O-RING PART OF KIT P/N 6V0899 ..	1
					PART OF KIT P/N 6V2911 PART OF KIT P/N 1036187	
					UOC:BSW,BSX,BSY,BSZ	
21	PAHZZ	5331009138872	02697	S1199 2-216	O-RING PART OF KIT P/N 5R1425 ..	1
					PART OF KIT P/N 6V2911	
					UOC:BSW,BSX,BSY,BSZ	
22	PAHZZ	5305011601980	11083	7N2594	SETSCREW	2
					UOC:BSW,BSX,BSY,BSZ	
23	PFHZZ		11083	7N8775	NUT, SLEEVE	1
					UOC:BSW,BSX,BSY,BSZ	

(1) ITEM NO	(2) SMR CODE	(3) NSN	(4) CAGEC	(5) PART NUMBER	(6) DESCRIPTION AND USABLE ON CODES (UOC)	(7) QTY
24	PAHZZ	5310012573230	08928	12NUS-518	NUT, SELF-LOCKING, HE UOC:BSW,BSX,BSY,BSZ	1
25	PFHZZ		11083	4N1761	SCREW, CAP, HEXAGON H UOC:BSW,BSX,BSY,BSZ	4
26	PAHZZ	2910010664752	11083	3P0009	INSULATOR UOC:BSW,BSX,BSY,BSZ	1
27	PAHZZ	5306004169180	11083	2S7383	BOLT, MACHINE	1
28	PAHZZ	5330013760803	11083	6I2004	GASKET PART OF KIT P/N 6V4707 .. PART OF KIT P/N 6V4780 UOC:BSW,BSX,BSY,BSZ	1
29	PAHZZ	5340011512578	11083	8N3258	COVER, ACCESS UOC:BSW,BSX,BSY,BSZ	1
30	PAHZZ	5305010689719	11083	1P2497	SCREW USED ON P/N 6N5355 UOC:BST,BSW,BSX,BSY,BSZ	2
31	PFHZZ		11083	8F8178	BOLT, MACHINE UOC:BSW,BSX,BSY,BSZ	2
32	PAHZZ	5365011544379	11083	1W6523	PLUG, MACHINE THREAD UOC:BSW,BSX,BSY,BSZ	1
33	PCHZZ	5331010491292	81346	ASTM D2000 M6BG9 10	O-RING UOC:BSW,BSX,BSY,BSZ	1
34	PAHZZ	5306002611153	11083	0S1615	BOLT, MACHINE UOC:BSW,BSX,BSY,BSZ	2
35	PAHZZ	5310008412576	11083	5P0537	WASHER, FLAT UOC:BSW,BSX,BSY,BSZ	2
36	PAHZZ	5340012604944	11083	4W7629	COVER, ACCESS UOC:BSW,BSX,BSY,BSZ	1
37	PAHZZ	5331006136522	11083	4M8303	O-RING PART OF KIT P/N 6N1133 .. PART OF KIT P/N 6V2911 PART OF KIT P/N 6V4707 PART OF KIT P/N 1036187 UOC:BSW,BSX,BSY,BSZ	1

END OF FIGURE

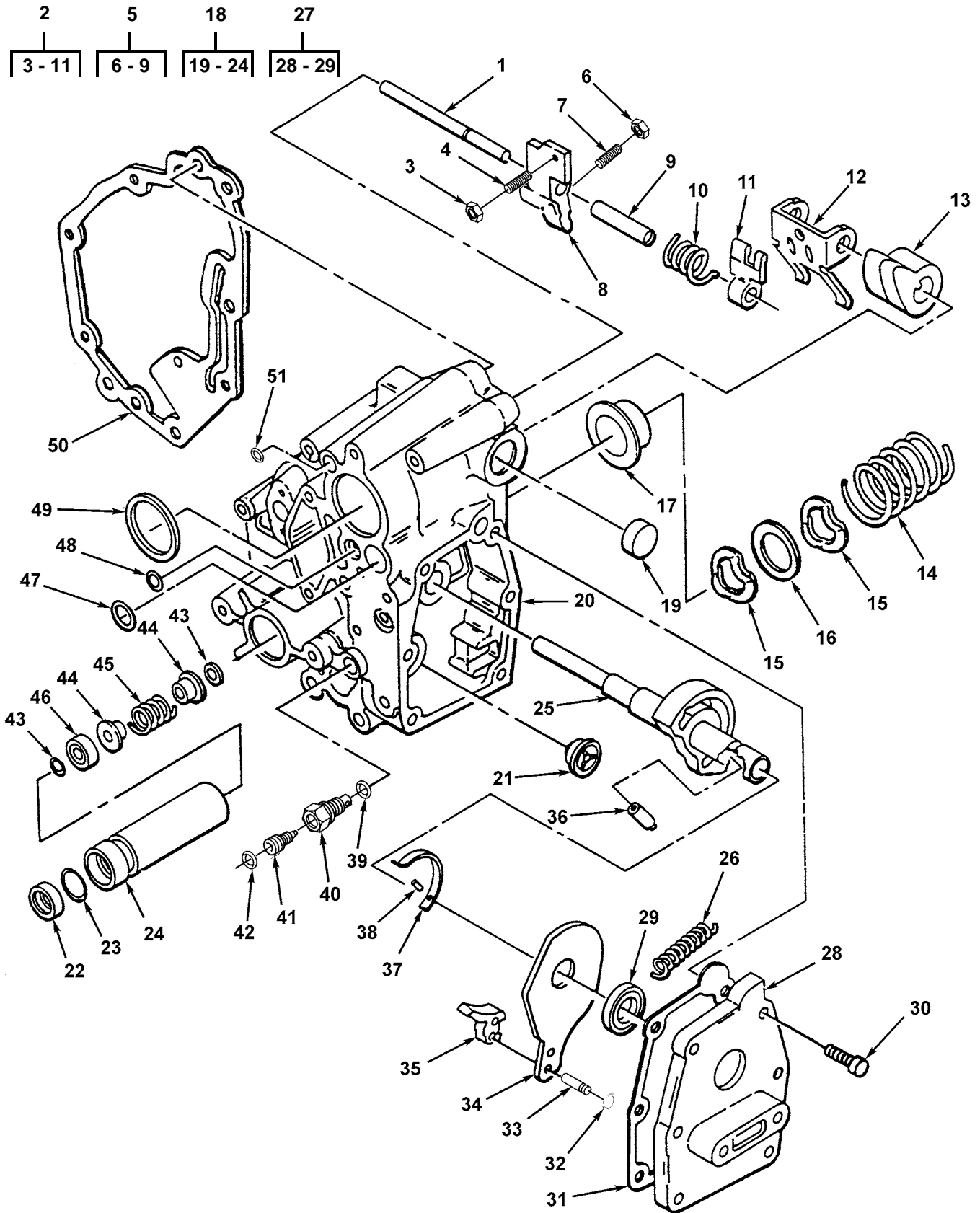

Figure 60A. Engine Speed Governor (5R7757, 5R8357 Engines)

(1) ITEM NO	(2) SMR CODE	(3) NSN	(4) CAGEC	(5) PART NUMBER	(6) DESCRIPTION AND USABLE ON CODES (UOC)	(7) QTY
GROUP 0308 ENGINE SPEED GOVERNOR AND CONTROLS						
FIG. 60A ENGINE SPEED GOVERNOR (5R7757, 5R8357 ENGINES)						
1	PAHZZ	5315011628741	11083	7N8785	PIN, GROOVED, HEADLES UOC:BSW,BSX,BSY,BSZ	1
2	PAHZZ	2990012535580	11083	4W5735	LEVER, REMOTE CONTRO UOC:BSW,BSX,BSY,BSZ	1
3	PFHZZ	5310013527423	11083	8L5832	.NUT, PLAIN, HEXAGON UOC:BSW,BSX,BSY,BSZ	1
4	PAHZZ	5305011875879	11083	6V6835	.SETSCREW UOC:BSW,BSX,BSY,BSZ	1
5	PAHZZ	3040012544974	11083	4W5734	.LEVER, MANUAL CONTRO UOC:BSW,BSX,BSY,BSZ	1
6	PFHZZ	5310013527423	11083	8L5832	. .NUT, PLAIN, HEXAGON UOC:BSW,BSX,BSY,BSZ	1
7	PAHZZ	5305011875879	11083	6V6835	. .SETSCREW UOC:BSW,BSX,BSY,BSZ	1
8	XAHZZ		11083	2W5375	. .LEVER, REMOTE CONTRO UOC:BSW,BSX,BSY,BSZ	1
9	PFHZZ	5365012857775	11083	1W1015	. .SPACER, SLEEVE UOC:BSW,BSX,BSY,BSZ	1
10	XAHZZ		11083	1W1019	.SPRING, HELICAL, TORS UOC:BSW,BSX,BSY,BSZ	1
11	PFHZZ	3040012860361	11083	1W1017	.LEVER, REMOTE CONTRO UOC:BSW,BSX,BSY,BSZ	1
12	PAHZZ	3040011512660	11083	2W6102	LEVER, REMOTE CONTRO UOC:BSW,BSX,BSY,BSZ	1
13	PAHZZ	2910011503758	11083	8N3168	LEVER, THROTTLE UOC:BSW,BSX,BSY,BSZ	1
14	PAHZZ	5360012573422	11083	2N2878	SPRING, HELICAL, COMP UOC:BSW,BSX,BSY,BSZ	1
15	PAHZZ	5310001879796	58312	2N0828-00	WASHER, SPRING TENS UOC:BSW,BSX,BSY,BSZ	2
16	PAHZZ	5310010534777	11083	2P9556	WASHER UOC:BSW,BSX,BSY,BSZ	1
17	PAHZZ	5340010664744	11083	6N3504	SEAT, HELICAL COMPRE UOC:BSW,BSX,BSY,BSZ	1
18	PAHHH	2910011500426	11083	8N2501	HOUSING, GOVERNOR, DI UOC:BSW,BSX,BSY,BSZ	1
19	XAHZZ		11083	2F2290	.STOPPER, WASTE DRAIN UOC:BSW,BSX,BSY,BSZ	1
20	XAHZZ		11083	8N2500	.HOUSING UOC:BSW,BSX,BSY,BSZ	1
21	PAHZZ	2910013515952	11083	7E5346	.VALVE, FUEL SYSTEM UOC:BSW,BSX,BSY,BSZ	1
22	PAHZZ	5330011074168	11083	4N0260	.SEAL, PLAIN ENCASED PART OF KIT P/N 6N1133 PART OF KIT P/N 6V4707 PART OF KIT P/N 6V4780 UOC:BSW,BSX,BSY,BSZ	1
23	PAHZZ	5325006873379	96906	MS16625-1062	.RING, RETAINING UOC:BSW,BSX,BSY,BSZ	1
24	PAHZZ	2910011500427	11083	8N2499	.GUIDE, SPRING, GOVERN UOC:BSW,BSX,BSY,BSZ	1
25	PAHZZ	3040011541249	11083	8N3088	SHAFT, SHOULDERED UOC:BSW,BSX,BSY,BSZ	1

(1) ITEM NO	(2) SMR CODE	(3) NSN	(4) CAGEC	(5) PART NUMBER	(6) DESCRIPTION AND USABLE ON CODES (UOC)	(7) QTY
26	PAHZZ	5360012082214	11083	2W7400	SPRING, HELICAL, COMP UOC:BSW,BSX,BSY,BSZ	1
27	PAHZZ	2910011497900	11083	7N8780	COVER ASSEMBLY, GOVE UOC:BSW,BSX,BSY,BSZ	1
28	XAHZZ		11083	7N8781	.COVER UOC:BSW,BSX,BSY,BSZ	1
29	PCHZZ	5330012701752	11083	1389507	.SEAL, PLAIN PART OF KIT P/N 6V4707 PART OF KIT P/N 6V4780 PART OF KIT P/N 1036187 UOC:BSW,BSX,BSY,BSZ	1
30	PFHZZ	5305002253843	80204	B1821BH025C100N	SCREW, CAP, HEXAGON H USED ON ... P/N 6N5355 UOC:BSW,BSX,BSY,BSZ	6
31	PAHZZ	5330011572016	11083	1503728	GASKET PART OF KIT P/N 6V4707 .. PART OF KIT P/N 6V4780 UOC:BSW,BSX,BSY,BSZ	1
32	PAHZZ	5325012402585	11083	7N2171	RING, RETAINING UOC:BSW,BSX,BSY,BSZ	4
33	PAHZZ	5315011660687	11083	7N2172	PIN, GROOVED, HEADLES UOC:BSW,BSX,BSY,BSZ	2
34	PAHZZ	2910011788857	11083	2W9305	PLATE, THROTTLE UOC:BSW,BSX,BSY,BSZ	2
35	PAHZZ	2530011512661	11083	8N3087	DETENT PLATE UOC:BSW,BSX,BSY,BSZ	1
36	PAHZZ	3110001980464	60380	Q8292	ROLLER, BEARING UOC:BSW,BSX,BSY,BSZ	1
37	PFHZZ	5360012662679	11083	8N3094	SPRING, FLAT UOC:BSW,BSX,BSY,BSZ	1
38	PFHZZ	5315011620426	11083	7N2176	PIN, SHOULDER, HEADLE UOC:BSW,BSX,BSY,BSZ	1
39	PCHZZ	5331005913112	11083	5F9144	O-RING PART OF KIT P/N 6N1133 .. PART OF KIT P/N 6V4707 PART OF KIT P/N 6V4780 PART OF KIT P/N 1036187 UOC:BSW,BSX,BSY,BSZ	1
40	PAHZZ	4820011590891	11083	4N5485	BODY, VALVE UOC:BSW,BSX,BSY,BSZ	1
41	PFHZZ		11083	4N5484	STEM, NEEDLE VALVE UOC:BSW,BSX,BSY,BSZ	1
42	PCHZZ	5331009528007	11083	6H9691	O-RING PART OF KIT P/N 6N1133 .. PART OF KIT P/N 6V4707 PART OF KIT P/N 6V4780 PART OF KIT P/N 1036187 UOC:BSW,BSX,BSY,BSZ	1
43	PAHZZ	5325011548559	11083	7N8821	RING, RETAINING UOC:BSW,BSX,BSY,BSZ	3
44	PAHZZ	5365011548503	11083	7N7270	SPACER, SLEEVE UOC:BSW,BSX,BSY,BSZ	2
45	PAHZZ	5360008586273	11083	3K5733	SPRING, HELICAL, COMP UOC:BSW,BSX,BSY,BSZ	1
46	PAHZZ	3130011746048	11083	4N0432	BEARING UNIT, BALL UOC:BSW,BSX,BSY,BSZ	1
47	PAHZZ	5331009017196	11083	5P6620	O-RING UOC:BSW,BSX,BSY,BSZ	1
48	PAHZZ	5331012054276	11083	0335879	O-RING UOC:BSW,BSX,BSY,BSZ	1

(1) ITEM NO	(2) SMR CODE	(3) NSN	(4) CAGEC	(5) PART NUMBER	(6) DESCRIPTION AND USABLE ON CODES (UOC)	(7) QTY
49	PAHZZ	5331001232727	11083	8M8515	O-RING UOC:BSW,BSX,BSY,BSZ	1
50	PAHZZ	5330011573415	11083	1503726	GASKET PART OF KIT P/N 6V4707 .. PART OF KIT P/N 6V4780 UOC:BSW,BSX,BSY,BSZ	1
51	PAHZZ	5330011036782	11083	8J8343	SEAL UOC:BSW,BSX,BSY,BSZ	1

END OF FIGURE

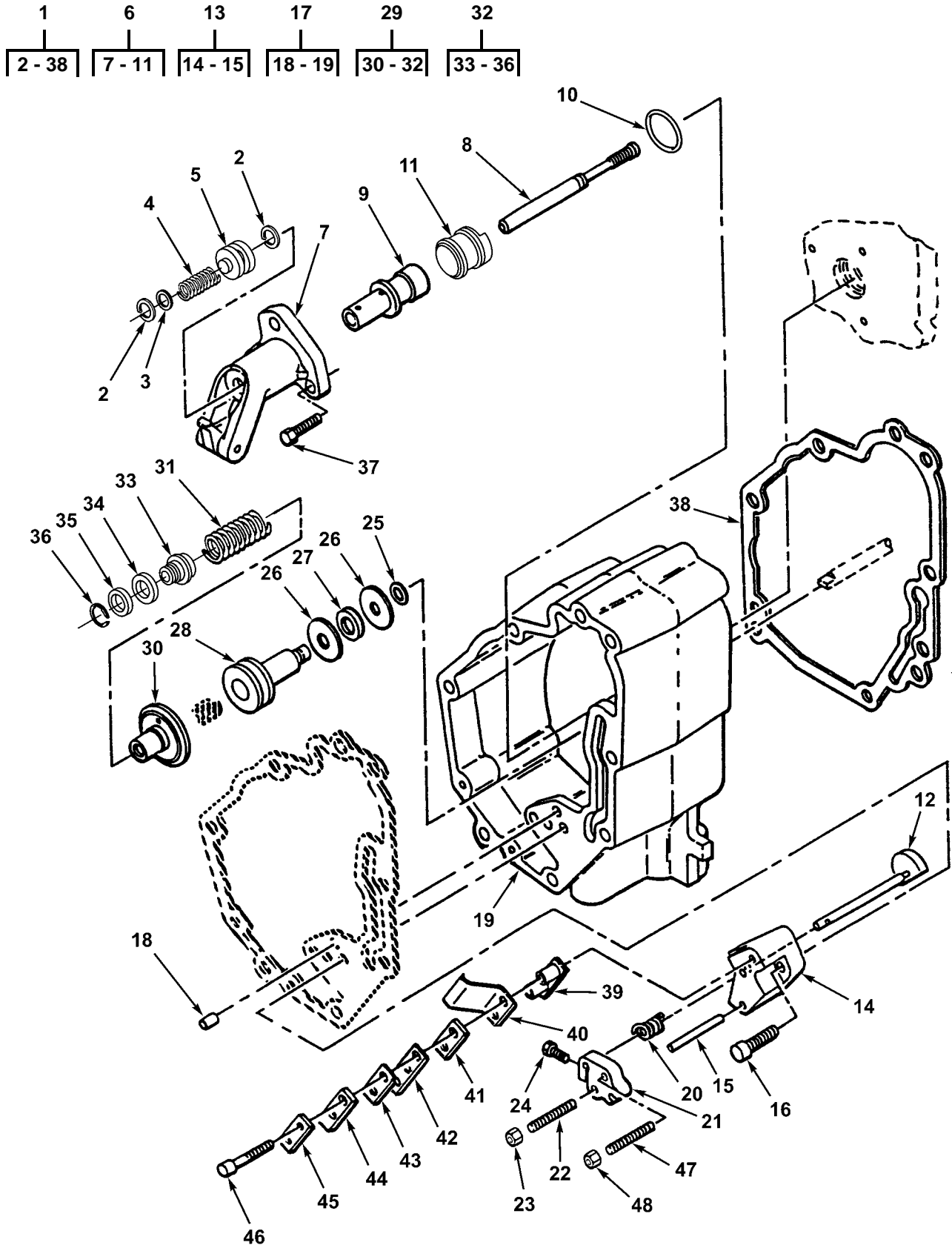

Figure 60B. Engine Speed Governor (5R7757, 5R8357 Engines)

(1) ITEM NO	(2) SMR CODE	(3) NSN	(4) CAGEC	(5) PART NUMBER	(6) DESCRIPTION AND USABLE ON CODES (UOC)	(7) QTY
					GROUP 0308 ENGINE SPEED GOVERNOR AND CONTROLS	
					FIG. 60B ENGINE SPEED GOVERNOR (5R7757, 5R8357 ENGINES)	
1	PAHZZ	2910012090931	11083	2W2410	GOVERNOR, DIESEL ENG	1
					UOC:BSW,BSX,BSY,BSZ	
2	PAHZZ	5325002633831	21101	1390	RING, RETAINING USED ON	2
					P/N 6N5355	
					UOC:BSW,BSX,BSY,BSZ	
3	PAHZZ	2910011515705	11083	1N3802	.RETAINER, HELICAL CO	1
					UOC:BSW,BSX,BSY,BSZ	
4	PAHZZ	5360011552628	11083	2W2216	.SPRING, HELICAL, COMP	1
					UOC:BSW,BSX,BSY,BSZ	
5	PAHZZ	2910011497901	11083	1N3800	.SLEEVE, RACK CONTROL	1
					UOC:BSW,BSX,BSY,BSZ	
6	PAHHH	2910011497902	11083	8N2507	.PISTON ASSEMBLY, GOV	1
					UOC:BSW,BSX,BSY,BSZ	
7	XAHZZ		11083	7C0791	.CYLINDER ASSEMBLY, G	1
					UOC:BSW,BSX,BSY,BSZ	
8	XAHZZ		11083	8N2505	.SLIDE, DIRECTIONAL C	1
					UOC:BSW,BSX,BSY,BSZ	
9	PAHZZ	2990011835956	11083	1W4098	.PISTON, GOVERNOR CON	1
					UOC:BSW,BSX,BSY,BSZ	
10	PAHZZ	5331011024354	11083	5P9757	.O-RING PART OF KIT P/N 6V4707 PART OF KIT P/N 6V4780 PART OF KIT P/N 1036187	1
					UOC:BSW,BSX,BSY,BSZ	
11	PAHZZ	2990012539490	11083	7W0250	.SLEEVE, GOVERNOR PIS	1
					UOC:BSW,BSX,BSY,BSZ	
12	PAHZZ	5315012594153	11083	8N2488	.PIN, GROOVED, HEADED	1
					UOC:BSW,BSX,BSY,BSZ	
13	XAHZZ		11083	2W6104	.BLOCK ASSEMBLY, GOVE	1
					UOC:BSW,BSX,BSY,BSZ	
14	XAHZZ		11083	8N3257	.BLOCK, LOAD STOP	1
					UOC:BSW,BSX,BSY,BSZ	
15	PAHZZ	5315011823486	60380	QA-54783	.PIN, STRAIGHT, HEADLE	2
					UOC:BSW,BSX,BSY,BSZ	
16	PAHZZ	5305011074621	11083	6L5897	.SCREW, CAP, SOCKET HE	2
					UOC:BSW,BSX,BSY,BSZ	
17	XAHZZ		11083	8N2495	.HOUSING, GOVERNOR, DI	1
					UOC:BSW,BSX,BSY,BSZ	
18	PAHZZ	5315003639248	11083	4F6024	.PIN, STRAIGHT, HEADLE	2
					UOC:BSW,BSX,BSY,BSZ	
19	XAHZZ		11083	8N2494	.HOUSING	1
					UOC:BSW,BSX,BSY,BSZ	
20	PAHZZ	5360011568931	11083	1W4243	.SPRING, HELICAL, COMP	1
					UOC:BSW,BSX,BSY,BSZ	
21	PAHZZ	3040011515646	11083	8N3256	.COLLAR, LOAD STOP	1
					UOC:BSW,BSX,BSY,BSZ	
22	PFHZZ	5305013511274	11083	9Y4701	.SETSCREW	1
					UOC:BSW,BSX,BSY,BSZ	
23	PFHZZ	5310013527423	11083	8L5832	.NUT, PLAIN, HEXAGON	1
					UOC:BSW,BSX,BSY,BSZ	
24	PAHZZ	5305009789370	96906	MS16997-32	.SCREW, CAP, SOCKET HE	1
					UOC:BSW,BSX,BSY,BSZ	
25	PAHZZ	5325010243727	11083	4N2953	.RING, RETAINING USED ON	1
					P/N 6N5355	
					UOC:BSW,BSX,BSY,BSZ	

(1) ITEM NO	(2) SMR CODE	(3) NSN	(4) CAGEC	(5) PART NUMBER	(6) DESCRIPTION AND USABLE ON CODES (UOC)	(7) QTY
26	PAHZZ	3120013522042	11083	7E4892	. BEARING, WASHER, THRU UOC: BSW, BSX, BSY, BSZ	2
27	PAHZZ	3110006294111	11083	7M7219	. RETAINER AND ROLLER USED ON ... P/N 6N5355 UOC: BSW, BSX, BSY, BSZ	1
28	PAHZZ	2990012539489	11083	4W6868	. RISER, GOVERNOR UOC: BSW, BSX, BSY, BSZ	1
29	PAHZZ	2910011500921	11083	8N2503	. DASHPOT ASSEMBLY, GO UOC: BSW, BSX, BSY, BSZ	1
30	PFHZZ	5340013527643	11083	7N7268	. . RETAINER, HELICAL CO UOC: BSW, BSX, BSY, BSZ	1
31	PAHZZ	5360012872422	11083	4N6410	. . SPRING, HELICAL, COMP UOC: BSW, BSX, BSY, BSZ	1
32	PAHZZ	2990010241509	11083	4N6408	. . PISTON ASSEMBLY, DAS UOC: BSW, BSX, BSY, BSZ	1
33	PFHZZ	5342012774531	11083	4N6403	. . . DASHPOT UOC: BSW, BSX, BSY, BSZ	1
34	PAHZZ	2990011495010	59556	K-500-EN-0472	. . . SPOOL, FUEL INJECTIO UOC: BSW, BSX, BSY, BSZ	1
35	PAHZZ	5310011497188	11083	4N6406	. . . WASHER, FLAT UOC: BSW, BSX, BSY, BSZ	1
36	PAHZZ	5325011479591	11083	4N6404	. . . RING, RETAINING UOC: BSW, BSX, BSY, BSZ	1
37	PAHZZ	5306010951238	78640	310216	. BOLT, SELF-LOCKING UOC: BSW, BSX, BSY, BSZ	3
38	PAHZZ	5330011615518	11083	1503730	. GASKET PART OF KIT P/N 6V4707 . PARTOF KIT P/N 6V4780 UOC: BSW, BSX, BSY, BSZ	1
39	PFHZZ	5970002137747	11083	1P6452	INSULATOR, BUSHING UOC: BST, BSW, BSX	1
40	PAHZZ	5999013492786	11083	7W5700	CONTACT, ELECTRICAL UOC: BSW, BSX, BSY, BSZ	1
41	PAHZZ	5365012546423	11083	7N1796	SPACER, PLATE UOC: BSW, BSX, BSY, BSZ	1
42	PFHZZ	5360012577816	11083	8N7520	SPRING, FLAT UOC: BSW, BSX, BSY, BSZ	1
43	PAHZZ	5365011555316	11083	2P2685	SPACER, PLATE UOC: BSW, BSX, BSY, BSZ	1
44	PAHZZ	5340013504268	11083	2W7234	BRACKET, MOUNTING UOC: BSW, BSX, BSY, BSZ	1
45	PAHZZ	2910001160407	11083	8M9062	RETAINER, TORQUE SPR UOC: BSW, BSX, BSY, BSZ	1
46	PAHZZ	5305011074621	11083	6L5897	SCREW, CAP, SOCKET HE UOC: BSW, BSX, BSY, BSZ	2
47	PAHZZ	5305011576802	11083	5H6552	SETSCREW UOC: BSW, BSX, BSY, BSZ	1
48	PFHZZ	5310013527423	11083	8L5832	NUT, PLAIN, HEXAGON UOC: BSW, BSX, BSY, BSZ	1

END OF FIGURE

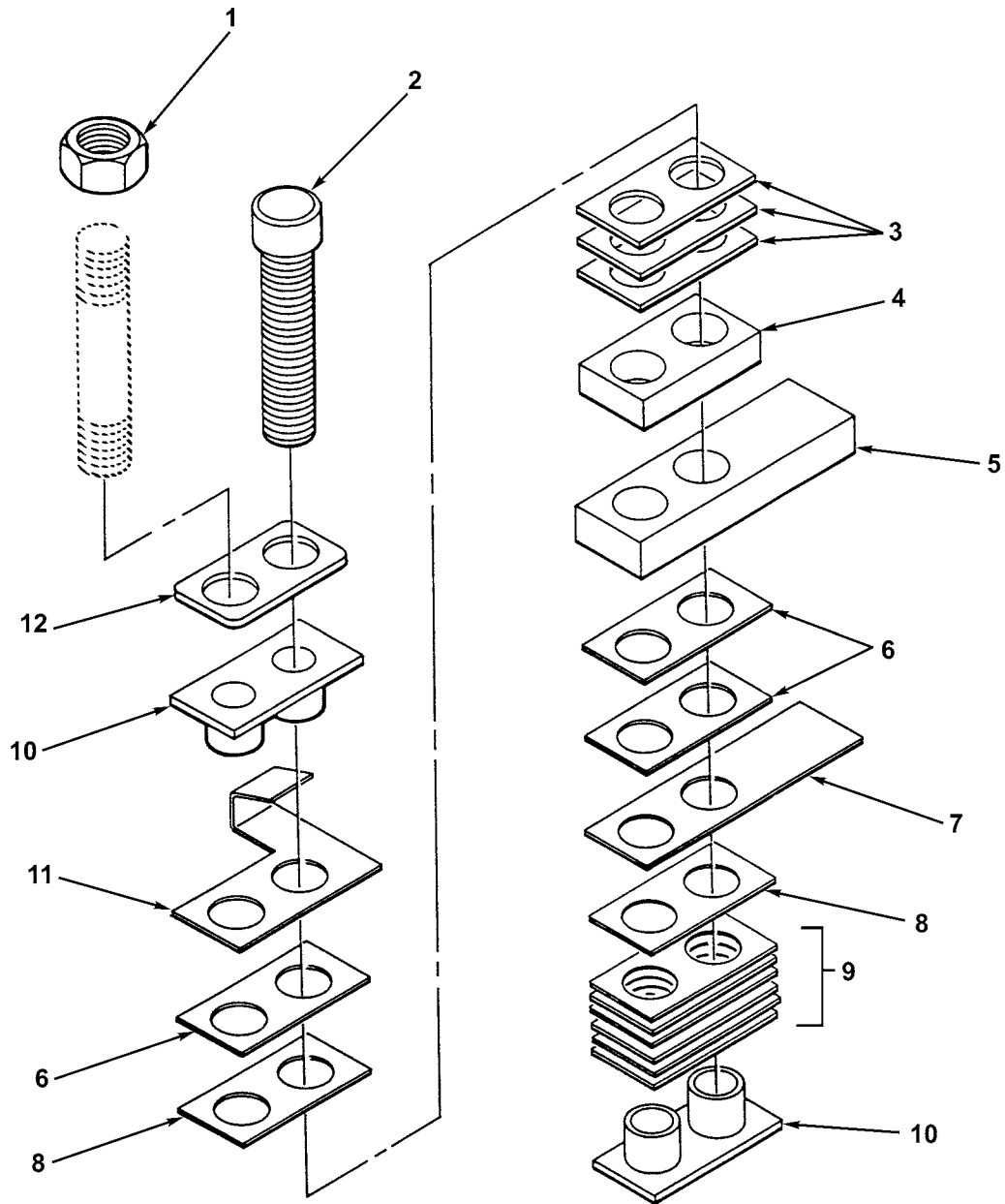

Figure 61. Governor Control Torque (5R3715 Engine)

(1) ITEM NO	(2) SMR CODE	(3) NSN	(4) CAGEC	(5) PART NUMBER	(6) DESCRIPTION AND USABLE ON CODES (UOC)	(7) QTY
					GROUP 0308 ENGINE SPEED GOVERNOR AND CONTROLS	
					FIG. 61 GOVERNOR CONTROL TORQUE (5R3715 ENGINE)	
1	PAHZZ	5310000050779	11083	4L6458	NUT, PLAIN, HEXAGON	1
					UOC: BST, BSW, BSX	
2	PAHZZ	5305010244773	11083	4L7124	SCREW, CAP, SOCKET HE	1
					UOC: BST, BSW, BSX	
3	PFHZZ	5365011037156	11083	9L7235	SHIM	3
					UOC: BST, BSW, BSX	
4	PFHZZ	5365011471450	11083	4N9098	SPACER, PLATE	1
					UOC: BST, BSW, BSX	
5	PAHZZ	5365011474323	11083	7N7856	SPACER, PLATE	1
					UOC: BST, BSW, BSX	
6	PFHZZ	5365011037157	11083	9L9347	SHIM	3
					UOC: BST, BSW, BSX	
7	PAHZZ	5360011033676	11083	6N3034	SPRING	1
					UOC: BST, BSW, BSX	
8	PFHZZ	5365011604721	11083	4N7777	SHIM	2
					UOC: BST, BSW, BSX	
9	PAHZZ	5365002053664	11083	8L8601	SHIM	6
					UOC: BST, BSW, BSX	
10	PFHZZ	5970002137747	11083	1P6452	INSULATOR, BUSHING	2
					UOC: BST, BSW, BSX	
11	PFHZZ		11083	4N3882	CONTACT, LOAD STOP	1
					UOC: BST, BSW, BSX	
12	PAHZZ	5365001160408	11083	8M9064	SPACER, PLATE	1
					UOC: BST, BSW, BSX	

END OF FIGURE

6
|
7 - 14

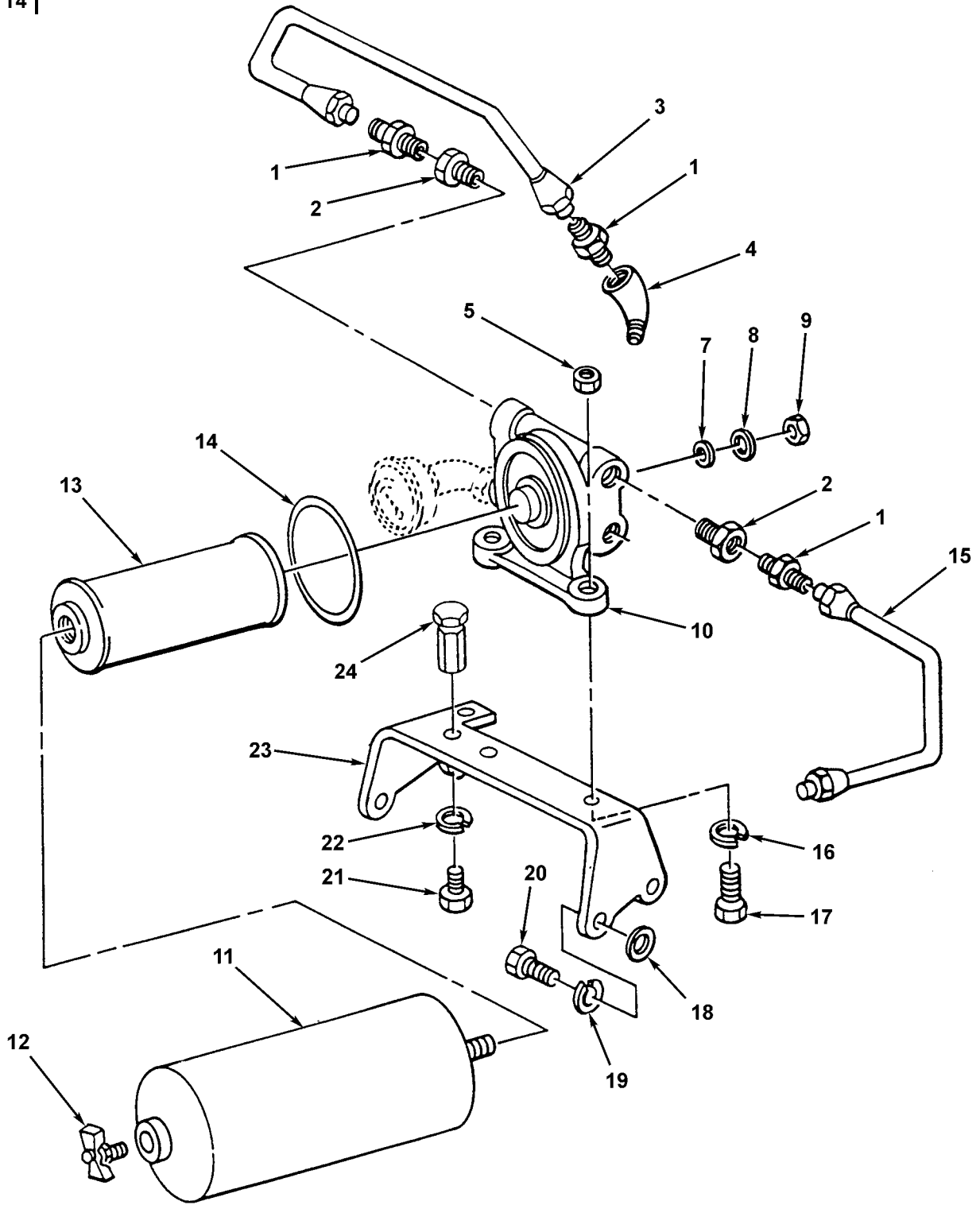

Figure 62. Secondary Fuel Filter, Lines and Fittings (5R0829 Engine)

(1) ITEM NO	(2) SMR CODE	(3) NSN	(4) CAGEC	(5) PART NUMBER	(6) DESCRIPTION AND USABLE ON CODES (UOC)	(7) QTY
GROUP 0309 FUEL FILTERS						
FIG. 62 SECONDARY FUEL FILTER, LINES AND FITTINGS (5R0829 ENGINE)						
1	PFOZZ	4730002660538	96906	MS35869-23	ADAPTER, STRAIGHT, PI UOC: BSS, BSW, BSX	3
2	PAOZZ	4730001930869	19422	BM11352-77	BUSHING, PIPE UOC: BSS, BSW, BSX	2
3	PFOZZ	4710002513951	11083	3R9256	TUBE ASSEMBLY, METAL UOC: BSS, BSW, BSX	1
4	PAOZZ	4730002614220	11083	3B7730	ELBOW, PIPE UOC: BSS, BSW, BSX	1
5	PFOZZ	5310014297859	11083	6V8801	NUT, PLAIN, HEXAGON UOC: BSS, BSW, BSX	2
6	PFOOO		05228	6683346	FILTER, FLUID UOC: BSS, BSW, BSX	1
7	PFOZZ	5330000878924	64829	60317	.GASKET UOC: BSS, BSW, BSX	1
8	PAOZZ	5310002058936	64829	60318	.WASHER, FLAT UOC: BSS, BSW, BSX	1
9	PAOZZ	5310012525214	11083	5R2219	.NUT, PLAIN, ROUND UOC: BSS, BSW, BSX	1
10	XAOZZ		11083	5R2216	.HEAD ASSEMBLY, FUEL UOC: BSS, BSW, BSX	1
11	XAOZZ		11083	5R2217	.FILTER BODY, FLUID UOC: BSS, BSW, BSX	1
12	PAOZZ	4820008491220	96906	MS35782-5	.COCK, DRAIN UOC: BSS, BSW, BSX	1
13	PAOZZ	2910002871912	81349	MIL-F-20627TYIIC L2	.FILTER ELEMENT, FLUI UOC: BSS, BSW, BSX	1
14	PAOZZ	5330004317138	11083	3R3958	.PACKING, PREFORMED UOC: BSS, BSW, BSX	1
15	PAOZZ	4710002514015	11083	5R0459	TUBE ASSEMBLY, METAL UOC: BSS, BSW, BSX	1
16	PAOZZ	5310005957237	80205	MS35333-42	WASHER, LOCK UOC: BSS, BSW, BSX	2
17	PAOZZ	5305000680511	80204	B1821BH038C125N	SCREW, CAP, HEXAGON H UOC: BSS, BSW, BSX	2
18	PAOZZ	5310003628168	61208	M2048F	WASHER, FLAT UOC: BSS, BSW, BSX	4
19	PAOZZ	5310004079566	80205	MS35338-45	WASHER, LOCK UOC: BSS, BSW, BSX	4
20	PFOZZ	5306002264829	80204	B1821BH031C125N	BOLT, MACHINE UOC: BSS, BSW, BSX	4
21	PAOZZ	5306002264826	80204	B1821BH031C088N	BOLT, MACHINE UOC: BSS, BSW, BSX	1
22	PAOZZ	5310004079566	80205	MS35338-45	WASHER, LOCK UOC: BSS, BSW, BSX	1
23	PAOZZ	5340012935291	11083	5R1462	BRACKET, ANGLE UOC: BSS, BSW, BSX	1
24	PAOZZ	2990002376231	11083	5R1074	LUG, SPRING, MOUNTING UOC: BSS, BSW, BSX	1

END OF FIGURE

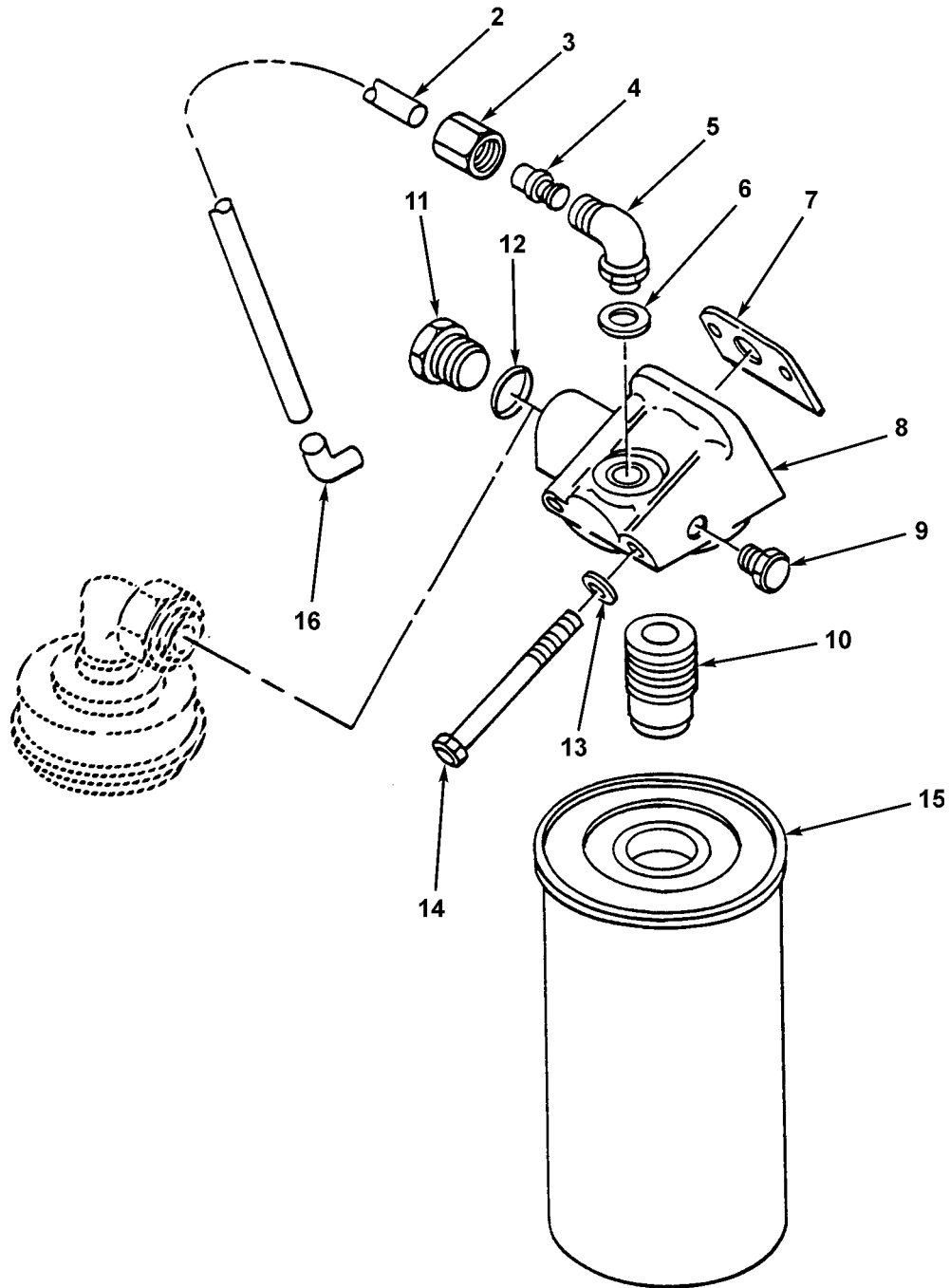
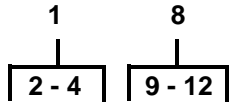

Figure 62A. Secondary Fuel Filter, Lines and Fittings (5R7757, 5R8357 Engines)

(1) ITEM NO	(2) SMR CODE	(3) NSN	(4) CAGEC	(5) PART NUMBER	(6) DESCRIPTION AND USABLE ON CODES (UOC)	(7) QTY
					GROUP 0309 FUEL FILTERS	
					FIG. 62A SECONDARY FUEL FILTER, LINES AND FITTINGS (5R7757, 5R8357 ENGINES)	
1	PAOZZ	4710012533534	11083	4W9057	TUBE ASSEMBLY,METAL	1
					UOC:BSW,BSX,BSY,BSZ	
2	XAOZZ		11083	5P0079-12	.TUBE	2
					UOC:BSW,BSX,BSY,BSZ	
3	PAOZZ	4730002033831	11083	3R4437	.NUT,TUBE COUPLING	2
					UOC:BSW,BSX,BSY,BSZ	
4	PAOZZ	4730008168558	79470	C5165X6	.SLEEVE,FLARED,TUBE	2
					UOC:BSW,BSX,BSY,BSZ	
5	PFOZZ		11083	0307946	ELBOW,TUBE	2
					UOC:BSW,BSX,BSY	
5	PAOZZ	4730011693724	11083	5P4289	ELBOW,TUBE TO BOSS	1
					UOC:BSW,BSX,BSZ	
6	PAOZZ	5331008013354	25184	906-737-70	O-RING	2
					UOC:BSW,BSX,BSY,BSZ	
7	PAOZZ	5330011586284	11083	7N9520	GASKET PART OF KIT P/N 6V4707 ..	1
					PART OF KIT P/N 6V4780	
					UOC:BSW,BSX,BSY,BSZ	
8	PAOZZ	2910011555195	11083	7N9519	HEAD,FLUID FILTER	1
					UOC:BSW,BSX,BSY,BSZ	
9	PAOZZ	4730009247886	11083	5M6214	.PLUG,PIPE	1
					UOC:BSW,BSX,BSY,BSZ	
10	PAOZZ	5307010512364	11083	9S4167	.STUD,PLAIN	1
					UOC:BSW,BSX,BSY,BSZ	
11	PAOZZ	5365004114584	11083	9S4191	.PLUG,MACHINE THREAD	1
					UOC:BSW,BSX,BSY,BSZ	
12	PCOZZ	5331008013354	25184	906-737-70	.O-RING	1
					UOC:BSW,BSX,BSY,BSZ	
13	PAOZZ	5310008412576	96906	MS25440-4	WASHER,FLAT	1
					UOC:BSW,BSX,BSY,BSZ	
14	PAOZZ	5306010691382	11083	6B4198	BOLT	2
					UOC:BSW,BSX,BSY,BSZ	
15	PAOZZ	2910014449487	11083	1R0750	FILTER,FLUID	1
					UOC:BSW,BSX,BSY	
15	PAOZZ	2910013466362	11083	1R1740	FILTER,FLUID	1
					UOC:BSW,BSX,BSZ	
16	PFOZZ		11083	0307949	ELBOW,TUBE	1
					UOC:BSW,BSX,BSY,BSZ	

END OF FIGURE

5
|
6

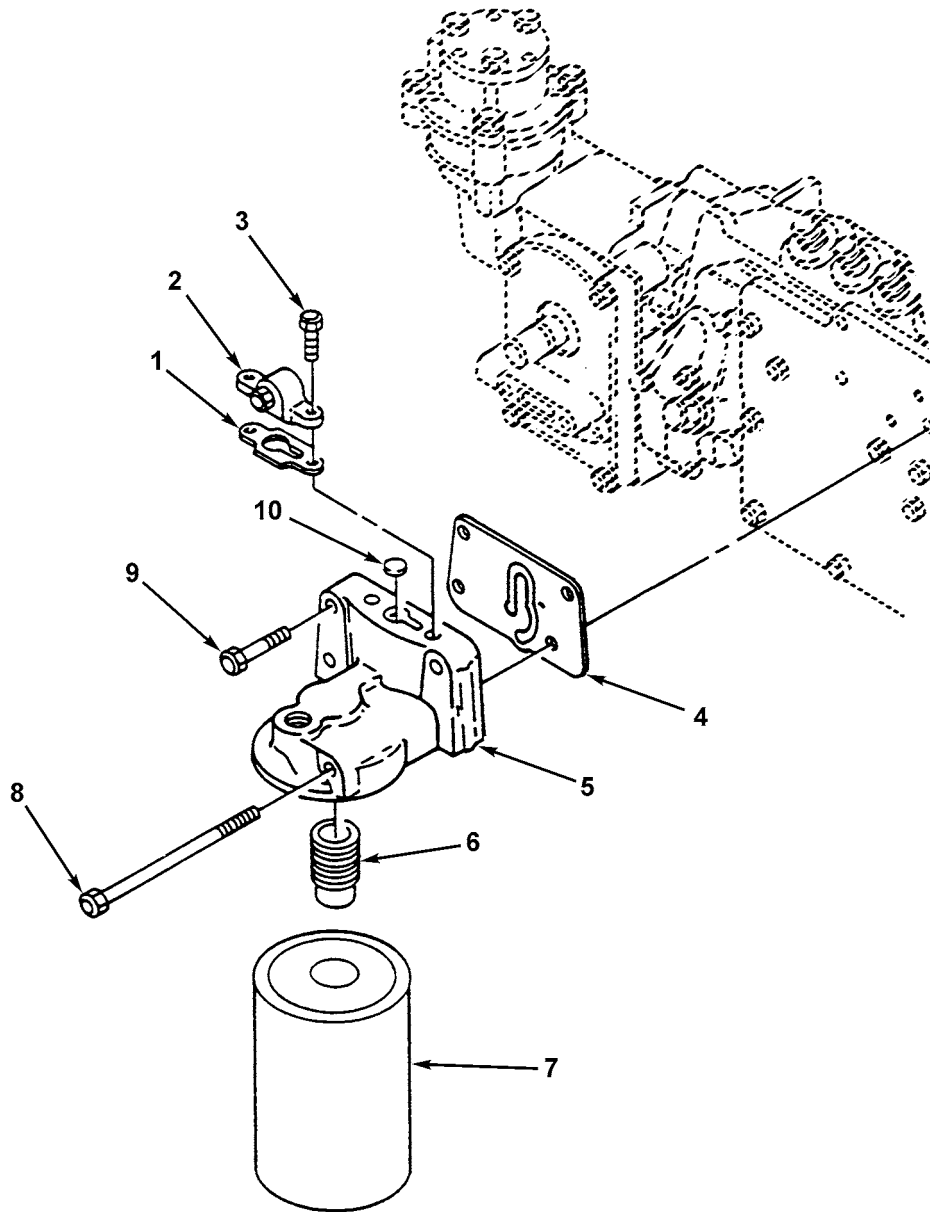

Figure 62B. Fuel Filter and Base (5R3715 Engine)

(1) ITEM NO	(2) SMR CODE	(3) NSN	(4) CAGEC	(5) PART NUMBER	(6) DESCRIPTION AND USABLE ON CODES (UOC)	(7) QTY
					GROUP 0309 FUEL FILTERS	
					FIG. 62B FUEL FILTER AND BASE	
					(5R3715 ENGINE)	
1	PAOZZ	5330010687344	11083	4N9337	GASKET PART OF KIT P/N 6N1133 ..	1
					UOC:BST,BSW,BSX	
2	PAOZZ	4730010691411	11083	4N7572	ELBOW	1
					UOC:BST,BSW,BSX	
3	PAOZZ	5306002611153	11083	0S1615	BOLT,MACHINE	2
					UOC:BST,BSW,BSX	
4	PAOZZ	5330010687345	11083	6N2843	GASKET PART OF KIT P/N 6N1133 ..	1
					UOC:BST,BSW,BSX	
5	PAOZZ	2910010686087	11083	4N5490	BASE ASSEMBLY,GOVER	1
					UOC:BST,BSW,BSX	
6	PAOZZ	5307010512364	11083	9S4167	.STUD,PLAIN	1
					UOC:BST,BSW,BSX	
7	PAOZZ	2910013466362	11083	1R1740	FILTER,FLUID	1
					UOC:BST,BSW,BSX	
8	PAOZZ	5306005435567	80205	MS16208-19	BOLT,MACHINE	1
					UOC:BST,BSW,BSX	
9	PAOZZ	5305013510777	11083	9F6580	SCREW,CAP,HEXAGON H	2
					UOC:BST,BSW,BSX	
10	PAOZZ	2910010689785	11083	4N9336	DISC	1
					UOC:BST,BSW,BSX	

END OF FIGURE

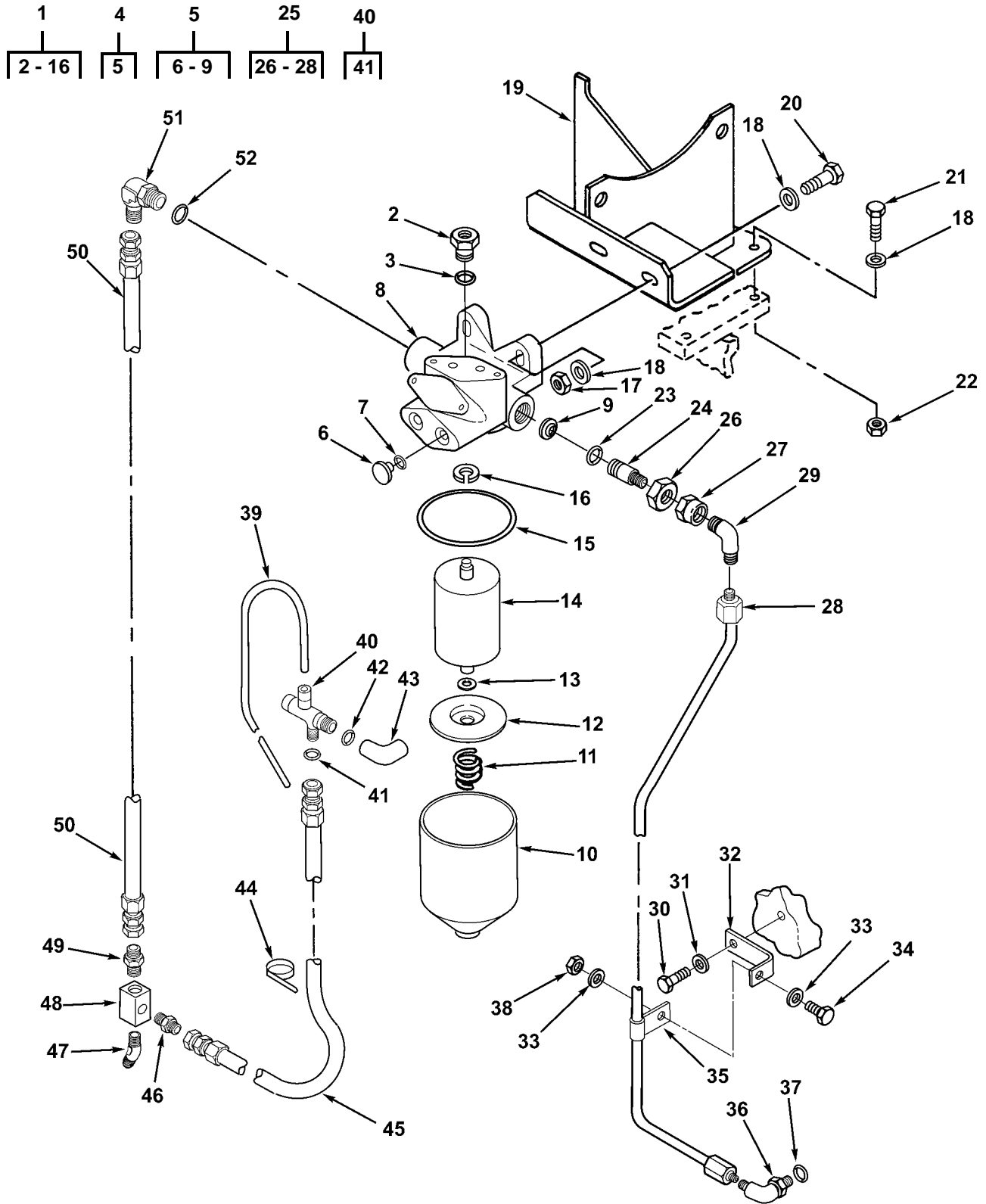

Figure 62C. Fuel Filter Lines and Fittings (5R7757, 5R8357 Engines)

(1) ITEM NO	(2) SMR CODE	(3) NSN	(4) CAGEC	(5) PART NUMBER	(6) DESCRIPTION AND USABLE ON CODES (UOC)	(7) QTY
					GROUP 0309 FUEL FILTERS	
					FIG. 62C FUEL FILTER, LINES AND FITTINGS (5R7757, 5R8357 ENGINES)	
1	A0000		11083	1W3790	PUMP GP, FUEL PRM UOC:BSW,BSX,BSY,BSZ	1
2	PAOZZ	5310008828876	11083	8H2807	.NUT, SLEEVE UOC:BSW,BSX,BSY,BSZ	1
3	PAOZZ	5330008588224	11083	2J0157	.PACKING, PREFORMED PART OF KIT . P/N 5R1425 PART OF KIT P/N 6V4707 PART OF KIT P/N 6V4780 PART OF KIT P/N 1036187 UOC:BSW,BSX,BSY,BSZ	1
4	PAOZZ	2910013516015	11083	1W3791	.PUMP, FUEL, CAM ACTUA UOC:BSW,BSX,BSY,BSZ	1
5	PAOZZ	2910013522857	11083	8N8205	..HEAD, FLUID FILTER UOC:BSW,BSX,BSY,BSZ	1
6	PAOZZ	5365010354899	11083	9S8003	...PLUG, MACHINE THREAD UOC:BSW,BSX,BSY,BSZ	1
7	PAOZZ	5331001651980	82328	714085	...O-RING UOC:BSW,BSX,BSY,BSZ	1
8	PFOZZ	2910013523872	11083	1W3348	...HEAD, FLUID FILTER UOC:BSW,BSX,BSY,BSZ	1
9	PAOZZ	2910013515952	11083	7E5346	...VALVE, EMISSIONS UOC:BSW,BSX,BSY,BSZ	1
10	PAOZZ	2910001163227	11083	8H2810	.FILTER BODY, FLUID UOC:BSW,BSX,BSY,BSZ	1
11	PAOZZ	5360001160448	11083	7S9323	.SPRING, HELICAL, COMP UOC:BSW,BSX,BSY,BSZ	1
12	PAOZZ	5340009993230	11083	7H9678	.SEAT, HELICAL COMPRE UOC:BSW,BSX,BSY,BSZ	1
13	PAOZZ	5325007151152	96906	MS16624-1037	.RING, RETAINING UOC:BSW,BSX,BSY,BSZ	1
14	PAOZZ	2910009893388	11083	9M2341	.FILTER ELEMENT, FLUI UOC:BSW,BSX,BSY,BSZ	1
15	PAOZZ	5330005854284	11083	8H2778	.GASKET PART OF KIT P/N 6V4707 . PART OF KIT P/N 6V4780 PART OF KIT P/N 036187 UOC:BSW,BSX,BSY,BSZ	1
16	PAOZZ	2910010512299	11083	1L3769	.RING UOC:BSW,BSX,BSY,BSZ	1
17	PFOZZ	5310014297859	11083	6V8801	NUT, PLAIN, HEXAGON UOC:BSW,BSX,BSY,BSZ	2
18	PAOZZ	5310001174788	11083	9Y2695	WASHER, FLAT UOC:BSW,BSX,BSY,BSZ	8
19	PAOZZ	2990012654960	11083	2W1067	HANGER, ENGINE EXHAU UOC:BSW,BSX,BSY,BSZ	1
20	PAOZZ	5305010156841	11083	0S1591	SCREW UOC:BSW,BSX,BSY,BSZ	2
21	PAOZZ	5305000680511	80204	B1821BH038C125N	SCREW, CAP, HEXAGON H UOC:BSW,BSX,BSY,BSZ	4
22	PAOZZ	5310004988409	11083	1B5355	NUT, PLAIN, HEXAGON UOC:BSW,BSX,BSY,BSZ	4
23	PAOZZ	5330009390687	11083	2M9780	PACKING, PREFORMED PART OF KIT .. P/N 5R1429 PART OF KIT P/N 6V4707 PART OF KIT P/N 6V4780 UOC:BSW,BSX,BSY,BSZ	1

(1) ITEM NO	(2) SMR CODE	(3) NSN	(4) CAGEC	(5) PART NUMBER	(6) DESCRIPTION AND USABLE ON CODES (UOC)	(7) QTY
24	PAOZZ	4730010589100	11083	0308194	ADAPTER, STRAIGHT, TU UOC:BSW,BSX,BSY,BSZ	1
25	PAOZZ	4710012533533	11083	2W3981	TUBE ASSEMBLY,METAL UOC:BSW,BSX,BSY,BSZ	1
26	PAOZZ	4730002033831	11083	3R4437	.NUT,TUBE COUPLING UOC:BSW,BSX,BSY,BSZ	2
27	PAOZZ	4730008168558	79470	C5165X6	.SLEEVE, FLARED, TUBE UOC:BSW,BSX,BSY,BSZ	2
28	XAOZZ		11083	5P0079-20	.TUBE UOC:BSW,BSX,BSY,BSZ	1
29	PAOZZ	4730010518745	11083	6K9194	ELBOW,TUBE UOC:BSW,BSX,BSY,BSZ	1
30	PAOZZ	5305013510777	11083	9F6580	SCREW,CAP, HEXAGON H UOC:BSW,BSX,BSY,BSZ	1
31	PAOZZ	5310008412576	96906	MS25440-4	WASHER, FLAT UOC:BSW,BSX,BSY,BSZ	1
32	PAOZZ	5340012579188	11083	3N2417	BRACKET, ANGLE UOC:BSW,BSX,BSY,BSZ	1
33	PAOZZ	5310010955910	11083	5P4116	WASHER, SQUARE CONE UOC:BSW,BSX,BSY,BSZ	2
34	PAOZZ	5306002264825	80204	B1821BH031C075N	BOLT,MACHINE 5/16" 18NC 3/4" LONG UOC:BSW,BSX,BSY,BSZ	1
35	PAOZZ	5340011845459	11083	6V3265	CLAMP, LOOP UOC:BSW,BSX,BSY,BSZ	1
36	PAOZZ	4730011681050	11083	0307947	ELBOW,TUBE TO BOSS UOC:BSW,BSX,BSY,BSZ	1
37	PCOZZ	5331008013354	25184	906-737-70	O-RING UOC:BSW,BSX,BSY,BSZ	1
38	PAOZZ	5310008807744	96906	MS51967-5	NUT, PLAIN, HEXAGON UOC:BSW,BSX,BSY,BSZ	1
39	MOOZZ		61424	NN-4-035	TUBING, NONMETALLIC MAKE FROM ... TUBING P/N 5P6011, 16 INCHES LONG UOC:BSW,BSX,BSY,BSZ	1
40	PAOZZ	4820010247710	11083	6N1716	VALVE, TEE UOC:BSW,BSX,BSY,BSZ	1
41	PCOZZ	5331010491292	81346	ASTM D2000 M6BG9 10	.O-RING UOC:BSW,BSX,BSY,BSZ	1
42	PCOZZ	5331010491292	81346	ASTM D2000 M6BG9 10	O-RING UOC:BSW,BSX,BSY,BSZ	1
43	PFOZZ		11083	0307946	ELBOW,TUBE UOC:BSW,BSX,BSY,BSZ	1
44	PAOZZ	5975001338687	96906	MS3367-5-0	STRAP, TIEDOWN, ELECT UOC:BSW,BSX,BSY,BSZ	1
45	PAOZZ	4720001557140	11083	9L5311	HOSE ASSEMBLY UOC:BSW,BSX,BSY,BSZ	1
46	PAOZZ	4730013503743	11083	016449	CONNECTOR, TUBING, ST UOC:BSW,BSX,BSY,BSZ	1
47	PAOZZ	4730007227211	11083	9M3155	ELBOW, PIPE TO TUBE UOC:BSW,BSX,BSY,BSZ	1
48	PFOZZ	4730001199861	96906	MS14303-2R06	TEE, PIPE UOC:BSW,BSX,BSY,BSZ	1
49	PAOZZ	4730003228457	96906	MS51500A6-6	ADAPTER, STRAIGHT, PI UOC:BSW,BSX,BSY,BSZ	1
50	PAOZZ	4720010676332	11083	9L5158	HOSE ASSEMBLY, NONME UOC:BSW,BSX,BSY,BSZ	1

(1) ITEM	(2) SMR NO CODE	(3) NSN	(4) CAGEC	(5) PART NUMBER	(6) DESCRIPTION AND USABLE ON CODES (UOC)	(7) QTY
51	PAOZZ	4730008525581	11083	054362	ELBOW, TUBE TO BOSS UOC:BSW,BSX,BSY,BSZ	1
52	PAOZZ	5331009486482	11083	3K0360	O-RING UOC:BSW,BSX,BSY,BSZ	1

END OF FIGURE

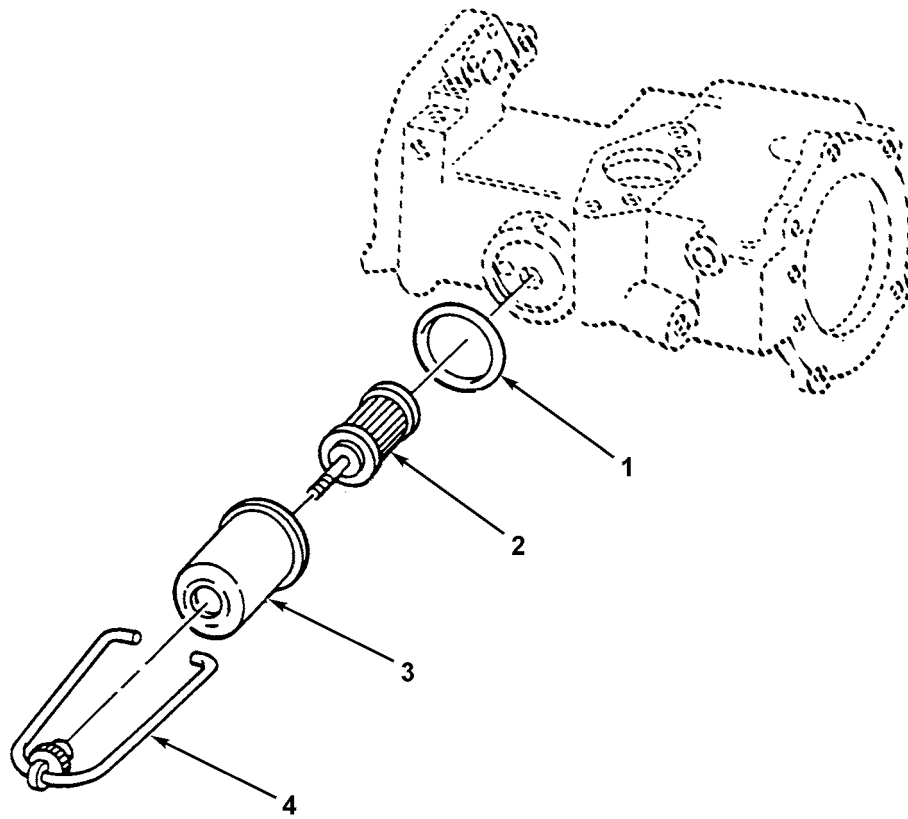

Figure 62D. Accessory Drive Fuel Filter (5R0829 Engine)

(1) ITEM NO	(2) SMR CODE	(3) NSN	(4) CAGEC	(5) PART NUMBER	(6) DESCRIPTION AND USABLE ON CODES (UOC)	(7) QTY
					GROUP 0309 FUEL FILTERS	
					FIG. 62D ACCESSORY DRIVE FUEL	
					FILTER (5R0829 ENGINE)	
1	PAOZZ	5365006881524	11083	9H2770	SPACER,RING PART OF KIT	1
					P/N 5R1425	
					UOC:BSS,BSW,BSX	
2	PAOZZ	4330012163186	11083	3R9434	FILTER ELEMENT,FLUI	1
					UOC:BSS,BSW,BSX	
3	PFOZZ	2910009525131	11083	9H2769	BOWL,SEDIMENT	1
					UOC:BSS,BSW,BSX	
4	PFOZZ	2910004646833	79960	F10X2	BAIL,SEDIMENT BOWL	1
					UOC:BSS,BSW,BSX	

END OF FIGURE

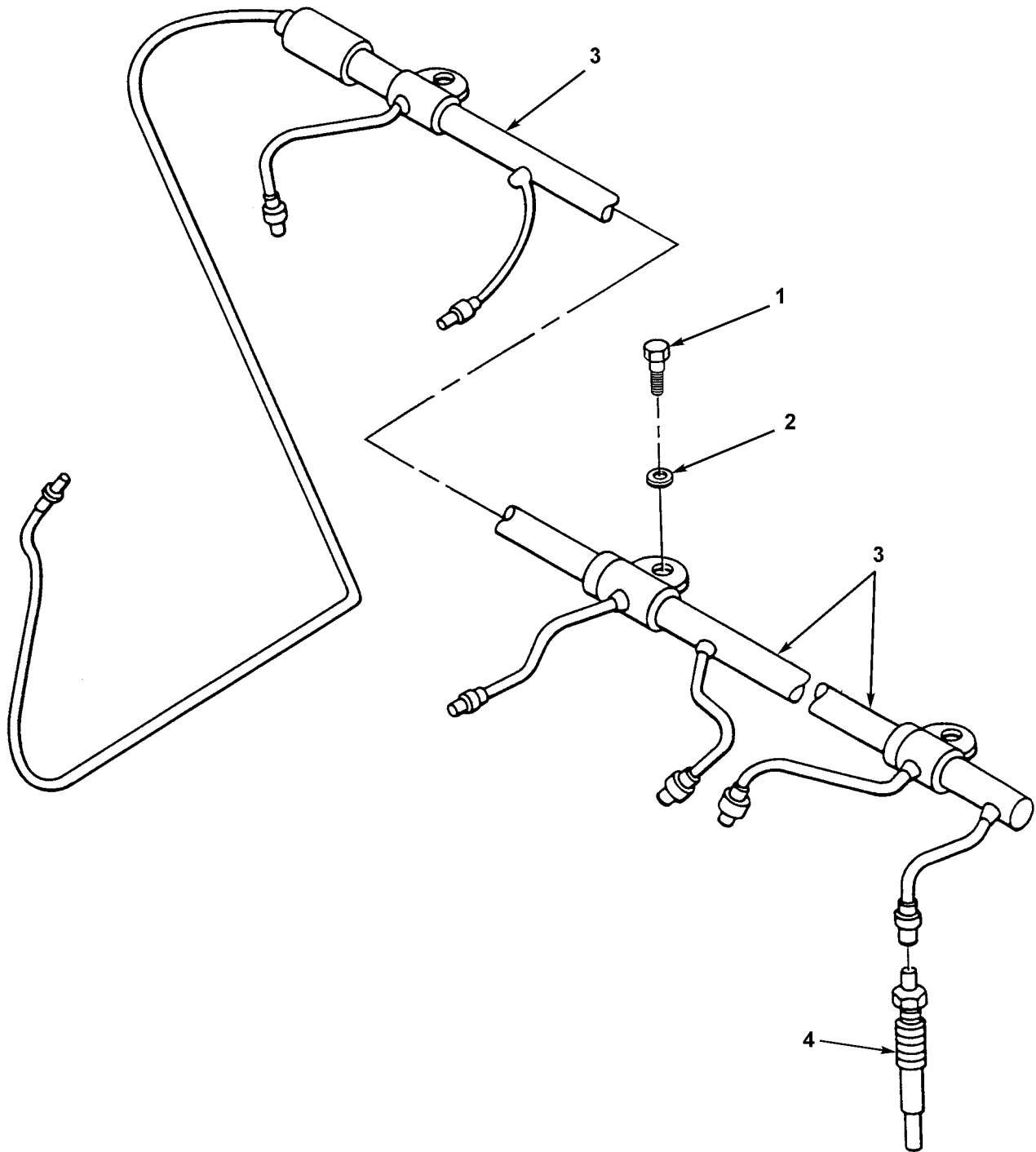
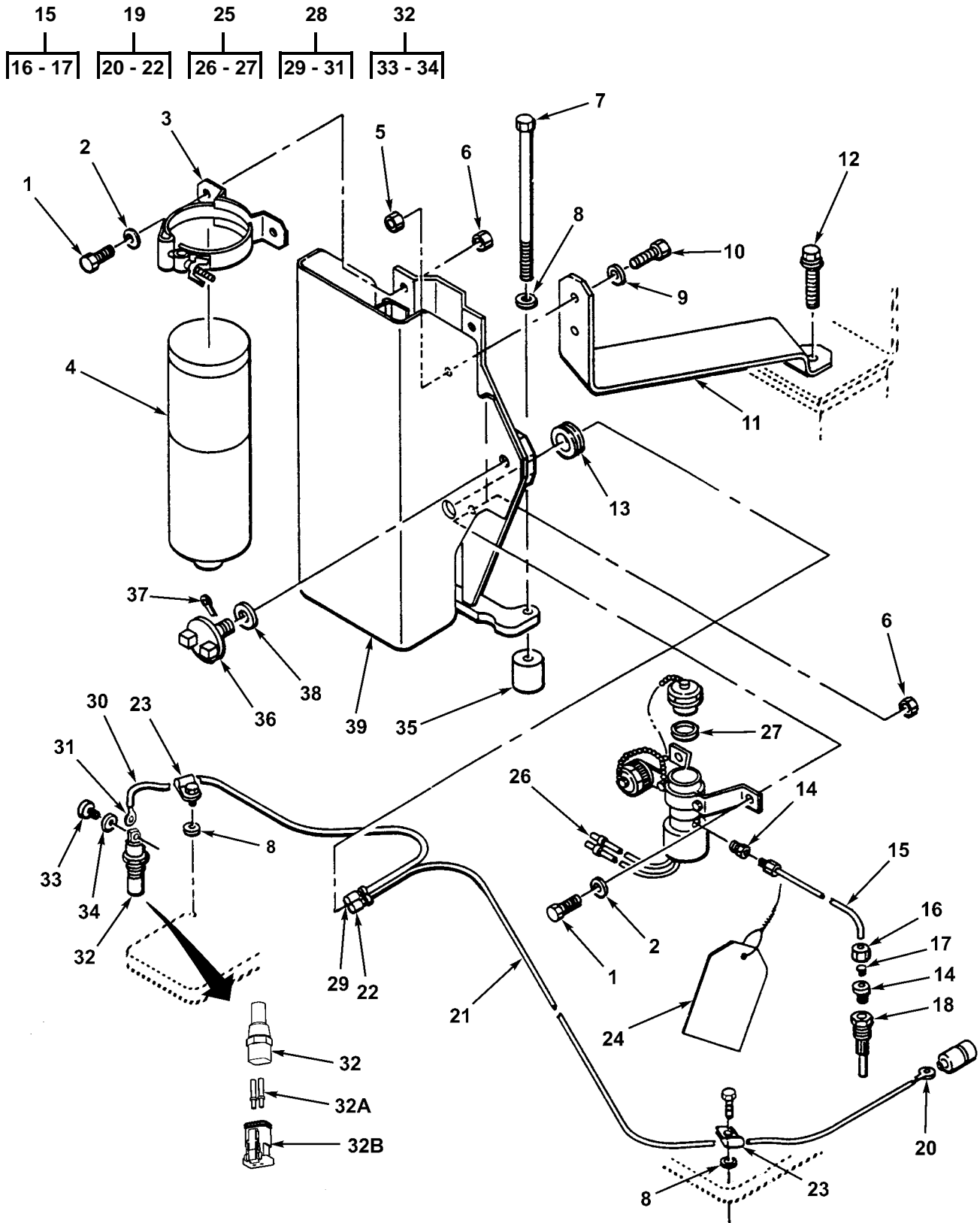

Figure 63. Glow Plugs and Related Parts (5R0829, 5R3715 Engines)

(1) ITEM NO	(2) SMR CODE	(3) NSN	(4) CAGEC	(5) PART NUMBER	(6) DESCRIPTION AND USABLE ON CODES (UOC)	(7) QTY
					GROUP 0311 ENGINE STARTING AIDS FIG. 63 GLOW PLUGS AND RELATED PARTS (5R0829,5R3715 ENGINES)	
1	PFOZZ		11083	1C0569	SCREW,CAP HX	3
					UOC:BSS,BST,BSW,BSX	
2	PFOZZ	5310004324064	11083	9M1974	WASHER,FLAT	3
					UOC:BSS,BSW,BSX	
2	PFOZZ	5310000814219	96906	MS27183-12	WASHER,FLAT	3
					UOC:BST,BSW,BSX	
3	PFOZZ	2920012176237	11083	7N9636	LEAD ASSY,GLOW PLUG	1
					UOC:BSS,BSW,BSX	
4	PAOZA	2920010367355	11083	3T8706	GLOW PLUG	6
					UOC:BSS,BST,BSW,BSX	

END OF FIGURE



(1) ITEM NO	(2) SMR CODE	(3) NSN	(4) CAGEC	(5) PART NUMBER	(6) DESCRIPTION AND USABLE ON CODES (UOC)	(7) QTY
					GROUP 0311 ENGINE STARTING AIDS FIG. 63A ETHER STARTING AID (5R8357 ENGINE)	
1	PAOZZ	5306002264825	80204	B1821BH031C075N	BOLT, MACHINE 5/16" 18NC 3/4" LONG UOC:BSW,BSX,BSZ	6
2	PAOZZ	5310010955910	11083	5P4116	WASHER, SQUARE CONE UOC:BSW,BSX,BSZ	6
3	PAOZZ	5340010882385	11083	7N2059	CLAMP, LOOP UOC:BSW,BSX,BSZ	2
4	PCOZZ	2910006469727	78280	LP-535-1	CYLINDER, ENGINE STA UOC:BSW,BSX,BSZ	1
5	PAOZZ	5310008807744	96906	MS51967-5	NUT, PLAIN, HEXAGON UOC:BSW,BSX,BSZ	6
6	PFOZZ	5310014297859	11083	6V8801	NUT, PLAIN, HEXAGON UOC:BSW,BSX,BSZ	2
7	PAOZZ	5306004265058	11083	4F0411	BOLT, MACHINE UOC:BSW,BSX,BSZ	2
8	PAOZZ	5310001174788	11083	9Y2695	WASHER, FLAT UOC:BSW,BSX,BSZ	4
9	PAOZZ	5310010948810	11083	5P1075	WASHER, SQUARE CONE UOC:BSW,BSX,BSZ	2
10	PAOZZ	5306002604508	11083	0S1594	BOLT, MACHINE UOC:BSW,BSX,BSZ	2
11	PAOZZ	5342012676024	11083	3T2290	BRACKET, ENGINE ACCE UOC:BSW,BSX,BSZ	1
12	PAOZZ	5305010156841	11083	0S1591	SCREW UOC:BSW,BSX,BSZ	1
13	PAOZZ	5325002496345	11083	4M7470	GROMMET, NONMETALLIC UOC:BSW,BSX,BSZ	1
14	PAOZZ	4730002784339	11083	5P7907	ADAPTER, STRAIGHT, PI UOC:BSW,BSX,BSZ	2
15	PAOZZ	4710012079960	11083	3T2287	TUBE ASSEMBLY, METAL UOC:BSW,BSX,BSZ	1
16	PAOZZ	4730000679801	12204	121220	.NUT, TUBE COUPLING UOC:BSW,BSX,BSZ	2
17	PAOZZ	4730002392503	96906	MS51825-1A	.SLEEVE, CLINCH, TUBE UOC:BSW,BSX,BSZ	2
18	PAOZZ	2910011550313	11083	9G0343	NOZZLE, QUICK-START UOC:BSW,BSX,BSZ	1
19	AOOZZ		11083	3T2288	WIRE AS UOC:BSW,BSX,BSZ	1
20	PAOZZ	5940001774356	75347	C19303	.TERMINAL, QUICK DISC UOC:BSW,BSX,BSZ	1
21	MOOZZ		11083	5P5624-20	.M-WIRE STK MAKE FROM WIRE P/N 5P5624, 20 INCHES LONG UOC:BSW,BSX,BSZ	1
22	PAOZZ	5940010973578	11083	6N9587	.TERMINAL, QUICK DISC UOC:BSW,BSX,BSZ	1
23	PAOZZ	5340010590917	11083	6K8179	CLAMP, LOOP UOC:BSW,BSX,BSZ	2
24	PAOZZ	9905011525326	11083	2V1713	TAG, INSTRUCTION UOC:BSW,BSX,BSZ	1
25	PAOZZ	2910011497860	61112	QS5-2CT	VALVE, ENGINE START UOC:BSW,BSX,BSZ	1
26	PAOZZ	5940002910085	79550	300-2863	.TERMINAL, QUICK DISC UOC:BSW,BSX,BSZ	2

(1) ITEM NO	(2) SMR CODE	(3) NSN	(4) CAGEC	(5) PART NUMBER	(6) DESCRIPTION AND USABLE ON CODES (UOC)	(7) QTY
27	PAOZZ	5330013029890	11083	7N9801	.GASKET UOC:BSW,BSX,BSZ	1
28	PFOZZ	6150013537751	11083	3T2289	LEAD,ELECTRICAL UOC:BSW,BSX,BSZ	1
29	PAOZZ	5940010973578	11083	6N9587	.TERMINAL,QUICK DISC UOC:BSW,BSX,BSZ	1
30	MOOZZ		11083	5P5624-20	.M-WIRE STK MAKE FROM WIRE P/N 5P5624, 20 INCHES LONG UOC:BSW,BSX,BSZ	1
31	PAOZZ	5940001434774	96906	MS25036-153	.TERMINAL,LUG UOC:BSW,BSX,BSZ	1
32	PAOZZ	5930014970562	11083	2033220	SWITCH,THERMOSTATIC UOC:BSW,BSX,BSZ	1
32	PAOZZ	5930011017845	11083	6N5899	SWITCH,THERMOSTATIC UOC:BSW,BSX,BSZ	1
32A	PAOZZ	5935014290888	11083	1863736	CONNECTOR,PLUG,ELEC UOC:BSW,BSX,BSZ	2
32B	PAOZZ	5930014777177	11083	1552270	PLUG,ELECTRICAL UOC:BSW,BSX,BSZ	1
33	PAOZZ	5305011845919	11083	6V8376	.SCREW,MACHINE UOC:BSW,BSX,BSZ	1
34	PAOZZ	5310005590070	80205	MS35333-38	.WASHER,LOCK UOC:BSW,BSX,BSZ	1
35	PAOZZ	5365012702768	11083	2H9233	SPACER,SLEEVE UOC:BSW,BSX,BSZ	2
36	PAOZZ	5305011638242	11083	6D1746	THUMBSCREW UOC:BSW,BSX,BSZ	1
37	PFOZZ	5315008161794	00198	PK379	PIN,COTTER UOC:BSW,BSX,BSZ	1
38	PAOZZ	5310011648541	11083	0063801	WASHER,FLAT UOC:BSW,BSX,BSZ	1
39	PAOZZ	5975011474455	11083	7G6359	JUNCTION BOX UOC:BSW,BSX,BSZ	1

END OF FIGURE

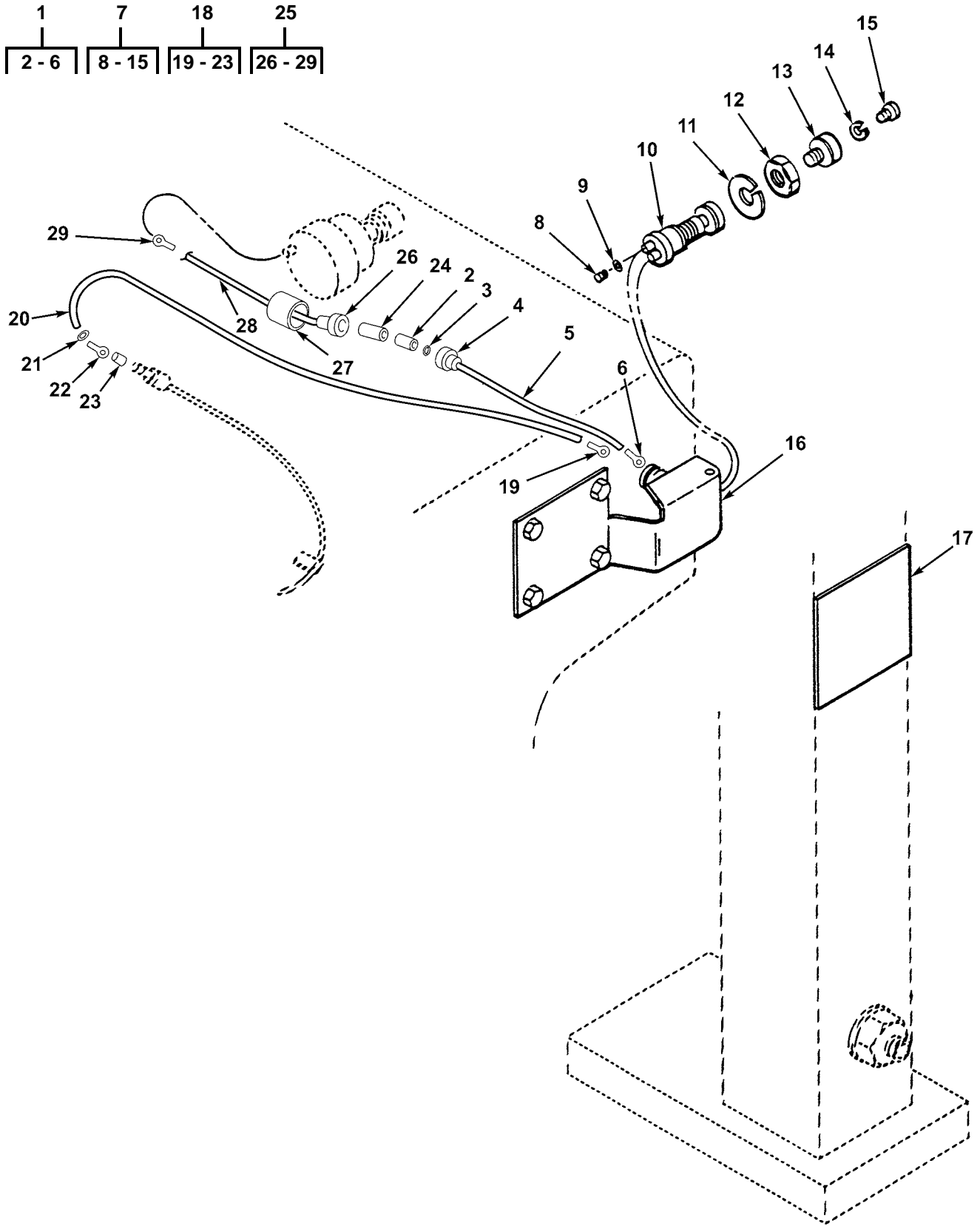

Figure 63B. Ether Starting Switch (5R8357 Engine)

(1) ITEM NO	(2) SMR CODE	(3) NSN	(4) CAGEC	(5) PART NUMBER	(6) DESCRIPTION AND USABLE ON CODES (UOC)	(7) QTY
GROUP 0311 ENGINE STARTING AIDS FIG. 63B ETHER STARTING SWITCH (5R8357 ENGINE)						
1	PFOZZ	6150013537753	11083	5R8857	LEAD, ELECTRICAL UOC:BSW,BSX,BSZ	1
2	PFOZZ	5920010590881	11083	2S5011	.FUSEHOLDER SUBASSEM UOC:BSW,BSX,BSZ	1
3	PAOZZ	5360010590883	11083	2S5013	.SPRING UOC:BSW,BSX,BSZ	1
4	PAOZA	5999010590884	77060	5290793	.CONTACT, ELECTRICAL UOC:BSW,BSX,BSZ	1
5	MOOZZ		11083	5P5624-24	.WIRE, ELECTRICAL MAKE FROM WIRE P/N 5P5624, 24 INCHES LONG UOC:BSW,BSX,BSZ	1
6	PAOZZ	5940001434780	96906	MS25036-108	.TERMINAL, LUG UOC:BSW,BSX,BSZ	1
7	PAOZZ	2920011548144	13445	90065-01	SWITCH, ENGINE START UOC:BSW,BSX,BSZ	1
8	PFOZZ		11083	6V8363	.SCREW, MACHINE UOC:BSW,BSX,BSZ	1
9	PAOZZ	5310005765752	80205	MS35333-39	.WASHER, LOCK UOC:BSW,BSX,BSZ	2
10	PAOZZ	5930013508643	11083	9X0199	.BOOT, DUST AND MOIST UOC:BSW,BSX,BSZ	1
11	PAOZZ	5310005503714	11083	2H3922	.WASHER, LOCK UOC:BSW,BSX,BSZ	1
12	PFOZZ	5310011843539	11083	6V8370	.NUT, PLAIN, HEXAGON UOC:BSW,BSX,BSZ	1
13	PAOZZ	5355013526450	11083	7T9517	.KNOB UOC:BSW,BSX,BSZ	1
14	PFOZZ	5310000453299	80205	MS35338-42	.WASHER, LOCK UOC:BSW,BSX,BSZ	1
15	PAOZZ	5305010589146	11083	5L7200	.SCREW, MACHINE UOC:BSW,BSX,BSZ	1
16	PFOZZ	5340013517901	11083	5R8693	BRACKET, MOUNTING UOC:BSW,BSX,BSZ	1
17	PCOZZ	7690013530919	11083	5P5391	MARKER, IDENTIFICATI UOC:BSW,BSX,BSZ	1
18	PFOZZ	6150013537754	11083	5R8856	LEAD, ELECTRICAL UOC:BSW,BSX,BSZ	1
19	PAOZZ	5940001434794	96906	MS25036-112	.TERMINAL, LUG UOC:BSW,BSX,BSZ	1
20	MOOZZ		11083	5P5621-14	.WIRE MAKE FROM WIRE P/N 5P5621, 14 INCHES LONG UOC:BSW,BSX,BSZ	1
21	PAOZZ	5310002988903	19207	8338570	.WASHER, FLAT UOC:BSW,BSX,BSZ	1
22	PAOZZ	5940003996676	11083	3M6018	.TERMINAL SET, QUICK UOC:BSW,BSX,BSZ	1
23	PFOZA	2920010590878	11083	2R1034	.SHELL UOC:BSW,BSX,BSZ	1
24	PFOZZ	5920002846787	81349	F02A250V5A	FUSE, CARTRIDGE UOC:BSW,BSX,BSZ	1
25	PFOOO	6150013537752	11083	3T2927	LEAD, ELECTRICAL UOC:BSW,BSX,BSZ	1
26	PAOZA	5999010590884	77060	5290793	.CONTACT, ELECTRICAL UOC:BSW,BSX,BSZ	1

(1) ITEM NO	(2) SMR CODE	(3) NSN	(4) CAGEC	(5) PART NUMBER	(6) DESCRIPTION AND USABLE ON CODES (UOC)	(7) QTY
27	PAOZZ	5920010590882	11083	2S5012	.FUSEHOLDER SUBASSEM UOC:BSW,BSX,BSZ	1
28	MOOZZ		11083	5P5624-24	WIRE,ELECTRICAL MAKE FROM WIRE . P/N 5P5624,24 INCHES LONG UOC:BSW,BSX,BSZ	1
29	PAOZZ	5940001434780	96906	MS25036-108	.TERMINAL,LUG UOC:BSW,BSX,BSZ	1

END OF FIGURE

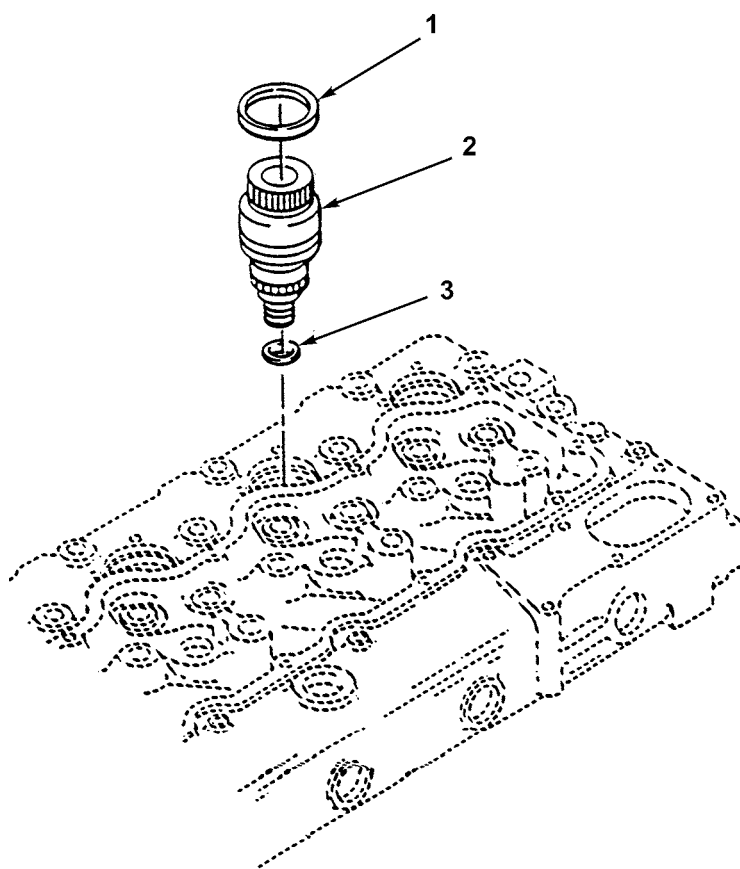

Figure 63C. Precombustion Chamber (5R0829, 5R3715 Engines)

(1) ITEM NO	(2) SMR CODE	(3) NSN	(4) CAGEC	(5) PART NUMBER	(6) DESCRIPTION AND USABLE ON CODES (UOC)	(7) QTY
					GROUP 0311 ENGINE STARTING AIDS FIG. 63C PRECOMBUSTION CHAMBER (5R0829, 5R3715, ENGINES)	
1	PAHZZ	5330004942765	11083	7S3206	PACKING, PREFORMED PART OF KIT .. P/N 5R1425 UOC: BSS, BSW, BSX	6
2	PAHZZ	2815004509342	11083	8S3970	CHAMBER, PRECOMBUSTI	6
3	PAHZZ	5310000743833	11083	5M2667	UOC: BSS, BSW, BSX WASHER, FLAT	6
3	PFHZZ	5330001253343	11083	2S8959	UOC: BSS, BSW, BSX GASKET RANGE 1	6
3	PFHZZ		11083	2S8960	UOC: BSS, BSW, BSX GASKET RANGE 2	6
END OF FIGURE						

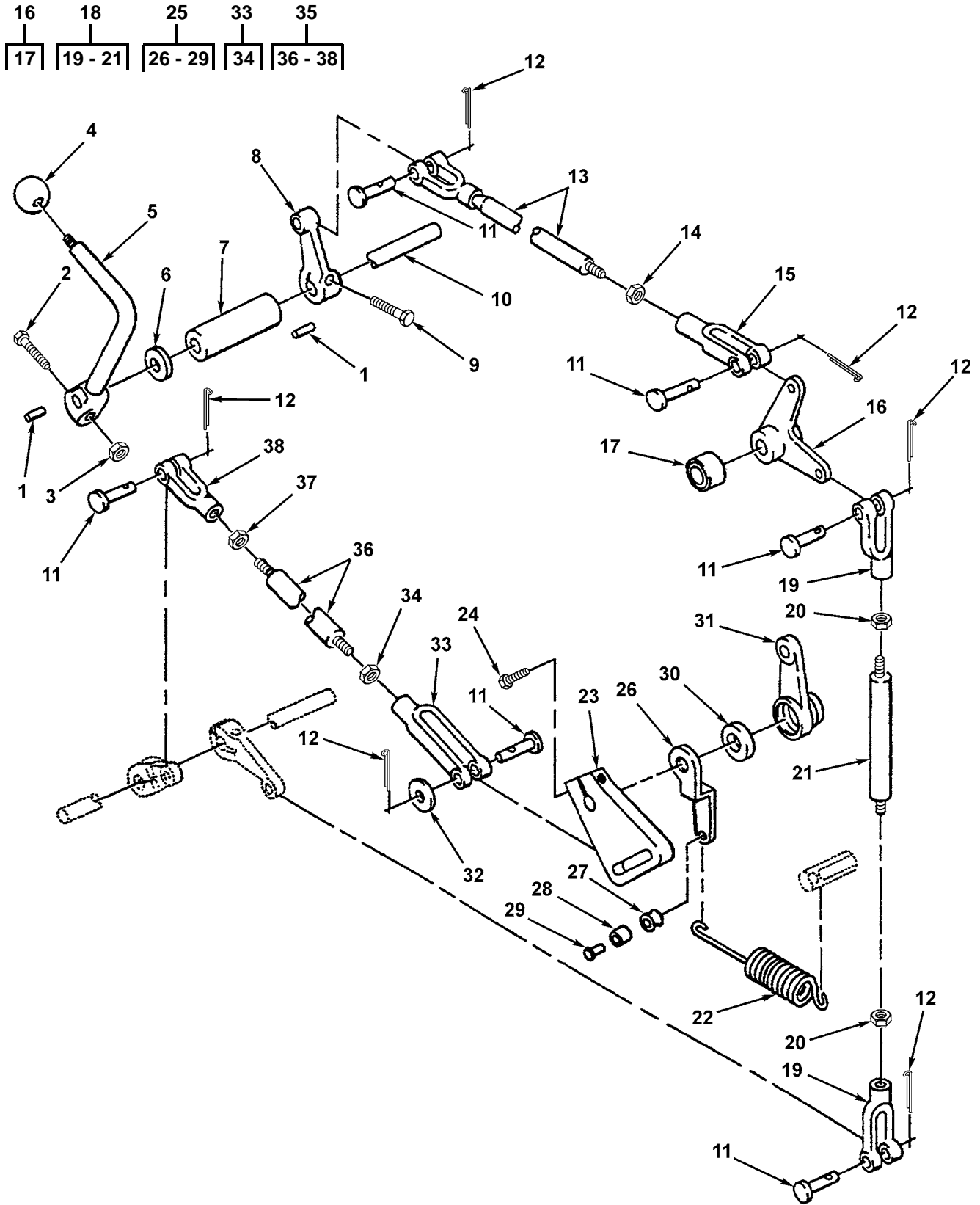

Figure 64. Throttle Linkage (5R0829 Engine)

(1) ITEM NO	(2) SMR CODE	(3) NSN	(4) CAGEC	(5) PART NUMBER	(6) DESCRIPTION AND USABLE ON CODES (UOC)	(7) QTY
					GROUP 0312 ACCELERATOR AND THROTTLE CONTROLS FIG. 64 THROTTLE LINKAGE (5R0829 ENGINE)	
1	PFOZZ	5315006165524	80205	MS35756-10	KEY, WOODRUFF LEVER UOC: BSS, BSW, BSX, BSY, BSZ	2
2	PAOZZ	5306014735693	11083	0T0924	BOLT, MACHINE LEVER UOC: BSS, BSW, BSX, BSY, BSZ	1
3	PFOZZ	5310007257382	96906	MS35690-624	NUT, PLAIN, HEXAGON LEVER BOLT . . . UOC: BSS, BSW, BSX, BSY, BSZ	1
4	PAOZZ	5355003713370	11083	2A1736	KNOB THROTTLE LEVER UOC: BSS, BSW, BSX, BSY, BSZ	1
5	PFOZZ	3040002236474	11083	5M3024	LEVER, REMOTE CONTRO THROTTLE . . . UOC: BSS, BSW, BSX, BSY, BSZ	1
6	PAOZZ	5310004135083	11083	7F0548	WASHER, FLAT LEVER UOC: BSS, BSW, BSX, BSY, BSZ	1
7	PFOZZ	5365012538979	11083	7M0652	SPACER, PLATE LEVER UOC: BSS, BSW, BSX, BSY, BSZ	1
8	PFOZZ	3040002479923	11083	5M3306	LEVER, REMOTE CONTRO UOC: BSS, BSW, BSX, BSY, BSZ	1
9	PAOZZ	5306004238194	11083	1A2029	BOLT, MACHINE LEVER UOC: BSS, BSW, BSX, BSY, BSZ	1
10	PFOZZ	3040002562597	11083	5M3305	SHAFT, GOVERNOR CONT LEVER UOC: BSS, BSW, BSX, BSY, BSZ	1
11	PAOZZ	5315002726760	11083	1B0676	PIN, STRAIGHT, HEADED UOC: BSS, BSW, BSX	6
12	PAOZZ	5315004317315	11083	3B4615	PIN, COTTER UOC: BSS, BSW, BSX	6
13	PAOZZ	5340012142131	11083	9H1732	ROD END, THREADED UOC: BSS, BSW, BSX	1
14	PAOZZ	5310009752075	96906	MS35691-21	NUT, PLAIN, HEXAGON ROD ASSY UOC: BSS, BSW, BSX	1
15	PAOZZ	5340009850823	80205	MS35812-4	CLEVIS, ROD END UOC: BSS, BSW, BSX	1
16	PFOOO	2910002514035	11083	2M3932	BELLCRANK ASSEMBLY, UOC: BSS, BSW, BSX	1
17	PAOZZ	3120009491345	11083	9H3249	. BEARING, SLEEVE UOC: BSS, BSW, BSX	1
18	AOOZZ		11083	9S6615	ROD ASSEMBLY BELL CRANK TO GOVERNOR UOC: BSS, BSW, BSX	1
19	PAOZZ	5340010533843	11083	1M1341	. CLEVIS, ROD END UOC: BSS, BSW, BSX	2
20	PAOZZ	5310009752075	96906	MS35691-21	. NUT, PLAIN, HEXAGON STUD UOC: BSS, BSW, BSX	2
21	PAOZZ	5307004505923	11083	5H4215	. STUD, PLAIN ROD UOC: BSS, BSW, BSX	1
22	PAOZZ	5360002460351	11083	9S4976	SPRING, HELICAL, EXTE UOC: BSS, BSW, BSX	1
23	PFOZZ	3040011246809	11083	9S4961	LEVER, REMOTE CONTRO UOC: BSS, BSW, BSX	1
24	PFOZZ	5305004765308	11083	8H0707	SCREW, CAP, SOCKET HE UOC: BSS, BSW, BSX	1
25	PFOZZ	2910003499163	11083	9S4965	LEVER ASSEMBLY, FUEL UOC: BSS, BSW, BSX	1
26	XAOZZ		11083	9S4966	. LEVER UOC: BSS, BSW, BSX	1

(1) ITEM NO	(2) SMR CODE	(3) NSN	(4) CAGEC	(5) PART NUMBER	(6) DESCRIPTION AND USABLE ON CODES (UOC)	(7) QTY
27	PFOZZ	5340013527253	11083	9S4967	.RETAINER, HELICAL CO UOC: BSS, BSW, BSX	1
28	PAOZZ	5365013511900	11083	9S4968	.SPACER, SLEEVE UOC: BSS, BSW, BSX	1
29	PAOZZ	5320002604020	11083	6B4594	.RIVET, TUBULAR UOC: BSS, BSW, BSX	1
30	PAOZZ	5330004982913	11083	9S4671	SEAL, PLAIN ENCASED PART OF KIT P/N 5R1425 UOC: BSS, BSW, BSX	1
31	PFOZZ	2990002376138	11083	9S4925	LEVER, REMOTE CONTRO UOC: BSS, BSW, BSX	1
32	PAOZZ	5310004135060	11083	3K0925	WASHER, FLAT UOC: BSS, BSW, BSX	1
33	PAOZZ	5340004190903	11083	9S4978	CLEVIS, ROD END UOC: BSS, BSW, BSX	1
34	PAOZZ	5310009752075	96906	MS35691-21	.NUT, PLAIN, HEXAGON UOC: BSS, BSW, BSX	1
35	PFOZZ	3040012809036	11083	2P0275	CONNECTING LINK, RIG UOC: BSS, BSW, BSX	1
36	PFOZZ	2990012672566	11083	2P0274	.CONTROL ASSEMBLY, PU UOC: BSS, BSW, BSX	1
37	PAOZZ	5310009752075	96906	MS35691-21	.NUT, PLAIN, HEXAGON UOC: BSS, BSW, BSX	1
38	PFOZZ	5340004113926	11083	1F5403	.CLEVIS, ROD END UOC: BSS, BSW, BSX	1

END OF FIGURE

(1) ITEM NO	(2) SMR CODE	(3) NSN	(4) CAGEC	(5) PART NUMBER	(6) DESCRIPTION AND USABLE ON CODES (UOC)	(7) QTY
					GROUP 0312 ACCELERATOR AND THROTTLE CONTROLS	
					FIG. 65 THROTTLE LINKAGE (5R3715, 5R7757, 5R8357 ENGINES)	
1	PAOZZ	5315002726760	11083	1B0676	PIN, STRAIGHT, HEADED	7
					UOC:BSY,BSZ	
2	PAOZZ	5315004317315	11083	3B4615	PIN, COTTER	7
					UOC:BSY,BSZ	
3	PAOZZ	5340011104851	11083	2K7987	CLEVIS, ROD END	1
					UOC:BSY,BSZ	
4	PAOZZ	5310009752075	96906	MS35691-21	NUT, PLAIN, HEXAGON	10
					UOC:BSW,BSX,BSY,BSZ	
5	PAOZZ	5340009850823	80205	MS35812-4	CLEVIS, ROD END	3
					UOC:BSY,BSZ	
6	PAOZZ	5307004505923	11083	5H4215	STUD, PLAIN	1
					UOC:BSY,BSZ	
7	PFOZZ	5340004113926	11083	1F5403	CLEVIS, ROD END	2
					UOC:BSY,BSZ	
8	PAOZZ	5315008395822	80205	MS24665-353	PIN, COTTER	2
					UOC:BSW,BSX,BSY,BSZ	
9	PAOZZ	5310010953330	11083	3S9951	WASHER, FLAT	3
					UOC:BSW,BSX,BSY,BSZ	
10	PAOZZ	3040009498665	11083	3K4290	BALL JOINT	3
					UOC:BSW,BSX,BSY,BSZ	
11	PAOZZ	5307011073677	11083	3K3491	STUD, PLAIN	1
					UOC:BSW,BSX,BSY,BSZ	
12	PFOZZ	5307013511405	11083	2K6901	STUD, PLAIN	1
					UOC:BSW,BSX,BSZ	
13	PAOZZ	5310006379541	80205	MS35338-46	WASHER, LOCK	7
					UOC:BSW,BSX,BSY	
13	PAOZZ	5310011652482	11083	3V2431	WASHER, FLAT	7
					UOC:BSW,BSX,BSZ	
14	PFOZZ	5310007257382	96906	MS35690-624	NUT, PLAIN, HEXAGON	3
					UOC:BST,BSW,BSX,BSY,BSZ	
15	PFOZZ	5306004238069	11083	0L1178	BOLT, MACHINE	1
					UOC:BSW,BSX,BSY,BSZ	
16	PAOZZ	5310005847888	96906	MS35338-51	WASHER, LOCK	1
					UOC:BSW,BSX,BSY	
16	PFOZZ	5310013513530	11083	7X0519	WASHER, FLAT	1
					UOC:BSW,BSX,BSZ	
17	PFOZZ	5342013528667	11083	3P5493	BRACKET, ENGINE ACCE	1
					UOC:BSW,BSX,BSY	
17	PAOZZ	5342013522676	11083	5R8905	BRACKET, ENGINE ACCE	1
					UOC:BSW,BSX,BSZ	
18	PAOZZ	5306004238535	11083	2A1371	BOLT, MACHINE	1
					UOC:BSW,BSX,BSY,BSZ	
19	PFOZZ	2590001185367	11083	9L1441	LEVER, REMOTE CONTRO	1
					UOC:BSW,BSX,BSY,BSZ	
20	PAOZZ	5310001887848	11083	1B4202	NUT, PLAIN, HEXAGON	1
					UOC:BSW,BSX,BSY,BSZ	
21	PAOZZ	5310003660893	24617	8028732	WASHER, FLAT	1
					UOC:BSW,BSX,BSY	
21	PAOZZ	5310004982964	11083	2S0736	WASHER	1
					UOC:BSW,BSX,BSZ	
22	PFOZZ	3040011078105	11083	3P5490	LEVER ASSEMBLY	1
					UOC:BSW,BSX,BSY,BSZ	

(1) ITEM NO	(2) SMR CODE	(3) NSN	(4) CAGEC	(5) PART NUMBER	(6) DESCRIPTION AND USABLE ON CODES (UOC)	(7) QTY
23	PAOZZ	3120004581921	11083	3K6662	.BEARING, SLEEVE UOC:BSW,BSX,BSY,BSZ	1
24	XAOZZ		11083	3P5491	.LEVER,REMOTE CONTRO UOC:BSW,BSX,BSY,BSZ	1
25	PFOZZ	5315008161794	00198	PK379	PIN,COTTER UOC:BSW,BSX,BSY	2
25	PAOZZ	5315008161794	89749	IF316	PIN,COTTER UOC:BSW,BSX,BSZ	2
26	PAOZZ	5310004238288	11083	1A8285	NUT,PLAIN,HEXAGON UOC:BSW,BSX,BSY,BSZ	1
27	PAOZZ	5340003636286	11083	4F1001	CLEVIS,ROD END UOC:BSW,BSX,BSY,BSZ	1
28	PAOZZ	5315001698105	11083	9S1303	PIN,STRAIGHT,HEADED UOC:BSW,BSX,BSY,BSZ	1
29	PFOZZ		11083	5R7768	CONNECTING LINK,RIG UOC:BSW,BSX,BSY	1
29	PFOZZ		11083	5R8909	CONNECTING LINK,RIG UOC:BSW,BSX,BSZ	1
30	PFOZZ	5310014297859	11083	6V8801	NUT,PLAIN,HEXAGON UOC:BSW,BSX,BSY,BSZ	2
31	PFOZZ	5315006165526	80205	MS35756-8	KEY,WOODRUFF UOC:BSW,BSX,BSY,BSZ	2
32	PAOZZ	5360001499006	11083	1762456	SPRING,HELICAL,EXTE UOC:BSW,BSX,BSY,BSZ	1
33	PAOZZ	5310010402192	11083	0T0431	WASHER,FLAT UOC:BSW,BSX,BSY,BSZ	2
34	PAOZZ	5305010156841	11083	0S1591	SCREW UOC:BSW,BSX,BSY,BSZ	2
35	PAOZZ	5365011068771	11083	1V0844	SPACER,PLATE UOC:BSW,BSX,BSY,BSZ	1
36	PFOZZ	3040010678044	11083	4D9466	LEVER,REMOTE CONTRO UOC:BSW,BSX,BSY,BSZ	2
37	PAOZZ	5340011128197	11083	3P5484	CONNECTOR,ROD END` UOC:BSW,BSX,BSY,BSZ	1
38	PFOZZ	5305002528919	11083	0S0509	SCREW,CAP,HEXAGON H 3/8" 16NC . 3/4" LONG UOC:BSW,BSX,BSY	4
38	PAOZZ	5306010977874	11083	1T0765	BOLT,MACHINE UOC:BSW,BSX,BSZ	4
39	PFOZZ	3040011078106	11083	3P5487	BELLCRANK ASSEMBLY UOC:BSW,BSX,BSY	1
39	AOOZZ		11083	5R8901	BELLCRANK ASSY UOC:BSW,BSX,BSZ	1
40	PAOZZ	3120004581921	11083	3K6662	.BEARING, SLEEVE UOC:BSW,BSX,BSY,BSZ	2
41	XDOZZ		11083	3P5488	.BELL CRANK UOC:BSW,BSX,BSY	1
41	XDOZZ		11083	5R8899	.BELL CRANK UOC:BST,BSW,BSX	1
42	AOOZZ		11083	3P5485	CONNECTING LINK,RIG UOC:BST,BSW,BSX	1
42	AOOZZ		11083	1418375	CONNECTING LINK,RIG UOC:BSW,BSX,BSZ	1
43	PAOZZ	5307013513570	11083	3P5486	.STUD,PLAIN UOC:BST,BSW,BSX,BSY	1
43	PAOZZ	3040015141011	11083	1410163	.CONNECTING LINK,RIG UOC:BSW,BSX,BSZ	1

(1) ITEM NO	(2) SMR CODE	(3) NSN	(4) CAGEC	(5) PART NUMBER	(6) DESCRIPTION AND USABLE ON CODES (UOC)	(7) QTY
44	PAOZZ	5310009752075	96906	MS35691-21	.NUT, PLAIN, HEXAGON UOC: BST, BSW, BSX, BSY	1
45	PAOZZ	5340009850823	80205	MS35812-4	.CLEVIS, ROD END UOC: BST, BSW, BSX, BSY	1
46	PAOZZ	3130011088573	11083	3P5470	HOUSING, BEARING UNI UOC: BST, BSW, BSX, BSY	1
47	PAOZZ	3120004469863	21335	EA28899	BEARING, PLAIN, SELF- UOC: BST, BSW, BSX, BSY	1
48	PAOZZ	5330012124617	80201	6143	SEAL, PLAIN ENCASED UOC: BST, BSW, BSX, BSY	2
49	PAOZZ	3130011088572	11083	3P5474	BEARING UNIT, PLAIN UOC: BST, BSW, BSX, BSY	1
50	XAOZZ		11083	3P5475	.SUPPORT UOC: BST, BSW, BSX, BSY, BSZ	1
51	PAOZZ	5365010664574	11083	2K2605	.BUSHING UOC: BST, BSW, BSX, BSY, BSZ	1
52	PAOZZ	2910011076862	11083	3P5478	SHAFT ASSEMBLY, GOVE UOC: BST, BSW, BSX, BSY, BSZ	1
53	XAOZZ		11083	3P5479	.SHAFT UOC: BST, BSW, BSX, BSY, BSZ	1
54	PAOZZ	5315000189576	80205	MS35756-33	.KEY, WOODRUFF UOC: BST, BSW, BSX, BSY, BSZ	1
55	PAOZZ	3040011438049	11083	8H7577	.CAM, CONTROL UOC: BST, BSW, BSX, BSY, BSZ	1
56	PAOZZ	5330009208186	11083	7M6955	GASKET PART OF KIT P/N 5R1425 .. UOC: BST, BSW, BSX, BSY, BSZ	1
57	PAOZZ	5360002372158	11083	5H7152	SPRING, HELICAL, COMP UOC: BST, BSW, BSX, BSY, BSZ	1
58	PAOZZ	3040011036623	11083	9M3025	HOUSING, MECHANICAL UOC: BST, BSW, BSX, BSY, BSZ	1
59	XAOZZ		11083	9M3024	.HOUSING, MECHANICAL UOC: BST, BSW, BSX, BSY, BSZ	1
60	PAOZZ	5365010664574	11083	2K2605	.BUSHING UOC: BST, BSW, BSX, BSY, BSZ	1
61	PAOZZ	5306004238313	11083	1B2713	BOLT, MACHINE UOC: BST, BSW, BSX, BSY, BSZ	4
62	PFOZZ	5310005825965	80205	MS35338-44	WASHER, LOCK UOC: BST, BSW, BSX, BSY	4
62	PAOZZ	5310008412576	53711	5544138-5	WASHER, FLAT UOC: BSW, BSX, BSZ	4
63	PAOZZ	3040011078107	11083	3P5476	SHAFT, SHOULDERED UOC: BST, BSW, BSX, BSY, BSZ	1
64	PAOZZ	5360008986730	11083	8H9186	SPRING, HELICAL, COMP UOC: BST, BSW, BSX, BSY, BSZ	2
65	PAOZZ	3110009241971	11083	8H9182	ROLLER, BEARING UOC: BST, BSW, BSX, BSY, BSZ	2

END OF FIGURE

34
35 - 38

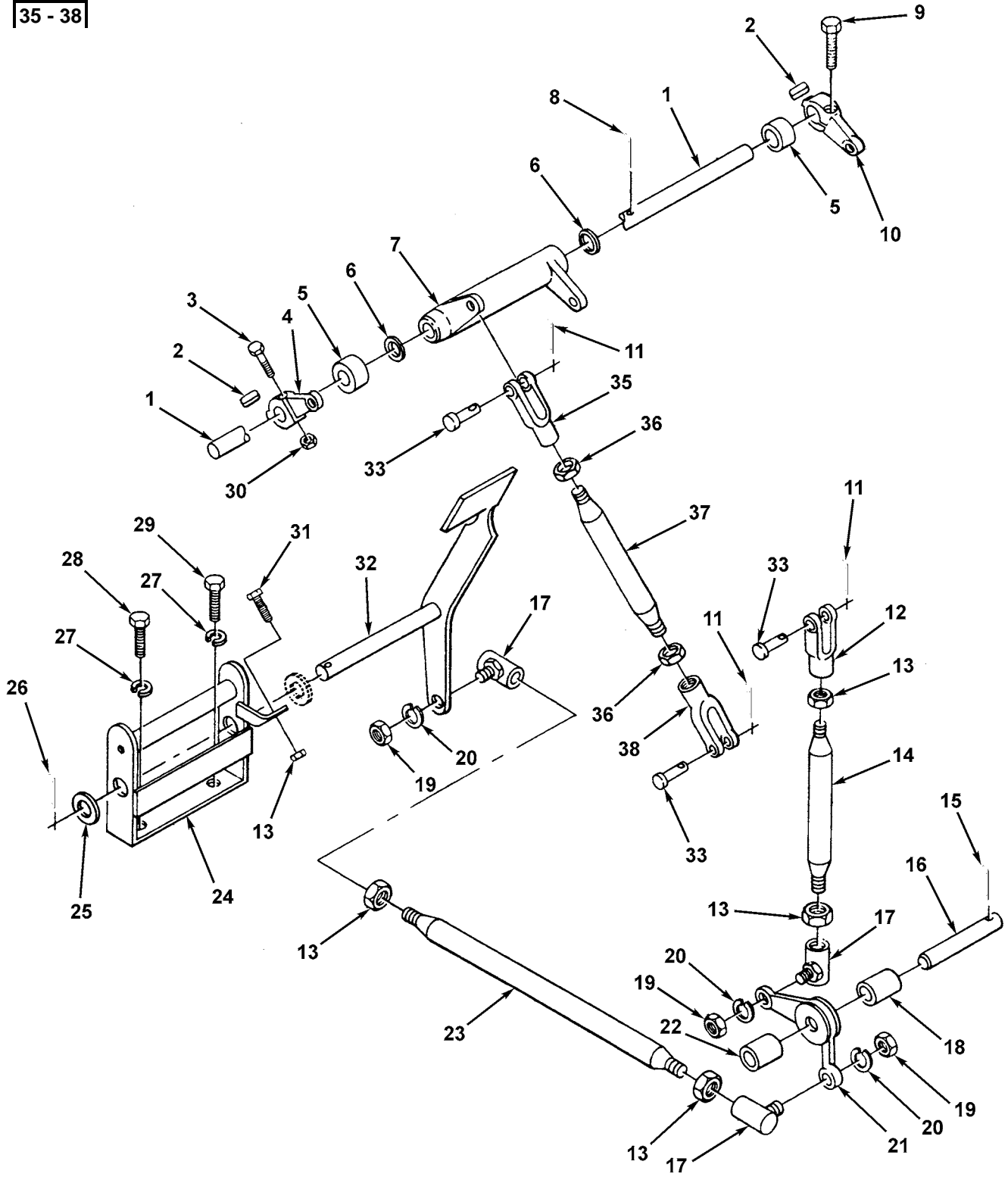

Figure 66. Throttle Linkage Foot Controls (5R0829 Engine)

(1) ITEM NO	(2) SMR CODE	(3) NSN	(4) CAGEC	(5) PART NUMBER	(6) DESCRIPTION AND USABLE ON CODES (UOC)	(7) QTY
					GROUP 0312 ACCELERATOR AND THROTTLE CONTROLS FIG. 66 THROTTLE LINKAGE FOOT CONTROLS (5R0829 ENGINE)	
1	PAOZZ	3040004106392	11083	9S6638	SHAFT, STRAIGHT LEVER UOC: BSS, BSW, BSX	1
2	PFOZZ	5315006165526	80205	MS35756-8	KEY, WOODRUFF LEVER UOC: BSS, BSW, BSX	2
3	PFOZZ	5305010156841	11083	0S1591	SCREW LEVER UOC: BSS, BSW, BSX	1
4	PFOZZ	3040010678044	11083	4D9466	LEVER, REMOTE CONTRO UOC: BSS, BSW, BSX	1
5	PAOZZ	3120004469863	21335	EA28899	BEARING, PLAIN, SELF-BELL CRANK .. UOC: BSS, BSW, BSX	2
6	PAOZZ	5310010953330	11083	3S9951	WASHER, FLAT UOC: BSS, BSW, BSX	2
7	XBOZZ		11083	2P0273	BELL CRANK ASSEMBLY UOC: BSS, BSW, BSX	1
8	PFOZZ	5315008395822	80205	MS24665-353	PIN, COTTER SHAFT UOC: BSS, BSW, BSX	1
9	PAOZZ	5306004238194	11083	1A2029	BOLT, MACHINE LEVER UOC: BSS, BSW, BSX	1
10	PFOZZ	5342004505589	11083	4K0021	LEVER RMTE CONTROL UOC: BSS, BSW, BSX	1
11	PAOZZ	5315004317315	11083	3B4615	PIN, COTTER ROD PIN UOC: BSS, BSW, BSX	3
12	PAOZZ	5340009850823	80205	MS35812-4	CLEVIS, ROD END UOC: BSS, BSW, BSX	1
13	PAOZZ	5310009752075	96906	MS35691-21	NUT, PLAIN, HEXAGON ROD UOC: BSS, BSW, BSX	5
14	PAOZZ	5307000613607	11083	1P1900	STUD, PLAIN UOC: BSS, BSW, BSX	1
15	PAOZZ	5315000590184	80205	MS24665-361	PIN, COTTER PIN UOC: BSS, BSW, BSX	1
16	PAOZZ	5315000312279	11083	1K6043	PIN, STRAIGHT, HEADLE LEVERS UOC: BSS, BSW, BSX	1
17	PAOZZ	3040009498665	11083	3K4290	BALL JOINT ROD UOC: BSS, BSW, BSX	3
18	XBOZZ		11083	9M3424	SPACER, SLEEVE UOC: BSS, BSW, BSX	2
19	PFOZZ	5310007257382	96906	MS35690-624	NUT, PLAIN, HEXAGON ROD END UOC: BSS, BSW, BSX	3
20	PAOZZ	5310006379541	80205	MS35338-46	WASHER, LOCK ROD END UOC: BSS, BSW, BSX	3
21	PFOZZ	3040000244180	11083	4H0963	BELL CRANK UOC: BSS, BSW, BSX	1
22	PAOZZ	3120010690754	11083	1H4563	BEARING, SLEEVE UOC: BSS, BSW, BSX	1
23	PFOZZ	5306001591531	11083	9M8176	ROD, THREADED END UOC: BSS, BSW, BSX	1
24	PFOZZ	5340015136710	11083	9S6620	BRACKET, MOUNTING PEDAL UOC: BSS, BSW, BSX	1
25	PAOZZ	5310002759421	77260	X747	WASHER, FLAT PEDAL ASSY UOC: BSS, BSW, BSX	1
26	PAOZZ	5310002759421	77260	X747	WASHER, FLAT PEDAL UOC: BSS, BSW, BSX	1

(1) ITEM NO	(2) SMR CODE	(3) NSN	(4) CAGEC	(5) PART NUMBER	(6) DESCRIPTION AND USABLE ON CODES (UOC)	(7) QTY
27	PFOZZ	5310005845272	80205	MS35338-48	WASHER, LOCK PEDAL SUPPORT UOC: BSS, BSW, BSX	2
28	PAOZZ	5306004240086	11083	7B3235	BOLT, MACHINE PEDAL SUPPORT UOC: BSS, BSW, BSX	1
29	PFOZZ	5306008744001	11083	6H1717	BOLT, MACHINE PEDAL SUPPORT MTG UOC: BSS, BSW, BSX	1
30	PFOZZ	5310014297859	11083	6V8801	NUT, PLAIN, HEXAGON LEVER UOC: BSS, BSW, BSX	1
31	PAOZZ	5306000635001	11083	1A2209	BOLT, MACHINE PEDAL STOP UOC: BSS, BSW, BSX	1
32	PAOZZ	2540004913243	11083	7M6413	LEVER, MANUAL CONTRO UOC: BSS, BSW, BSX	1
33	PAOZZ	5315002726760	11083	1B0676	PIN, STRAIGHT, HEADED ROD UOC: BSS, BSW, BSX	3
34	PFOZZ	2910004035489	11083	9S6617	ROD ASSEMBLY, GOVERN UOC: BSS, BSW, BSX	1
35	PFOZZ	5340004113926	11083	1F5403	.CLEVIS, ROD END UOC: BSS, BSW, BSX	1
36	PAOZZ	5310009752075	96906	MS35691-21	.NUT, PLAIN, HEXAGON ROD UOC: BSS, BSW, BSX	2
37	PFOZZ	3040012690528	11083	9S6616	.CONNECTING LINK, RIG UOC: BSS, BSW, BSX	1
38	PAOZZ	5340006338043	11083	2K0400	.CLEVIS, ROD END ROD UOC: BSS, BSW, BSX	1

END OF FIGURE

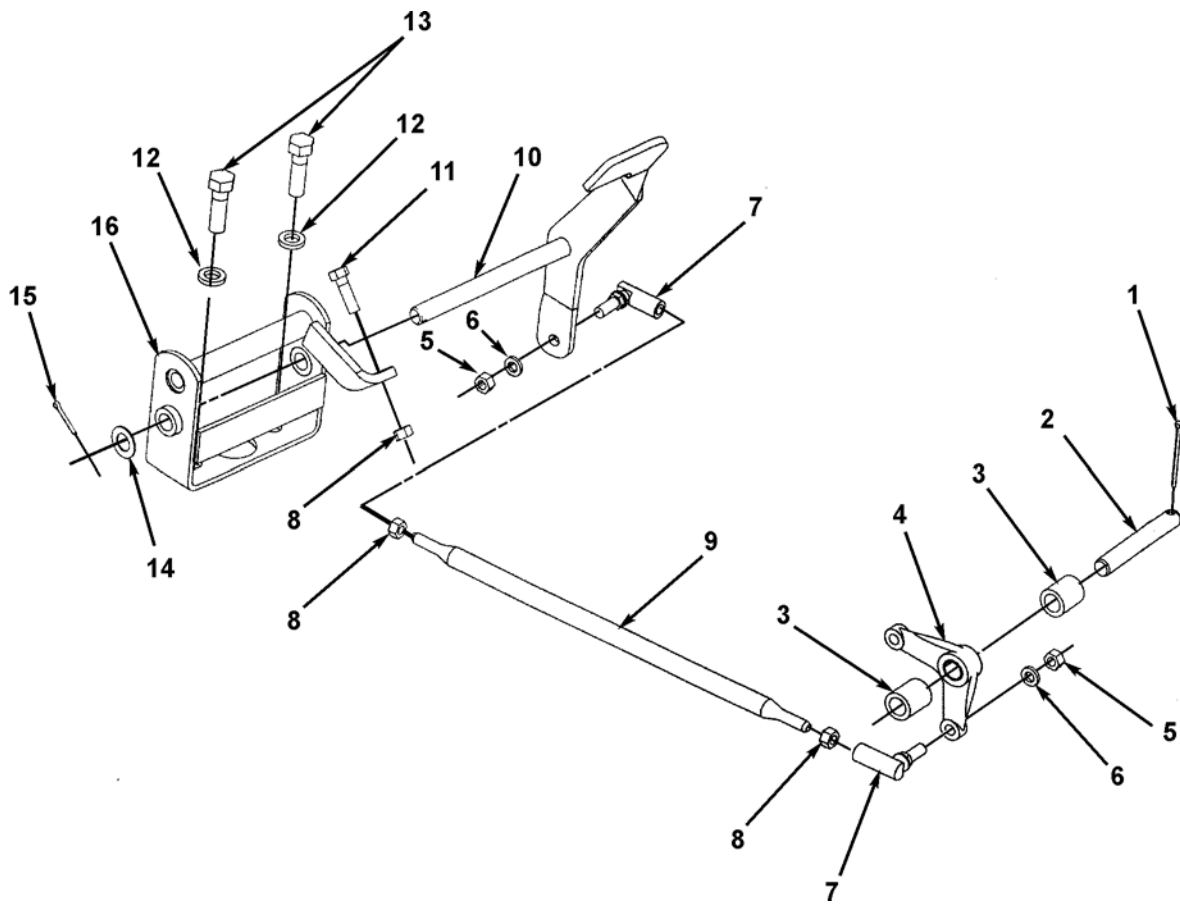

Figure 66A. Throttle Linkage Foot Controls (5R3715, 5R7757, 5R8357 Engines)

(1) ITEM NO	(2) SMR CODE	(3) NSN	(4) CAGEC	(5) PART NUMBER	(6) DESCRIPTION AND USABLE ON CODES (UOC)	(7) QTY
					GROUP 0312 ACCELERATOR AND THROTTLE CONTROLS FIG. 66A THROTTLE LINKAGE FOOT CONTROLS (5R3715, 5R7757, 5R8357 ENGINES)	
1	PAOZZ	5315000590184	80205	MS24665-361	PIN, COTTER	1
					UOC:BSW,BSX,BSY,BSZ	
2	PAOZZ	5315000312279	11083	1K6043	PIN, STRAIGHT, HEADLE	2
					UOC:BSW,BSX,BSY,BSZ	
3	PFOZZ		11083	9M3424	SPACER, PLATE	2
					UOC:BSW,BSX,BSY,BSZ	
4	PAOZZ	5340015136707	11083	4H0964	LEVER, MANUAL CONTRO	1
					UOC:BSW,BSX,BSY,BSZ	
5	PFOZZ		11083	6V8183	NUT, PLAIN, HEXAGON	2
					UOC:BSW,BSX,BSY,BSZ	
6	PAOZZ	5310005146849	11083	3B4506	WASHER, LOCK	2
					UOC:BSW,BSX,BSY,BSZ	
7	PAOZZ	3040009498665	11083	3K4290	BALL JOINT	2
					UOC:BSW,BSX,BSY,BSZ	
8	PAOZZ	5310009752075	96906	MS35691-21	NUT, PLAIN, HEXAGON	3
					UOC:BSW,BSX,BSY,BSZ	
9	PAOZZ	5306001591531	11083	9M8176	ROD, THREADED END	1
					UOC:BSW,BSX,BSY,BSZ	
10	PAOZZ	2540004913243	11083	7M6413	LEVER, MANUAL CONTRO	1
					UOC:BSW,BSX,BSY,BSZ	
11	PAOZZ	5306000635001	11083	1A2209	BOLT, MACHINE	1
					UOC:BSW,BSX,BSY,BSZ	
12	PAOZZ	5310012369975	11083	3B4508	WASHER, LOCK	2
					UOC:BSW,BSX,BSY,BSZ	
13	PAOZZ	5306002638978	11083	0S1587	BOLT, MACHINE	2
					UOC:BSW,BSX,BSY,BSZ	
14	PAOZZ	5310002759421	77260	X747	WASHER, FLAT	1
					UOC:BSW,BSX,BSY,BSZ	
15	PAOZZ	5315008395822	80059	AN380-4-4	PIN, COTTER	1
					UOC:BSW,BSX,BSY,BSZ	
16	PAOZZ	5340015136710	11083	9S6620	BRACKET, MOUNTING	1
					UOC:BSW,BSX,BSY,BSZ	

END OF FIGURE

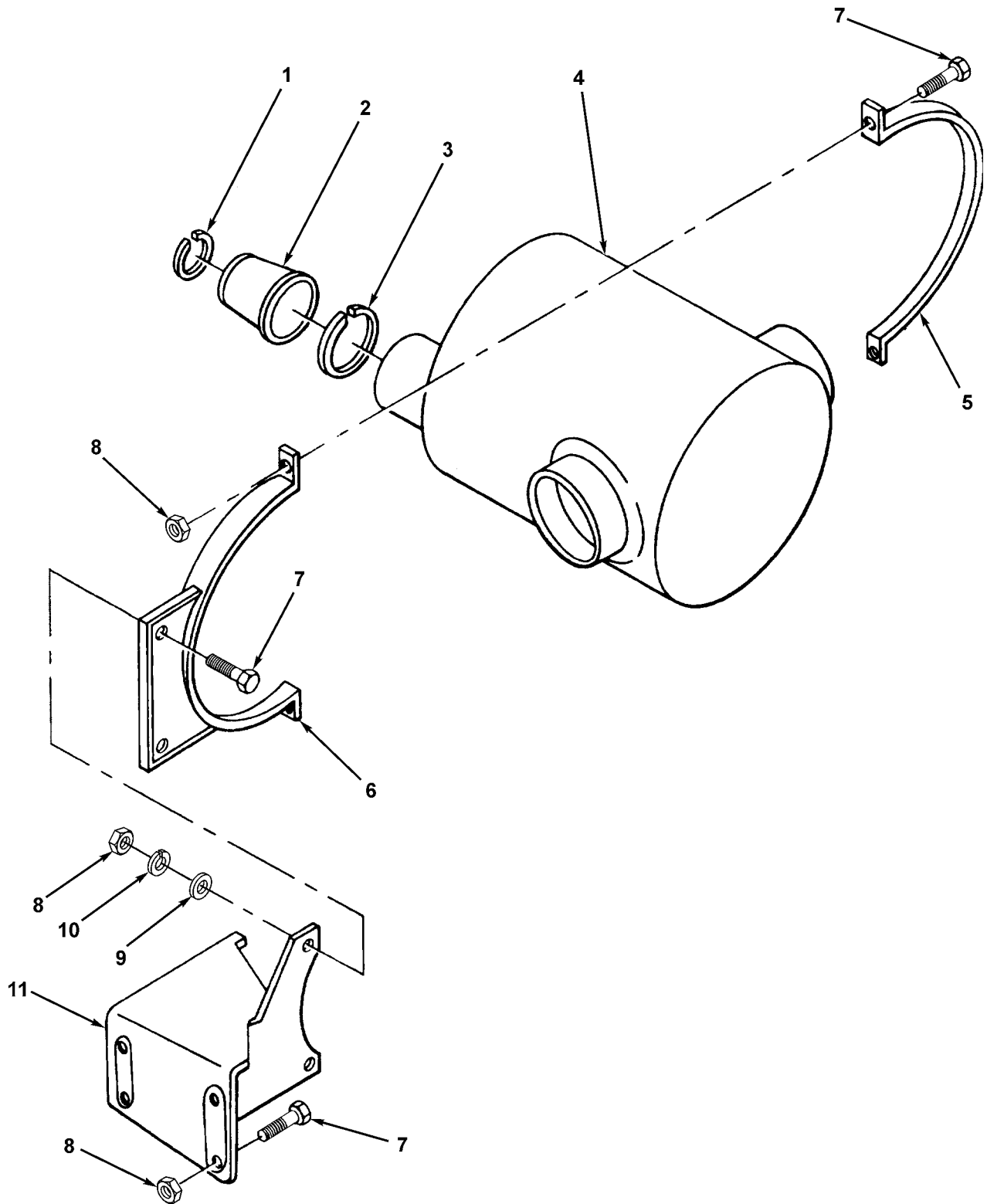

Figure 67. Muffler and Pipes

(1) ITEM NO	(2) SMR CODE	(3) NSN	(4) CAGEC	(5) PART NUMBER	(6) DESCRIPTION AND USABLE ON CODES (UOC)	(7) QTY
					GROUP 04 EXHAUST SYSTEM	
					GROUP 0401 MUFFLER AND PIPES	
					FIG. 67 MUFFLER AND PIPES	
1	PAOZZ	2815009208263	11083	2S5301	RING, PISTON	1
					UOC:BSW,BSX	
2	PFOZZ	2815009208262	11083	2S5551	COUPLING, REDUCER	1
					UOC:BSW,BSX	
3	PAOZZ	5330009947409	11083	5L8855	SEAL RING, METAL	1
					UOC:BSW,BSX	
4	PAOZZ	2990004171356	18265	M12-0332	MUFFLER, EXHAUST	1
					UOC:BSW,BSX	
5	PFOZZ	2990012676020	11083	7N6685	HANGER, ENGINE EXHAU	1
					UOC:BSW,BSX	
6	PFOZZ	2990002379928	11083	7N6686	SUPPORT ASSEMBLY, MU	1
					UOC:BSW,BSX	
7	PFOZZ	5305000680511	80204	B1821BH038C125N	SCREW, CAP, HEXAGON H	8
					UOC:BSW,BSX	
8	PAOZZ	5310004988409	11083	1B5355	NUT, PLAIN, HEXAGON	8
					UOC:BSW,BSX	
9	PAOZZ	5310001174788	11083	9Y2695	WASHER, FLAT	2
					UOC:BSW,BSX	
10	PAOZZ	5310006379541	80205	MS35338-46	WASHER, LOCK	2
					UOC:BSW,BSX	
11	PFOZZ	2990002379938	11083	1P7140	SUPPORT ASSEMBLY, MU	1
					UOC:BSW,BSX	

END OF FIGURE

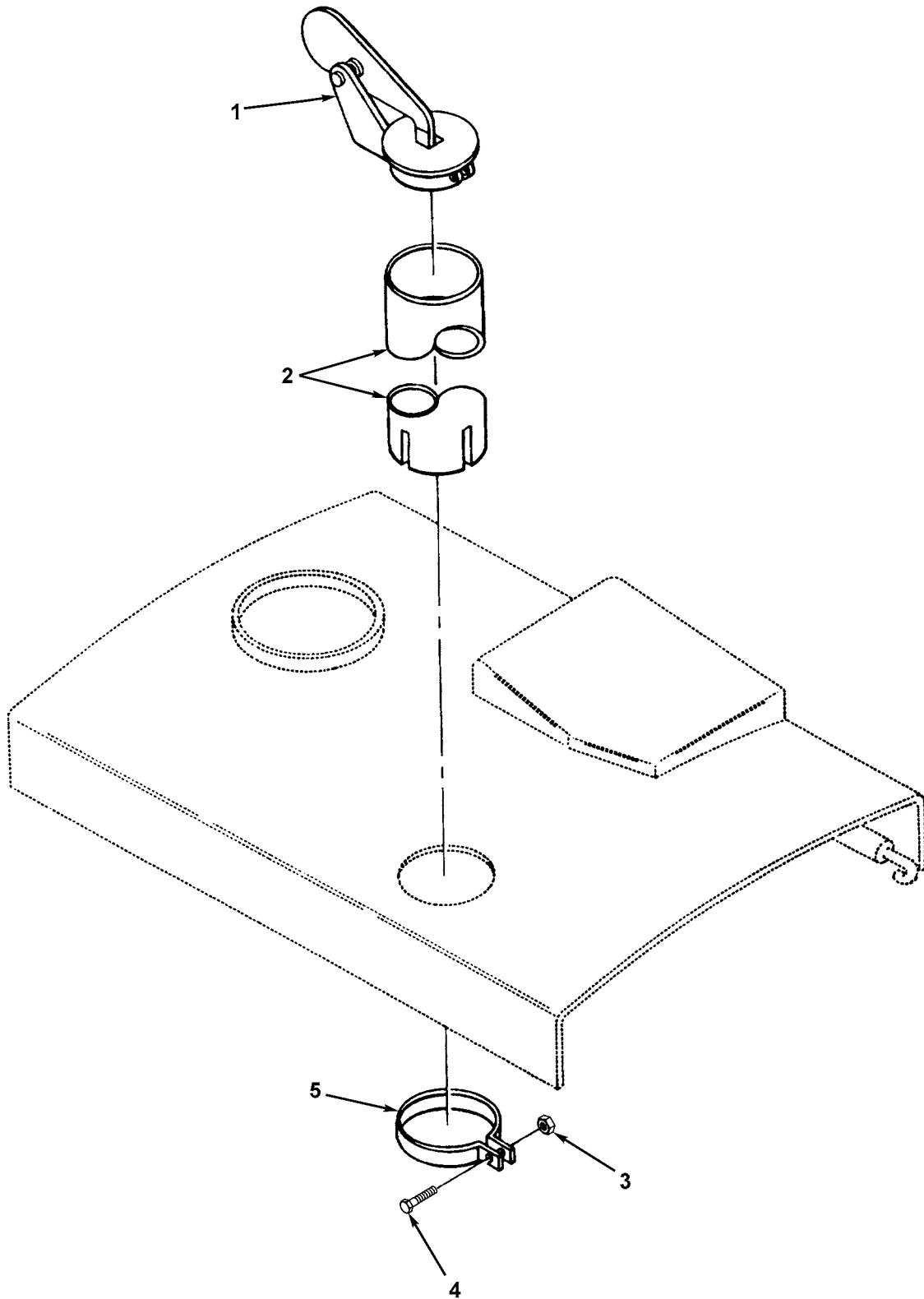

Figure 68. Exhaust Pipe

(1) ITEM NO	(2) SMR CODE	(3) NSN	(4) CAGEC	(5) PART NUMBER	(6) DESCRIPTION AND USABLE ON CODES (UOC)	(7) QTY
GROUP 0401 MUFFLER AND PIPES						
FIG. 68 EXHAUST PIPE						
1	PAOZZ	2990002513656	81859	11097B	CAP ASSEMBLY, PROTEC	1
UOC:BSW,BSX						
2	PAOZZ	2990002440399	18265	H00-2097	PIPE, EXHAUST	1
UOC:BSW,BSX						
3	PAOZZ	5310004988409	11083	1B5355	NUT, PLAIN, HEXAGON	1
UOC:BSW,BSX						
4	PFOZZ	5305010269518	11083	0S1571	SCREW, CAP, HEXAGON H	1
UOC:BSW,BSX						
5	PAOZZ	5340002409238	11083	8S6783	CLAMP, LOOP	1
UOC:BSW,BSX						
END OF FIGURE						

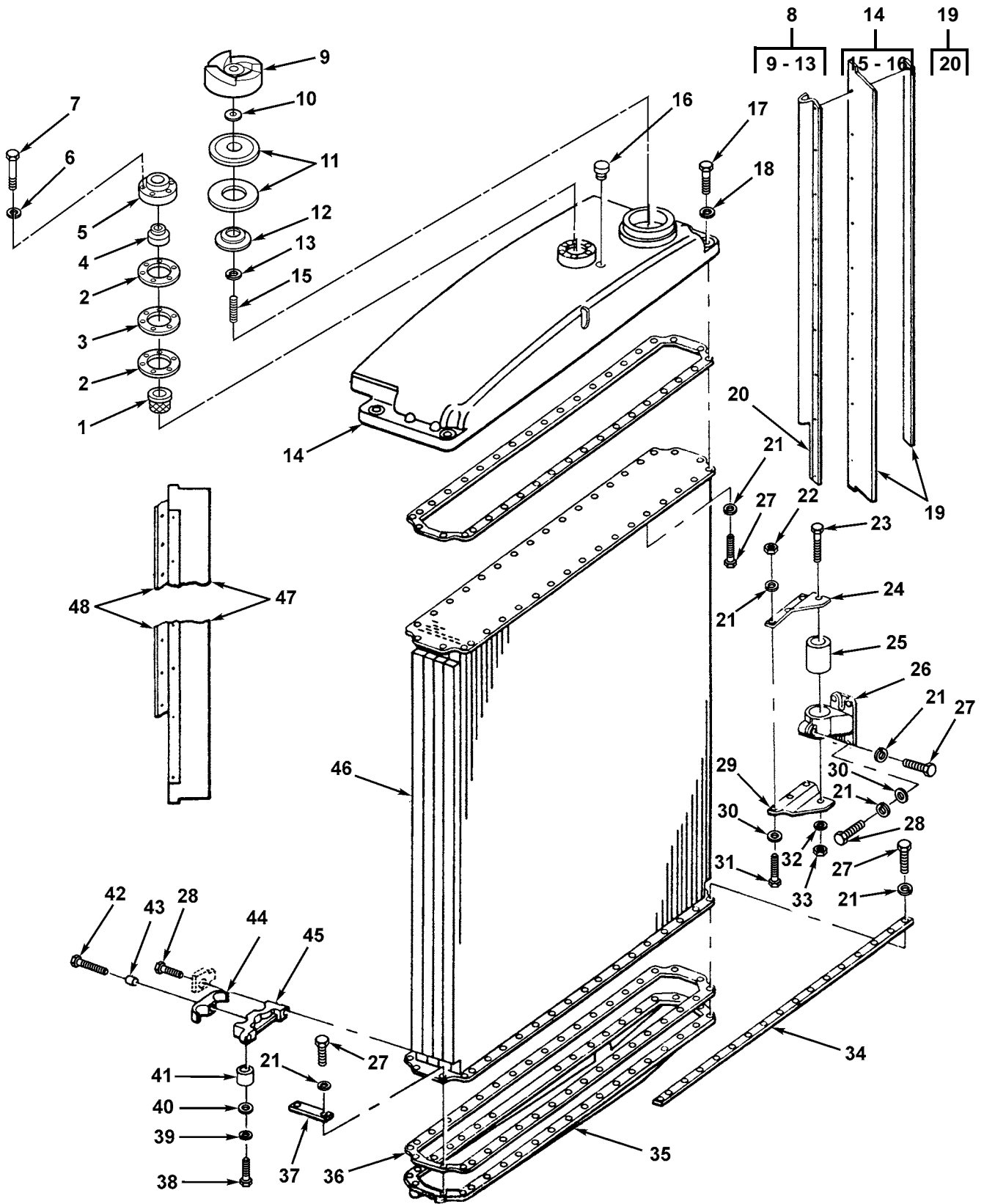

Figure 69. Radiator

(1) ITEM NO	(2) SMR CODE	(3) NSN	(4) CAGEC	(5) PART NUMBER	(6) DESCRIPTION AND USABLE ON CODES (UOC)	(7) QTY
					GROUP 05 COOLING SYSTEM	
					GROUP 0501 RADIATOR	
					FIG. 69 RADIATOR	
1	PAOZZ	4730009999033	11083	9M6368	STRAINER ELEMENT, SE	1
					UOC:BSW,BSX	
2	PAOZZ	5330009318011	72336	6742-1	GASKET THERMOSTAT	2
					UOC:BSW,BSX	
3	PAOZZ	2930009309098	11083	5S1213	PLATE PRESSURE VALVE	1
					UOC:BSW,BSX	
4	PAOZZ	6620009129151	70040	850964	THERMOSTAT, FLOW CON RADIATOR ...	1
					UOC:BSW,BSX	
5	PAOZZ	5340002462746	11083	5S1211	COVER, ACCESS	1
					UOC:BSW,BSX	
6	PAOZZ	5310004079566	80205	MS35338-45	WASHER, LOCK COVER MTG	5
					UOC:BSW,BSX	
7	PAOZZ	5306004581930	11083	5S5080	BOLT, MACHINE COVER MTG	5
					UOC:BSW,BSX	
8	PAOZZ	2930008521174	11083	7S7809	CAP, FILLER OPENING RADIATOR	1
					UOC:BSW,BSX	
9	XAOZZ		11083	7S7808	.CAP, FILLER OPENING RADIATOR ...	1
					UOC:BSW,BSX	
10	PFOZZ	5325009367087	01556	1185-8BNX500	.INSERT, SCREW THREAD	1
					UOC:BSW,BSX	
11	PAOZZ	5330010589176	11083	2P3230	.GASKET	1
					UOC:BSW,BSX	
12	PAOZZ	5310004134983	11083	2S2846	.WASHER, FLAT	1
					UOC:BSW,BSX	
13	PFOZZ	2590010647493	11083	9S9979	.RING	1
					UOC:BSW,BSX	
14	PAFZZ		11083	9S7759	TANK, RADIATOR, TOP	1
					UOC:BSW,BSX	
15	PAFZZ	5307004582364	11083	1S0286	.STUD, CONTINUOUS THR CAP	1
					UOC:BSW,BSX	
16	PAFZZ	4730009247886	11083	5M6214	.PLUG, PIPE	2
					UOC:BSW,BSX	
17	PFFZZ	5305007247222	80204	B1821BH063C200N	SCREW, CAP, HEXAGON H RADIATOR MTG	4
					UOC:BSW,BSX	
18	PFFZZ	5310000455001	96906	MS35340-50	WASHER, LOCK RADIATOR MTG	4
					UOC:BSW,BSX	
19	PAFZZ	2930004025554	11083	5R0931	PLATE ASSEMBLY, BAFF	1
					UOC:BSW,BSX	
20	PAFZZ	5330004574435	11083	5R0929	.RUBBER STRIP	1
					UOC:BSW,BSX	
21	PAFZZ	5310006379541	80205	MS35338-46	WASHER, LOCK BRACKET AND TOP	88
					TANK MOUNTING	
					UOC:BSW,BSX	
22	PFFZZ	5310014297859	11083	6V8801	NUT, PLAIN, HEXAGON BRACKET MTG ..	6
					UOC:BSW,BSX	
23	PAFZZ	5306002538965	11083	2S1216	BOLT, MACHINE BUSHING	2
					UOC:BSW,BSX	
24	PFFZZ	5340013462272	11083	3S6338	BRACKET, DOUBLE ANGL	2
					RADIATOR, CENTER	
					UOC:BSW,BSX	
25	PFFZZ	3120004926073	11083	2S1212	BUSHING, SLEEVE RADIATOR	2
					UOC:BSW,BSX	
26	PFFZZ	5340004909868	00947	1S5360	CLAMP, LOOP CENTER	2
					UOC:BSW,BSX	

(1) ITEM NO	(2) SMR CODE	(3) NSN	(4) CAGEC	(5) PART NUMBER	(6) DESCRIPTION AND USABLE ON CODES (UOC)	(7) QTY
27	PAFZZ	5306004238194	11083	1A2029	BOLT, MACHINE CLAMP, TOP TANK, ... AND BOTTOM TANK MOUNTING UOC:BSW,BSX	80
28	PFFZZ	5305000680511	80204	B1821BH038C125N	SCREW, CAP, HEXAGON H BRACKET MTG UOC:BSW,BSX	12
29	PFFZZ	5340013446778	11083	3S6339	BRACKET, DOUBLE ANGL CORE TO GUARD UOC:BSW,BSX	2
30	PAFZZ	5310001174788	11083	9Y2695	WASHER, FLAT BRACKET MTG	14
31	PFFZZ	5306010949106	11083	0S1590	BOLT, MACHINE BRACKET MTG	6
32	PAFZZ	5310004975907	11083	3B4509	WASHER, LOCK BUSHING	2
33	PAFZZ	5310002453594	96906	MS35690-924	NUT, PLAIN, HEXAGON BUSHING MTG .. UOC:BSW,BSX	2
34	PFFZZ	2930012735803	11083	4H9837	STRIP, ENGINE RADIAT	4
35	PAFZZ	2930009971452	11083	3S1802	TANK, RADIATOR, BOTTO BOTTOM	1
36	PAFZZ	5330005808952	11083	6N4927	GASKET	2
37	PFFZZ	2930013438528	11083	4H9966	RETAINER, RADIATOR	4
38	PFFZZ	5306004263080	11083	1A5822	BOLT, MACHINE BUMPER MTG	4
39	PFFZZ	5310005845272	80205	MS35338-48	WASHER, LOCK BUMPER ASSY	2
40	PAFZZ	5310009307013	11083	4B4280	WASHER, FLAT BUMPER MTG	4
41	PAFZZ	5340009714820	11083	3H8726	BUMPER, NONMETALLIC	4
42	PFFZZ	5305010269518	11083	0S1571	SCREW, CAP, HEXAGON H CAP	2
43	PFFZZ		11083	9S1333	RETAINER, NUT AND BO	2
44	PAFZZ	5340001038882	11083	7H2988	STRAP, RETAINING MTG BRACKET UOC:BSW,BSX	2
45	PFFZZ		11083	5S7596	BRACKET, VEHICULAR C	2
46	PAFFF	2930001676783	11083	5R1176	CORE ASSEMBLY, RADIA	1
47	PAFZZ	2930002514136	11083	5R0934	PLATE ASSEMBLY, RADI	1
48	XAFZZ		11083	5R0932	.STRIP, RUBBER	1

END OF FIGURE

8
| 9 - 15 |

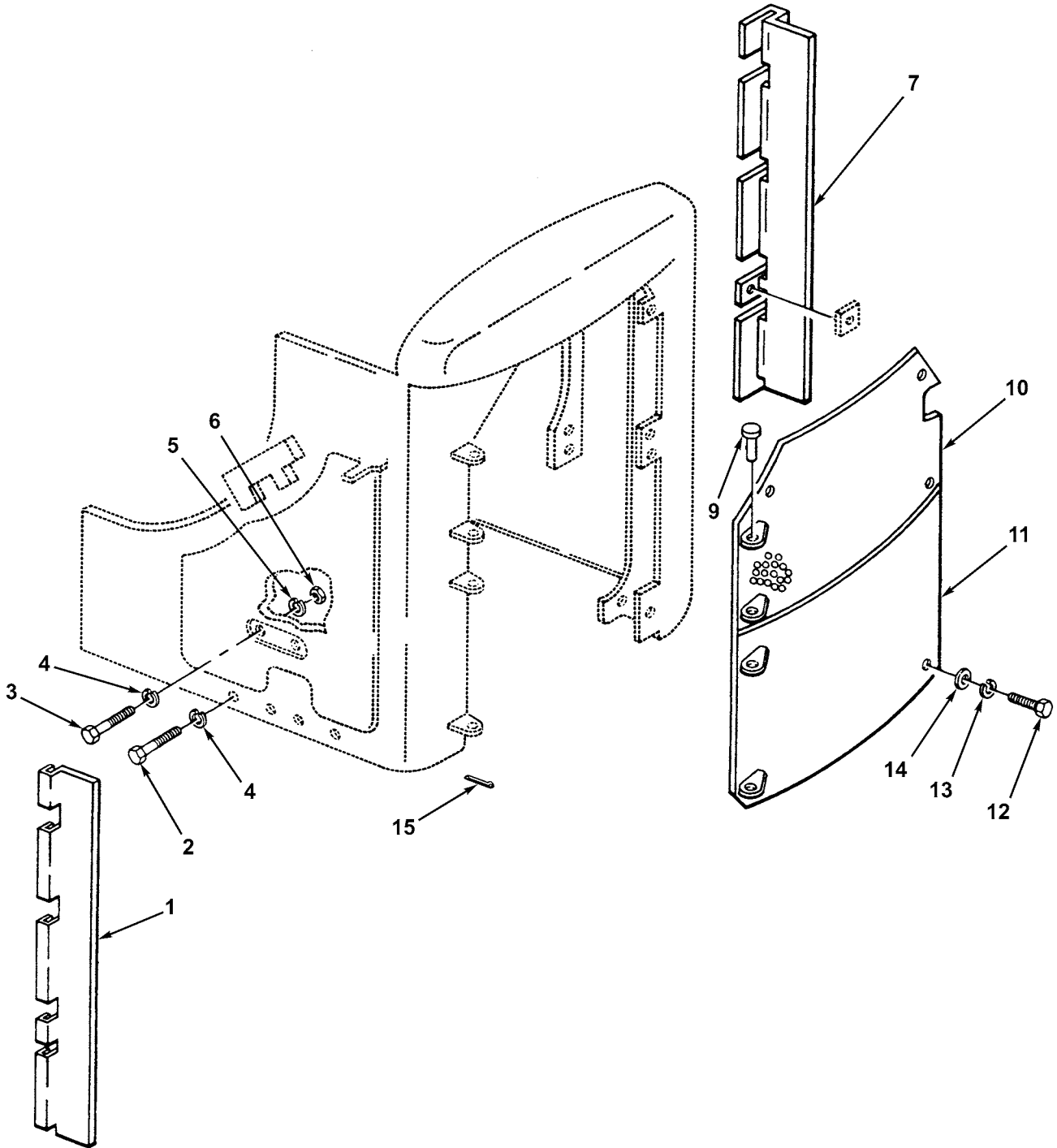

Figure 70. Radiator Guards and Grill

(1) ITEM NO	(2) SMR CODE	(3) NSN	(4) CAGEC	(5) PART NUMBER	(6) DESCRIPTION AND USABLE ON CODES (UOC)	(7) QTY
					GROUP 0501 RADIATOR	
					FIG. 70 RADIATOR GUARDS AND GRILL	
1	PAOZZ	2930004010586	11083	9S9249	BAFFLE ASSEMBLY, RAD RH	1
					UOC:BSW,BSX	
2	PAOZZ	5306004238117	11083	0S1595	BOLT, MACHINE SHIELD MTG	4
					UOC:BSW,BSX	
3	PFOZZ	5306002604508	11083	0S1594	BOLT, MACHINE SHIELD, AND STRIP ..	12
					MOUNTING	
					UOC:BSW,BSX	
4	PFOZZ	5310005845272	80205	MS35338-48	WASHER, LOCK ANGLE MTG	2
					UOC:BSW,BSX	
5	PAOZZ	5310005847889	80205	MS35338-53	WASHER, LOCK RADIATOR GUARD MTG .	10
					UOC:BSW,BSX	
6	PFOZZ	5310011231417	11083	1B4209	NUT, PLAIN, HEXAGON RADIATOR	10
					GUARD MTG	
					UOC:BSW,BSX	
7	PAOZZ	2930004010587	11083	9S9250	BAFFLE ASSEMBLY, RAD LH	1
					UOC:BSW,BSX	
8	XBOZZ		11083	5R0900	PLATE ASSEMBLY	1
					UOC:BSW,BSX	
9	PAOZZ	5315000641450	11083	4H4311	.PIN, STRAIGHT, HEADED PLATE	4
					HINGE	
					UOC:BSW,BSX	
10	PFOZZ	2930002513455	11083	5R0901	.PLATE ASSEMBLY, RADI	1
					UOC:BSW,BSX	
11	PFOZZ	2930004035496	11083	9S8150	.PLATE ASSEMBLY, RAD	1
					UOC:BSW,BSX	
12	PFOZZ	5306004238116	89926	281047	.BOLT, MACHINE PLATE MTG	4
					UOC:BSW,BSX	
13	PFOZZ	5310000455001	96906	MS35340-50	.WASHER, LOCK PLATE ASSY	4
					UOC:BSW,BSX	
14	PAOZZ	5310001097638	15434	S658	.WASHER, FLAT PLATE ASSY	4
					UOC:BSW,BSX	
15	PAOZZ	5315002341664	80205	MS24665-495	.PIN, COTTER HINGE PIN	4
					UOC:BSS, BST, BSW, BSX	

END OF FIGURE

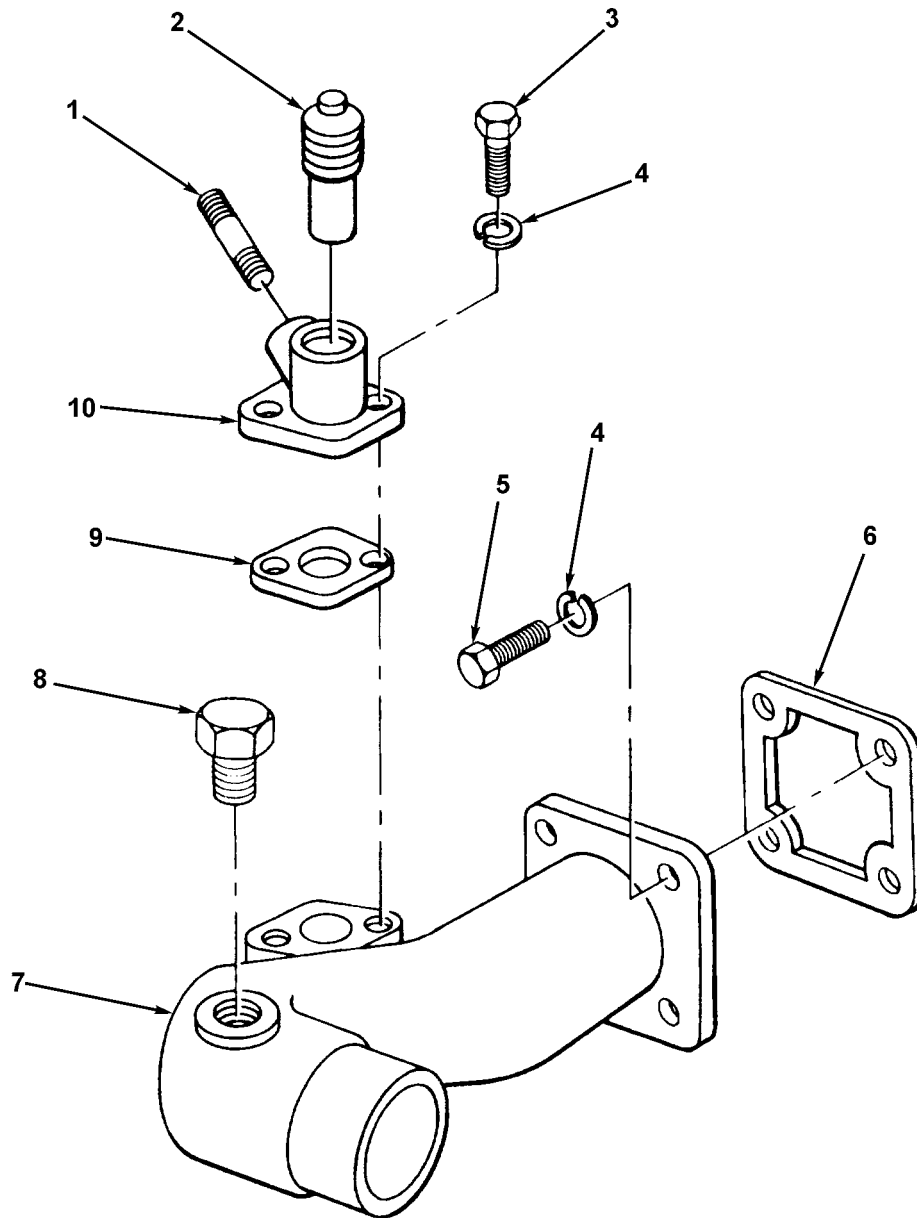

Figure 71. Water Manifold (5R0829, 5R3715 Engines)

(1) ITEM NO	(2) SMR CODE	(3) NSN	(4) CAGEC	(5) PART NUMBER	(6) DESCRIPTION AND USABLE ON CODES (UOC)	(7) QTY
					GROUP 0503 WATER MANIFOLD, HEADERS, THERMOSTATS AND HOUSING GASKET	
					FIG. 71 WATER MANIFOLD (5R0829, 5R3715 ENGINES)	
1	PFOZZ		81348	WWN351SPEC	NIPPLE, PIPE RADIATOR DRAIN	1
					UOC: BSS, BST, BSW, BSX	
2	PFOZZ	5365003639900	11083	4B7739	PLUG, MACHINE THREAD ADAPTER	1
					UOC: BSS, BST, BSW, BSX	
3	PFOZZ	5305000680511	80204	B1821BH038C125N	SCREW, CAP, HEXAGON H ADAPTER MTG	2
					UOC: BSS, BST, BSW, BSX	
4	PAOZZ	5310006379541	80205	MS35338-46	WASHER, LOCK ADAPTER, PIPE	6
					MOUNTING	
					UOC: BSS, BST, BSW, BSX	
5	PAOZZ	5306004238194	11083	1A2029	BOLT, MACHINE PIPE MTG	4
					UOC: BSS, BST, BSW, BSX	
6	PAOZZ	5330009309985	11083	3S1811	GASKET RADIATOR OUTLET PIPE	1
					UOC: BSS, BST, BSW, BSX	
7	PAOZZ	4710004010589	11083	9S6291	PIPE, RADIATOR OUTLE	1
					UOC: BSS, BST, BSW, BSX	
8	PAOZZ	4730006784749	79470	C3159X12	PLUG, PIPE OUTLET PIPE	1
					UOC: BSS, BST, BSW, BSX	
9	PAOZZ	5330008937274	11083	8H9818	GASKET ADAPTER MTG	1
					UOC: BSS, BST, BSW, BSX	
10	PAOZZ	3805009207472	11083	8H9819	ADAPTER, DRAIN PLUG RADIATOR	1
					UOC: BSS, BST, BSW, BSX	

END OF FIGURE

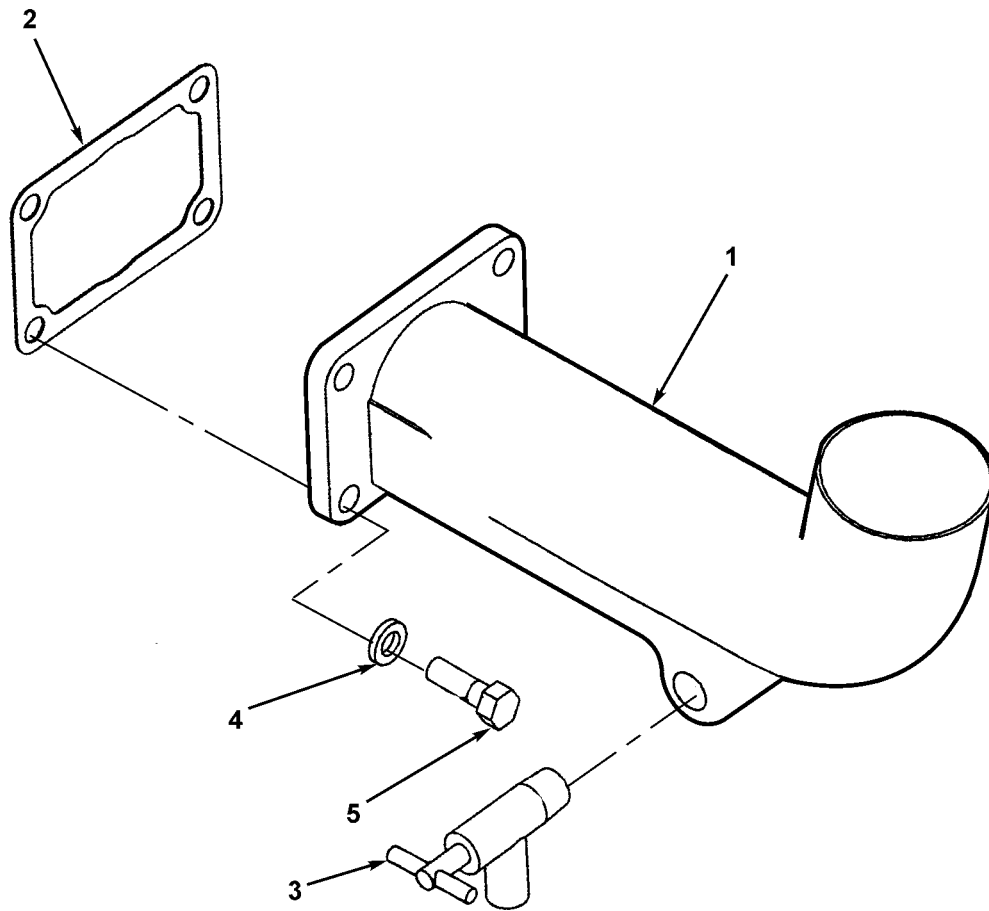

Figure 71A. Water Manifold (5R8357, 5R7757 Engines)

(1) ITEM NO	(2) SMR CODE	(3) NSN	(4) CAGEC	(5) PART NUMBER	(6) DESCRIPTION AND USABLE ON CODES (UOC)	(7) QTY
					GROUP 0503 WATER MANIFOLD, HEADERS, THERMOSTATS AND HOUSING GASKET	
					FIG. 71A WATER MANIFOLD (5R8357, 5R7757 ENGINES)	
1	PAOZZ	4710013201587	11083	2P4193	PIPE, BENT, METALLIC	1
					UOC:BSW,BSX,BSY,BSZ	
2	PAOZZ	5330009309985	11083	3S1811	GASKET	1
					UOC:BSW,BSX,BSY,BSZ	
3	PAOZZ	4820000268473	11083	8F8151	COCK, DRAIN	1
					UOC:BSW,BSX,BSY,BSZ	
4	PAOZZ	5310005146849	11083	3B4506	WASHER, LOCK	4
					UOC:BSW,BSX,BSY,BSZ	
5	PAOZZ	5306004238194	11083	1A2029	BOLT, MACHINE	4
					UOC:BSW,BSX,BSY,BSZ	

END OF FIGURE

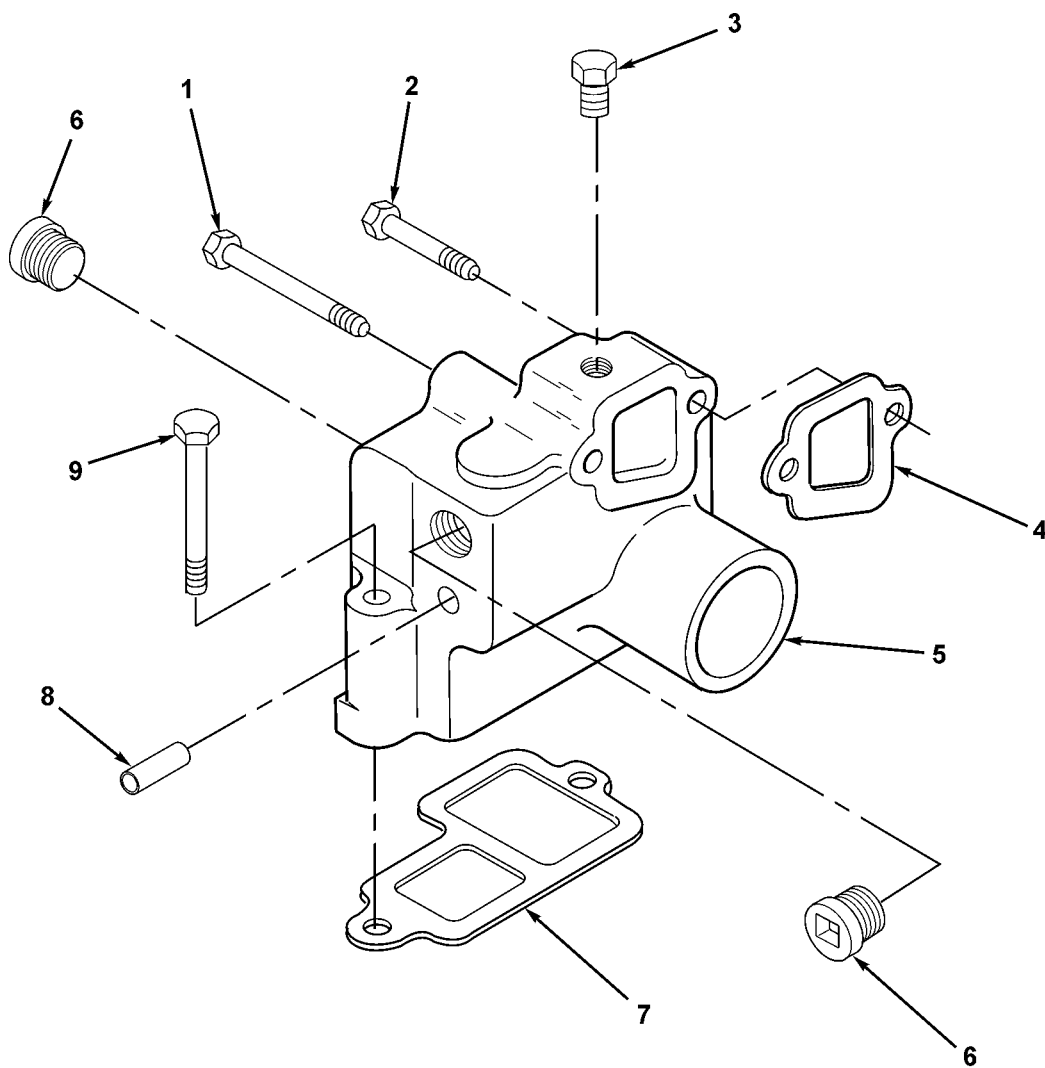

Figure 72. Water Manifold (5R3715, 5R7757, 5R8357 Engines)

(1) ITEM NO	(2) SMR CODE	(3) NSN	(4) CAGEC	(5) PART NUMBER	(6) DESCRIPTION AND USABLE ON CODES (UOC)	(7) QTY
					GROUP 0503 WATER MANIFOLD, HEADERS, THERMOSTATS AND HOUSING GASKET	
					FIG. 72 WATER MANIFOLD (5R3715, 5R7757, 5R8357 ENGINES)	
1	PAOZZ	5306004262974	11083	T65	BOLT, MACHINE	1
					UOC:BSW,BSX,BSY,BSZ	
2	PAOZZ	5306010949106	11083	0S1590	BOLT, MACHINE	1
					UOC:BSW,BSX,BSY,BSZ	
3	PAOZZ	4730004275121	01276	2082-6B	PLUG, PIPE	1
					UOC:BSW,BSX,BSY,BSZ	
4	PAOZZ	5330010675728	11083	2P6132	GASKET PART OF KIT P/N 6V2525 ..	1
					UOC:BSW,BSX,BSY,BSZ	
5	PFOZZ	2930011496719	11083	1N3958	ELBOW, OUTLET AND BY	1
					UOC:BSW,BSX,BSY,BSZ	
6	PAOZZ	4730001223969	11083	1B5174	PLUG, PIPE	3
					UOC:BSW,BSX,BSY,BSZ	
7	PAOZZ	5330011278574	11083	7N0200	GASKET PART OF KIT P/N 6V2525 ..	1
					UOC:BSW,BSX,BSY,BSZ	
8	PAOZZ	4710010593985	11083	5M6212	TUBE	2
					UOC:BSW,BSX,BSY,BSZ	
9	PAOZZ	5306004262932	11083	0S1619	BOLT, MACHINE	2
					UOC:BSW,BSX,BSY,BSZ	

END OF FIGURE

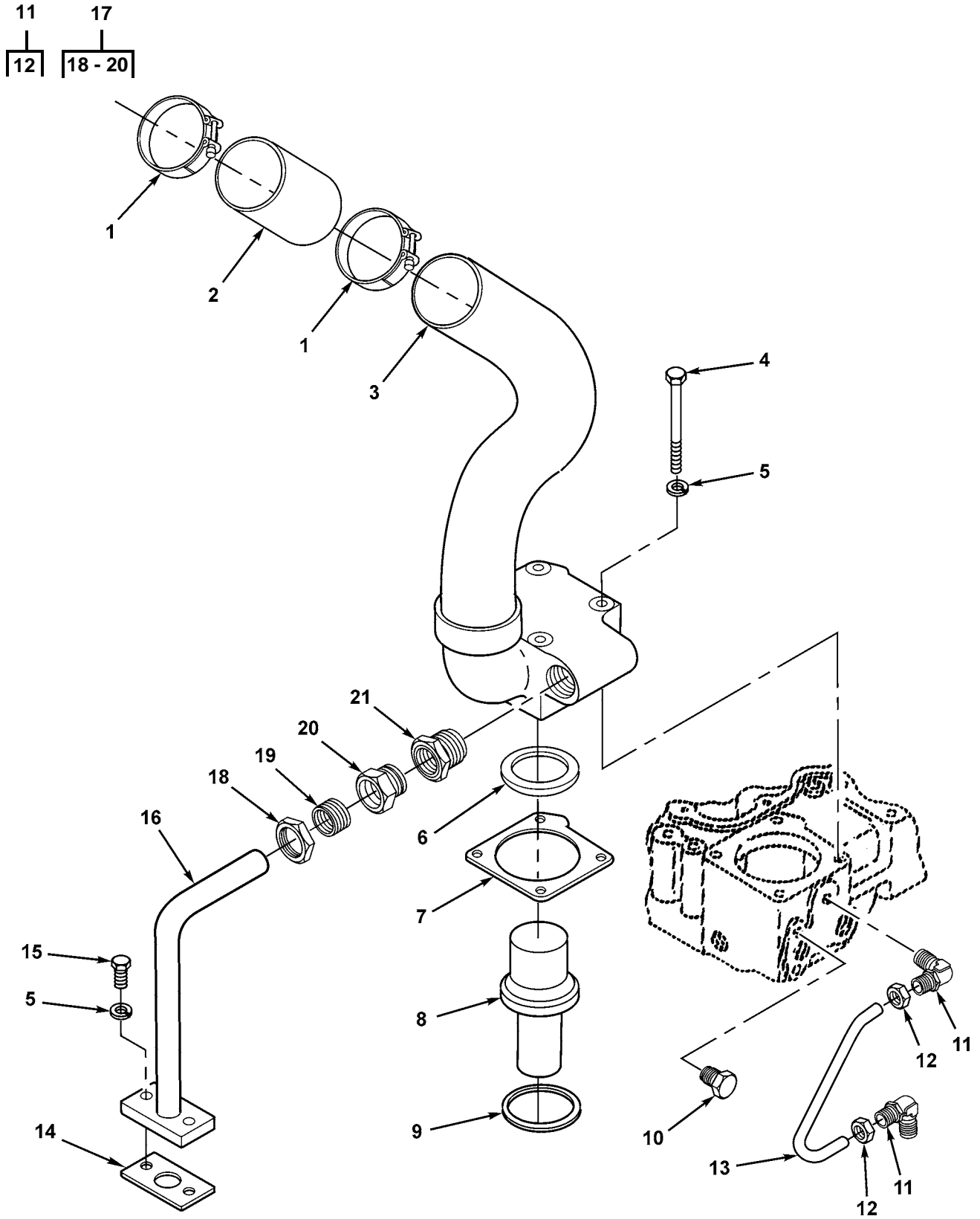

Figure 73. Thermostat and Housing (5R0829 Engine)

(1) ITEM NO	(2) SMR CODE	(3) NSN	(4) CAGEC	(5) PART NUMBER	(6) DESCRIPTION AND USABLE ON CODES (UOC)	(7) QTY
					GROUP 0503 WATER MANIFOLD, HEADERS, THERMOSTATS AND HOUSING GASKET	
					FIG. 73 THERMOSTAT AND HOUSING (5R0829 ENGINE)	
1	PFOZZ	4730010595352	11083	5P0598	CLAMP, HOSE	2
					UOC: BSS, BSW, BSX	
2	MOOZZ		11083	5P1262-12	HOSE MAKE FROM HOSE P/N SAE ... 20R1ECH-B-64XR	1
					UOC: BSS, BSW, BSX	
3	XBOZZ		11083	5R1854	HOUSING, LIQUID PUMP	1
					UOC: BSS, BSW, BSX	
4	PAOZZ	5305002528906	11083	0T0065	SCREW	4
					UOC: BSS, BSW, BSX	
5	PAOZZ	5310006379541	80205	MS35338-46	WASHER, LOCK	6
					UOC: BSS, BSW, BSX	
6	PAOZZ	5330002466380	58312	3S9643-00	SEAL, PLAIN ENCASED	1
					UOC: BSS, BSW, BSX	
7	PAOZZ	5330007607369	58312	5S9059-00	GASKET PART OF KIT P/N 5R1425 ..	1
					UOC: BSS, BSW, BSX	
8	PFOZZ	6620006036417	55193	VD10176B	THERMOSTAT, FLOW CON	1
					UOC: BSS, BSW, BSX	
9	PFOZZ	5310001194644	11083	5L7888	WASHER, RECESSED	1
					UOC: BSS, BSW, BSX	
10	PAOZZ	4730004606725	11083	3J5389	PLUG, PIPE	1
					UOC: BSS, BSW, BSX	
11	PFOZZ	4730008828621	58312	3B8998-00	ELBOW, PIPE TO TUBE	2
					UOC: BSS, BSW, BSX	
12	PFOZZ	4730002788368	11083	1F1344	. INVERTED NUT, TUBE C	1
					UOC: BSS, BSW, BSX	
13	PFOZZ	4710004321899	11083	5S6154	TUBE, BENT, METALLIC	1
					UOC: BSS, BSW, BSX	
14	KFOZZ		11083	0T0225	GASKET PART OF KIT P/N 5R1425 .. PART OF KIT P/N 6V1343	1
					UOC: BSS, BSW, BSX	
15	PAOZZ	5306002604508	11083	0S1594	BOLT, MACHINE	2
					UOC: BSS, BSW, BSX	
16	PFOZZ		11083	5R1853	TUBE AND FITTINGS, M	1
					UOC: BSS, BSW, BSX	
17	PFOZZ	4730002889923	11083	4B3041	ADAPTER, STRAIGHT, PI	1
					UOC: BSS, BSW, BSX	
18	PFOZZ	4730009514331	11083	5P6922	. ADAPTER, STRAIGHT, PI	1
					UOC: BSS, BSW, BSX	
19	PAOZZ	4730013511693	11083	5P6239	. SLEEVE, FLARED, TUBE	1
					UOC: BSS, BSW, BSX	
20	PFOZZ	4730013512858	11083	5P6240	. NUT, TUBE COUPLING	1
					UOC: BSS, BSW, BSX	
21	PAOZZ	4730002783144	11083	6B9081	REDUCER, PIPE	1
					UOC: BSS, BSW, BSX	

END OF FIGURE

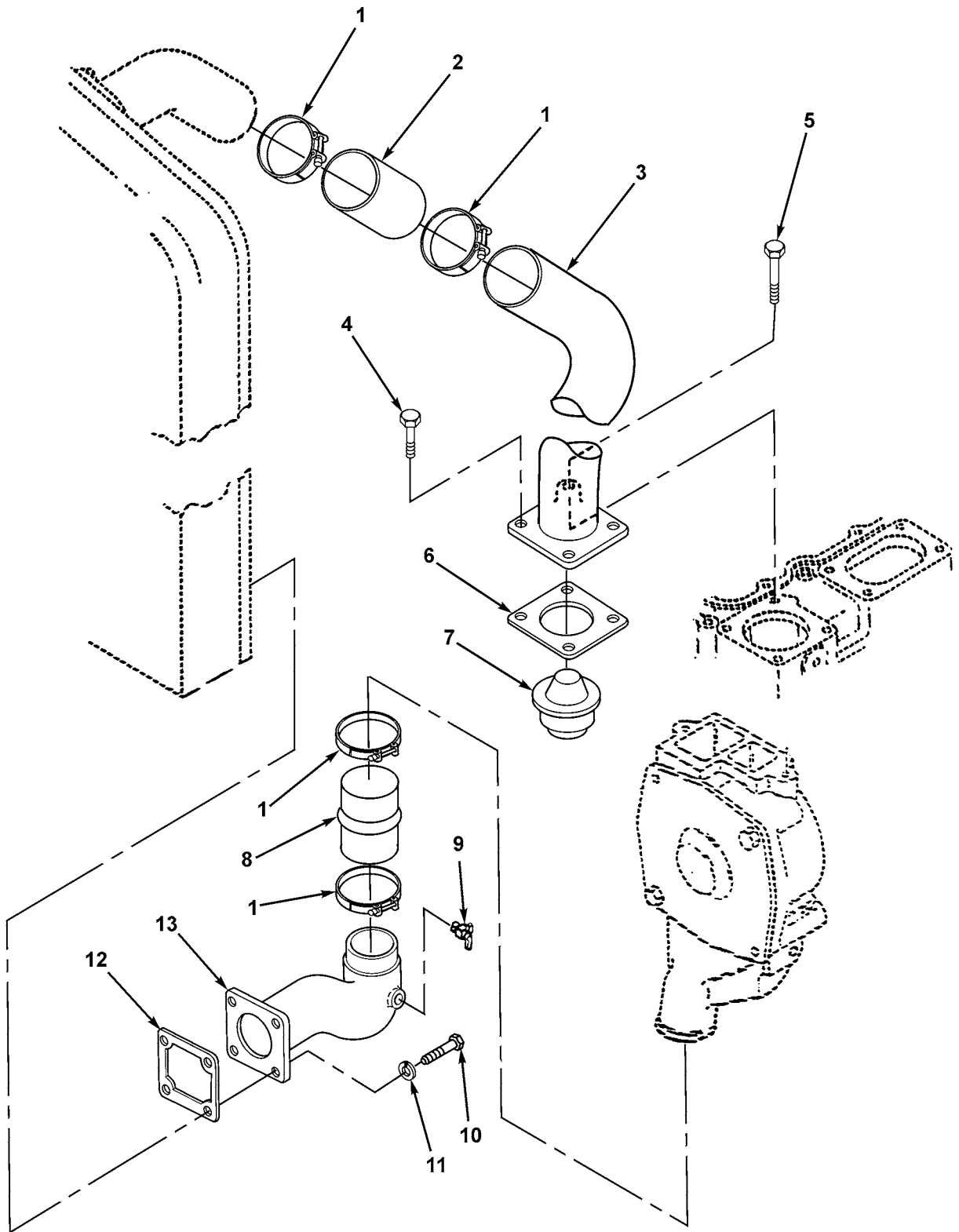

Figure 74. Thermostat and Housing (5R3715, 5R7757, 5R8357 Engines)

(1) ITEM NO	(2) SMR CODE	(3) NSN	(4) CAGEC	(5) PART NUMBER	(6) DESCRIPTION AND USABLE ON CODES (UOC)	(7) QTY
					GROUP 0503 WATER MANIFOLD, HEADERS, THERMOSTATS AND HOUSING GASKET	
					FIG. 74 THERMOSTAT AND HOUSING (5R3715, 5R7757, 5R8357 ENGINES)	
1	PFOZZ	4730010595352	11083	5P0598	CLAMP, HOSE	4
					UOC:BSW,BSX,BSY,BSZ	
2	MOOZZ		11083	5P1262-12	HOSE MAKE FROM HOSE	1
					SAE 20R1ECH-B-64XR 12 INCHES LONG	
					UOC:BST,BSW,BSX,BSY,BSZ	
3	PFOZZ	4710011072565	11083	5R3385	TUBE ASSEMBLY, METAL	1
					UOC:BST,BSW,BSX,BSY,BSZ	
4	PAOZZ	5306010534535	11083	2P3203	BOLT	3
					UOC:BST,BSW,BSX,BSY,BSZ	
5	PAOZZ	5306010545310	11083	2P3206	BOLT, MACHINE	1
					UOC:BST,BSW,BSX,BSY,BSZ	
6	PAOZZ	5330010948058	11083	7N0944	GASKET PART OF KIT P/N 6V2525 ..	1
					UOC:BST,BSW,BSX,BSY,BSZ	
7	PFOZZ		11083	1118010	THERMOSTAT, FLOW CON	1
					UOC:BST,BSW,BSX,BSY,BSZ	
8	MOOZZ		11083	5P1263-13	HOSE, NONMETALLIC MAKE FROM	1
					HOSE 5P1263, 13 INCHES LONG	
					UOC:BST,BSW,BSX,BSY,BSZ	
9	PAOZZ	4820000268473	11083	8F8151	COCK, DRAIN	1
					UOC:BST,BSW,BSX,BSY,BSZ	
10	PAOZZ	5306004238194	11083	1A2029	BOLT, MACHINE	4
					UOC:BST,BSW,BSX,BSY,BSZ	
11	PAOZZ	5310006379541	80205	MS35338-46	WASHER, LOCK	4
					UOC:BST,BSW,BSX,BSY,BSZ	
12	PAOZZ	5330009309985	11083	3S1811	GASKET	1
					UOC:BST,BSW,BSX,BSY,BSZ	
13	PFOZZ	4710013201587	11083	2P4193	PIPE, BENT, METALLIC	1
					UOC:BST,BSW,BSX,BSY,BSZ	

END OF FIGURE

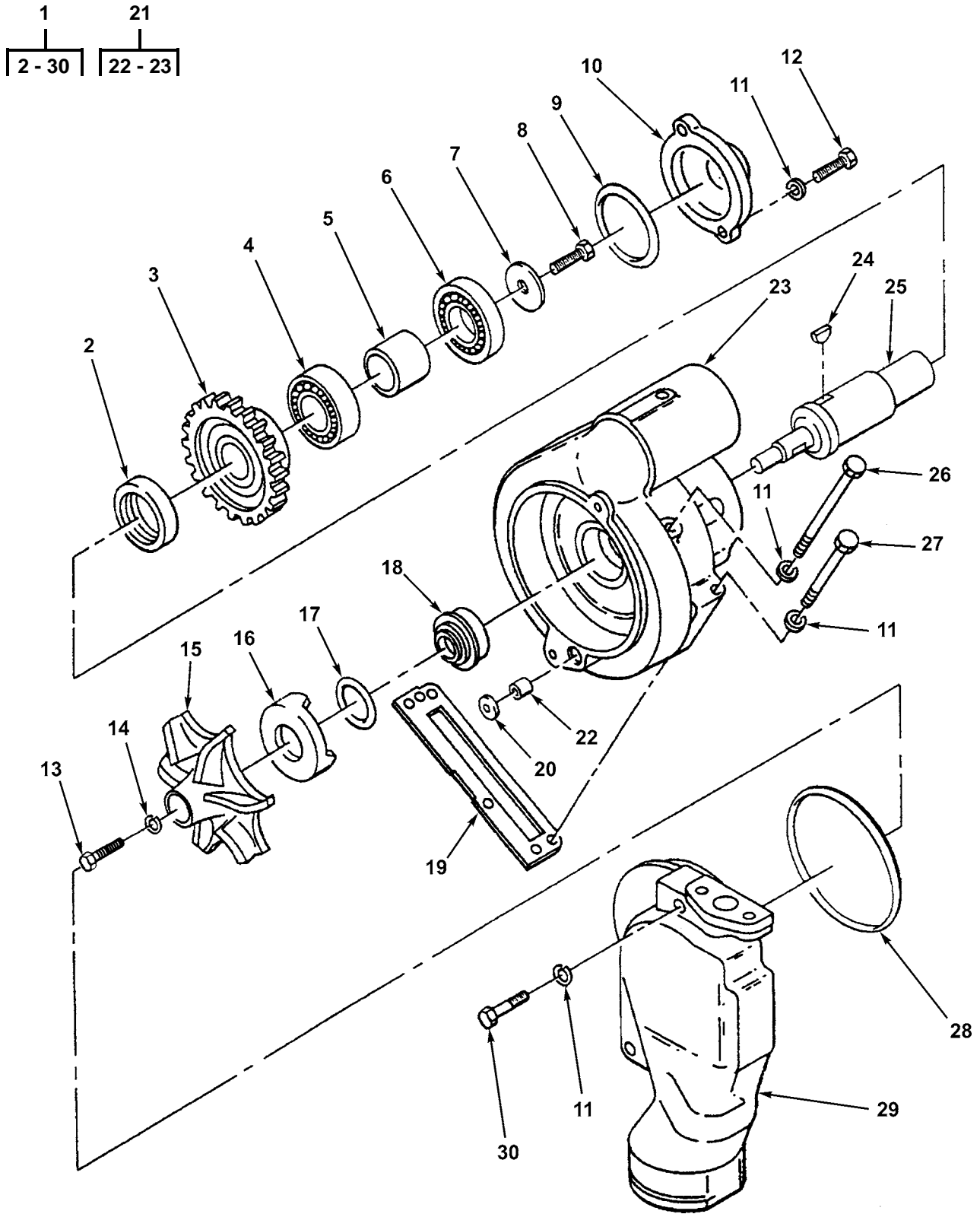

Figure 75. Water Pump (5R0829 Engine)

(1) ITEM NO	(2) SMR CODE	(3) NSN	(4) CAGEC	(5) PART NUMBER	(6) DESCRIPTION AND USABLE ON CODES (UOC)	(7) QTY
					GROUP 0504 WATER PUMP FIG. 75 WATER PUMP (5R0829 ENGINE)	
1	PAOZZ	2930009367096	11083	0R3045	PUMP, COOLING SYSTEM	1
					UOC: BSS, BSW, BSX	
2	PFFZZ	5330008908034	80201	509788	. SEAL, PLAIN ENCASED PART OF . . .	1
					KIT P/N 5R1425 PART OF KIT P/N 6V1343	
					UOC: BSS, BSW, BSX	
3	XAFZZ		11083	5S6132	. GEAR	1
					UOC: BSS, BSW, BSX	
4	PAFZZ	3110005545403	21760	1205	. BEARING, BALL, ANNULA	1
					UOC: BSS, BSW, BSX	
5	XAFZZ		11083	5S6052	. SPACER	1
					UOC: BSS, BSW, BSX	
6	PAFZZ	3110001448519	58275	A058996	. BEARING, BALL, ANNULA PART OF . . .	1
					KIT P/N 1W7082	
					UOC: BSS, BSW, BSX	
7	PFFZZ	5310002858867	78286	S14-35-5017	. WASHER, FLAT PART OF KIT	1
					P/N 1W7082	
					UOC: BSS, BSW, BSX	
8	PFFZZ	5305010156841	11083	0S1591	. SCREW PART OF KIT P/N 1W7082 . .	1
					UOC: BSS, BSW, BSX	
9	PAFZZ	5331004317139	11083	8S0768	. O-RING PART OF KIT P/N 5R1425 .	1
					PART OF KIT P/N 6V1343	
					UOC: BSS, BSW, BSX	
10	PFFZZ	3110012479096	11083	5S6048	. PLATE, RETAINING, BEA	1
					UOC: BSS, BSW, BSX	
11	PAOZZ	5310006379541	80205	MS35338-46	. WASHER, LOCK	8
					UOC: BSS, BSW, BSX	
12	PFFZZ	5306002604508	11083	0S1594	. BOLT, MACHINE	2
					UOC: BSS, BSW, BSX	
13	PAFZZ	5306004550462	11083	4L9337	. BOLT, MACHINE PART OF KIT	1
					P/N 1W7082	
					UOC: BSS, BSW, BSX	
14	PAFZZ	5310009998288	11083	9M6527	. WASHER, FLAT PART OF KIT	1
					P/N 1W7082	
					UOC: BSS, BSW, BSX	
15	XAFZZ		53591	A150662	. IMPELLER, PUMP, CENTR	1
					UOC: BSS, BSW, BSX	
16	PAFZZ	5330004317137	11083	8S8821	. PACKING, PREFORMED PART OF KIT .	1
					P/N 5R1425 PART OF KIT P/N 6V1343	
					UOC: BSS, BSW, BSX	
17	PAFZZ	5365004328183	11083	8S7762	. RING PART OF KIT P/N 5R1425 . .	1
					PART OF KIT P/N 6V1343	
					UOC: BSS, BSW, BSX	
18	PAFZZ	5330004293976	11083	1N9177	. SEAL ASSY PART OF KIT	1
					P/N 5R1425 PART OF KIT P/N 6V1343	
					UOC: BSS, BSW, BSX	
19	PAOZZ	5330007607370	11083	5S6047	. GASKET PART OF KIT	1
					P/N 5R1425 PART OF KIT P/N 6V1343	
					UOC: BSS, BSW, BSX	
20	PCFZZ	5331004363369	11083	4J2506	. O-RING PART OF KIT	1
					P/N 5R1425 PART OF KIT P/N 6V1343	
					PART OF KIT P/N 6V4707 PART OF KIT P/N 6V4780 PART OF KIT P/N 1036187	
					UOC: BSS, BSW, BSX	

(1) ITEM NO	(2) SMR CODE	(3) NSN	(4) CAGEC	(5) PART NUMBER	(6) DESCRIPTION AND USABLE ON CODES (UOC)	(7) QTY
21	AFFZZ		11083	5S6667	.HOUSING ASSEMBLY UOC:BSS,BSW,BSX	1
22	PAFZZ	4730009247125	11083	4M1336	..SLEEVE, COMPRESSION, UOC:BSS,BSW,BSX	1
23	PFZZ	2930013515945	11083	5S1207	..HOUSING, COOLANT PUM UOC:BSS,BSW,BSX	1
24	PAFZZ	5315009447035	11083	8M5599	.KEY, WOODRUFF PART OF KIT P/N 1W7082 UOC:BSS,BSW,BSX	1
25	PFZZ	2930004115707	11083	5S6116	.SHAFT, WATER PUMP PART OF KIT .. P/N 1W7082 UOC:BSS,BSW,BSX	1
26	PAOZZ	5306006374927	11083	1A5183	.BOLT, MACHINE UOC:BSS,BSW,BSX	1
27	PFOZZ	5305008798351	11083	0L1352	.SCREW, CAP, HEXAGON H UOC:BSS,BSW,BSX	3
28	PCFZZ	5331010192448	81343	MS28775-249	.O-RING PART OF KIT P/N 5R1425 . PART OF KIT P/N 6V1343 UOC:BSS,BSW,BSX	1
29	PFZZ	2930013515946	11083	5S6664	.HOUSING, COOLANT PUM UOC:BSS,BSW,BSX	1
30	PAFZZ	5306010949106	11083	0S1590	.BOLT, MACHINE UOC:BSS,BSW,BSX	2

END OF FIGURE

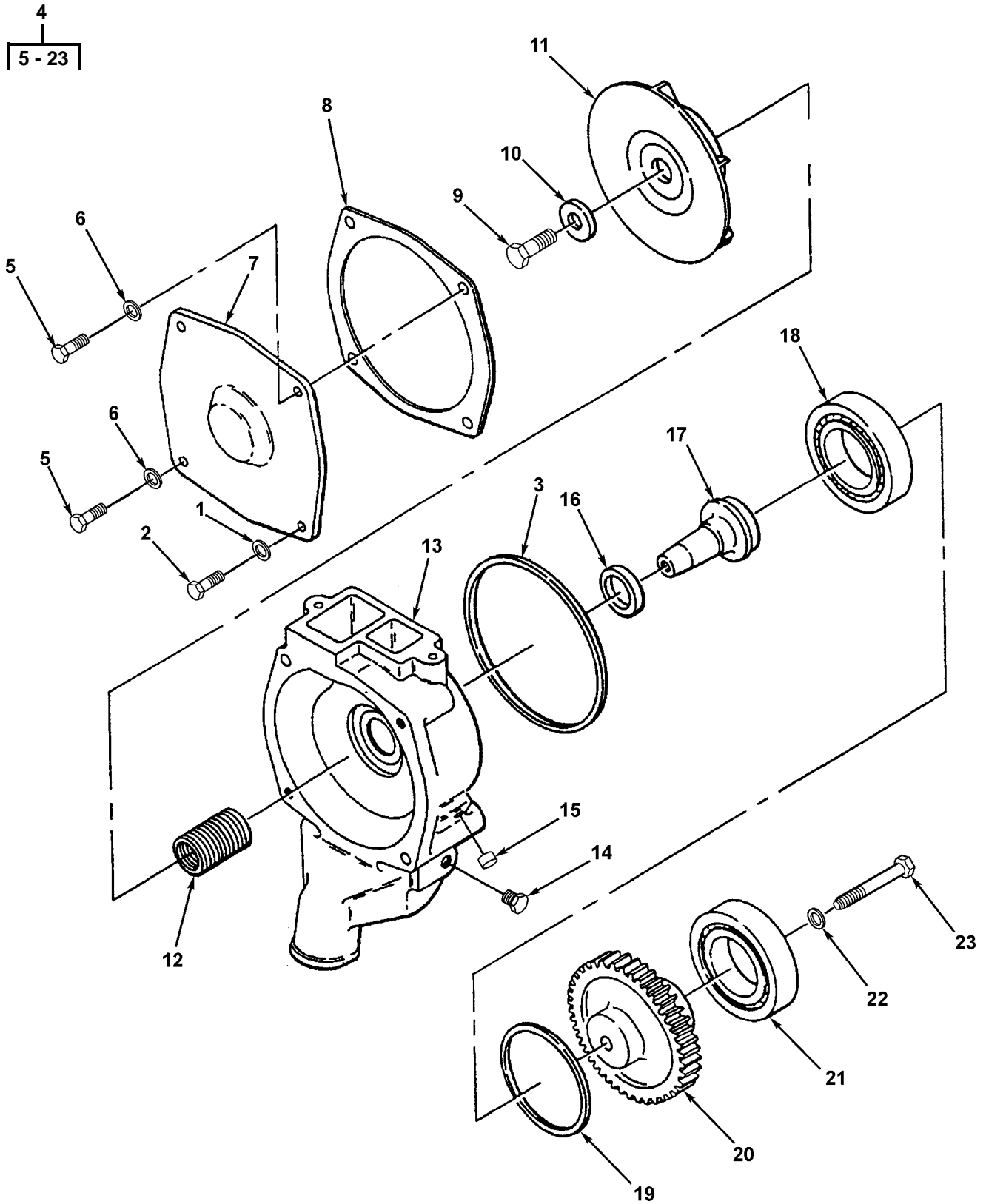

Figure 76. Water Pump (5R3715, 5R7757, 5R8357 Engines)

(1) ITEM NO	(2) SMR CODE	(3) NSN	(4) CAGEC	(5) PART NUMBER	(6) DESCRIPTION AND USABLE ON CODES (UOC)	(7) QTY
					GROUP 0504 WATER PUMP FIG. 76 WATER PUMP (5R3715, 5R7757,5R8357 ENGINES)	
1	PAFZZ	5310001174788	11083	9Y2695	WASHER, FLAT UOC:BSW,BSX,BSY,BSZ	2
2	PAFZZ	5306011591513	11083	0T0055	BOLT, MACHINE UOC:BSW,BSX,BSY,BSZ	2
3	PAFZZ	5331006635709	11083	5F3106	O-RING PART OF KIT P/N 5R1425 .. PART OF KIT P/N 6V1549 UOC:BSW,BSX,BSY,BSZ	1
4	XBOZZ		11083	2W8001	PUMP, COOLING SYSTEM DEALER EXCHANGE ITEM, P/N 0R1003 UOC:BSW,BSX,BSY,BSZ	1
4	PAOZZ	2930014982770	11083	1727767	PUMP, COOLING SYSTEM UOC:BSW,BSX,BSY,BSZ	1
5	PAFZZ	5306002637301	11083	0L1351	.BOLT, MACHINE UOC:BSW,BSX,BSY,BSZ	2
6	PAFZZ	5310001174788	11083	9Y2695	.WASHER, FLAT UOC:BSW,BSX,BSY,BSZ	2
7	PAFZZ	5340011517395	11083	8N5929	.COVER, ACCESS UOC:BSW,BSX,BSY,BSZ	1
8	PAFZZ	5330011322201	11083	8N5928	.GASKET USE WITH WATER PUMP P/N 2W8001 UOC:BSW,BSX,BSY,BSZ	1
8	PAFZA	5330014983662	11083	1720038	.GASKET UOC:BSW,BSX,BSY,BSZ	1
9	PPFZZ	5306002286835	11083	4L6454	.BOLT, MACHINE UOC:BSW,BSX,BSY,BSZ	1
10	PAFZZ	5310009998288	11083	9M6527	.WASHER, FLAT UOC:BSW,BSX,BSY,BSZ	1
11	PAFZZ	4320014759634	11083	1725189	.IMPELLER, PUMP, CENTR UOC:BSW,BSX,BSY,BSZ	1
11	PAFZZ	2930011264959	11083	7N5910	.IMPELLER, PUMP, CENTR UOC:BSW,BSX,BSY,BSZ	1
12	PAFZZ	5330015050229	11083	1691750	.SEAL, PLAIN UOC:BSW,BSX,BSY,BSZ	1
12	PAFZZ	5330014693187	11083	1313815	.GASKET SET UOC:BSW,BSX,BSY,BSZ	1
13	PPFZZ	2930014982769	11083	1727827	.HOUSING, COOLANT PUM UOC:BSW,BSX,BSY,BSZ	1
14	PPFZZ	4730000892515	11083	5M6213	.PLUG, PIPE UOC:BSW,BSX,BSY,BSZ	1
14	PAFZZ	4730014291360	11083	8T6765	.PLUG, PIPE UOC:BSW,BSX,BSY,BSZ	1
15	PAFZZ	4330012031250	11083	4N5834	.FILTER ELEMENT, FLUI UOC:BSW,BSX,BSY,BSZ	1
16	PAFZZ	5330013517095	11083	8C5210	.SEAL, PLAIN UOC:BSW,BSX,BSY,BSZ	1
17	PAFZZ	3040014759618	11083	1725185	.SHAFT, SHOULDERED UOC:BSW,BSX,BSY,BSZ	1
18	PAFZZ	3110005545302	12128	W55	.BEARING, BALL, ANNULA UOC:BSW,BSX,BSY,BSZ	1
19	PAFZZ	5365010687087	11083	1K6985	.RING UOC:BSW,BSX,BSY,BSZ	1
20	PPFZZ	3020012674337	11083	7W0450	.GEAR, HELICAL UOC:BSW,BSX,BSY,BSZ	1

(1) ITEM NO	(2) SMR CODE	(3) NSN	(4) CAGEC	(5) PART NUMBER	(6) DESCRIPTION AND USABLE ON CODES (UOC)	(7) QTY
21	PAFZZ	3110005165490	02432	ATU47	.BEARING, BALL, ANNULA UOC:BSW,BSX,BSY,BSZ	1
22	PAFZZ	5310003750518	61510	CKE42A	.WASHER, FLAT UOC:BSW,BSX,BSY,BSZ	1
23	PAFZZ	5306002638950	11083	3B8428	.BOLT, MACHINE UOC:BSW,BSX,BSY,BSZ	1

END OF FIGURE

6
7

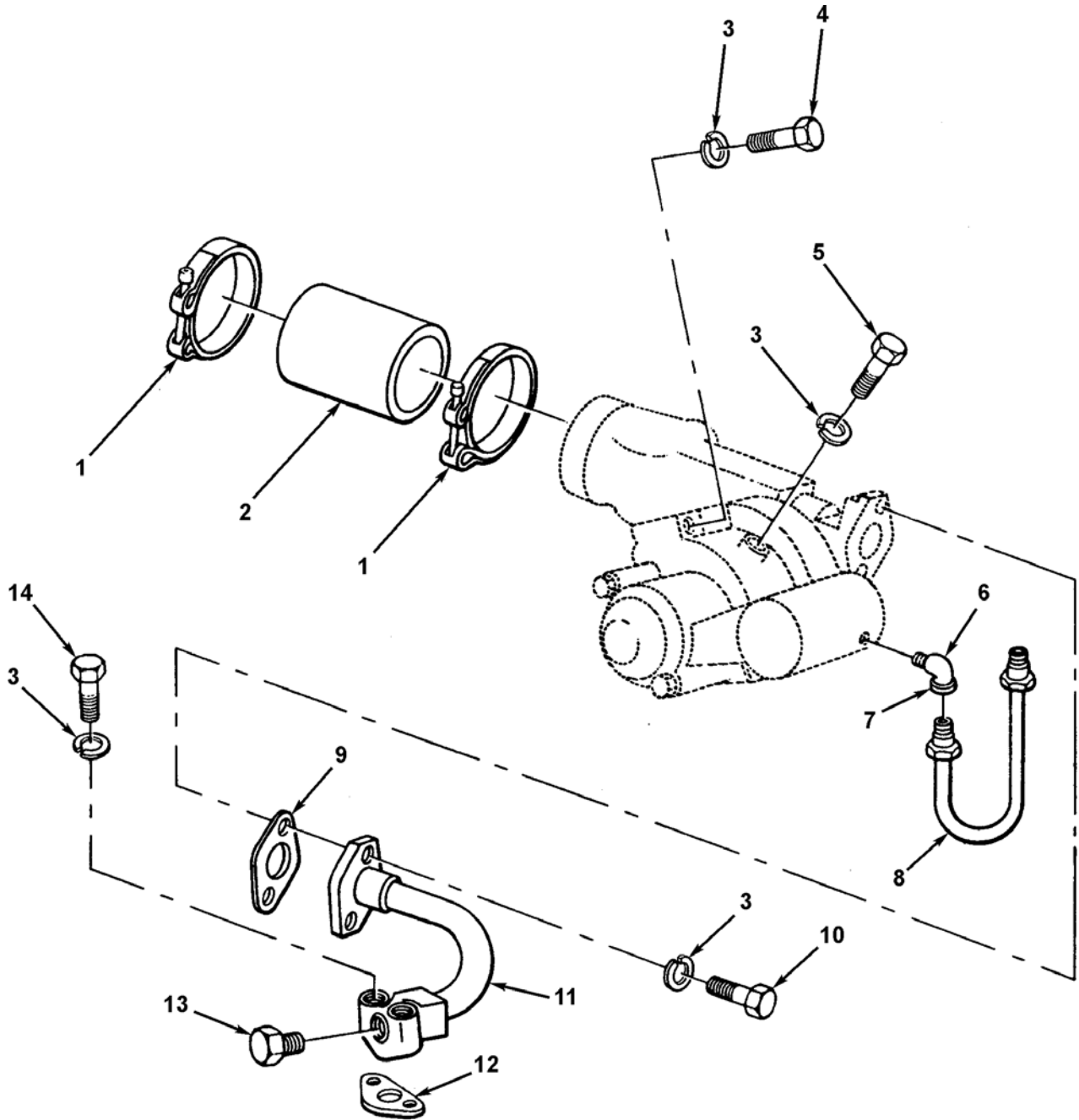

Figure 77. Water Pump Attaching Parts

(1) ITEM NO	(2) SMR CODE	(3) NSN	(4) CAGEC	(5) PART NUMBER	(6) DESCRIPTION AND USABLE ON CODES (UOC)	(7) QTY
					GROUP 0504 WATER PUMP FIG. 77 WATER PUMP ATTACHING PARTS	
1	PFOZZ	4730010595352	11083	5P0598	CLAMP, HOSE	2
					UOC:BST,BSY,BSZ	
2	PAOZZ	4720002316285	11083	5P1265	HOSE, PREFORMED	1
					UOC:BST,BSY,BSZ	
3	PAOZZ	5310005146849	11083	3B4506	WASHER, LOCK	8
					UOC:BST,BSY,BSZ	
4	PAOZZ	5306006374927	11083	1A5183	BOLT, MACHINE	1
					UOC:BST,BSY,BSZ	
5	PFOZZ	5306004262865	11083	0L1352	BOLT, MACHINE	3
					UOC:BST,BSY,BSZ	
6	PAOZZ	4730008828621	58312	3B8998-00	ELBOW, PIPE TO TUBE	2
					UOC:BST,BSY,BSZ	
7	PFOZZ	4730002788368	11083	1F1344	. INVERTED NUT, TUBE C	1
					UOC:BST,BSY,BSZ	
8	PFOZZ	4710004321899	11083	5S6154	TUBE, BENT, METALLIC	1
					UOC:BST,BSY,BSZ	
9	PAOZZ	5330006180240	11083	0T0225	GASKET PART OF KIT P/N 6V1343 ..	1
					UOC:BST,BSY,BSZ	
10	PAOZZ	5305008213869	80204	B1821BH038C175N	SCREW, CAP, HEXAGON H	2
					UOC:BST,BSY,BSZ	
11	PFOZZ		11083	8S0897	TUBE ASSY, WATER	1
					UOC:BST,BSY,BSZ	
12	PAOZZ	5330007607368	11083	5S9588	GASKET PART OF KIT P/N 5R1425 ..	1
					PART OF KIT P/N 6V1343	
					UOC:BST,BSY,BSZ	
13	PAOZZ	4730004606725	11083	3J5389	PLUG, PIPE	1
					UOC:BST,BSY,BSZ	
14	PAOZZ	5306002604508	11083	0S1594	BOLT, MACHINE	2
					UOC:BST,BSY,BSZ	

END OF FIGURE

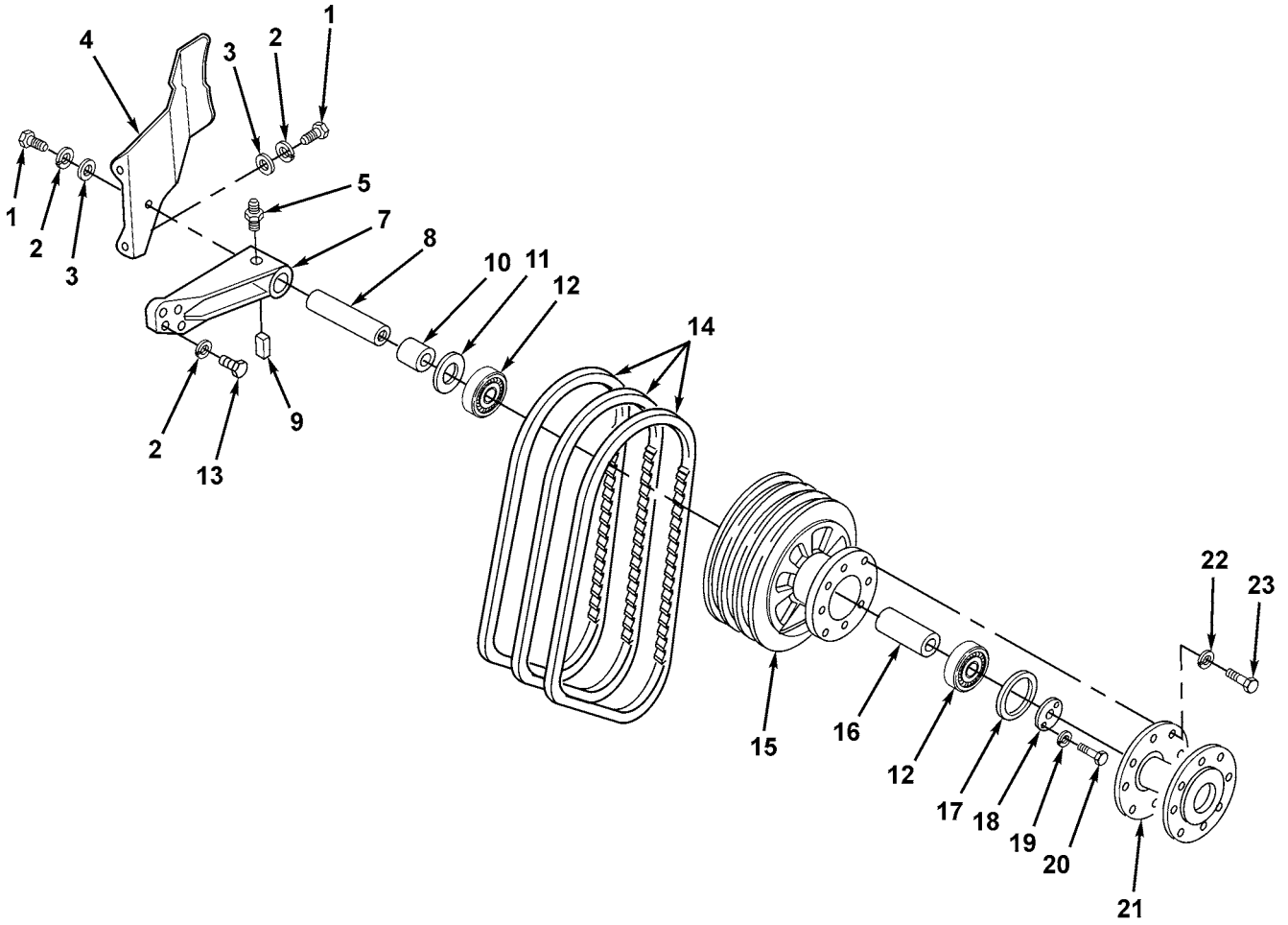
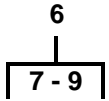

Figure 78. Fan Drive Assembly (5R0829 Engine)

(1) ITEM NO	(2) SMR CODE	(3) NSN	(4) CAGEC	(5) PART NUMBER	(6) DESCRIPTION AND USABLE ON CODES (UOC)	(7) QTY
GROUP 0505 FAN ASSEMBLY						
FIG. 78 FAN DRIVE ASSEMBLY						
(5R0829 ENGINE)						
1	PAOZZ	5306004238117	11083	0S1595	BOLT, MACHINE	3
UOC: BSS, BSW, BSX						
2	PFOZZ	5310005845272	80205	MS35338-48	WASHER, LOCK	7
UOC: BSS, BSW, BSX						
3	PAOZZ	5310009307013	11083	4B4280	WASHER, FLAT	3
UOC: BSS, BSW, BSX						
4	PFOZZ	5340012817961	11083	5R1821	BRACKET, MOUNTING	1
UOC: BSS, BSW, BSX						
5	PAOZZ	4730000504208	18631	PDG6201	FITTING, LUBRICATION	1
UOC: BSS, BSW, BSX						
6	PFOZZ	5342011457024	11083	9S6172	BRACKET ASSEMBLY	1
UOC: BSS, BSW, BSX						
7	XAOZZ		11083	9S6158	. BRACKET-FAN	1
UOC: BSS, BSW, BSX						
8	XAOZZ		11083	8S5458	. SHAFT, STRAIGHT	1
UOC: BSS, BSW, BSX						
9	PAOZZ	5315003627367	11083	5B5812	. PIN, STRAIGHT, HEADLE	1
UOC: BSS, BSW, BSX						
10	PFOZZ	5365010901297	11083	4H1566	SPACER	1
UOC: BSS, BSW, BSX						
11	PAOZZ	5330001311649	11083	5M9739	SEAL, PLAIN ENCASED	1
UOC: BSS, BSW, BSX						
12	PAOZZ	3110005545302	12128	W55	BEARING, BALL, ANNULA	2
UOC: BSS, BSW, BSX						
13	PAOZZ	5306002736357	11083	1A1460	BOLT, MACHINE	4
UOC: BSS, BSW, BSX						
14	PAOZZ	3030004843219	11083	5R2455	BELTS, V, MATCHED SET	1
UOC: BSS, BSW, BSX						
15	PFOZA		11083	5R1186	PULLEY, GROOVE	1
UOC: BSS, BSW, BSX						
16	PFOZZ	5365012754988	11083	8S5160	SPACER, RING	1
UOC: BSS, BSW, BSX						
17	PAOZZ	5331008626861	09990	2-338N951-75	O-RING PART OF KIT P/N 6V1549 ..	1
UOC: BSS, BSW, BSX						
18	PFOZZ	5365008241427	11083	7S1175	SPACER, PLATE	1
UOC: BSS, BSW, BSX						
19	PAOZZ	5340003517006	11083	9M0909	RETAINER, NUT AND BO	2
UOC: BSS, BSW, BSX						
20	PAOZZ	5306002637301	11083	0L1351	BOLT, MACHINE	2
UOC: BSS, BSW, BSX						
21	PAOZZ	2930004025562	11083	9S9686	ADAPTER, FAN	1
UOC: BSS, BSW, BSX						
22	PAOZZ	5310006379541	80205	MS35338-46	WASHER, LOCK	8
UOC: BSS, BSW, BSX						
23	PAOZZ	5305000680511	80204	B1821BH038C125N	SCREW, CAP, HEXAGON H	8
UOC: BSS, BSW, BSX						

END OF FIGURE

15
|
16 - 18

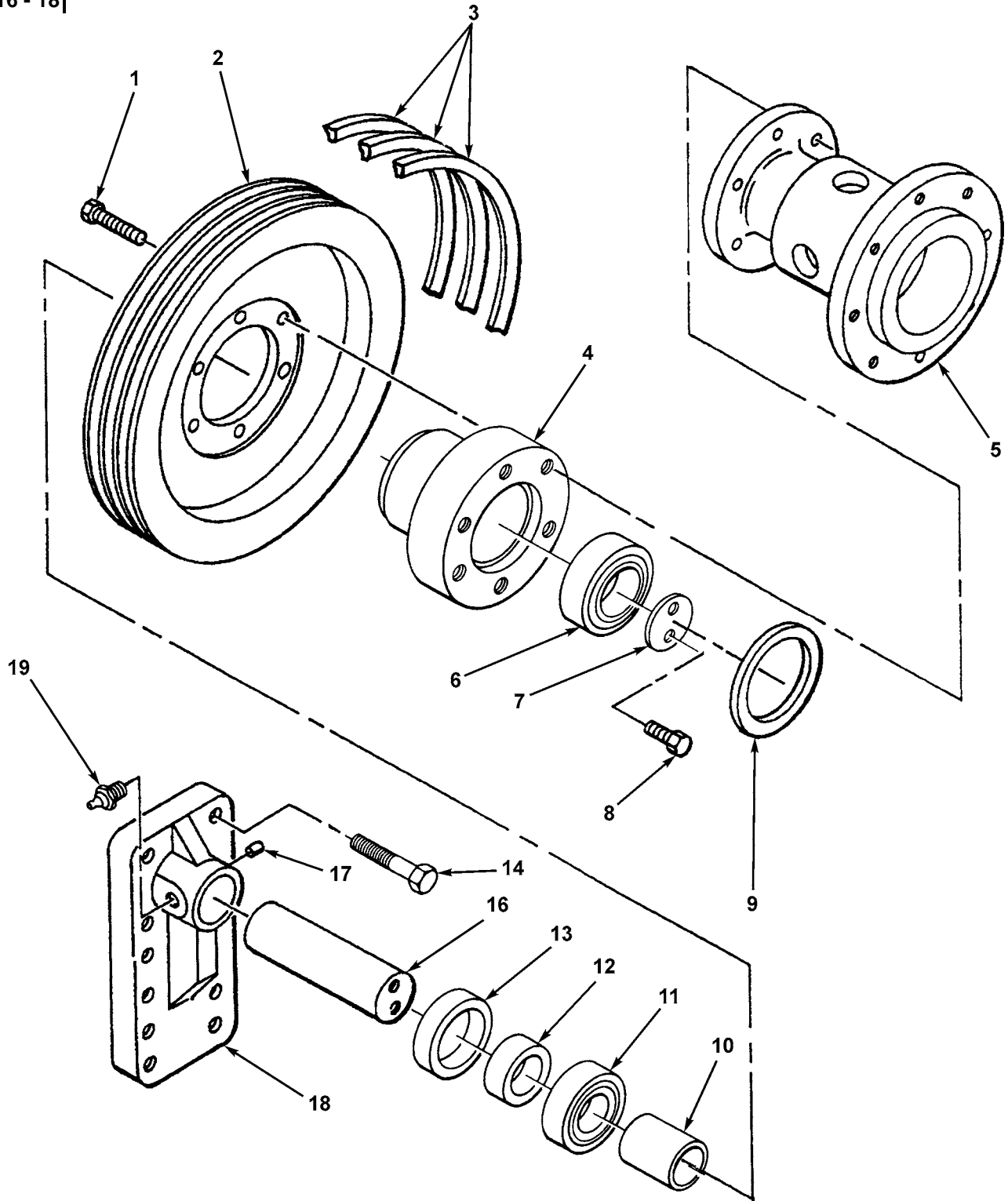

Figure 79. Fan Drive Assembly (5R3715, 5R7757, 5R8357 Engines)

(1) ITEM NO	(2) SMR CODE	(3) NSN	(4) CAGEC	(5) PART NUMBER	(6) DESCRIPTION AND USABLE ON CODES (UOC)	(7) QTY
					GROUP 0505 FAN ASSEMBLY FIG. 79 FAN DRIVE ASSEMBLY (5R3715, 5R7757, 5R8357 ENGINES)	
1	PFOZZ	5306010534537	11083	2P3207	BOLT UOC:BSW,BSX,BSY,BSZ	6
2	PFOZZ		11083	5R3380	PULLEY,GROOVE UOC:BSW,BSX,BSY,BSZ	1
3	PAOZZ	3030004843219	11083	5R2455	BELTS,V,MATCHED SET UOC:BSW,BSX,BSY,BSZ	1
4	PFOZZ	2930010508012	11083	2P1757	HUB,FAN CLUTCH UOC:BSW,BSX,BSY,BSZ	1
5	PFOZZ	2930012538644	11083	2P2788	HUB,FAN CLUTCH UOC:BSW,BSX,BSY,BSZ	1
6	PAOZZ	3110005555207	23040	BB7065	BEARING,BALL,ANNULA UOC:BSW,BSX,BSY,BSZ	1
7	PAOZZ	5365004982962	11083	5S7264	SPACER,PLATE UOC:BSW,BSX,BSY,BSZ	1
8	PAOZZ	5306011604498	11083	6V4626	BOLT,SELF-LOCKING UOC:BSW,BSX,BSY,BSZ	2
9	PAOZZ	5331008626861	09990	2-338N951-75	O-RING UOC:BSW,BSX,BSY,BSZ	1
10	PAOZZ	5365011470083	11083	8N5305	SPACER,SLEEVE UOC:BSW,BSX,BSY,BSZ	1
11	PFOZZ	3110005165490	11083	8H9789	BEARING,BALL,ANNULA UOC:BSW,BSX,BSY,BSZ	1
12	PAOZZ	5365004982920	11083	5S9062	SPACER UOC:BSW,BSX,BSY,BSZ	1
13	PAOZZ	5330004982905	11083	5S2106	SEAL,PLAIN ENCASED PART OF KIT P/N 6V1549 UOC:BSW,BSX,BSY,BSZ	1
14	PAOZZ	5305000712069	11083	5P2566	SCREW,CAP,HEXAGON H UOC:BSW,BSX,BSY,BSZ	4
15	PFOZZ	5340011489802	11083	1P9945	BRACKET,MOUNTING UOC:BSW,BSX,BSY,BSZ	1
16	PAOZZ	3040011476412	11083	1P9946	.SHAFT,STRAIGHT UOC:BSW,BSX,BSY,BSZ	1
17	PAOZZ	5315003627367	11083	5B5812	.PIN,STRAIGHT,HEADLE UOC:BSW,BSX,BSY,BSZ	1
18	PFOZZ	5340011489803	11083	1P9899	.BRACKET UOC:BSW,BSX,BSY,BSZ	1
19	PAOZZ	4730000504208	18631	PDG6201	FITTING,LUBRICATION UOC:BSW,BSX,BSY,BSZ	1

END OF FIGURE

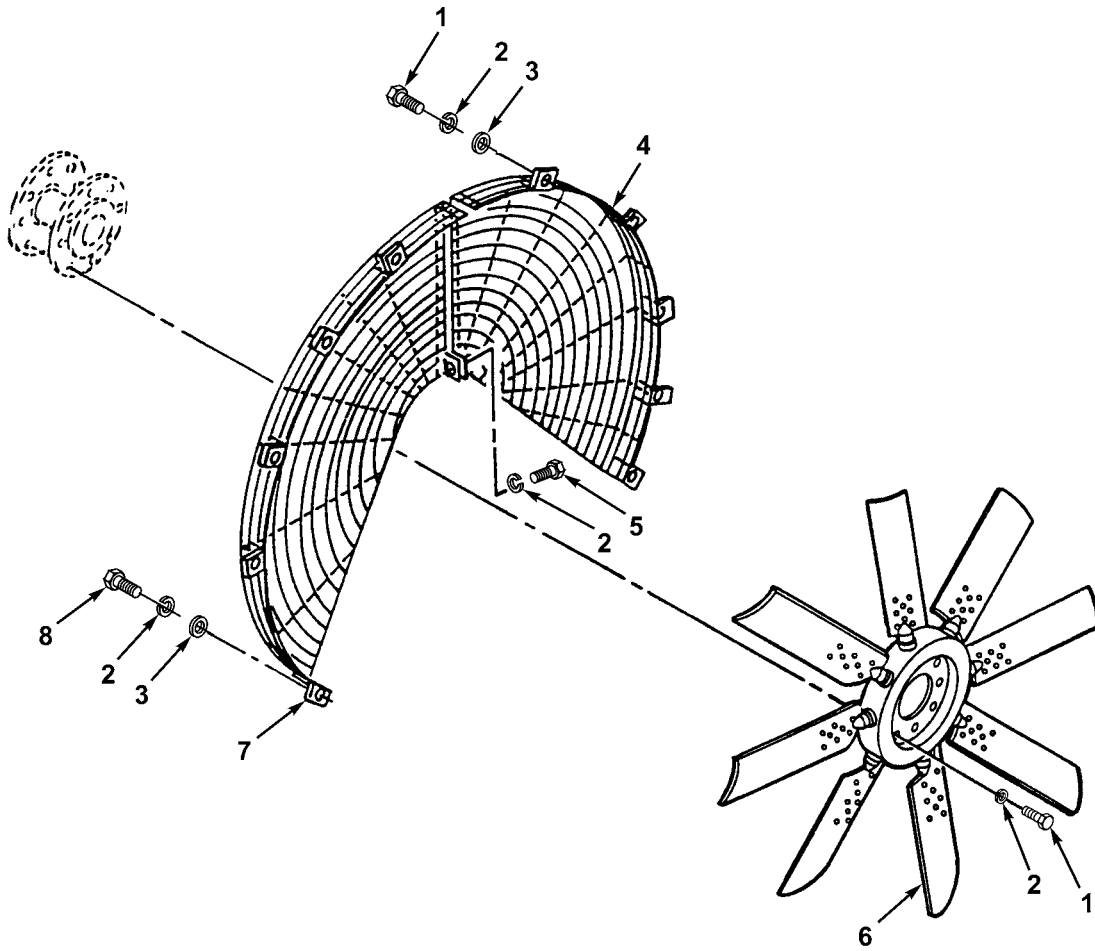

Figure 79A. Fan and Fan Guard Assembly (5R0829, 5R3715, 5R7757, 5R8357 Engines)

(1) ITEM NO	(2) SMR CODE	(3) NSN	(4) CAGEC	(5) PART NUMBER	(6) DESCRIPTION AND USABLE ON CODES (UOC)	(7) QTY
GROUP 0505 FAN ASSEMBLY						
FIG. 79A FAN AND FAN GUARD						
ASSEMBLY (5R0829, 5R3715, 5R7757, 5R8357 ENGINES)						
1	PFOZZ	5306006982150	11083	0L2070	BOLT, MACHINE	4
						UOC: BSS, BSW, BSX
2	PFOZZ	5310006379541	80205	MS35338-46	WASHER, LOCK	19
						UOC: BSS, BSW, BSX
3	PFOZZ	5310000806004	96906	MS27183-14	WASHER, FLAT	10
						UOC: BSS, BSW, BSX
4	PFOZZ	4140012901732	11083	9S6531	GUARD, FAN IMPELLER	1
						UOC: BSS, BSW, BSX
5	PFOZZ	5305002528919	11083	0S0509	SCREW, CAP, HEXAGON H 3/8" 16NC ..	1
						3/4" LONG
						UOC: BSS, BSW, BSX
6	PFOZZ	2930004010482	1HK95	H3S4132	IMPELLER, FAN, AXIAL	1
						UOC: BSS, BSW, BSX
7	PFOZZ	4140012901733	11083	9S6532	GUARD, FAN IMPELLER	1
						UOC: BSS, BSW, BSX
8	PFOZZ	5305000680511	80204	B1821BH038C125N	SCREW, CAP, HEXAGON H	14
						UOC: BSS, BSW, BSX
END OF FIGURE						

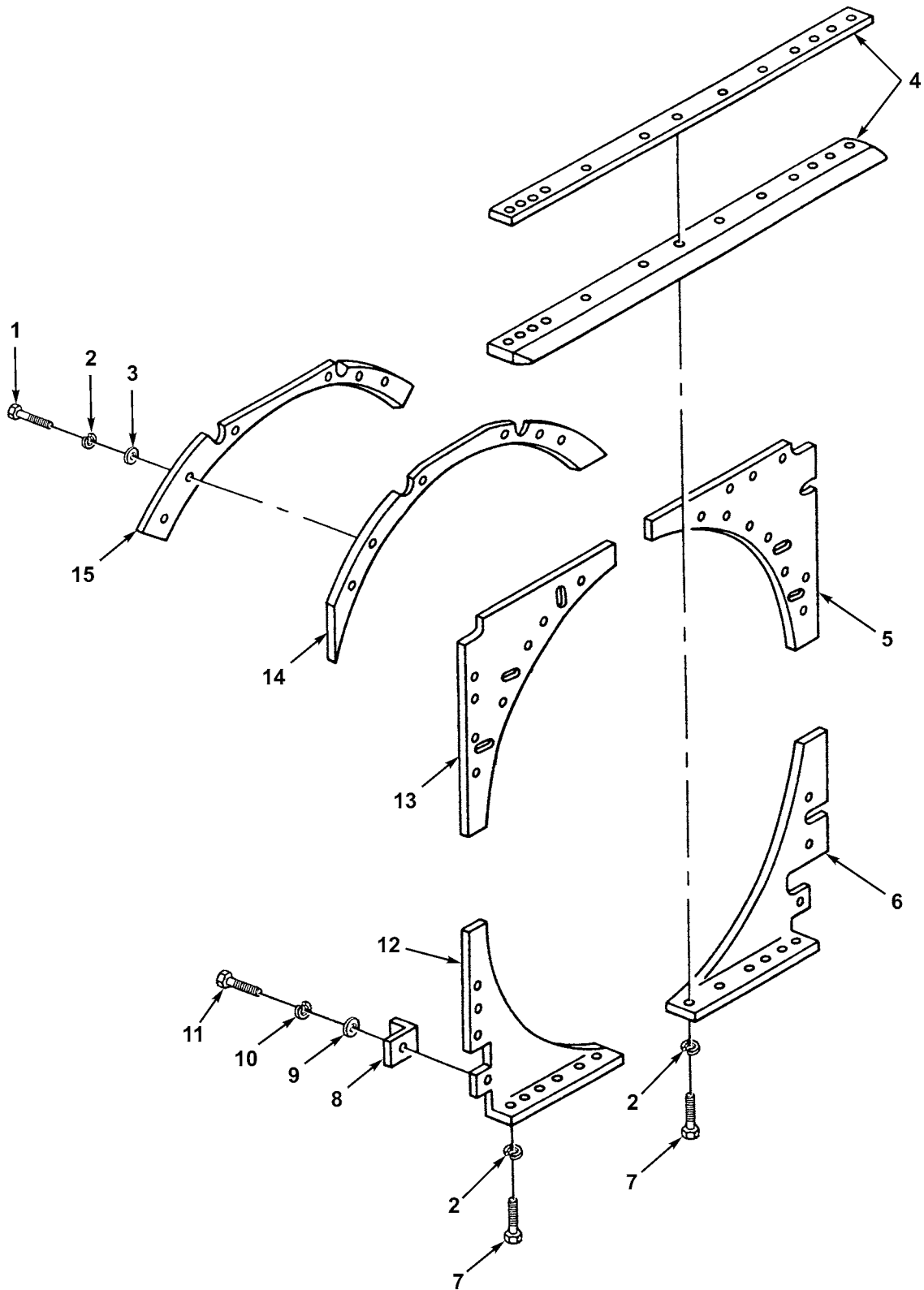

Figure 80. Fan Shield

(1) ITEM NO	(2) SMR CODE	(3) NSN	(4) CAGEC	(5) PART NUMBER	(6) DESCRIPTION AND USABLE ON CODES (UOC)	(7) QTY
GROUP 0505 FAN ASSEMBLY						
FIG. 80 FAN SHIELD						
1	PAFZZ	5306004240086	11083	7B3235	BOLT, MACHINE ANGLE MTG	2
						UOC:BSW,BSX
2	PAFZZ	5310006379541	80205	MS35338-46	WASHER, LOCK STRIP MTG	12
						UOC:BSW,BSX
3	PAFZZ	5310001174788	11083	9Y2695	WASHER, FLAT STRIP MTG	12
						UOC:BSW,BSX
4	PAFZZ	2930004035447	11083	5S8423	BAFFLE ASSEMBLY RADIATOR	1
						UOC:BSW,BSX
5	PFFZZ	2930012453694	11083	9S9268	SHROUD, FAN, RADIATOR UPPER, LH . . .	1
						UOC:BSW,BSX
6	PFFZZ	2930012228317	11083	9S9266	SHIELD ASSEMBLY, RAD LOWER, LH . . .	1
						UOC:BSW,BSX
7	PAFZZ	5306001975031	11083	2H3746	BOLT, MACHINE RADIATOR GUARD MTG	10
						UOC:BSW,BSX
8	PFFZZ		11083	3S4856	BRACKET, ANGLE	2
						UOC:BSW,BSX
9	PAFZZ	5310009307013	11083	4B4280	WASHER, FLAT ANGLE MTG	2
						UOC:BSW,BSX
10	PFFZZ	5310005845272	80205	MS35338-48	WASHER, LOCK RADIATOR GUARD MTG .	8
						UOC:BSW,BSX
11	PAFZZ	5306004238117	11083	0S1595	BOLT, MACHINE ANGLE MTG	2
						UOC:BSW,BSX
12	PFFZZ	2930012795697	11083	9S9265	SHROUD, FAN, RADIATOR LOWER, RH . . .	1
						UOC:BSW,BSX
13	PFFZZ		11083	9S9267	SHIELD ASSEMBLY, FAN UPPER, RH . . .	1
						UOC:BSW,BSX
14	MFFZZ		19207	4035498-01	BAFFLE, FAN MAKE FROM BAFFLE	4
						P/N 9S9262, CUT TO FIT
						UOC:BSW,BSX
15	PFFZZ	5365012574351	11083	9S9269	SPACER, PLATE FAN BAFFLE	4
						UOC:BSW,BSX

END OF FIGURE

13
|
14 - 16

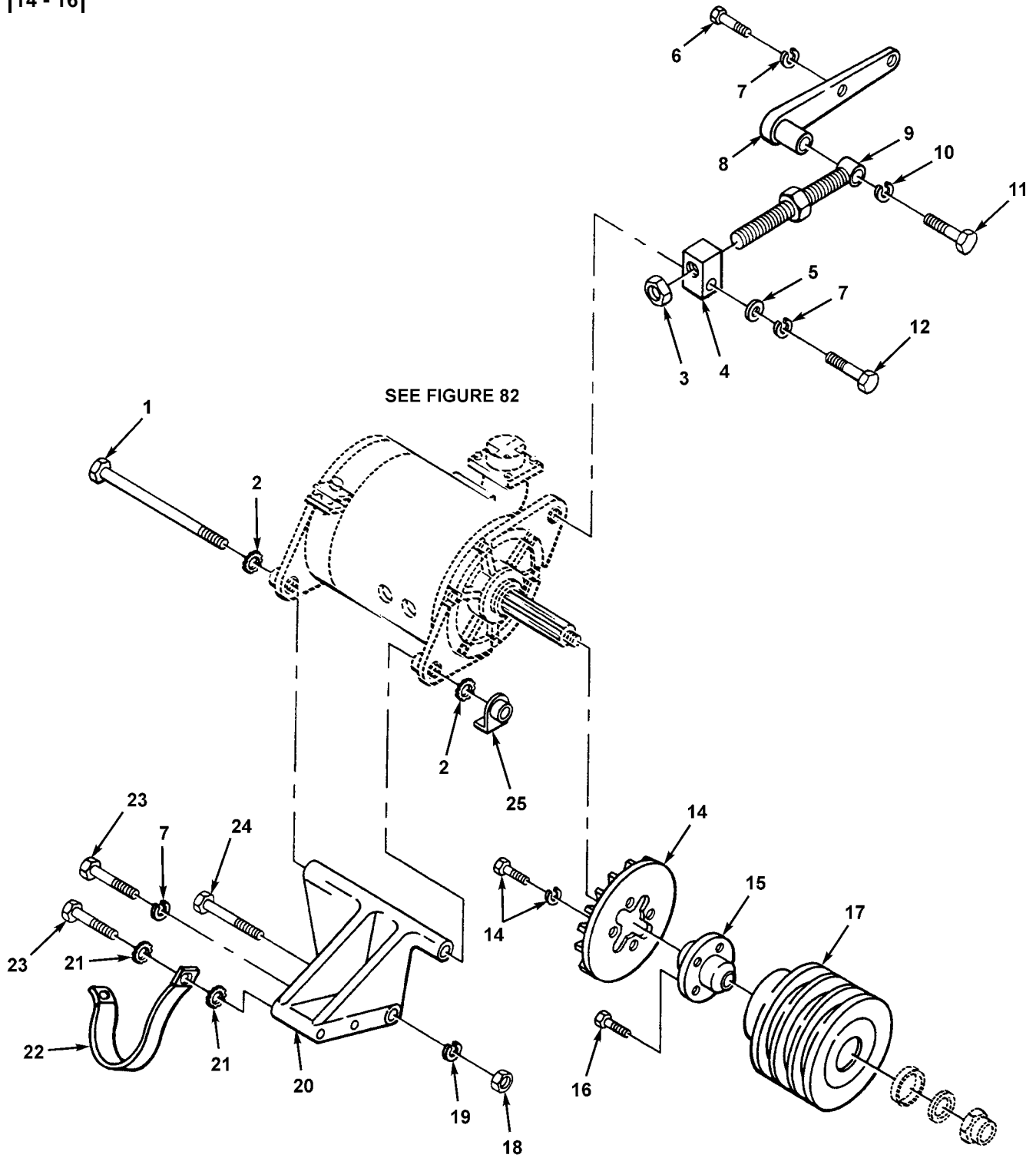

Figure 81. Generator Drive and Mounting Parts (5R0829 Engine)

(1) ITEM NO	(2) SMR CODE	(3) NSN	(4) CAGEC	(5) PART NUMBER	(6) DESCRIPTION AND USABLE ON CODES (UOC)	(7) QTY
GROUP 06 ELECTRICAL SYSTEM						
GROUP 0601 ALTERNATOR, GENERATOR						
FIG. 81 GENERATOR DRIVE AND						
MOUNTING PARTS (5R0829 ENGINE)						
1	PAOZZ	5306004093714	11083	7H1911	BOLT, MACHINE	1
UOC: BSS, BSW, BSX						
2	PAOZZ	5310009887516	78189	4024-32-00	WASHER, LOCK	2
UOC: BSS, BSW, BSX						
3	PAOZZ	5310010214224	11083	4K0367	NUT, PLAIN, HEXAGON	2
UOC: BSS, BSW, BSX						
4	PFOZZ		11083	9S3784	LEVER, REMOTE CONTRO	1
UOC: BSS, BSW, BSX						
5	PAOZZ	5310000806004	96906	MS27183-14	WASHER, FLAT	1
UOC: BSS, BSW, BSX						
6	PAOZZ	5306011954681	11083	3B1915	BOLT	2
UOC: BSS, BSW, BSX						
7	PAOZZ	5310006379541	80205	MS35338-46	WASHER, LOCK	4
UOC: BSS, BSW, BSX						
8	PAOZZ	5342013547809	11083	5R1354	BRACKET, ENGINE ACCE	1
UOC: BSS, BSW, BSX						
9	PAOZZ	2920009974450	11083	1S4589	ROD END, GENERATOR C	1
UOC: BSS, BSW, BSX						
10	PAOZZ	5310000045034	26916	004-003005-059	WASHER, LOCK	1
UOC: BSS, BSW, BSX						
11	PAOZZ	5305007247221	80204	B1821BH063C175N	SCREW, CAP, HEXAGON H 5/8"	1
11NC 1.75" LONG						
UOC: BSS, BSW, BSX						
12	PAOZZ	5305008213869	80204	B1821BH038C175N	SCREW, CAP, HEXAGON H	1
UOC: BSS, BSW, BSX						
13	PAOZZ	4140009910068	16764	1945939	IMPELLER, FAN, CENTRI	1
UOC: BSS, BSW, BSX						
14	PAOZZ	4140009910068	16764	1945939	. IMPELLER, FAN, CENTRI	1
UOC: BSS, BSW, BSX						
15	XAOZZ		11083	7M7709	. COLLAR, SPACING	1
UOC: BSS, BSW, BSX						
16	PAOZZ	5305000070104	11083	7M7711	. SCREW, CAP, SOCKET HE	4
UOC: BSS, BSW, BSX						
17	PAOZZ	3020004025057	11083	5R1206	PULLEY, GROOVE	1
UOC: BSS, BSW, BSX						
18	PAOZZ	5310012369899	11083	1D4719	NUT, PLAIN, HEXAGON	1
UOC: BSS, BSW, BSX						
19	PAOZZ	5310005845272	80205	MS35338-48	WASHER, LOCK	2
UOC: BSS, BSW, BSX						
20	PAOZZ	5340012757700	11083	5R1189	BRACKET, ANGLE	1
UOC: BSS, BSW, BSX						
21	PAOZZ	5310000611258	96906	MS45904-76	WASHER, LOCK	2
UOC: BSS, BSW, BSX						
22	PAOZZ	2920008648881	11083	2L6716	STRAP, GENERATOR BON	1
UOC: BSS, BSW, BSX						
23	PAOZZ	5306008146565	11083	0S1608	BOLT, MACHINE	2
UOC: BSS, BSW, BSX						
24	PAOZZ	5306007662182	11083	2B2006	BOLT, MACHINE	1
UOC: BSS, BSW, BSX						
25	PAOZZ	5310002537918	11083	9S1240	NUT, PLAIN, PLATE	1
UOC: BSS, BSW, BSX						

END OF FIGURE

17
|
18 - 19

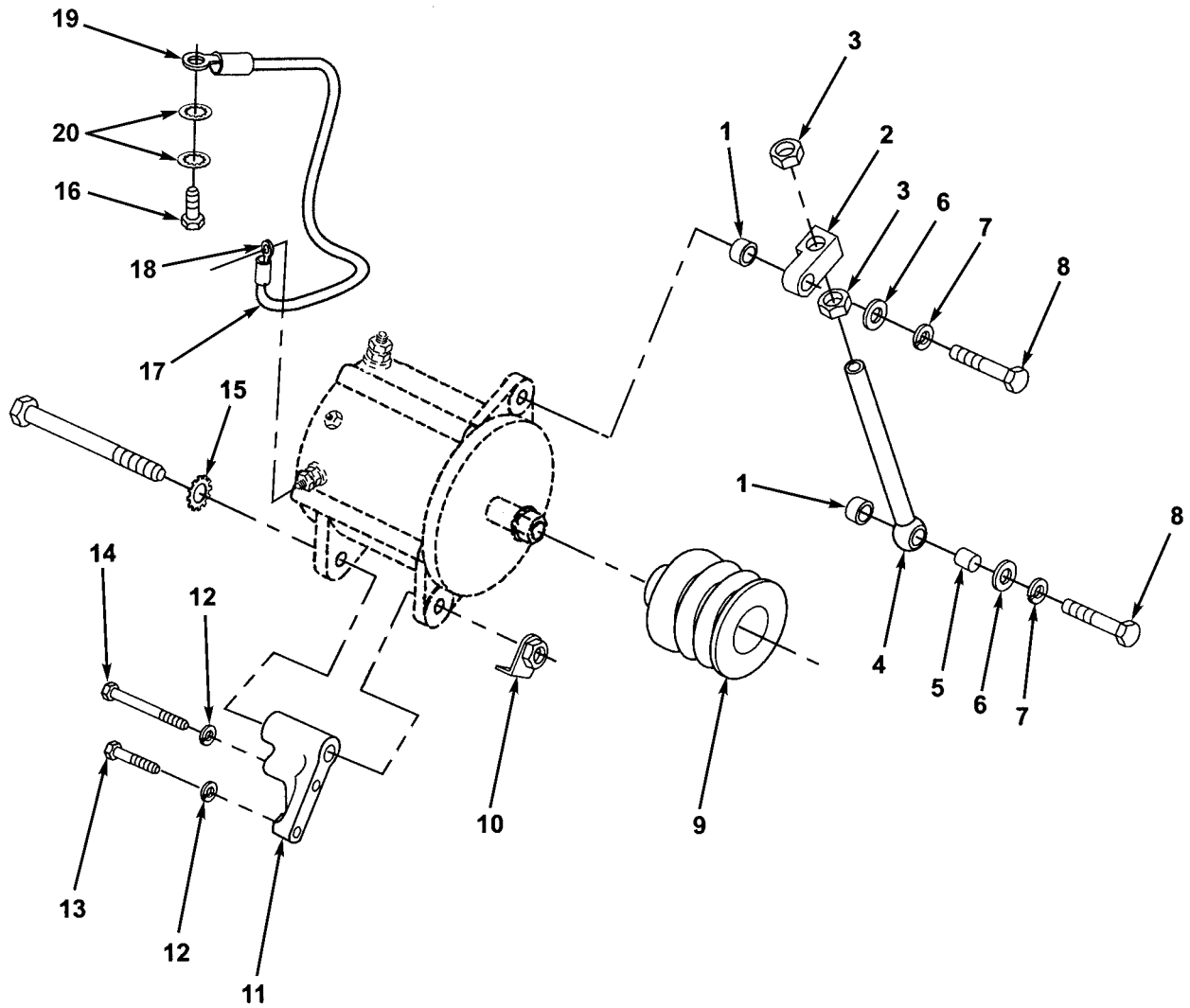

Figure 81A. Alternator Drive and Mounting Parts (5R0829, 5R3715, 5R7757, 5R8357 Engines)

(1) ITEM NO	(2) SMR CODE	(3) NSN	(4) CAGEC	(5) PART NUMBER	(6) DESCRIPTION AND USABLE ON CODES (UOC)	(7) QTY
					GROUP 0601 ALTERNATOR, GENERATOR FIG. 81A ALTERNATOR DRIVE AND MOUNTING PARTS (5R0829, 5R3715, 5R7757, 5R8357 ENGINES)	
1	PAOZZ	5365011612642	11083	6L1698	SPACER, SLEEVE	2
					UOC:BSW,BSX	
2	PAOZZ	2920012732702	11083	5R3381	BLOCK, GENERATOR, ENG	1
					UOC:BSW,BSX	
3	PAOZZ	5310010214224	11083	4K0367	NUT, PLAIN, HEXAGON	2
					UOC:BSW,BSX	
4	PAOZZ	5342000837731	11083	4S5780	ROD ALTERNATOR	1
					UOC:BSW,BSX	
5	PAOZZ	4710013014240	11083	8M8429	TUBE, METALLIC	1
					UOC:BSW,BSX	
6	PAOZZ	5310002459841	11083	8M4791	WASHER, FLAT	2
					UOC:BSW,BSX	
7	PFOZZ	5310012369975	11083	3B4508	WASHER, LOCK	2
					UOC:BSW,BSX	
8	PAOZZ	5306004550459	11083	9S1366	BOLT, MACHINE	2
					UOC:BSW,BSX	
9	PAOZZ	3020000106307	11083	5R2453	PULLEY, GROOVE	1
					UOC:BSW,BSX	
10	PAOZZ	5310002537918	11083	9S1240	NUT, PLAIN, PLATE	1
					UOC:BSW,BSX	
11	PFOZZ	5342000838454	11083	7S6723	BRACKET	1
					UOC:BSW,BSX	
12	PAOZZ	5310005146849	11083	3B4506	WASHER, LOCK	2
					UOC:BSW,BSX	
13	PFOZZ	5305010269518	11083	0S1571	SCREW, CAP, HEXAGON H	1
					UOC:BSW,BSX	
14	PAOZZ	5306004262932	11083	0S1619	BOLT, MACHINE	1
					UOC:BSW,BSX	
15	PFOZZ	5310009887516	11083	9F5601	WASHER, LOCK	1
					UOC:BSW,BSX	
16	PAOZZ	5305010322312	80204	B1821BH050C600N	SCREW, CAP, HEXAGON H	1
					UOC:BSW,BSX	
17	PFOZZ	6150013537750	11083	5R9149	LEAD, ELECTRICAL	1
					UOC:BSW,BSX	
18	PAOZZ	5940005574344	11083	2L8050	. TERMINAL, LUG	1
					UOC:BSW,BSX	
19	PAOZZ	5940001188836	11083	2L8054	. TERMINAL, LUG	1
					UOC:BSW,BSX	
20	PAOZZ	5310015136380	11083	8F3590	WASHER, LOCK	2
					UOC:BSW,BSX	
21	PAOZZ	5305010322312	80204	B1821BH050C600N	SCREW, CAP, HEXAGON H	1
					UOC:BSW,BSX	

END OF FIGURE

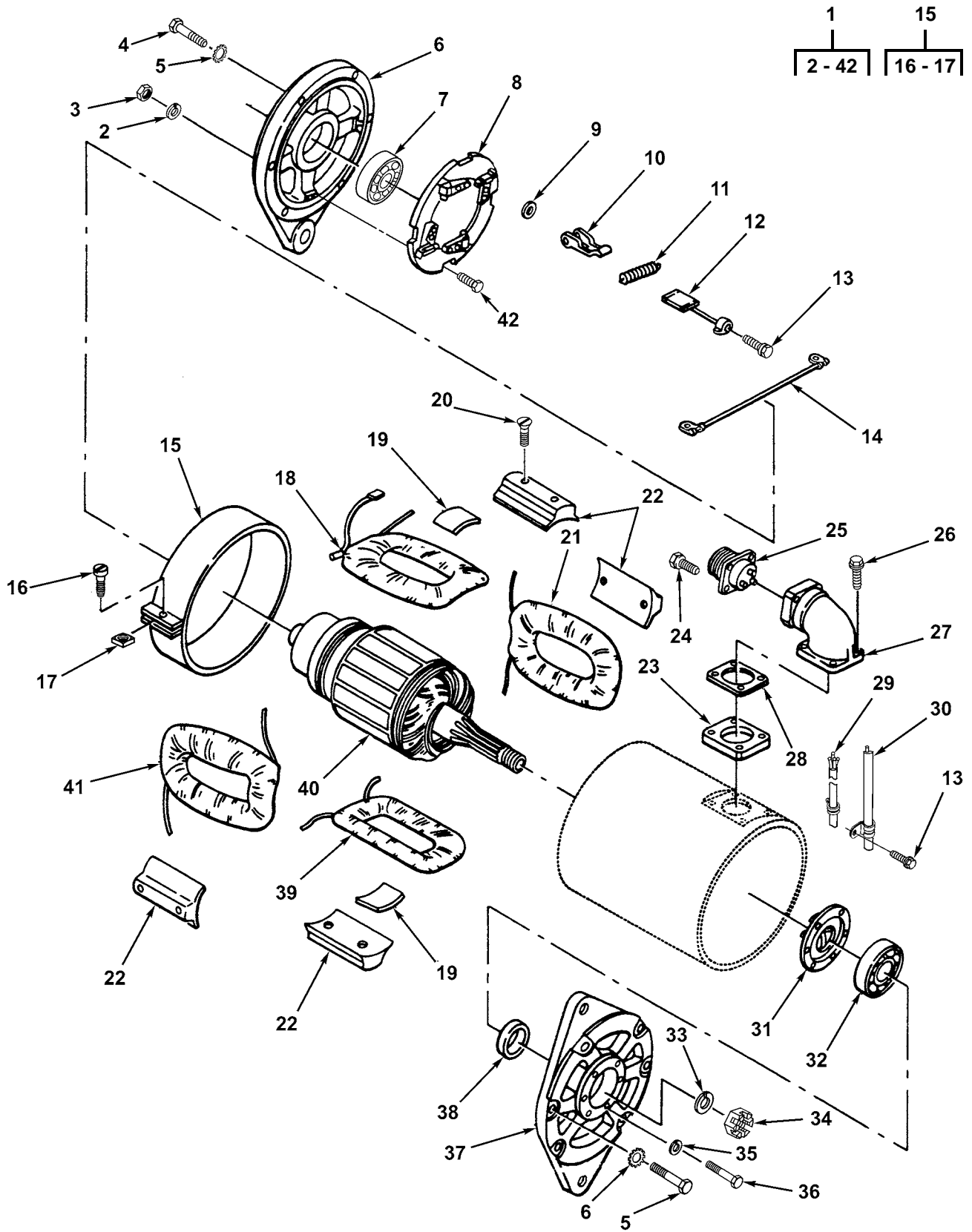

Figure 82. Generator Assembly (Delco Remy) (5R0829 Engine)

(1) ITEM NO	(2) SMR CODE	(3) NSN	(4) CAGEC	(5) PART NUMBER	(6) DESCRIPTION AND USABLE ON CODES (UOC)	(7) QTY
					GROUP 0601 ALTERNATOR, GENERATOR FIG. 82 GENERATOR ASSEMBLY (DELCO REMY) (5R0829 ENGINE)	
1	PAOZZ	2920003026499	24975	GKG4802ST	GENERATOR, ENGINE AC	1
					UOC: BSS, BSW, BSX	
2	PAFZZ	5310008112861	11083	7H2079	. WASHER, LOCK	4
					UOC: BSS, BSW, BSX	
3	PFFZZ	5310006371058	66289	PD115	. NUT, PLAIN, HEXAGON	4
					UOC: BSS, BSW, BSX	
4	PAFZZ	5305011607471	11083	0L1340	. SCREW, MACHINE	12
					UOC: BSS, BSW, BSX	
5	PAFZZ	5310002090786	78189	1114-00	. WASHER, LOCK	12
					UOC: BSS, BSW, BSX	
6	PAFZZ	2920000721114	16764	1941181	. END BELL, ELECTRICAL	1
					UOC: BSS, BSW, BSX	
7	PAFZZ	3110009852248	11083	6V2202	. BEARING, BALL, ANNULA	1
					UOC: BSS, BSW, BSX	
8	PAFZZ	5977007869563	1LW55	1941182	. HOLDER ASSEMBLY, ELE	1
					UOC: BSS, BSW, BSX	
9	PAFZZ	5310004328001	11083	4B4863	. WASHER, FLAT	4
					UOC: BSS, BSW, BSX	
10	PAFZZ	5977003516559	7X677	1944373	. ARM, ELECTRICAL CONT	4
					UOC: BSS, BSW, BSX	
11	PAFZZ	5360009836003	11083	7H3856	. SPRING, HELICAL	4
					UOC: BSS, BSW, BSX	
12	PAFZZ	5977007299651	16764	1906975	. BRUSH, ELECTRICAL CO	4
					UOC: BSS, BSW, BSX	
13	PAFZZ	5305000446610	24617	446610	. SCREW, ASSEMBLED WAS	5
					UOC: BSS, BSW, BSX	
14	XDFZA	6150000715425	16764	1941184	. LEAD, ELECTRICAL	1
					UOC: BSS, BSW, BSX	
15	PAFZZ	5340000721119	16764	1941248	. CLAMP, LOOP	1
					UOC: BSS, BSW, BSX	
16	PAFZZ	5305000593664	80205	MS51958-68	. . SCREW, MACHINE	1
					UOC: BSS, BSW, BSX	
17	PAFZZ	5310009391193	11083	7H3711	. . NUT, PLAIN, RECTANGUL	1
					UOC: BSS, BSW, BSX	
18	XAFZZ		16764	1941196	. COIL ASSEMBLY, FIELD	1
					UOC: BSS, BSW, BSX	
19	PAFZZ	5970007374865	16764	1917993	. INSULATION SHEET, EL	2
					UOC: BSS, BSW, BSX	
20	XAFZZ		16764	1941241	. SCREW, POLE SHOE	8
					UOC: BSS, BSW, BSX	
21	PFFZZ	2920009657125	11083	7M4809	. WINDING, GENERATOR F	1
					UOC: BSS, BSW, BSX	
22	PFFZZ	2920000721120	11083	7M4816	. POLE SHOE ASSEMBLY	4
					UOC: BSS, BSW, BSX	
23	PAFZZ	5365000721118	16764	1941250	. SPACER, PLATE	1
					UOC: BSS, BSW, BSX	
24	PAFZZ	5305009838101	28839	10-35936-6	. SCREW, ASSEMBLED WAS	4
					UOC: BSS, BSW, BSX	
25	PAFZA	5935005491394	19207	7388319	. CONNECTOR, RECEPTACL	1
					UOC: BSS, BSW, BSX	
26	PFFZZ	5305013510757	11083	7M4823	. SCREW, ASSEMBLED WAS	4
					UOC: BSS, BSW, BSX	
27	PAFZZ	5935006472092	16764	1916150	. ADAPTER, CABLE CLAMP	1
					UOC: BSS, BSW, BSX	

(1) ITEM NO	(2) SMR CODE	(3) NSN	(4) CAGEC	(5) PART NUMBER	(6) DESCRIPTION AND USABLE ON CODES (UOC)	(7) QTY
28	PAFZZ	5330002023626	16764	1916211	.GASKET UOC: BSS, BSW, BSX	3
29	PAFZA	6150000715426	16764	1941242	.LEAD, ELECTRICAL UOC: BSS, BSW, BSX	1
30	PAFZA	6150000715427	1LW55	1941244	.LEAD, ELECTRICAL UOC: BSS, BSW, BSX	1
31	XAFZZ		16764	1941193	.PLATE, RETAINING, BEA UOC: BSS, BSW, BSX	1
32	PAFZZ	3110001145996	24047	BB127	.BEARING, BALL, ANNULA UOC: BSS, BSW, BSX	1
33	PAFZZ	5310002624715	16764	1905406	.WASHER, FLAT UOC: BSS, BSW, BSX	1
34	PAFZZ	5310000050596	11083	2M2739	.NUT, SELF-LOCKING, SL UOC: BSS, BSW, BSX	1
35	PAFZZ	5310005765752	80205	MS35333-39	.WASHER, LOCK UOC: BSS, BSW, BSX	4
36	PAFZZ	5305001386454	11083	1L6312	.SCREW, MACHINE UOC: BSS, BSW, BSX	4
37	PFZZ	2920000721113	16764	1941189	.END BELL, ELECTRICAL UOC: BSS, BSW, BSX	1
38	PAFZZ	3040000575255	16764	1941243	.COLLAR, SHAFT UOC: BSS, BSW, BSX	1
39	XAFZZ		16764	1941198	.WINDING, GENERATOR F UOC: BSS, BSW, BSX	1
40	PAFZZ	2920007777181	16764	1941174	.ARMATURE, GENERATOR UOC: BSS, BSW, BSX	1
41	PFZZ	2920009657129	11083	7M4810	.WINDING, GENERATOR F UOC: BSS, BSW, BSX	1
42	PAFZZ	5306002613398	16764	1920155	.BOLT, MACHINE UOC: BSS, BSW, BSX	4

END OF FIGURE

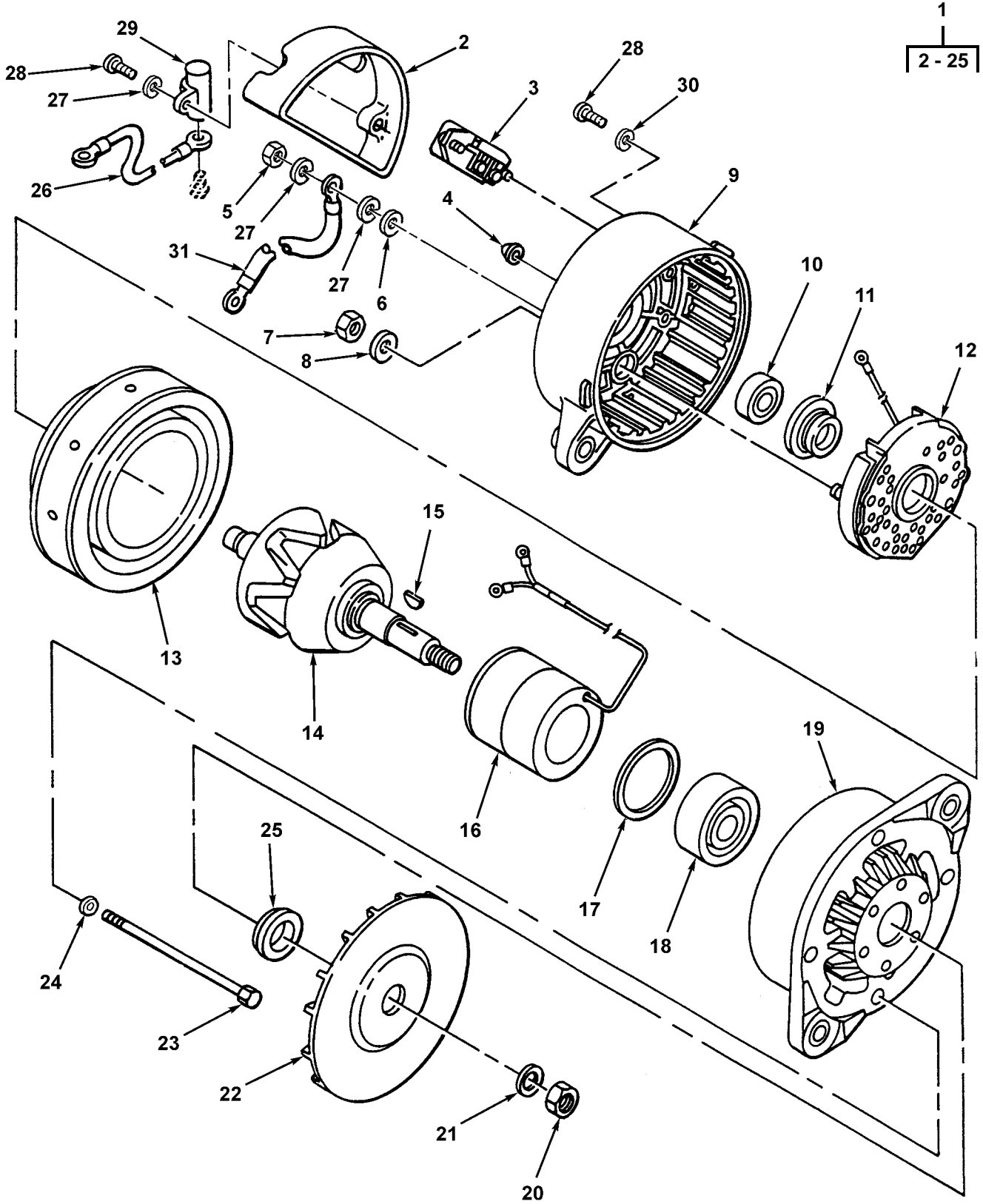

Figure 82A. Alternator Assembly (Bosch) (5R0829, 5R3715, 5R7757, 5R8357 Engines)

(1) ITEM NO	(2) SMR CODE	(3) NSN	(4) CAGEC	(5) PART NUMBER	(6) DESCRIPTION AND USABLE ON CODES (UOC)	(7) QTY
GROUP 0601 ALTERNATOR, GENERATOR FIG. 82A ALTERNATOR ASSEMBLY (BOSCH) (5R0829, 5R3715, 5R7757, 5R8357 ENGINES)						
1	PAOZZ	6115011847432	53867	0 122 469 004	GENERATOR, ALTERNATI	1
2	PAFZZ	2920011786536	53867	1 125 500 024	.COVER, ALTERNATOR	1
3	PAFZZ	2920011778505	53867	1 197 011 000	.REGULATOR, ENGINE GE	1
4	PAFZZ	5999011040445	53867	1 123 239 000	.CAP, ELECTRICAL	1
5	PFFZZ	5310013527725	11083	5C2874	.NUT, PLAIN, HEXAGON	1
6	PAFZZ	5310013527562	11083	7X0620	.WASHER, FLAT	1
7	PAFZZ	5310013533402	11083	1L9048	.NUT, PLAIN, HEXAGON	1
8	PAFZZ	5310010978955	11083	8T5360	.WASHER, FLAT	1
9	XAFZZ		01843	1125885031	.END BELL, ELECTRICAL	1
10	PAFZZ	3110011795935	53867	1 900 910 024	.BEARING, ROLLER, CYLI	1
11	PAFZZ	5330011783728	01843	1 120 222 001	.RETAINER, PACKING	1
12	PAFZZ	5961011748652	53867	1 127 320 503	.RECTIFIER, SEMICONDU	1
13	PAFZZ	2920011762965	53867	1 125 045 116	.STATOR, ENGINE GENER	1
14	PAFZZ	2920011780499	01843	1 124 035 017	.ROTOR, GENERATOR	1
15	PAFZZ	5315006165525	80205	MS35756-9	.KEY, WOODRUFF	1
16	PAFZZ	2920011877193	53867	1 124 210 003	.WINDING, GENERATOR F	1
17	PAFZZ	5365011748876	53867	1 120 200 023	.SPACER, RING	1
18	PAFZZ	3110011774667	01843	1129900009	.BEARING, BALL, ANNULA	1
19	PAFZZ	2920011778565	53867	1125825021	.END BELL, ELECTRICAL	1
20	PAFZZ	5310009445896	16764	9418881	.NUT, SELF-LOCKING, HE	1
21	PAFZZ	5310010954631	11083	5P8247	.WASHER, FLAT	1
22	PAFZZ	4140011762818	53867	1 126 610 061	.IMPELLER, FAN, CENTRI	1
23	PFFZZ	5305013524223	11083	9X6001	.SCREW, CAP, SOCKET HE	4
24	PAFZZ	5310011161212	62983	471060	.WASHER, FLAT	4
25	PAFZZ	5310011750630	53867	1 120 220 007	.WASHER, SHOULDERED	1
26	PAFZZ	5995011603599	11083	5R4686	LEAD, ELECTRICAL	1
27	PAFZZ	5310002090786	78189	1114-00	WASHER, LOCK	3
28	PAFZZ	5306002604508	11083	0S1594	BOLT, MACHINE	4
29	PAFZZ	5910011768877	26901	5359-50L	CAPACITOR	1
30	PAFZZ	5310000611258	96906	MS45904-76	WASHER, LOCK	2
31	PAFZZ	2920000244181	11083	3R9972	LEAD, IGNITION, ENGIN	1

END OF FIGURE

1
|
└─┬─┘
2 - 20

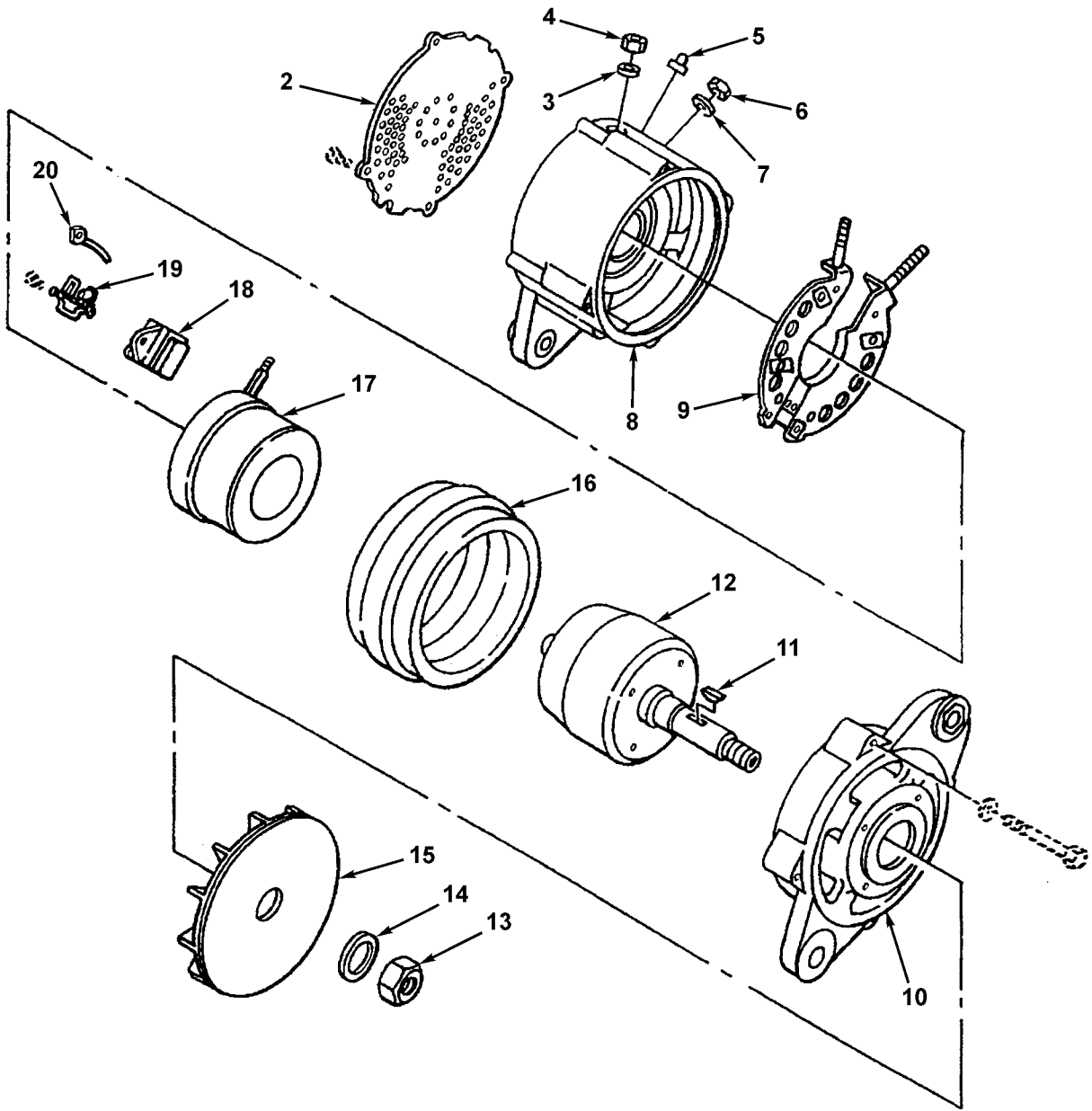

Figure 83. Alternator Assembly (Nippondenso) (5R0829, 5R3715, 5R7757, 5R8357 Engines)

(1) ITEM NO	(2) SMR CODE	(3) NSN	(4) CAGEC	(5) PART NUMBER	(6) DESCRIPTION AND USABLE ON CODES (UOC)	(7) QTY
					GROUP 0601 ALTERNATOR, GENERATOR FIG. 83 ALTERNATOR ASSEMBLY (NIPPONDENSO) (5R0829, 5R3715, 5R7757, 5R8357 ENGINES)	
1	PAOZZ	2920011448796	11083	6N9294	GENERATOR,ENGINE AC DEALER EXCHANGE ITEM, PN 0R3667	1
2	PPFZZ	2920013522855	11083	7T2797	.COVER,ELECTRICAL GE	1
3	PAFZZ	5310005501130	80205	MS35333-40	.WASHER,LOCK	1
4	PAFZZ	5310009050762	96906	MS51967-3	.NUT,PLAIN,HEXAGON	1
5	PAFZZ	5999011040445	7X677	1970227	.CAP,ELECTRICAL	1
6	PPFZZ	5310013533403	11083	7X0447	.NUT,PLAIN,HEXAGON	1
7	PAFZZ	5310006853228	96906	MS35333-43	.WASHER,LOCK	1
8	PPFZZ	2920013514543	11083	7T2795	.END BELL,ELECTRICAL	1
9	PAFZZ	5977012637045	11083	7T6416	.BRUSH,ELECTRICAL CO	1
10	PPFZZ	2920013514542	11083	7T2792	.END BELL,ELECTRICAL	1
11	PAFZZ	5315006165525	80205	MS35756-9	.KEY,WOODRUFF	1
12	PAFZZ	2920013514458	11083	7T2790	.ROTOR,GENERATOR	1
13	PAFZZ	5310009445896	16764	9418881	.NUT,SELF-LOCKING,HE	1
14	PAFZZ	5310010954631	11083	5P8247	.WASHER,FLAT	1
15	PAFZZ	4140013534765	11083	7T2793	.IMPELLER,FAN,AXIAL	1
16	PPFZZ	2920013514517	11083	7T6418	.STATOR,ENGINE GENER	1
17	PPFZZ	2920013514386	11083	7T6417	.COIL,ELECTRICAL	1
18	PAFZZ	2920012623072	11083	7T2798	.REGULATOR,ENGINE GE	1
19	PAFZZ	5910013199841	11083	7T2801	.CAPACITOR,FIXED,PAP	1
20	PPFZZ	6150013537755	11083	7T2802	.LEAD,ELECTRICAL	1

END OF FIGURE

1
2 - 49

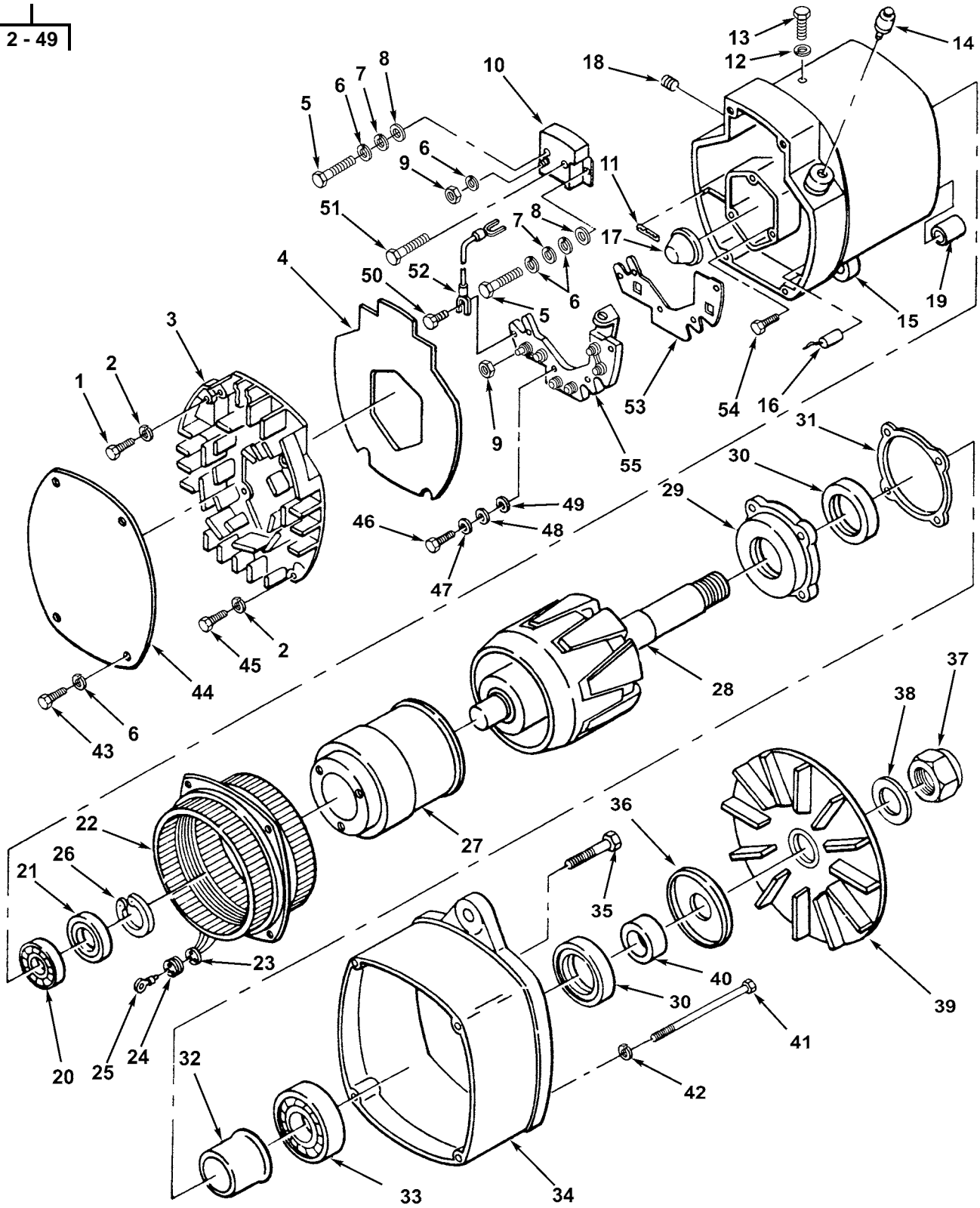

Figure 84. Alternator Assembly (Delco Remy) (5R0829, 5R3715, 5R7757, 5R8357 Engines)

(1) ITEM NO	(2) SMR CODE	(3) NSN	(4) CAGEC	(5) PART NUMBER	(6) DESCRIPTION AND USABLE ON CODES (UOC)	(7) QTY
GROUP 0601 ALTERNATOR, GENERATOR						
FIG. 84 ALTERNATOR ASSEMBLY						
(DELCO REMY) (5R0829, 5R3715, 5R7757, 5R8357 ENGINES)						
1	PAOZZ	2920002317270	5583I	PD559088	GENERATOR, ENGINE AC	1
2	PAFZZ	5305011635666	16764	1846957	.SCREW, MACHINE	2
3	PAFZZ	5310008112861	11083	7H2079	.WASHER, LOCK	7
4	PAFZZ	2920010534744	077S2	1969000	.COVER	1
5	PAFZZ	5330004293570	11083	9S2262	.GASKET	1
6	PAFZZ	5305004328422	1LW55	1968998	.SCREW TAPPING	1
7	PAFZZ	2920004842799	077S2	1968988	.LEAD, IGNITION, ENGIN	1
8	PAFZZ	5305010534758	11083	9S9830	.SCREW	6
9	PAFZZ	5305000904274	16764	1961570	.SCREW	2
10	PAFZZ	5310010660689	11083	8H0878	.WASHER, LOCK	6
11	PAFZZ	5310005590070	80205	MS35333-38	.WASHER, LOCK	3
12	PFFZZ		11083	8F1326	.WASHER, FLAT	3
13	PAFZZ	5310010455588	11568	M925A	.NUT, PLAIN, HEXAGON	4
14	PAFZZ	6110010992917	16764	1892824	.REGULATOR, VOLTAGE	1
15	PAFZZ	5325000313336	11083	9S2250	.GROMMET, NONMETALLIC	1
16	PAFZZ	5999011040445	7X677	1970227	.CAP, ELECTRICAL	1
17	PFFZZ	5310005825965	80205	MS35338-44	.WASHER, LOCK	1
18	PFFZZ		16764	9427129	.SCREW	1
19	PAFZZ	5325000263776	1LW55	1969002	.STUD ASSEMBLY, TURNL	1
20	PAFZZ	6150011958726	16764	1892960	.HOUSING, ELECTRICAL	1
21	PAFZZ	5342010701592	11083	9N3388	.LOCK	3
22	PAFZZ	5970000019382	16764	1968930	.INSULATOR, PLATE	1
23	PAFZZ	2920004276421	077S2	1971670	.PARTS KIT, ENGINE GE	1
24	PAFZZ	5970004035912	1LW55	1959389	.INSULATOR, BUSHING	4
25	PAFZZ	5310004328001	11083	4B4863	.WASHER, FLAT	4
26	PAFZZ	5310004073548	16764	1847933	.WASHER, LOCK	4
27	PAFZZ	5305000904147	11083	9S2437	.SCREW	5
28	PAFZZ	2920010534745	077S2	1969001	.PLATE	1
29	PAFZZ	5305000904256	11083	9S2544	.SCREW	4
30	PAFZZ	3110010998007	60380	JHT-1413-T1	.BEARING, ROLLER, NEED	1
31	PAFZZ	3110010980000	60380	RA-42787	.RING, BEARING, INNER	1
32	PFFZZ	2920000107340	077S2	1971465	.STATOR, ENGINE GENER	1
33	PAFZZ	5950007587793	11083	9S2248	.COIL, ELECTRICAL	1
34	PAFZZ	2920002317385	077S2	1968904	.ROTOR, GENERATOR	1
35	PAFZZ	5330010534747	11083	9S2390	.KIT, HEAT SINK	1
36	PAFZZ	5330004293724	16764	1968884	.GASKET	1
37	PAFZZ	3040010534746	077S2	1968885	.COLLAR, SHAFT	1
38	PAFZZ	3110011063931	11083	5P7807	.BEARING, BALL, ANNULA	1
39	PAFZZ	2920010534541	077S2	1852726	.FRAME	1
40	PAFZZ	5310008528266	11083	3B4502	.WASHER, LOCK	4
41	PAFZZ	5305011635701	16764	1968991	.SCREW, CAP, HEXAGON H	4
42	PAFZZ	2920010534782	077S2	1968890	.COLLAR	1
43	PAFZZ	5305011635702	16764	1968994	.SCREW, CAP, HEXAGON H	4
44	PAFZZ	2920010534743	077S2	1968891	.SLINGER	1
45	PAFZZ	2930010994405	16764	1984193	.IMPELLER, FAN, AXIAL	1
46	PAFZZ	5310002624715	16764	1905406	.WASHER, FLAT	1
47	PAFZZ	5310009445896	16764	9418881	.NUT, SELF-LOCKING, HE	1
48	PAFZZ	5999001403886	11083	9S2012	.PARTS KIT, ELECTRONI	1
49	PAFZZ	2920004276420	077S2	1971673	.TERMINAL KIT, ALTERN	1

END OF FIGURE

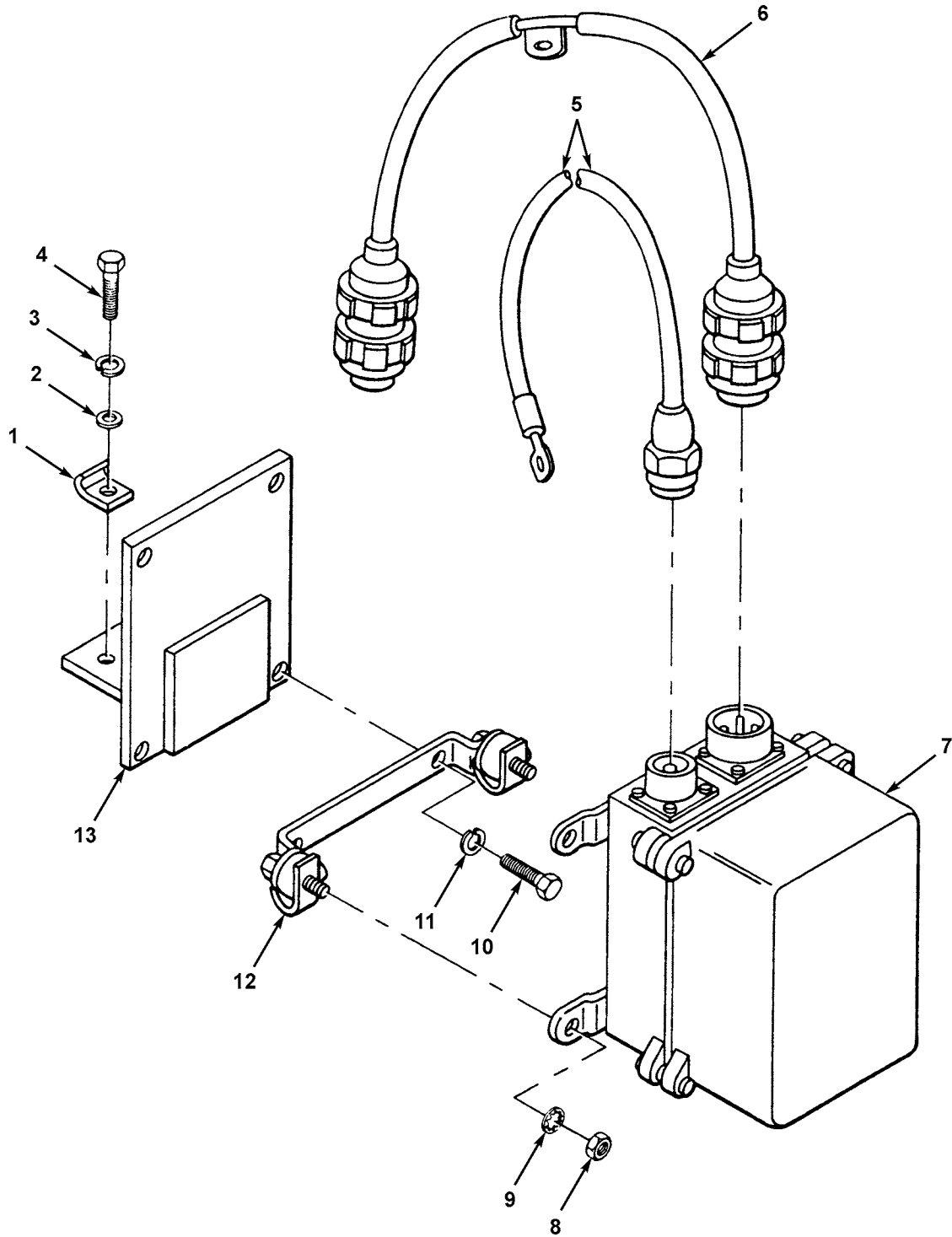

Figure 85. Generator Regulator

(1) ITEM NO	(2) SMR CODE	(3) NSN	(4) CAGEC	(5) PART NUMBER	(6) DESCRIPTION AND USABLE ON CODES (UOC)	(7) QTY
					GROUP 0602 GENERATOR REGULATOR FIG. 85 GENERATOR REGULATOR	
1	PAOZZ	5340004264803	11083	8M2772	CLAMP, LOOP CABLE	1
					UOC:BSW,BSX	
2	PAOZZ	5310001174788	11083	9Y2695	WASHER, FLAT BRACKET TO FRAME ...	2
					UOC:BSW	
3	PAOZZ	5310006379541	80205	MS35338-46	WASHER, LOCK BRACKET TO FRAME ...	2
					UOC:BSW	
4	PAOZZ	5305000680511	80204	B1821BH038C125N	SCREW, CAP, HEXAGON H BRACKET TO . FRAME	2
					UOC:BSW,BSX	
5	PFOZZ	2920004078964	11083	5R1107	LEAD, IGNITION, ENGIN REGULATOR TO AMMETER	1
					UOC:BSW	
6	XBOZZ		11083	5R1820	CABLE ASSEMBLY, SPEC REGULATOR .. TO GENERATOR	1
					UOC:BSW	
7	PAOZZ	2920005552813	16764	1118558	REGULATOR, ENGINE GE	1
					UOC:BSW	
8	PAOZZ	5310000050779	11083	4L6458	NUT, PLAIN, HEXAGON SHOCK MOUNT ..	8
					UOC:BSW	
9	PAOZZ	5310005501130	80205	MS35333-40	WASHER, LOCK SHOCK MOUNT	8
					UOC:BSW	
10	PFOZZ	5305000712505	80204	B1821BH025C088N	SCREW, CAP, HEXAGON H SHOCK	4
					MOUNT TO BRACKET	
					UOC:BSW	
11	PAOZZ	5310006379575	78189	C4014-20-00	WASHER, LOCK SHOCK MOUNT TO	4
					BRACKET	
					UOC:BSW,BSX	
12	PFOZZ		16764	1935842	SHOCK MOUNT ASSEMBL REGULATOR ..	1
					UOC:BSW	
13	XBOZZ		11083	5R2154	BRACKET ASSEMBLY REGULATOR MTG .	1
					UOC:BSW	

END OF FIGURE

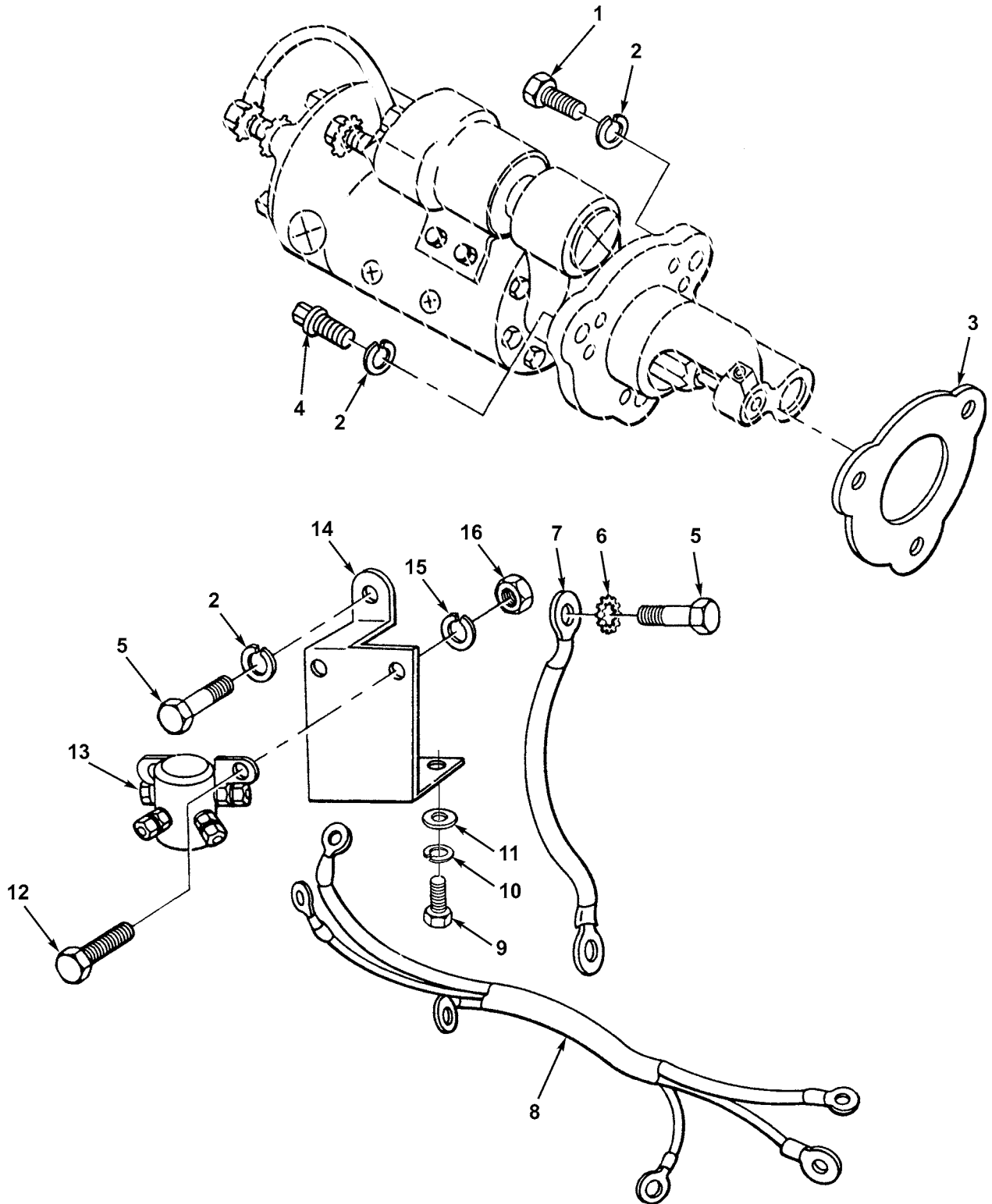

Figure 86. Starter and Relay Solenoid (5R0829 Engine)

(1) ITEM NO	(2) SMR CODE	(3) NSN	(4) CAGEC	(5) PART NUMBER	(6) DESCRIPTION AND USABLE ON CODES (UOC)	(7) QTY
					GROUP 0603 STARTING MOTOR FIG. 86 STARTER AND RELAY SOLENOID (5R0829 ENGINE)	
1	PFOZZ	5305007247221	80204	B1821BH063C175N	SCREW,CAP,HEXAGON H	2
					UOC:BSS,BSW,BSX	
2	PFOZZ	5310000455001	96906	MS35340-50	WASHER,LOCK	3
					UOC:BSS,BSW,BSX	
3	PAOZZ	5330013984225	11083	4H7869 NON-ASBESTOS	GASKET	1
					UOC:BSS,BSW,BSX	
4	PAOZZ	5306004029244	11083	8S2332	BOLT,MACHINE	1
					UOC:BSS,BSW,BSX	
5	PAOZZ	5306004238116	89926	281047	BOLT,MACHINE	2
					UOC:BSS,BSW,BSX	
6	PAOZZ	5310006559370	96906	MS35340-47	WASHER,LOCK	2
					UOC:BSS,BSW,BSX	
7	PAOZZ	5995004025460	11083	5R1309	LEAD,ELECTRICAL STARTER GROUND .	2
					UOC:BSS,BSW,BSX	
8	PAOZZ	6150004090541	11083	5R1270	WIRING HARNESS STARTER SWITCH .	1
					TO STARTER	
					UOC:BSS,BSW,BSX	
9	PFOZZ	5305008213869	80204	B1821BH038C175N	SCREW,CAP,HEXAGON H	2
					UOC:BSS,BSW,BSX	
10	PAOZZ	5310006379541	81718	H2525M	WASHER,LOCK	2
					UOC:BSS,BSW,BSX	
11	PFOZZ	5310000806004	96906	MS27183-14	WASHER,FLAT	2
					UOC:BSS,BSW,BSX	
12	PFOZZ	5305000687837	80204	B1821BH025C063N	SCREW,CAP,HEXAGON H STARTER	2
					SWITCH MTG	
					UOC:BSS,BSW,BSX	
13	PFOZZ		16764	1115615	RELAY,ELECTROMAGNET STARTER	1
					UOC:BSS,BSW,BSX	
14	XBOZZ		11083	5R1081	BRACKET,DOUBLE ANGL	1
					UOC:BSS,BSW,BSX	
15	PFOZZ	5310005825965	80205	MS35338-44	WASHER,LOCK STARTER SWITCH MTG .	2
					UOC:BSS,BSW,BSX	
16	PAOZZ	5310000426376	24617	426376	NUT,PLAIN,HEXAGON STARTER SWITCH	2
					MTG	
					UOC:BSS,BSW,BSX	

END OF FIGURE

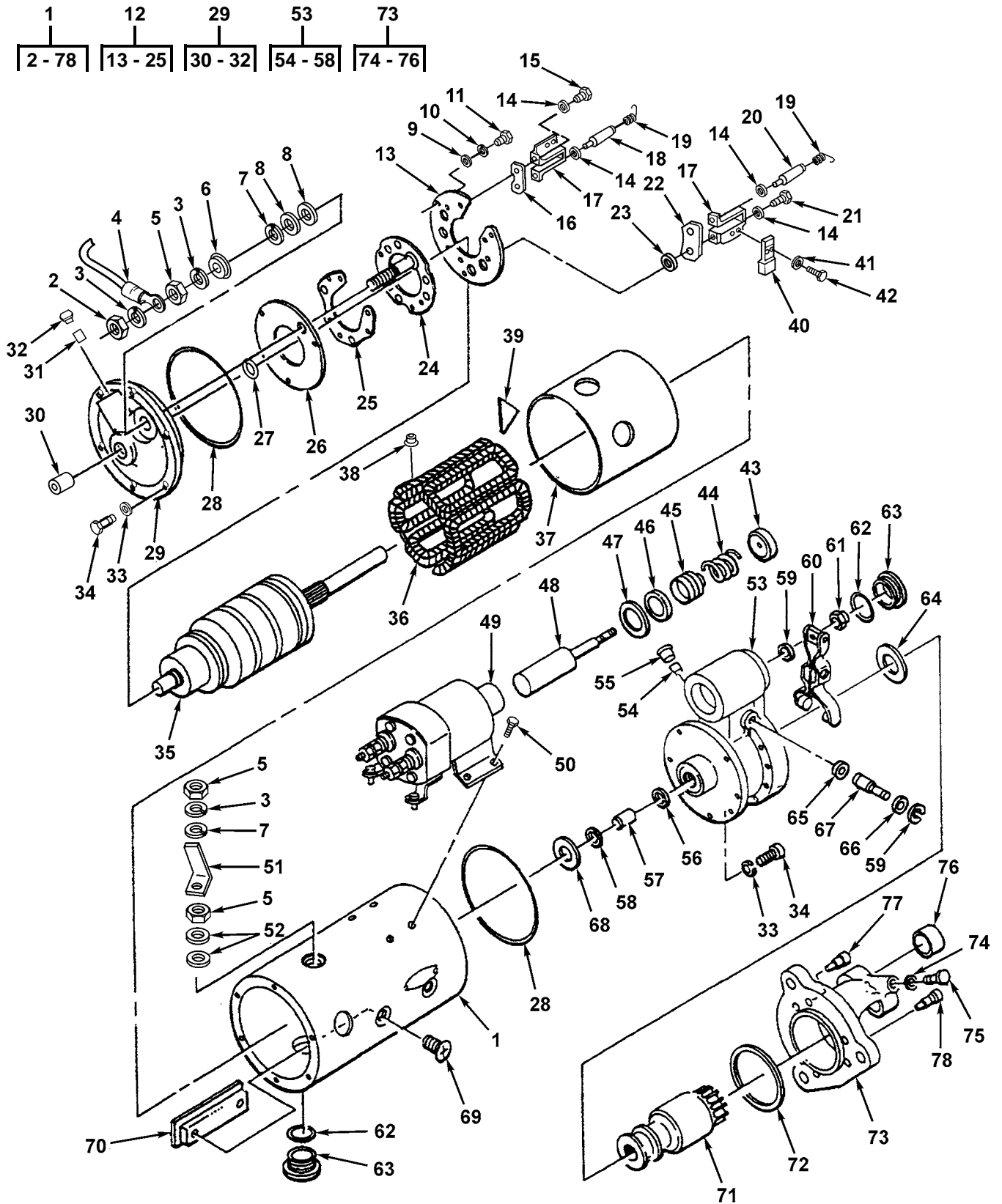

Figure 87. Starter (Delco Remy) (5R0829, 5R3715, 5R7757, 5R8357 Engines)

(1) ITEM NO	(2) SMR CODE	(3) NSN	(4) CAGEC	(5) PART NUMBER	(6) DESCRIPTION AND USABLE ON CODES (UOC)	(7) QTY
					GROUP 0603 STARTING MOTOR FIG. 87 STARTER (DELCO REMY) (5R0829, 5R3715, 5R7757, 5R8357 ENGINES)	
1	PFOZZ		16764	1109637	STARTER, ENGINE, ELEC REPL BY 1993739	1
					UOC: BSS, BSW, BSX, BSY, BSZ	
2	PAFZZ	5310012369899	11083	1D4719	.NUT, PLAIN, HEXAGON	1
					UOC: BSS, BSW, BSX, BSY, BSZ	
3	PFFZZ	5310005845272	80205	MS35338-48	.WASHER, LOCK	3
					UOC: BSS, BSW, BSX, BSY, BSZ	
4	PAFZZ	6150007580332	16764	1953236	.LEAD, ELECTRICAL	1
					UOC: BSS, BSW, BSX, BSY, BSZ	
5	PAFZZ	5310002089476	11083	1D5117	.NUT, PLAIN, HEXAGON	3
6	PCFZZ	5331005992938	11083	8F9206	.O-RING PART OF KIT P/N 5R1425 .	1
					UOC: BSS, BSW, BSX, BSY, BSZ	
7	PAFZZ	5310001670839	88044	AN960-816L	.WASHER, FLAT	2
					UOC: BSS, BSW, BSX, BSY, BSZ	
8	PAFZZ	5310007348959	16764	1913084	.WASHER, FLAT	2
					UOC: BSS, BSW, BSX, BSY, BSZ	
9	PAFZZ	5310002702145	24617	1914925	.WASHER, FLAT	3
10	PAFZZ	5310010660689	11083	8H0878	.WASHER, LOCK	3
					UOC: BSS, BSW, BSX, BSY, BSZ	
11	PAFZZ	5305008631627	11083	4B1221	.SCREW, MACHINE	3
					UOC: BSS, BSW, BSX, BSY, BSZ	
12	PAFZZ	5977008289053	1LW55	1945849	.HOLDER ASSEMBLY, ELE	1
					UOC: BSS, BSW, BSX, BSY, BSZ	
13	PFFZZ	5970005030852	16764	1945850	..INSULATOR, DISK	1
					UOC: BSS, BSW, BSX, BSY, BSZ	
14	PAFZZ	5310008112861	11083	7H2079	..WASHER, LOCK	12
					UOC: BSS, BSW, BSX, BSY, BSZ	
15	PAFZZ	5305010534850	11083	5H6467	..SCREW, MACHINE	3
					UOC: BSS, BSW, BSX, BSY, BSZ	
16	PAFZZ	5970011373420	16764	1979389	..PLATE, INSULATOR HOL	3
					UOC: BSS, BSW, BSX, BSY, BSZ	
17	PFFZZ	5977002495758	11083	7F3513	..HOLDER, ELECTRICAL C	6
					UOC: BSS, BSW, BSX, BSY, BSZ	
18	PAFZZ	5305003715138	16764	1928500	..SCREW, SHOULDER	3
					UOC: BSS, BSW, BSX, BSY, BSZ	
19	PAFZZ	5360005973278	16764	1861785	..SPRING, HELICAL, TORS	12
					UOC: BSS, BSW, BSX, BSY, BSZ	
20	PAFZZ	5305003633582	16764	1904982	..SCREW, SHOULDER	3
					UOC: BSS, BSW, BSX, BSY, BSZ	
21	PAFZZ	5305001051207	19207	7402408	..SETSCREW	3
					UOC: BSS, BSW, BSX, BSY, BSZ	
22	PAFZZ	5970009185568	1LW55	1965093	..INSULATOR, PLATE	3
					UOC: BSS, BSW, BSX, BSY, BSZ	
23	PAFZZ	5310002914498	16764	1913080	..WASHER, FLAT	6
					UOC: BSS, BSW, BSX, BSY, BSZ	
24	PFFZZ	2920000212273	55883	IPD7M0331	..PLATE AND STUD ASSE	1
					UOC: BSS, BSW, BSX, BSY, BSZ	
25	PFFZZ	5977003633568	7X677	1869760	..HOLDER, ELECTRICAL C	1
					UOC: BSS, BSW, BSX, BSY, BSZ	
26	PAFZZ	5970005578747	64058	S-4502	.INSULATOR, BRUSH PLA	1
					UOC: BSS, BSW, BSX, BSY, BSZ	
27	PAFZZ	5310008272821	19207	7748630	.WASHER, FLAT	1
					UOC: BSS, BSW, BSX, BSY, BSZ	

(1) ITEM NO	(2) SMR CODE	(3) NSN	(4) CAGEC	(5) PART NUMBER	(6) DESCRIPTION AND USABLE ON CODES (UOC)	(7) QTY
28	PAFZZ	5331009508217	11083	2J8163	.O-RING PART OF KIT P/N 5R1425 . UOC: BSS, BSW, BSX, BSY, BSZ	2
29	PAFZZ	2920011387046	077S2	1945848	.STARTER HOUSING, ENG UOC: BSS, BSW, BSX, BSY, BSZ	1
30	PFZZ	3120011015088	7X677	1894638	. . BEARING, SLEEVE UOC: BSS, BSW, BSX, BSY, BSZ	1
31	PFZZ	9390011123500	16764	1978754	. . WICK UOC: BSS, BSW, BSX, BSY, BSZ	1
32	PFZZ	5342011885511	11083	3T3423	. . CUP UOC: BSS, BSW, BSX, BSY, BSZ	1
33	PFZZ	5310005825965	80205	MS35338-44	. WASHER, LOCK UOC: BSS, BSW, BSX, BSY, BSZ	13
34	PAFZZ	5306001625704	11083	7F4556	. BOLT, SPECIAL UOC: BSS, BSW, BSX, BSY, BSZ	13
35	PAFZZ	2920008389344	077S2	1945840	. ARMATURE, MOTOR UOC: BSS, BSW, BSX, BSY, BSZ	1
36	PAFZZ	2920009934233	077S2	1945853	. WINDING, MOTOR FIELD UOC: BSS, BSW, BSX, BSY, BSZ	1
37	PFZZ	5970004313667	24617	1955989	. INSULATOR, PLATE UOC: BSS, BSW, BSX, BSY, BSZ	1
38	PAFZZ	5970006578133	16764	1965472	. INSULATOR, BUSHING UOC: BSS, BSW, BSX, BSY, BSZ	1
39	PAFZZ	2920007373225	11083	1H2629	. PLATE, INSULATION UOC: BSS, BSW, BSX, BSY, BSZ	3
40	PAFZZ	5977008092517	1LW55	1906989	. BRUSH, ELECTRICAL CO UOC: BSS, BSW, BSX, BSY, BSZ	12
41	PAFZZ	5310000453299	80205	MS35338-42	. WASHER, LOCK UOC: BSS, BSW, BSX, BSY, BSZ	12
42	PFZZ	5305009846192	80205	MS35206-244	. SCREW, MACHINE UOC: BSS, BSW, BSX, BSY, BSZ	6
43	PAFZZ	5310008222241	1LW55	1948526	. WASHER, RECESSED UOC: BSS, BSW, BSX, BSY, BSZ	1
44	PAFZZ	5360008120196	19207	7748643	. SPRING, HELICAL, COMP UOC: BSS, BSW, BSX, BSY, BSZ	1
45	PAFZZ	9390008391864	16764	801077	. BELLOWS, PROTECTION UOC: BSS, BSW, BSX, BSY, BSZ	1
46	PAFZZ	5310008222236	1LW55	1948520	. WASHER, RECESSED UOC: BSS, BSW, BSX, BSY, BSZ	1
47	PFZZ		16764	807736	. SHIM UOC: BSS, BSW, BSX, BSY, BSZ	1
48	PAFZZ	2920008222287	10988	A42309	. PLUNGER, SOLENOID UOC: BSS, BSW, BSX, BSY, BSZ	1
49	PAOZZ	2920013147826	11083	3T4704	. RELAY-SOLENOID, ENGI UOC: BSS, BSW, BSX, BSY, BSZ	1
50	PAOZZ	5306005503023	1LW55	1930611	. BOLT, MACHINE UOC: BSS, BSW, BSX, BSY, BSZ	4
51	PFZZ	5940008288510	16764	1945862	. TERMINAL, LUG UOC: BSS, BSW, BSX, BSY, BSZ	1
52	PAFZZ	5310007195470	1LW55	1922457	. WASHER, FLAT UOC: BSS, BSW, BSX, BSY, BSZ	2
53	PFZZ	2920012079671	077S2	1979870	. HOUSING, LEVER UOC: BSS, BSW, BSX, BSY, BSZ	1
54	PFZZ	9390011123500	1LW55	1978754	. . WICK UOC: BSS, BSW, BSX, BSY, BSZ	1
55	PFZZ	5342011885511	11083	3T3423	. . CUP UOC: BSS, BSW, BSX, BSY, BSZ	1

(1) ITEM NO	(2) SMR CODE	(3) NSN	(4) CAGEC	(5) PART NUMBER	(6) DESCRIPTION AND USABLE ON CODES (UOC)	(7) QTY
56	XAFZZ		11083	3T3433	..PLUG	1
					UOC:BSS,BSW,BSX,BSY,BSZ	
57	PFFZZ	3120011015089	89346	1894637	..BEARING, SLEEVE	1
					UOC:BSS,BSW,BSX,BSY,BSZ	
58	PFFZZ	5330009727644	11083	2F6678	..SEAL, STARTER PART OF KIT P/N 5R1425	1
					UOC:BSS,BSW,BSX,BSY,BSZ	
59	PAFZZ	5325007151152	96906	MS16624-1037	.RING, RETAINING	2
					UOC:BSS,BSW,BSX,BSY,BSZ	
60	PAFZZ	6110007577187	64058	S2122	.LEVER ASSEMBLY	1
					UOC:BSS,BSW,BSX,BSY,BSZ	
61	PFFZZ	5310012139186	11083	3F2617	.NUT ASSEMBLY, SELF-L	1
					UOC:BSS,BSW,BSX,BSY,BSZ	
62	XDFZZ	5330008328632	24617	1916320	.GASKET PART OF KIT P/N 5R1425 .	4
					UOC:BSS,BSW,BSX,BSY,BSZ	
63	PAFZZ	5365007539528	34623	118906	.PLUG, MACHINE THREAD	4
					UOC:BSS,BSW,BSX,BSY,BSZ	
64	PFFZZ	5310002977319	23382	10A1911644	.WASHER, FLAT	1
					UOC:BSS,BSW,BSX,BSY,BSZ	
65	PAFZZ	5330008437194	11083	2D6392	.GASKET	1
					UOC:BSS,BSW,BSX,BSY,BSZ	
66	PAFZZ	5331009206924	11083	1H1023	.O-RING	1
					UOC:BSS,BSW,BSX,BSY,BSZ	
67	PAFZZ	3040000344216	077S2	1948529	.SHAFT, SHOULDERED	1
					UOC:BSS,BSW,BSX,BSY,BSZ	
68	PFFZZ	5310009992527	59556	019-00006-31	.WASHER	1
					UOC:BSS,BSW,BSX,BSY,BSZ	
69	PAFZZ	5305004505937	11862	1968396	.SCREW, MACHINE	12
					UOC:BSS,BSW,BSX,BSY,BSZ	
70	PAFZZ	2920008910928	55883	IPD7F3488	.POLE SHOE, STARTER	6
					UOC:BSS,BSW,BSX,BSY,BSZ	
71	PFFZZ	3020010176333	72850	10061	.DRIVE, ENGINE, ELECTR	1
72	PAFZZ	5330009764695	16764	1945476	.PACKING, PREFORMED PART OF KIT P/N 5R1425	1
					UOC:BSS,BSW,BSX,BSY,BSZ	
73	PFFZZ	2920011387045	077S2	1957846	.STARTER HOUSING, ENG	1
					UOC:BSS,BSW,BSX,BSY,BSZ	
74	PFFZZ	9390011123500	1LW55	1978754	..WICK	1
					UOC:BSS,BSW,BSX,BSY,BSZ	
75	PFFZZ	5342011885511	11083	3T3423	..CUP	1
					UOC:BSS,BSW,BSX,BSY,BSZ	
76	PFFZZ	3120008286852	10988	R21561	..BUSHING, SLEEVE	1
					UOC:BSS,BSW,BSX,BSY,BSZ	
77	PAFZZ	5306007835188	1LW55	1948537	.BOLT, INTERNAL WRENC	1
					UOC:BSS,BSW,BSX,BSY,BSZ	
78	PAFZZ	5306007835183	1LW55	1948536	.BOLT, INTERNAL WRENC	5
					UOC:BSS,BSW,BSX,BSY,BSZ	

END OF FIGURE

(1) ITEM NO	(2) SMR CODE	(3) NSN	(4) CAGEC	(5) PART NUMBER	(6) DESCRIPTION AND USABLE ON CODES (UOC)	(7) QTY
					GROUP 0603 STARTING MOTOR FIG. 87A STARTER (DELCO REMY) (5R0829, 5R3715, 5R7757, 5R8357 ENGINES)	
1	PFOFF	2920012819385	077S2	1993739	STARTER, ENGINE, ELEC	1
					UOC: BSS, BSW, BSX	
1	PAOFF	2920004255932	11083	6V0512	STARTER, ENGINE, ELEC	1
					UOC: BSS, BSW, BSX	
1	PFOFF	2920012819385	077S2	1993739	STARTER, ENGINE, ELEC WAS	1
					P/N 1993989	
					UOC: BSW, BSX, BSY, BSZ	
2	PFOZZ	5310010534818	11083	3H3681	.NUT, PLAIN, HEXAGON USED ON	2
					1993739	
					UOC: BSS, BSW, BSX	
2	PAOZZ	5310011843538	11083	6V8188	.NUT, PLAIN, HEXAGON USED ON	2
					P/N 1993989 AND 1993739	
					UOC: BSW, BSX, BSY, BSZ	
3	PAOZZ	5310001941483	96906	MS35333-44	.WASHER, LOCK USED ON 1993739 ...	2
					UOC: BSS, BSW, BSX	
3	PFOZZ	5310013527561	11083	7X0562	.WASHER, FLAT USED ON P/N 1993989 AND 1993739	3
					UOC: BSW, BSX, BSY, BSZ	
4	PFOZZ	6150011651191	11083	3T3422	.LEAD, ELECTRICAL USED ON 1993739	1
					UOC: BSS, BSW, BSX	
4	PFOZZ	6150011651191	11083	3T3422	.LEAD, ELECTRICAL USED ON	1
					P/N 1993989 AND 1993739	
					UOC: BSW, BSX, BSY, BSZ	
5	PFOZZ	5940001434794	96906	MS25036-112	. . TERMINAL, LUG	1
					UOC: BSS, BSW, BSX	
6	PFOZZ	6145011913320	11083	5P5621	. . WIRE, ELECTRICAL	1
					UOC: BSS, BSW, BSX	
7	PFOZZ	5940010590873	11083	2L8071	. . TERMINAL, LUG	1
					UOC: BSS, BSW, BSX	
8	PAFZZ	5310001787700	11083	3H3680	.NUT, PLAIN, HEXAGON	2
					UOC: BSS, BSW, BSX, BSZ	
9	PAFZZ	5310001670839	88044	AN960-816L	.WASHER, FLAT USED ON 7T4957	2
					UOC: BSS, BSW, BSX, BSZ	
10	PAFZZ	5310013527562	11083	7X0620	.WASHER, FLAT USED ON P/N 1993989	2
					UOC: BSW, BSX, BSY, BSZ	
10	PAFZZ	5310007348959	16764	1913084	.WASHER, FLAT USED ON P/N 1993989	2
					UOC: BSW, BSX, BSY, BSZ	
11	PAFZZ	5310007348959	16764	1913084	.WASHER, FLAT USED ON 1993739 ...	2
					UOC: BSS, BSW, BSX	
12	PAFZZ	5977012535207	077S2	1984974	. HOLDER ASSEMBLY, ELE	1
					UOC: BSS, BSW, BSX, BSY, BSZ	
13	PPFZZ		11083	5P6298	. . SCREW, CAP, HEXAGON H	12
					UOC: BSS, BSW, BSX, BSY, BSZ	
14	PAFZZ	5310001880473	75377	56-941-45	. . WASHER, LOCK	12
					UOC: BSS, BSW, BSX, BSY, BSZ	
15	PAFZZ	5970011387044	16764	1984978	. . PLATE, INSULATOR, STA	1
					UOC: BSS, BSW, BSX, BSY, BSZ	
16	PAFZZ	5970011373420	16764	1979389	. . PLATE, INSULATOR HOL	3
					UOC: BSS, BSW, BSX, BSY, BSZ	
17	PAFZZ	5977011530322	077S2	1984979	. . HOLDER, ELECTRICAL C	6
					UOC: BSS, BSW, BSX, BSY, BSZ	
18	PPFZZ	5360012940436	11083	3T9494	. . SPRING, BRUS	1
					UOC: BSS, BSW, BSX, BSY, BSZ	

(1) ITEM NO	(2) SMR CODE	(3) NSN	(4) CAGEC	(5) PART NUMBER	(6) DESCRIPTION AND USABLE ON CODES (UOC)	(7) QTY
19	PAFZZ	5977004234900	30379	1874851	.. PLATE, SPACING, BRUSH UOC: BSS, BSW, BSX, BSY, BSZ	3
20	PAFZZ	5970009185568	1LW55	1965093	.. INSULATOR, PLATE UOC: BSS, BSW, BSX, BSY, BSZ	3
21	PAFZZ	5310002914498	11083	7F3525	.. WASHER, FLAT UOC: BSS, BSW, BSX, BSY, BSZ	6
22	PAFZZ	6105012542722	16764	1984981	.. PLATE, STATOR, MOTOR UOC: BSS, BSW, BSX, BSY, BSZ	1
23	PAFZZ	5305002186387	1LW55	1847807	. SCREW, MACHINE UOC: BSS, BSW, BSX, BSY, BSZ	3
24	PAFZZ	5970005578747	64058	S-4502	. INSULATOR, BRUSH PLA UOC: BSS, BST, BSW, BSX	1
25	PAFZZ	5310008272821	19207	7748630	. WASHER, FLAT UOC: BSS, BSW, BSX, BSY, BSZ	1
26	PAFZZ	5331009508217	11083	2J8163	. O-RING PART OF KIT P/N 5R1425 . UOC: BSS, BSW, BSX, BSY, BSZ	2
27	PAFZZ	2920011387046	077S2	1945848	. STARTER HOUSING, ENG UOC: BSS, BSW, BSX, BSY, BSZ	1
28	PFFZZ	5306005509129	1LW55	1914869	. BOLT, MACHINE UOC: BSS, BSW, BSX, BSY, BSZ	13
29	PFFZZ	2920008389344	077S2	1945840	. ARMATURE, MOTOR UOC: BSS, BSW, BSX, BSY, BSZ	1
30	PFFZZ	2920009934233	077S2	1945853	. WINDING, MOTOR FIELD UOC: BSS, BSW, BSX, BSY, BSZ	1
31	PFFZZ	5970004313667	24617	1955989	. INSULATOR, PLATE UOC: BSS, BSW, BSX, BSY, BSZ	1
32	PAFZZ	2920007373225	11083	1H2629	. PLATE, INSULATION UOC: BSS, BSW, BSX, BSY, BSZ	3
33	PFFZZ	5977011530247	077S2	1852888	. BRUSH, ELECTRICAL CO UOC: BSS, BSW, BSX, BSY, BSZ	6
34	PFFZZ	5305009846192	80205	MS35206-244	. SCREW, MACHINE UOC: BSS, BSW, BSX, BSY, BSZ	12
34	PAFZZ	5305002186387	1LW55	1847807	. SCREW, MACHINE UOC: BSS, BSW, BSX, BSY, BSZ	12
35	PAFZZ	5310008222241	1LW55	1948526	. WASHER, RECESSED UOC: BSS, BSW, BSX, BSY, BSZ	21
36	PAFZZ	5360008120196	19207	7748643	. SPRING, HELICAL, COMP UOC: BSS, BSW, BSX, BSY, BSZ	1
37	PFFZZ	5340014656947	11083	3R8801	. CLAMP BOOT UOC: BSS, BSW, BSX, BSY, BSZ	1
38	PAFZZ	9390008391864	16764	801077	. BELLOWS, PROTECTION PART OF ... KIT P/N 5R1425 UOC: BSS, BSW, BSX, BSY, BSZ	1
39	PAFZZ	5310008222236	1LW55	1948520	. WASHER, RECESSED UOC: BSS, BSW, BSX, BSY, BSZ	1
40	PAFZZ	5310008222236	1LW55	1948520	. WASHER, RECESSED UOC: BSS, BSW, BSX, BSY, BSZ	1
41	PAFZZ	5310000622051	1LW55	1948519	. WASHER, FLAT UOC: BSS, BSW, BSX, BSY, BSZ	1
42	PAFZZ	2920008222287	077S2	1948522	. PLUNGER, SOLENOID UOC: BSS, BSW, BSX, BSY, BSZ	1
43	PFOZZ	5310001435722	04998	WA1248	. WASHER, FLAT UOC: BSS, BSW, BSX, BSY, BSZ	1
44	PAOZZ	5310005765752	80205	MS35333-39	. WASHER, LOCK UOC: BSS, BSW, BSX, BSY, BSZ	1
45	PFOZZ	5310012124579	11083	6V8378	. NUT, PLAIN, HEXAGON UOC: BSS, BSW, BSX, BSY, BSZ	1

(1) ITEM NO	(2) SMR CODE	(3) NSN	(4) CAGEC	(5) PART NUMBER	(6) DESCRIPTION AND USABLE ON CODES (UOC)	(7) QTY
46	PAFZZ	5940008288510	16764	1945862	. TERMINAL, LUG UOC: BSS, BSW, BSX, BSY, BSZ	1
47	PAFZZ	5310007195470	1LW55	1922457	. WASHER, FLAT UOC: BSS, BSW, BSX, BSY, BSZ	2
48	PAFZZ	5970006578133	16764	1965472	. INSULATOR, BUSHING UOC: BSS, BSW, BSX, BSY, BSZ	1
49	PAFZZ	2920008910928	55883	IPD7F3488	. POLE SHOE, STARTER UOC: BSS, BSW, BSX, BSY, BSZ	6
50	PFOZZ	5306005503023	1LW55	1930611	. BOLT, MACHINE UOC: BSS, BSW, BSX, BSY, BSZ	4
51	PAFZZ	2920012079671	077S2	1979870	. HOUSING, LEVER UOC: BSS, BSW, BSX, BSY, BSZ	1
52	PAFZZ	5325007151152	96906	MS16624-1037	. RING, RETAINING UOC: BSS, BSW, BSX, BSY, BSZ	2
53	PAFZZ	6110007577187	64058	S2122	. LEVER ASSEMBLY UOC: BSS, BSW, BSX, BSY, BSZ	1
53	PAFZZ	6110007577187	64058	S2122	. LEVER ASSEMBLY UOC: BSS, BSW, BSX, BSY, BSZ	1
54	PAFZZ	5310006603381	80205	MS21083N5	. NUT, SELF-LOCKING, HE UOC: BSS, BSW, BSX, BSY, BSZ	1
55	PAFZZ	5330009140703	1LW55	1964857	. GASKET UOC: BSS, BSW, BSX, BSY, BSZ	4
56	PAFZZ	5365007539528	34623	118906	. PLUG, MACHINE THREAD UOC: BSS, BSW, BSX, BSY, BSZ	4
57	PAFZZ	5330008437194	11083	2D6392	. GASKET UOC: BSS, BSW, BSX, BSY, BSZ	1
58	PAFZZ	3040000344216	077S2	1948529	. SHAFT, SHOULDERED UOC: BSS, BSW, BSX, BSY, BSZ	1
59	PAFZZ	5331009206924	11083	1H1023	. O-RING PART OF KIT P/N 5R1425 . UOC: BSS, BSW, BSX, BSY, BSZ	1
60	PFZZ	5310009992527	59556	019-00006-31	. WASHER UOC: BSS, BSW, BSX, BSY, BSZ	1
61	PAFZZ	5305004505937	7X677	1968396	. SCREW, MACHINE UOC: BSS, BSW, BSX, BSY, BSZ	12
62	PAFZZ	2920011122687	72850	EP480411	. DRIVE, ENGINE, ELECTR UOC: BSS, BSW, BSX, BSY, BSZ	1
63	PAFZZ	5330009764695	16764	1945476	. PACKING, PREFORMED PART OF KIT P/N 5R1425 UOC: BSS, BSW, BSX, BSY, BSZ	1
64	PAFZZ	2920011387045	077S2	1957846	. STARTER HOUSING, ENG UOC: BSS, BSW, BSX, BSY, BSZ	1
65	PAFZZ	5340007577131	1LW55	1949619	. BELLOWS, PROTECTION UOC: BSS, BSW, BSX, BSY, BSZ	6
66	PAFZZ	5306007835183	1LW55	1948536	. BOLT, INTERNAL WRENC UOC: BSS, BSW, BSX, BSY, BSZ	5
66	XDFZZ		11083	5J5314	. SCREW, CAP, SOCKET HE USED ON .. 1993989 UOC: BSS, BSW, BSX, BSY, BSZ	5
67	PAFZZ	5306007835188	1LW55	1948537	. BOLT, INTERNAL WRENC UOC: BSS, BSW, BSX, BSY, BSZ	1

END OF FIGURE

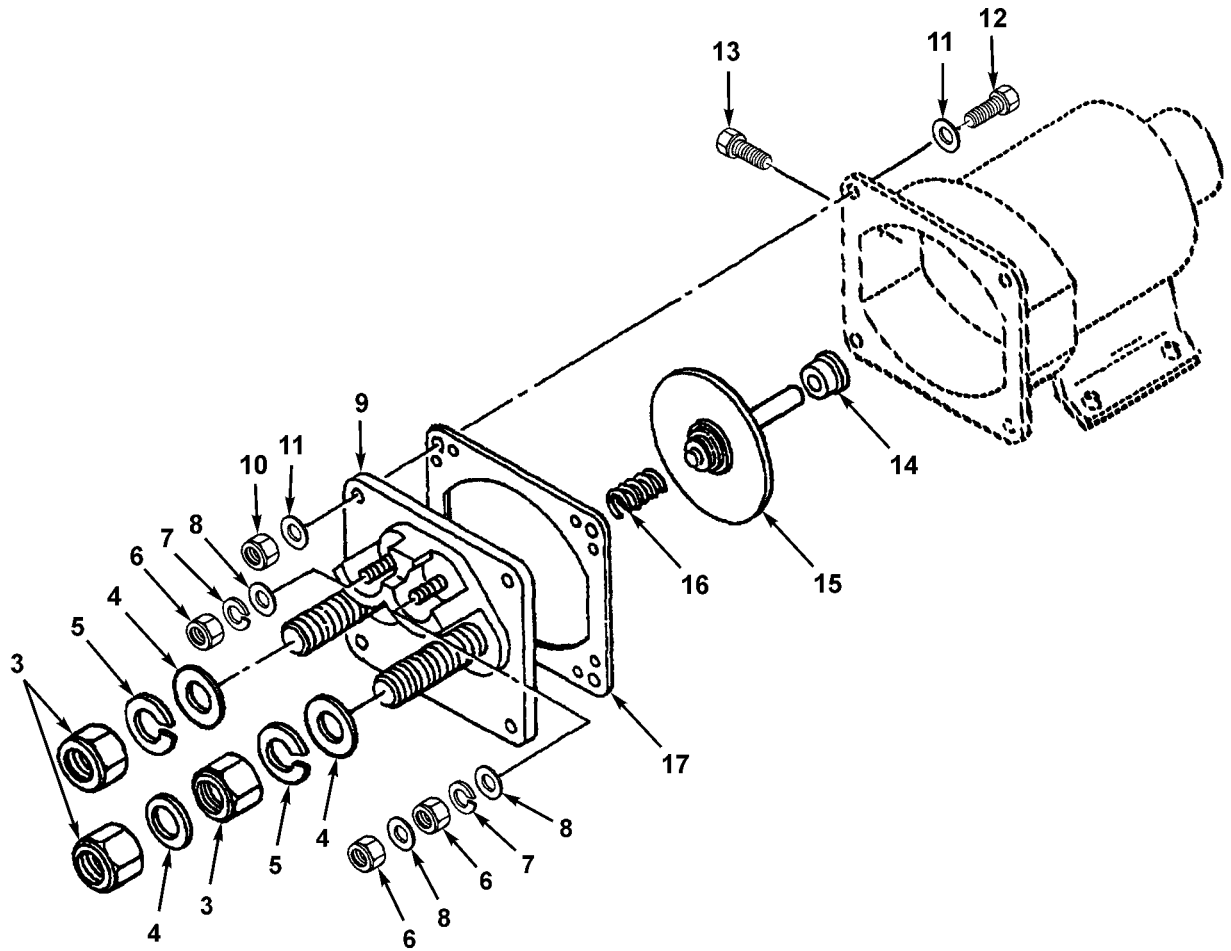
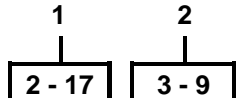

Figure 88. Relay Solenoid (Delco Remy) (5R0829, 5R3715, 5R7757, 5R8357 Engines)

(1) ITEM NO	(2) SMR CODE	(3) NSN	(4) CAGEC	(5) PART NUMBER	(6) DESCRIPTION AND USABLE ON CODES (UOC)	(7) QTY
					GROUP 0603 STARTING MOTOR FIG. 88 RELAY SOLENOID (DELCO REMY) (5R0829, 5R3715, 5R7757, 5R8357 ENGINES)	
1	PAOZZ	2920013147826	11083	3T4704	RELAY-SOLENOID, ENGI	1
					UOC: BSS, BSW, BSX, BSY, BSZ	
2	PAOZZ	5940011631435	16764	1979498	. TERMINAL, FEEDTHRU	1
					UOC: BSS, BSW, BSX, BSY, BSZ	
3	PAOZZ	5310001787700	11083	3H3680	. . NUT, PLAIN, HEXAGON	3
					UOC: BSS, BSW, BSX, BSY, BSZ	
4	PAOZZ	5310009307013	11083	4B4280	. . WASHER, FLAT	2
					UOC: BSS, BSW, BSX, BSY, BSZ	
5	PAOZZ	5310001780741	11083	9F4976	. . WASHER, LOCK	2
					UOC: BSS, BSW, BSX, BSY, BSZ	
6	PFOZZ	5310006371058	66289	PD115	. . NUT, PLAIN, HEXAGON	3
					UOC: BSS, BSW, BSX, BSY, BSZ	
7	PAOZZ	5310008528266	11083	3B4502	. . WASHER, LOCK	2
					UOC: BSS, BSW, BSX, BSY, BSZ	
8	PFOZZ	5310001435722	04998	WA1248	. . WASHER, FLAT	3
					UOC: BSS, BSW, BSX, BSY, BSZ	
9	PAFZZ	5970013151944	11083	6T0362	. . INSULATOR	2
					UOC: BSS, BSW, BSX, BSY, BSZ	
10	PFFZZ	5310006371058	66289	PD115	. NUT, PLAIN, HEXAGON	4
					UOC: BSS, BSW, BSX, BSY, BSZ	
11	PFFZZ	5310001435722	04998	WA1248	. WASHER, FLAT	8
					UOC: BSS, BSW, BSX, BSY, BSZ	
12	PAFZZ	5305011870533	11083	0454065	. SCREW, CAP, HEXAGON H	4
					UOC: BSS, BSW, BSX, BSY, BSZ	
13	PFFZZ		24617	1840633	. SCREW, MACHINE	3
					UOC: BSS, BSW, BSX, BSY, BSZ	
14	PAFZZ	3120011668144	16764	1972716	. BEARING, SLEEVE	1
					UOC: BSS, BSW, BSX, BSY, BSZ	
15	PAFZZ	2920011400116	077S2	1977264	. CONTACT ASSEMBLY, EL	1
					UOC: BSS, BSW, BSX, BSY, BSZ	
16	PAFZZ	5360008120195	16764	1948661	. SPRING, HELICAL, COMP	1
					UOC: BSS, BSW, BSX, BSY, BSZ	
17	PCFZZ	5330012573807	1LW55	10496037	. GASKET	1
					UOC: BSS, BSW, BSX, BSY, BSZ	

END OF FIGURE

1
|
2-33

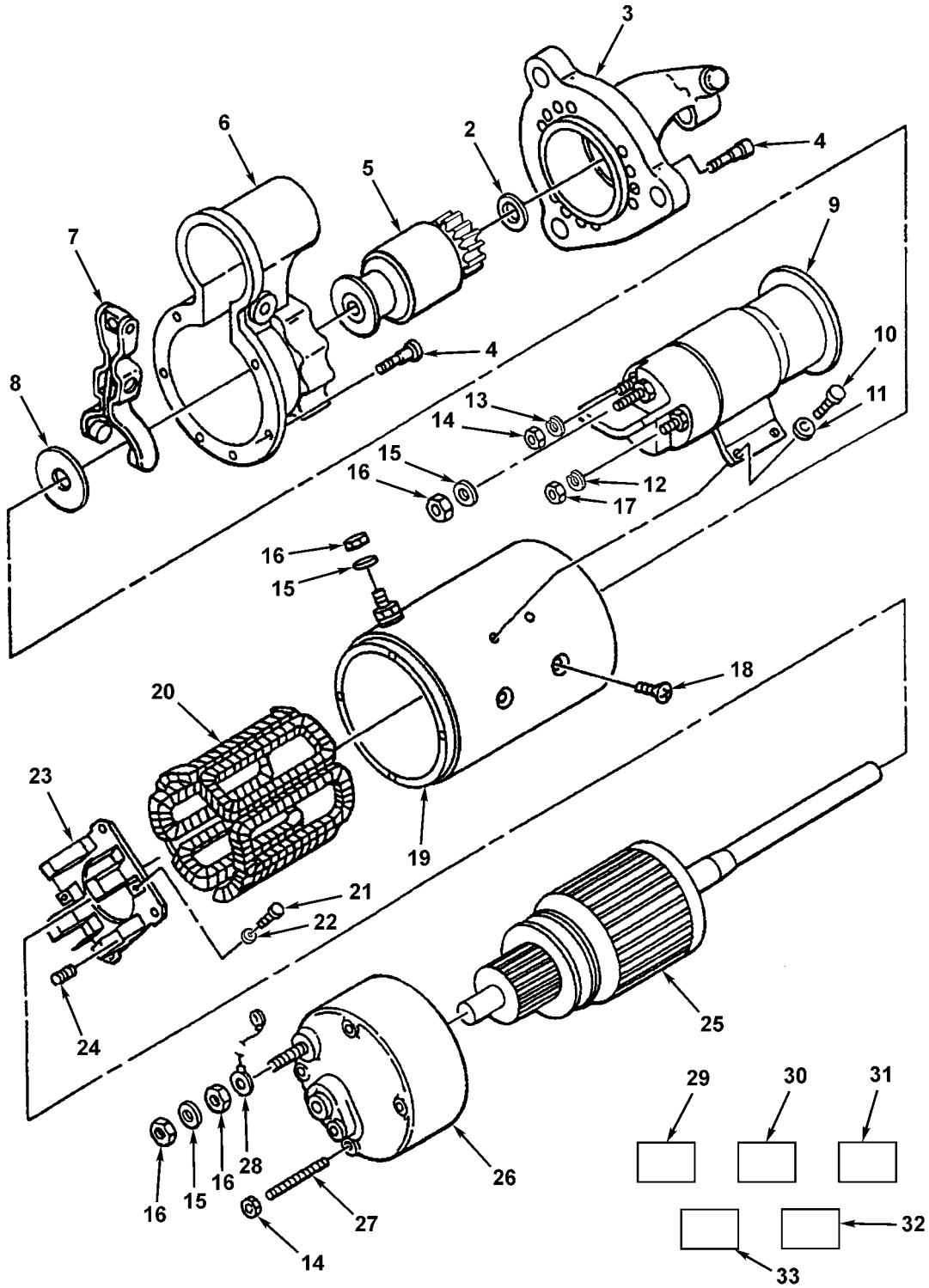

Figure 89. Starter and Relay Solenoid (Bosch) (5R8029, 5R3715, 5R7757, 5R8357 Engines)

(1) ITEM NO	(2) SMR CODE	(3) NSN	(4) CAGEC	(5) PART NUMBER	(6) DESCRIPTION AND USABLE ON CODES (UOC)	(7) QTY
					GROUP 0603 STARTING MOTOR FIG. 89 STARTER AND RELAY SOLENOID (BOSCH) (5R8029, 5R3715, 5R7757, 5R8357 ENGINES)	
1	PFOOO	2920004835127	53867	0 001 420 003	STARTER, ENGINE, ELEC	1
					UOC: BSS, BSW, BSX, BSY, BSZ	
2	PAFZZ	5310011893799	53867	2 000 101 042	.WASHER, FLAT	1
					UOC: BSS, BSW, BSX, BSY, BSZ	
3	XAFZZ		53867	2 007 010 056	.HOUSING, ENGINE DRIV	1
					UOC: BSS, BSW, BSX, BSY, BSZ	
4	PAFZZ	5305011860641	11083	3T0849	.SCREW, CAP, SOCKET HE	12
					UOC: BSS, BSW, BSX, BSY, BSZ	
5	PFFZZ	2920010687126	11083	4N4517	.DRIVE ASSEMBLY	1
					UOC: BSS, BSW, BSX, BSY, BSZ	
6	PAFZZ	2920011883268	53867	2 005 825 180	.HOUSING, ENGINE DRIV	1
					UOC: BSS, BSW, BSX, BSY, BSZ	
7	PAFZZ	2520011872523	11083	3T0863	.SHIFTER FORK, VEHICU	1
					UOC: BSS, BSW, BSX, BSY, BSZ	
8	PAFZZ	2920011896614	53867	2 000 112 007	.PLATE, BRAKE, GENERAT	1
					UOC: BSS, BSW, BSX, BSY, BSZ	
9	PAOZZ	5945014146084	11083	9X0332	.SOLENOID, ELECTRICAL	1
					UOC: BSS, BSW, BSX, BSY, BSZ	
10	PFOZZ	5305013510778	11083	8T4970	.SCREW, CAP, HEXAGON H	4
					UOC: BSS, BSW, BSX, BSY, BSZ	
11	PAOZZ	5310008412576	96906	MS25440-4	.WASHER, FLAT	4
					UOC: BSS, BSW, BSX, BSY, BSZ	
12	PAOZZ	5310005765752	80205	MS35333-39	.WASHER, LOCK	5
					UOC: BSS, BSW, BSX, BSY, BSZ	
13	PAOZZ	5310005501130	80205	MS35333-40	.WASHER, LOCK	2
					UOC: BSS, BSW, BSX, BSY, BSZ	
14	PFOZZ	5310013533404	11083	5C2890	.NUT, PLAIN, HEXAGON	2
					UOC: BSS, BSW, BSX, BSY, BSZ	
15	PFOZZ	5310013527561	11083	7X0562	.WASHER, FLAT	4
					UOC: BSS, BSW, BSX, BSY, BSZ	
16	PFOZZ	5310013527374	11083	8T4244	.NUT, PLAIN, HEXAGON	4
					UOC: BSS, BSW, BSX, BSY, BSZ	
17	PFOZZ	5310013527725	11083	5C2874	.NUT, PLAIN, HEXAGON	5
					UOC: BSS, BSW, BSX, BSY, BSZ	
18	PAFZZ	5305011867132	11083	3T0850	SCREW, MACHINE	8
					UOC: BSS, BSW, BSX, BSY, BSZ	
19	XAFZZ		11083	3T0865	.HOUSING, MECHANICAL	1
					UOC: BSS, BSW, BSX, BSY, BSZ	
20	PAFZZ	2920011877027	53867	2 004 115 013	.COIL ASSEMBLY, FIELD	1
					UOC: BSS, BSW, BSX, BSY, BSZ	
21	PFFZZ	5305013516345	11083	6V9673	.SCREW, MACHINE	4
					UOC: BSS, BSW, BSX, BSY, BSZ	
22	PAFZZ	5310013527562	11083	7X0620	.WASHER, FLAT	4
					UOC: BSS, BSW, BSX, BSY, BSZ	
23	PAFZZ	5977011977647	53867	2 004 336 051	.HOLDER ASSEMBLY, ELE	1
					UOC: BSS, BSW, BSX, BSY, BSZ	
24	PAFZZ	5360011888022	11083	3T0858	.SPRING, SPIRAL, TORSI	4
					UOC: BSS, BSW, BSX, BSY, BSZ	
25	PAFZZ	2920011872378	11083	3T0867	.ARMATURE, MOTOR	1
					UOC: BSS, BSW, BSX, BSY, BSZ	
26	PAFZZ	5340011883175	53867	2 007 010 062	.COVER, ACCESS	1
					UOC: BSS, BSW, BSX, BSY, BSZ	

(1) ITEM NO	(2) SMR CODE	(3) NSN	(4) CAGEC	(5) PART NUMBER	(6) DESCRIPTION AND USABLE ON CODES (UOC)	(7) QTY
27	PAFZZ	5307011869387	53867	2 003 526 040	.STUD, SHOULDERED UOC: BSS, BSW, BSX, BSY, BSZ	4
28	PAFZZ	5995011849403	11083	3T4716	.LEAD, ELECTRICAL UOC: BSS, BSW, BSX, BSY, BSZ	1
29	PAFZZ	5330011982030	53867	2 007 010 053	.SEAL KIT UOC: BSS, BSW, BSX, BSY, BSZ	1
30	PAFZZ	5340012090567	11083	3T2769	.HARDWARE KIT, ELECTR UOC: BSS, BSW, BSX, BSY, BSZ	1
31	PFFZZ		53867	2 007 010 055	.PARTS KIT, BEARING R UOC: BSS, BSW, BSX, BSY, BSZ	1
32	PAFZZ	2520012433565	11083	7T2339	.PARTS KIT, TRANSMISS UOC: BSS, BSW, BSX, BSY, BSZ	1
33	PAFZZ	5977011863595	53867	2 007 014 067	.BRUSH SET, ELECTRICA UOC: BSS, BSW, BSX, BSY, BSZ	1

END OF FIGURE

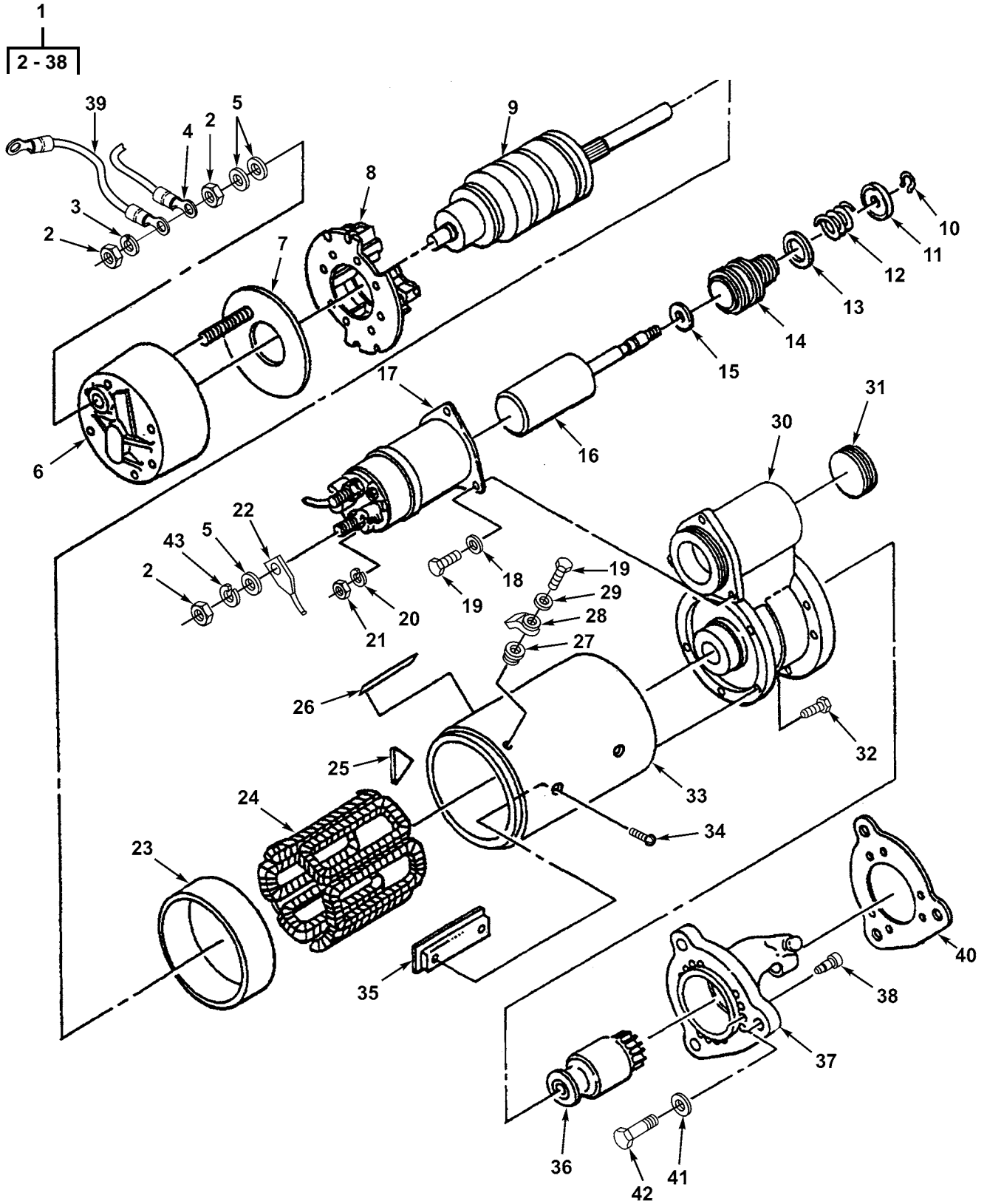

Figure 90. Starter and Relay Solenoid (Delco Remy) (5R0829, 5R3715, 5R7757, 5R8357 Engines)

(1) ITEM NO	(2) SMR CODE	(3) NSN	(4) CAGEC	(5) PART NUMBER	(6) DESCRIPTION AND USABLE ON CODES (UOC)	(7) QTY
					GROUP 0603 STARTING MOTOR FIG. 90 STARTER AND RELAY SOLENOID (DELCO REMY) (5R0829, 5R3715, 5R7757, 5R8357 ENGINES)	
1	XDOZZ		16744	1993804	STARTER, MOTOR	1
2	PAOZZ	5310001787700	11083	3H3680	.NUT, PLAIN, HEXAGON	3
3	PAOZZ	5310001941483	96906	MS35333-44	.WASHER, LOCK	1
4	PFOZZ	6150011651191	11083	3T3422	.LEAD, ELECTRICAL	1
5	PAOZZ	5310009307013	11083	4B4280	.WASHER, FLAT	3
6	PAFZZ	6150012650645	16764	1988126	.HOUSING, ELECTRICAL	1
7	PAFZZ	6150012574462	16764	1988128	.LEAD, ELECTRICAL	1
8	PAFZZ	5977012549472	16764	1988439	.HOLDER ASSEMBLY, ELE	1
					UOC: BSW, BSX, BSY	
9	PAFZZ	6115012595881	16764	1988435	.ARMATURE-ROTOR, GENE	1
					UOC: BSW, BSX, BSY	
10	PAFZZ	5325007151152	96906	MS16624-1037	.RING, RETAINING	1
					UOC: BSW, BSX, BSY	
11	PAFZZ	5310008222241	1LW55	1948526	.WASHER, RECESSED	1
					UOC: BSW, BSX, BSY	
12	PAFZZ	5360008120196	19207	7748643	.SPRING, HELICAL, COMP	1
					UOC: BSW, BSX, BSY	
13	PAFZZ	5310008222236	1LW55	1948520	.WASHER, RECESSED	1
					UOC: BSW, BSX, BSY	
14	PAFZZ	5342012511591	16764	1985243	.LEVER, SPECIAL	1
					UOC: BSW, BSX, BSY	
15	PAFZZ	5310000622051	1LW55	1948519	.WASHER, FLAT	1
					UOC: BSW, BSX, BSY	
16	PAFZZ	2920012423075	10988	A49757	.PLUNGER, SOLENOID	1
					UOC: BSW, BSX, BSY	
17	PAOZZ	5945012722698	16764	1115595	.RELAY, ELECTROMAGNET	1
					UOC: BSW, BSX, BSY	
18	PFOZZ	5310001435722	04998	WA1248	.WASHER, FLAT	3
					UOC: BSW, BSX, BSY	
19	PFOZZ	5305000712506	80204	B1821BH025C050N	.SCREW, CAP, HEXAGON H	4
					UOC: BSW, BSX, BSY	
20	PAOZZ	5310005765752	80205	MS35333-39	.WASHER, LOCK	1
					UOC: BSW, BSX, BSY	
21	PFOZZ	5310012124579	11083	6V8378	.NUT, PLAIN, HEXAGON	1
					UOC: BSW, BSX, BSY	
22	PAOZZ	5935012698110	16764	10476198	.CONNECTOR, RECEPTACL	1
					UOC: BSW, BSX, BSY	
23	PAFZZ	5970012732514	16764	1988100	.INSULATOR, PLATE	1
					UOC: BSW, BSX, BSY	
24	PAFZZ	5950012577979	16764	1988442	.COIL, ELECTRICAL	1
					UOC: BSW, BSX, BSY	
25	PAFZZ	2920007373225	11083	1H2629	.PLATE, INSULATION	1
					UOC: BSW, BSX, BSY	
26	PAFZZ	9905013542344	16764	10498175	.PLATE, IDENTIFICATIO	1
					UOC: BSW, BSX, BSY	
27	PCFZZ	5970012670175	16764	1988340	.INSULATOR, BUSHING	1
					UOC: BSW, BSX, BSY	
28	PCFZZ	5970012670174	1LW55	1988339	.INSULATOR, BUSHING	1
					UOC: BSW, BSX, BSY	
29	PAFZZ	5310005956475	57712	209453WU	.WASHER, FLAT	1
					UOC: BSW, BSX, BSY	
30	PAFZZ	6150012576490	1LW55	1988093	.HOUSING, ELECTRICAL	1
					UOC: BSW, BSX, BSY	

(1) ITEM NO	(2) SMR CODE	(3) NSN	(4) CAGEC	(5) PART NUMBER	(6) DESCRIPTION AND USABLE ON CODES (UOC)	(7) QTY
31	PAFZZ	5365007539528	34623	118906	. PLUG, MACHINE THREAD UOC: BSW, BSX, BSY	1
32	PAFZZ	5306005509129	1LW55	1914869	. BOLT, MACHINE UOC: BSW, BSX, BSY	5
33	PAFZZ	5950014456002	16744	1988442-1	. HOUSING, MECHANICAL UOC: BSW, BSX, BSY	1
34	PAFZZ	5305004505937	7X677	1968396	. SCREW, MACHINE UOC: BSW, BSX, BSY	8
35	PAFZZ	2920009992526	077S2	1934478	. POLE, SHOE UOC: BSW, BSX, BSY	1
36	PAFZZ	2920011122687	72850	EP480411	. DRIVE, ENGINE, ELECTR UOC: BSW, BSX, BSY	1
37	PAFZZ	6150012576489	16764	1988137	. HOUSING, ELECTRICAL UOC: BSW, BSX, BSY	1
38	PAOZZ	5306007835188	1LW55	1948537	. BOLT, INTERNAL WRENC UOC: BSW, BSX, BSY	6
39	PAOZZ	5995009309107	11083	9F4337	LEAD, ELECTRICAL UOC: BSW, BSX, BSZ	1
40	PAFZZ	5330013984225	11083	4H7869 NON-ASBESTOS	GASKET UOC: BSW, BSX, BSZ	1
41	PAFZZ	5310011073590	11083	8D5054	WASHER, FLAT UOC: BSW, BSX, BSZ	3
42	PAFZZ	5306010951486	11083	7J8902	BOLT, MACHINE UOC: BSW, BSX, BSZ	3
43	PAOZZ	5310009887516	78189	4024-32-00-0541	WASHER, LOCK UOC: BSW, BSX, BSZ	1

END OF FIGURE

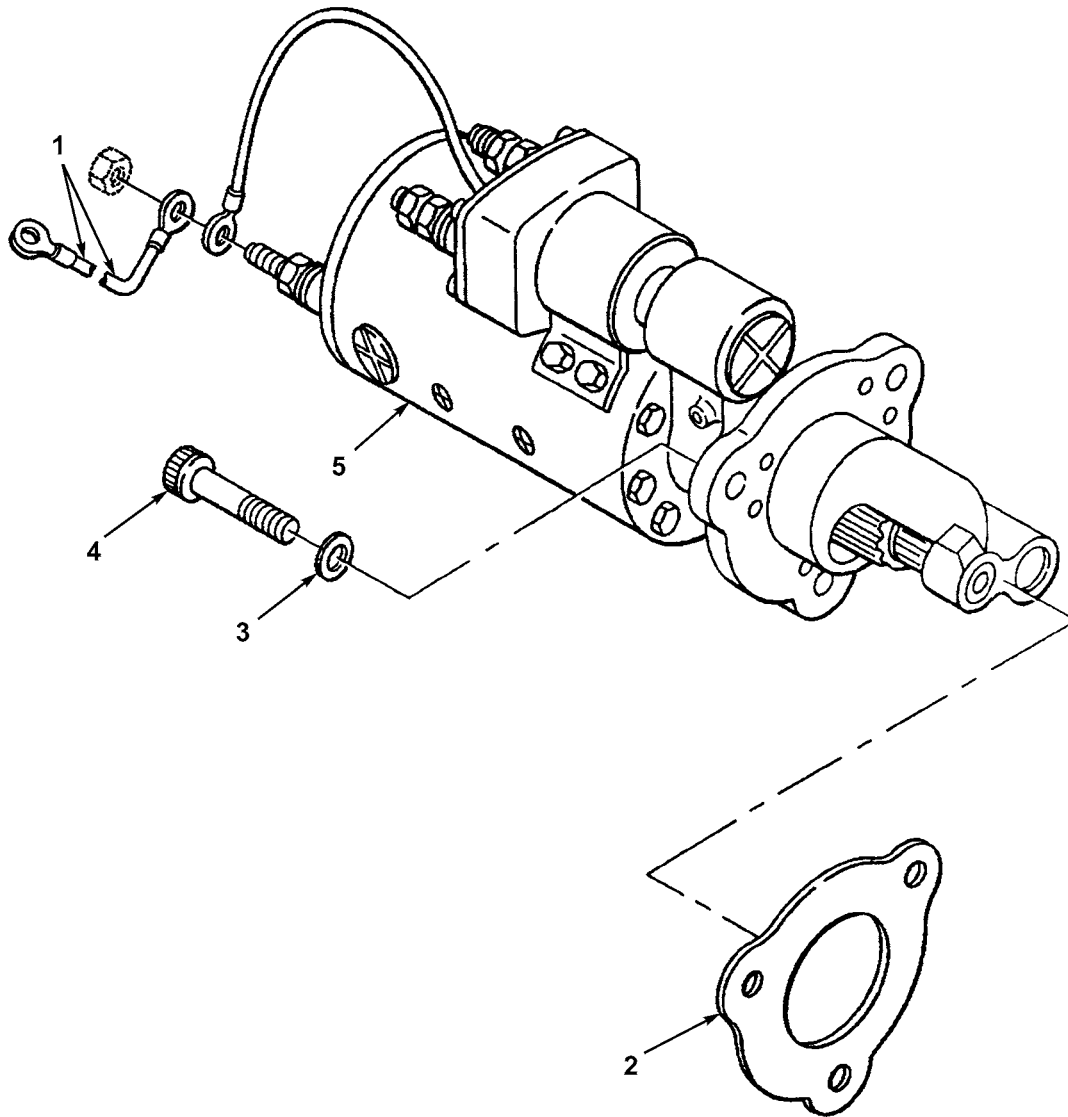

Figure 91. Starter and Relay Solenoid (Delco Remy) (5R0829, 5R3715, 5R7757, 5R8357 Engines)

(1) ITEM NO	(2) SMR CODE	(3) NSN	(4) CAGEC	(5) PART NUMBER	(6) DESCRIPTION AND USABLE ON CODES (UOC)	(7) QTY
					GROUP 0603 STARTING MOTOR FIG. 91 STARTER AND RELAY SOLENOID (DELCO REMY) (5R0829, 5R3715, 5R7757, 5R8357 ENGINES)	
1	PAOZZ	5995009309107	11083	9F4337	LEAD, ELECTRICAL	1
2	PAOZZ	5330013984225	11083	4H7869 NON-ASBESTOS	GASKET PART OF KIT P/N 5R1425 ..	1
3	PFOZZ	5310004317244	11083	2S5658	WASHER, FLAT	3
4	PAOZZ	5306004029244	11083	8S2332	BOLT, MACHINE	3
5	PAOZZ	2920004835127	53867	0 001 420 003	STARTER, ENGINE, ELEC	1
				END OF FIGURE		

1
2 - 22

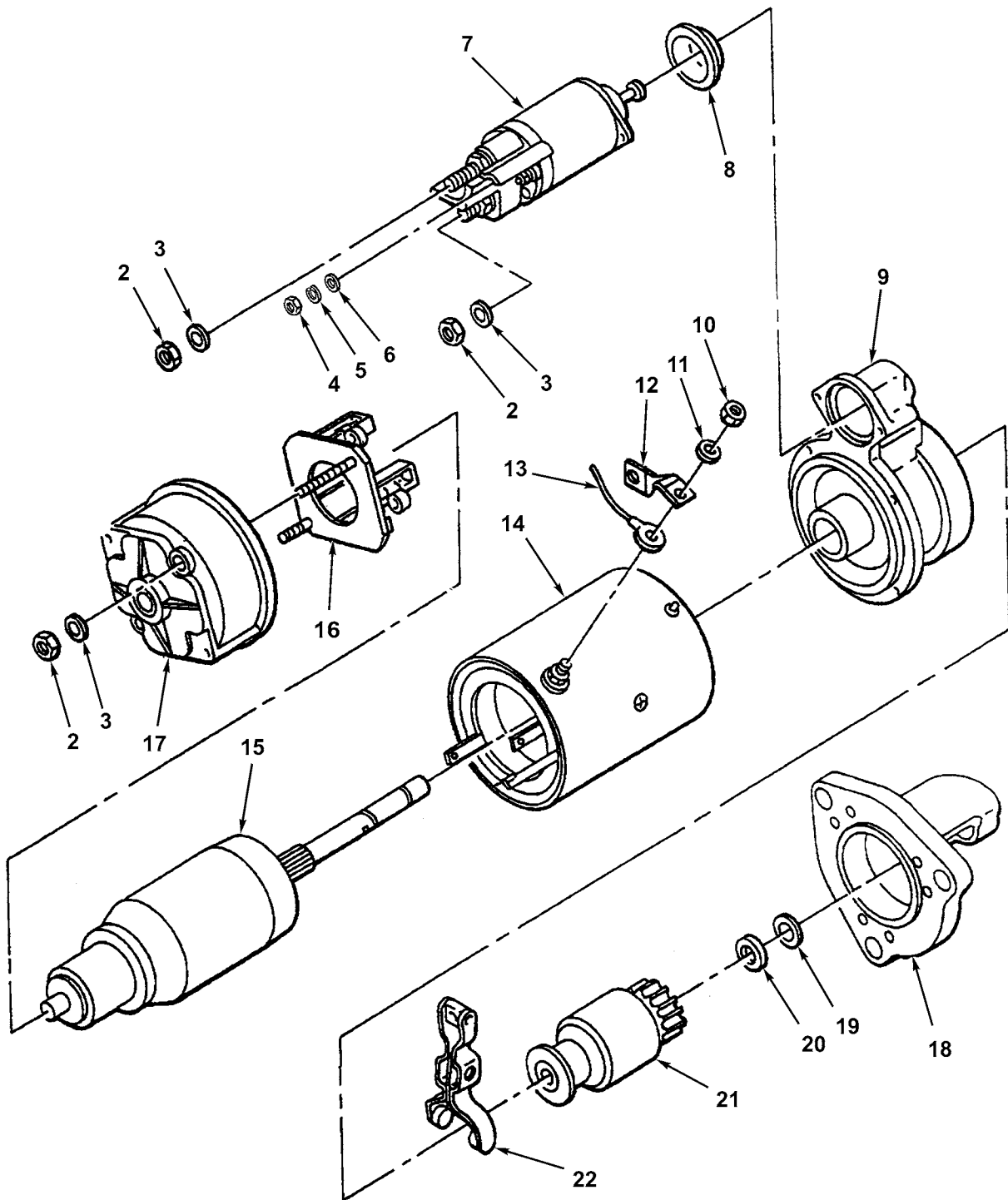

Figure 92. Starter (Prestolite) (5R0829, 5R3715, 5R7757, 5R8357 Engines)

(1) ITEM NO	(2) SMR CODE	(3) NSN	(4) CAGEC	(5) PART NUMBER	(6) DESCRIPTION AND USABLE ON CODES (UOC)	(7) QTY
					GROUP 0603 STARTING MOTOR FIG. 92 STARTER (PRESTOLITE) (5R0829, 5R3715, 5R7757, 5R8357 ENGINES)	
1	XDOZZ		11083	2071560	MOTOR GP,ELEC DEALER EXCHANGE .. ITEM,P/N 10R0399	1
2	PAOZZ	5310011843538	11083	6V8188	.NUT,PLAIN,HEXAGON	3
3	PFOZZ	5310013527561	11083	7X0562	.WASHER,FLAT	3
4	PFOZZ	5310012124579	11083	6V8378	.NUT,PLAIN,HEXAGON	1
5	PAOZZ	5310005765752	80205	MS35333-39	.WASHER,LOCK	1
6	PAOZZ	5310013527562	11083	7X0620	.WASHER,FLAT	1
7	PFOZZ		11083	3E0135	.SOLENOID,ELECTRICAL	1
8	PFOZZ	5340013543650	11083	3E0134	.BOOT,DUST AND MOIST	1
9	PFFZZ	2920013514034	0E5W9	028420-5120	.HOUSING,ENGINE DRIV	1
10	PAFZZ	5310013527726	11083	8T4133	.NUT,PLAIN,HEXAGON	1
11	PAFZZ	5310013522753	11083	8T4121	.WASHER,FLAT	1
12	PFFZZ	5940013520263	11083	3E0132	.TERMINAL,LUG	1
13	PFFZZ	6150013537749	11083	3E0133	.LEAD,ELECTRICAL	1
14	PFFZZ	2920013513110	0E5W9	028100-6390	.END BELL,ELECTRICAL	1
15	PFFZZ	2920013513037	0E5W9	028200-6360	.ARMATURE,MOTOR	1
16	PFFZZ	5977013525727	11083	3E0137	.HOLDER ASSEMBLY,ELE	1
17	PFFZZ	2920013513111	0E5W9	028500-5560	.END BELL,ELECTRICAL	1
18	PFFZZ	2920013514033	0E5W9	128400-7510	.HOUSING,ENGINE DRIV	1
19	PFFZZ	5325013515134	11083	4N7521	.RING,RETAINING	1
20	PFFZZ	5340013528784	11083	3E0141	.STRAP,LINE SUPPORTI	1
21	PFFZZ	2920013514031	0E5W9	028300-7020	.DRIVE,ENGINE,ELECTR	1
22	PFFZZ	2520013516022	11083	3E0140	.SHIFTER FORK	1

END OF FIGURE

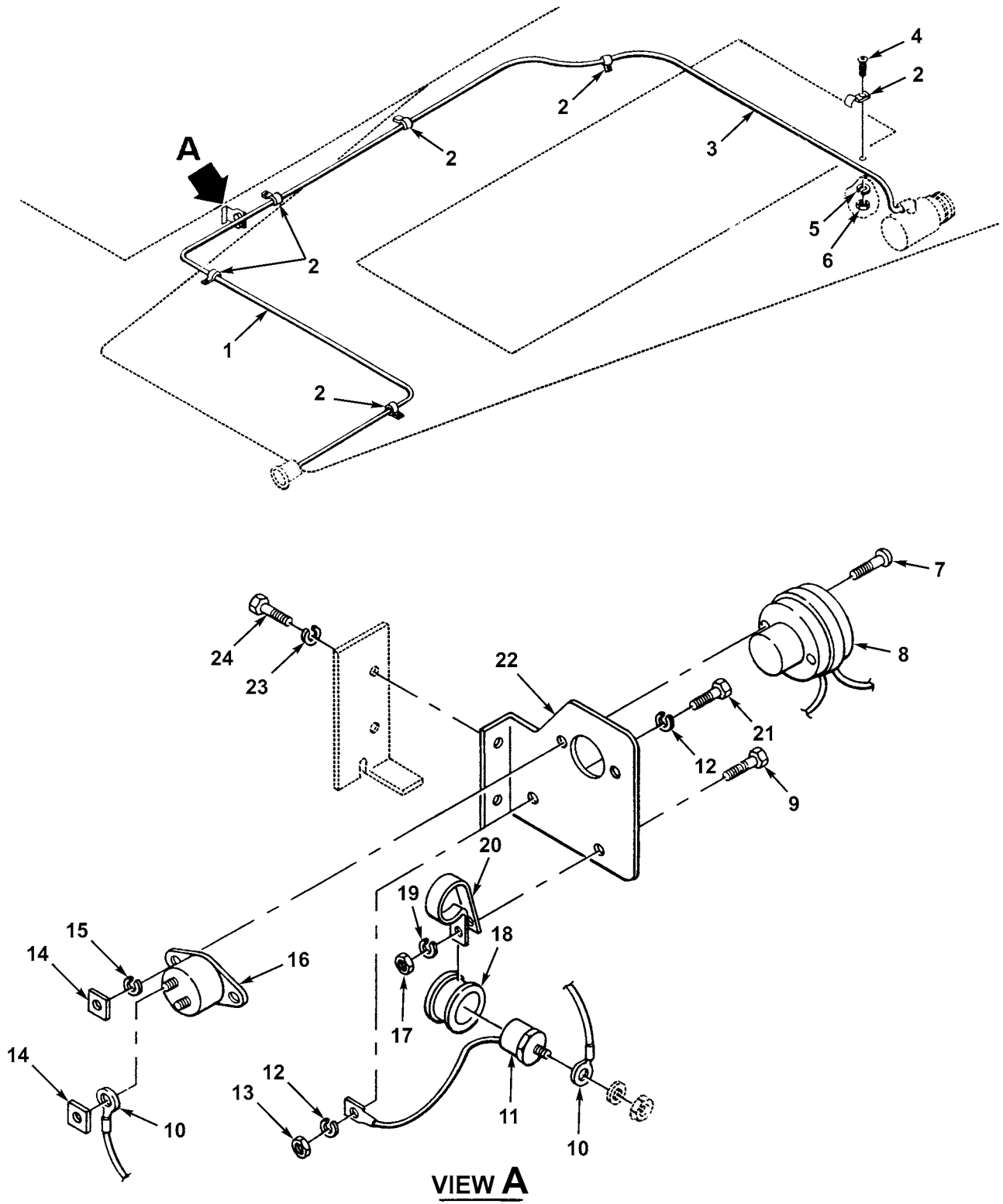

Figure 93. Engine Safety Circuit Breaker

(1) ITEM NO	(2) SMR CODE	(3) NSN	(4) CAGEC	(5) PART NUMBER	(6) DESCRIPTION AND USABLE ON CODES (UOC)	(7) QTY
					GROUP 0606 ENGINE SAFETY CONTROLS FIG. 93 ENGINE SAFETY CIRCUIT BREAKER	
1	PFOZZ	5995011501748	11083	5R2448	WIRING HARNESS, BRAN CIRCUIT BREAKER TO BATTERY UOC:BSW,BSX	1
2	PAOZZ	5340004264656	11083	4D7794	CLAMP, LOOP WIRE ASSY MTG UOC:BSW,BSX	6
3	PAOZZ	2920004841825	11083	5R2459	LEAD, IGNITION, ENGIN ALTERNATOR . TO CIRCUIT BREAKER UOC:BSW,BSX	1
4	PAOZZ	5306002637301	11083	0L1351	BOLT, MACHINE CLIP MTG UOC:BSW,BSX	1
5	PAOZZ	5310006379541	80205	MS35338-46	WASHER, LOCK CLIP MTG UOC:BSW,BSX	1
6	PFOZZ	5310014297859	11083	6V8801	NUT, PLAIN, HEXAGON CLIP MTG UOC:BSW,BSX	1
7	PAOZZ	5305011060251	11083	4B1233	SCREW, MACHINE CIRCUIT BREAKER .. MTG UOC:BSW,BSX	2
8	PAOZZ	5925014981823	11083	1712208	CIRCUIT BREAKER ELECTRICAL SYSTEM UOC:BSW,BSX	1
9	PFOZZ	5306002264825	80204	B1821BH031C075N	BOLT, MACHINE 5/16" 18NC 3/4" LONG UOC:BSW,BSX	1
10	PAOZZ	5995004841631	11083	5R0814	LEAD, ELECTRICAL CIRCUIT BREAKER TO DIODE UOC:BSW,BSX	1
11	PAOZZ	5961011059683	81349	JANTX1N3164	SEMICONDUCTOR DEVIC ELECTRICAL . SYSTEM, NOT REQUIRED ON ALTERNATORS UOC:BSW,BSX	1
12	PAOZZ	5310006379575	11083	7F9223	WASHER, LOCK DIODE PIG TAIL TO .. GRD UOC:BSW,BSX	2
13	PAOZZ	5310000426376	24617	426376	NUT, PLAIN, HEXAGON DIODE PIG TAIL TO GRD UOC:BSW,BSX	1
14	PAOZZ	5310000110634	11083	4B2047	NUT, PLAIN, SQUARE CIRCUIT BREAKER MTG UOC:BSW,BSX	2
15	PAOZZ	5310008528266	11083	3B4502	WASHER, LOCK CIRCUIT BREAKER MTG UOC:BSW,BSX	2
16	PFOZZ	5945011690871	11083	5R2456	RELAY, ELECTROMAGNET ELECTRICAL . SYSTEM UOC:BSW,BSX	1
17	PAOZZ	5310008807744	96906	MS51967-5	NUT, PLAIN, HEXAGON DIODE CLIP MTG UOC:BSW,BSX	1
18	PAOZZ	5325008709884	11083	2H9524	GROMMET HORN CLAMP DIODE MTG ... UOC:BSW,BSX	1
19	PAOZZ	5310004079566	80205	MS35338-45	WASHER, LOCK DIODE CLIP MTG UOC:BSW,BSX	1
20	PFOZZ	5340011703016	11083	0A4664	CLIP DIODE MTG UOC:BSW,BSX	1
21	PFOZZ	5305000687837	80204	B1821BH025C063N	SCREW, CAP, HEXAGON H DIODE PIG .. TAIL TO GRD UOC:BSW,BSX	1

(1) ITEM NO	(2) SMR CODE	(3) NSN	(4) CAGEC	(5) PART NUMBER	(6) DESCRIPTION AND USABLE ON CODES (UOC)	(7) QTY
22	PAOZZ	5342000838453	11083	5R2464	BRACKET ELECTRICAL SYSTEM UOC:BSW,BSX	1
23	PAOZZ	5310000611258	96906	MS45904-76	WASHER, LOCK BRKT MTG, ELECTRICAL SYSTEM UOC:BSW,BSX	2
24	PFOZZ	5305002528919	11083	0S0509	SCREW, CAP, HEXAGON H 3/8" 16NC . . 3/4" LONG UOC:BSW,BSX	2

END OF FIGURE

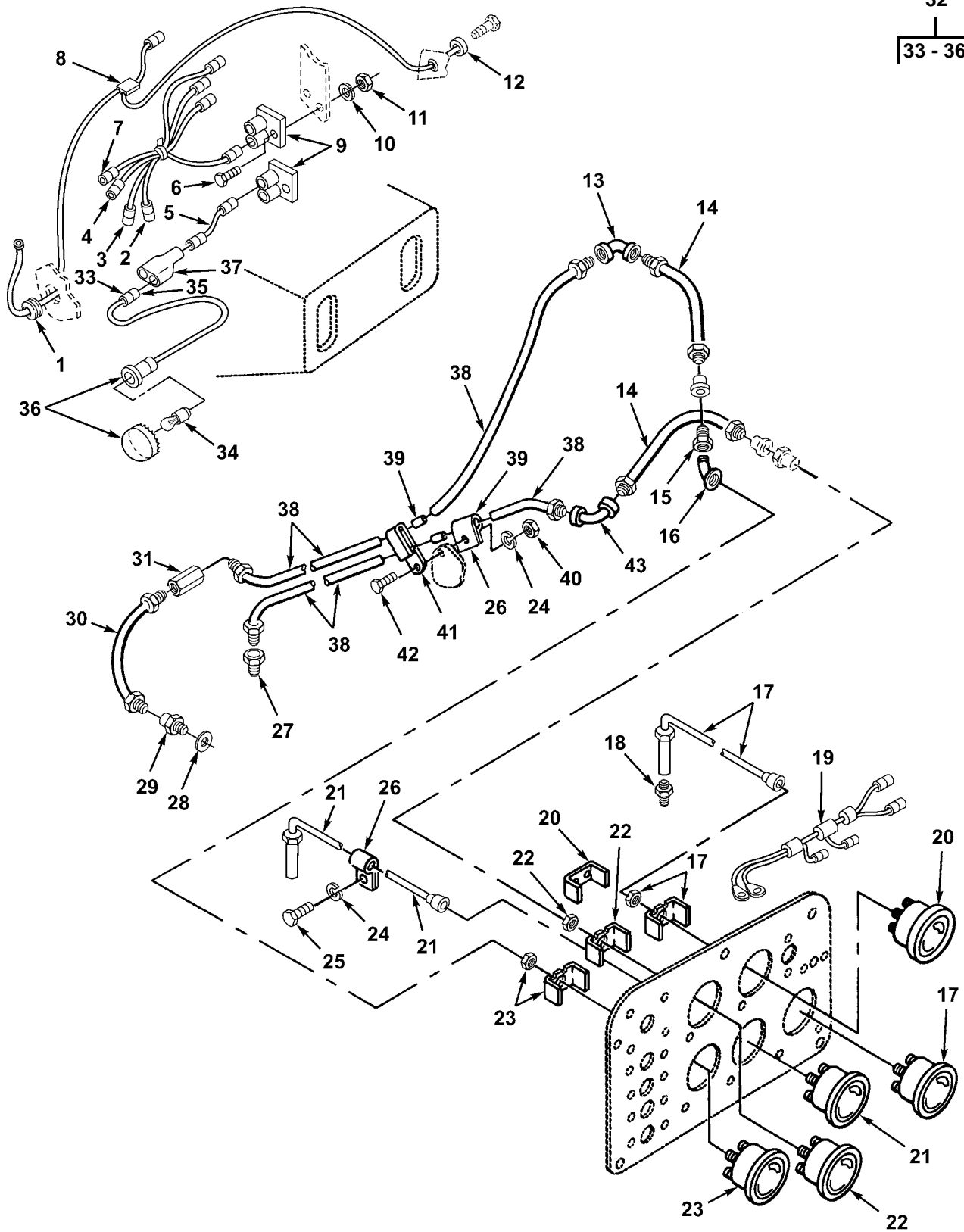

Figure 94. Instrument Control Panel Gages

(1) ITEM NO	(2) SMR CODE	(3) NSN	(4) CAGEC	(5) PART NUMBER	(6) DESCRIPTION AND USABLE ON CODES (UOC)	(7) QTY
					GROUP 0607 INSTRUMENT CONTROL PANEL	
					FIG. 94 INSTRUMENT CONTROL PANEL'S GAGES	
1	PAOZZ	5325008468434	11083	3F1240	GROMMET, NONMETALLIC WIRE	2
					UOC:BSW,BSX	
2	PAOZZ	5995002514227	11083	5R1111	LEAD, ELECTRICAL CIRCUIT BREAKER	1
					UOC:BSW,BSX	
3	PFOZZ	5995002514374	11083	5R1112	LEAD, ELECTRICAL CIRCUIT BREAKER	1
					UOC:BSW,BSX	
4	PAOZZ	5995002514399	11083	5R1113	LEAD, ELECTRICAL CIRCUIT BREAKER	1
					UOC:BSW,BSX	
5	PAOZZ	5995004090560	11083	5R1103	LEAD, ELECTRICAL CIRCUIT BREAKER	1
					UOC:BSW,BSX	
6	PAOZZ	5305011722001	11083	3K8106	SCREW, CAP, HEXAGON H	8
					UOC:BSW,BSX	
7	PAOZZ	5995004106399	11083	5R1114	LEAD, ELECTRICAL CIRCUIT BREAKER	1
					UOC:BSW,BSX	
8	PAOZZ	2590002376162	11083	5R1097	WIRE ASSEMBLY, FORKE CENTER	1
					LIGHTS	
					UOC:BSW,BSX	
9	PAOZZ	5925014302318	58536	AA55571/01-001	CIRCUIT BREAKER	4
					UOC:BSW,BSX	
10	PAOZZ	5310000453299	80205	MS35338-42	WASHER, LOCK CIRCUIT BREAKER MTG	8
					UOC:BSW,BSX	
11	PAOZZ	5310010455588	11568	M925A	NUT, PLAIN, HEXAGON	4
					UOC:BSW,BSX	
12	PFOZZ		11083	8F0244	GROMMET CLAMP	1
					UOC:BSW,BSX	
13	PFOZZ		70434	90LB	ELBOW, TUBE TO HOSE	1
					UOC:BSW,BSX	
14	PAOZZ	4720009185450	11083	3D8943	HOSE ASSEMBLY, NONME GAGE	2
					UOC:BSW,BSX	
15	PAOZZ	4730000900832	41947	A4622	ADAPTER, STRAIGHT, PI HOSE TO GAGE	1
					UOC:BSW,BSX	
16	PFOZZ	4730008828621	58312	3B8998-00	ELBOW, PIPE TO TUBE HOSE TO GAGE	1
					UOC:BSW,BSX	
17	PAOZZ	6685001475084	11083	5R1129	THERMOMETER, INDICAT	1
					UOC:BSW,BSX	
18	PAOZZ	4730009232126	11083	6H6699	ADAPTER, STRAIGHT, PI	1
					UOC:BSW,BSX	
19	PAOZZ	2590002376144	11083	5R1121	WIRE ASSEMBLY, TAPPE AMMETER	1
					UOC:BSW,BSX	
20	PAOZZ	6625001133279	11083	8M7892	AMMETER BATTERY CHARGING	1
					UOC:BSW	
21	PAOZZ	6685001475085	11083	5R1125	THERMOMETER, INDICAT	1
					UOC:BSW,BSX	
22	PAOZZ	6620011582909	11083	1W0705	GAGE, PRESSURE, DIAL	1
					UOC:BSW,BSX	
23	PAOZZ	6685008377843	11083	3R2699	GAGE, PRESSURE, DIAL TRANSMISSION	1
					UOC:BSW,BSX	
24	PAOZZ	5310006379541	80205	MS35338-46	WASHER, LOCK CLAMP MTG	2
					UOC:BSW,BSX	
25	PFOZZ	5305002528919	11083	0S0509	SCREW, CAP, HEXAGON H 3/8" 16NC . .	1
					3/4" LONG	
					UOC:BSW,BSX	

(1) ITEM NO	(2) SMR CODE	(3) NSN	(4) CAGEC	(5) PART NUMBER	(6) DESCRIPTION AND USABLE ON CODES (UOC)	(7) QTY
26	PAOZZ	5999003636240	11083	2B2404	CLIP,ELECTRICAL TUBE UOC:BSW,BSX	2
27	PAOZZ	4730008434740	30327	88LB1-4X1-4	ADAPTER,STRAIGHT,PI TUBE TO ENGINE UOC:BSW,BSX	1
28	PAOZZ	5365004238884	11083	2B5721	SPACER,RING PART OF KIT P/N 5R1428 UOC:BSW,BSX	1
29	PAOZZ	4730002775683	96906	MS14307-1	ELBOW,PIPE TUBE TO TRANSMISSION UOC:BSW,BSX	1
30	XBOZZ		11083	5R1210	TUBE ASSEMBLY,METAL UOC:BSW,BSX	1
31	PFOZZ		30327	82LBX1-40DTUBE	COUPLING,TUBE UOC:BSW,BSX	1
32	PAOZZ	6210002524484	11083	5R1095	LIGHT,PANEL UOC:BSW,BSX	2
33	PAOZZ	5935008338561	19207	8338561	.SHELL,ELECTRICAL CO UOC:BSW,BSX	1
34	PAOZZ	6240000193093	27618	11359P11	.LAMP,INCANDESCENT UOC:BSW,BSX	1
35	PAOZZ	5940003996676	11083	3M6018	.TERMINAL SET,QUICK UOC:BSW,BSX	1
36	PAOZZ	6240000193093	11083	2D1959	.LAMP,INCANDESCENT UOC:BSW,BSX	2
37	PAOZZ	5935009006281	96906	MS27147-1	ADAPTER,CONNECTOR UOC:BSW,BSX	1
38	PAOZZ	4710010687274	11083	5P1198	TUBE,METALLIC ELBOW TO COUPLING UOC:BSW,BSX	2
39	PAOZZ	5325004145089	11083	9M3771	GROMMET,NONMETALLIC CLAMP UOC:BSW,BSX	4
40	PFOZZ	5310014297859	11083	6V8801	NUT,PLAIN,HEXAGON CLAMP UOC:BSW,BSX	1
41	PFOZZ	5340013230296	11083	9M0621	CLAMP,LOOP TUBE UOC:BSW,BSX	2
42	PFOZZ	5305010156841	11083	0S1591	SCREW CLAMP MTG UOC:BSW,BSX	1
43	PFOZZ	4730008171843	81343	4-4 140238C	ELBOW,PIPE UOC:BSW,BSX	1

END OF FIGURE

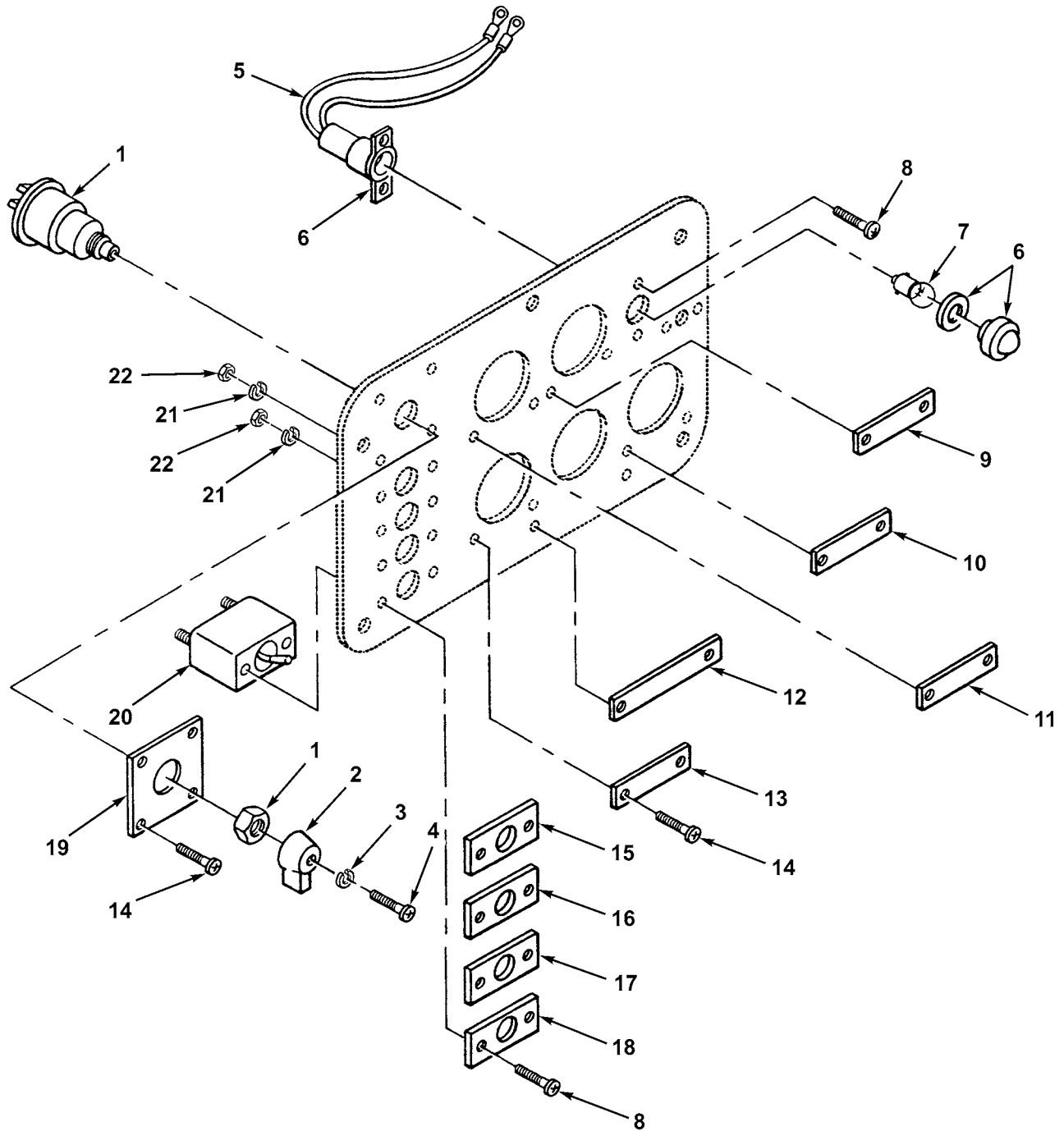
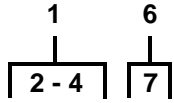

Figure 95. Instrument Control Panel

(1) ITEM NO	(2) SMR CODE	(3) NSN	(4) CAGEC	(5) PART NUMBER	(6) DESCRIPTION AND USABLE ON CODES (UOC)	(7) QTY
					GROUP 0607 INSTRUMENT CONTROL PANEL	
					FIG. 95 INSTRUMENT CONTROL PANEL	
1	PAOZZ	5930012022506	11083	7N4160	SWITCH, ROTARY HEAT START	1
					UOC:BSW,BSX	
2	PFOZZ	5355010643851	11083	8F3437	.KNOB SWITCH	1
					UOC:BSW,BSX	
3	PAOZZ	5310005590070	80205	MS35333-38	.WASHER, LOCK LEVER MTG	1
					UOC:BSW,BSX	
4	PFOZZ	5305010589146	11083	5L7200	.SCREW, MACHINE LEVER MTG	1
					UOC:BSW,BSX	
5	PFOZZ		11083	5R1096	LEAD, ELECTRICAL TEMPERATURE	1
					WARNING LIGHT	
					UOC:BSW,BSX	
6	PAOZZ	6210007457649	49367	P400136-1	LIGHT, INDICATOR	1
					UOC:BSW,BSX	
7	PAOZZ	6240002669940	96906	MS25231-1829	.LAMP, INCANDESCENT	1
					UOC:BSW,BSX	
8	PAOZZ	5305011261051	11083	5B9761	SCREW, MACHINE SWITCH MTG	10
					UOC:BSW,BSX	
9	XBOZZ		11083	3R2651	PLATE ENGINE WATER TEMPERATURE .	1
					UOC:BSW,BSX	
10	PFOZZ	9905013300237	11083	3R2652	PLATE, IDENTIFICATIO AMMETER	1
					UOC:BSW,BSX	
11	PFOZZ	2930013703673	11083	3R2650	PLATE, OIL COOLER, EN ENGINE OIL .	1
					PRESSURE	
					UOC:BSW,BSX	
12	XBOZZ		11083	3R2649	PLATE TORQUE CONVERTER	1
					TEMPERATURE	
					UOC:BSW,BSX	
13	XBOZZ		11083	3R2648	PLATE TRANSMISSION OIL PRESSURE	1
					UOC:BSW,BSX	
14	PAOZZ	5305006371124	96906	MS35214-40	SCREW, MACHINE PLATE MTG	14
					UOC:BSW,BSX	
15	PFOZZ	5340012751143	11083	3R2654	PLATE, MENDING FRONT FLOOD LIGHTS	1
					UOC:BSW,BSX	
16	PFOZZ	9905011688902	11083	3R2653	PLATE, IDENTIFICATIO REAR FLOOD .	1
					LIGHTS	
					UOC:BSW,BSX	
17	XBOZZ		11083	3R2655	PLATE FRONT LIGHTS	1
					UOC:BSW,BSX	
18	XBOZZ		11083	3R2656	PLATE INSTRUMENT LIGHTS	1
					UOC:BSW,BSX	
19	PFOZZ	9905012222189	11083	3R2657	PLATE, IDENTIFICATION HEAT START	1
					UOC:BSW,BSX	
20	PAOZZ	5930002966318	96906	MS39061-1	SWITCH, TOGGLE	4
					UOC:BSW,BSX	
21	PAOZZ	5310010660689	11083	8H0878	WASHER, LOCK PLATE MTG	14
					UOC:BSW,BSX	
22	PAOZZ	5310010455588	11568	M925A	NUT, PLAIN, HEXAGON PLATE MTG	14
					UOC:BSW,BSX	

END OF FIGURE

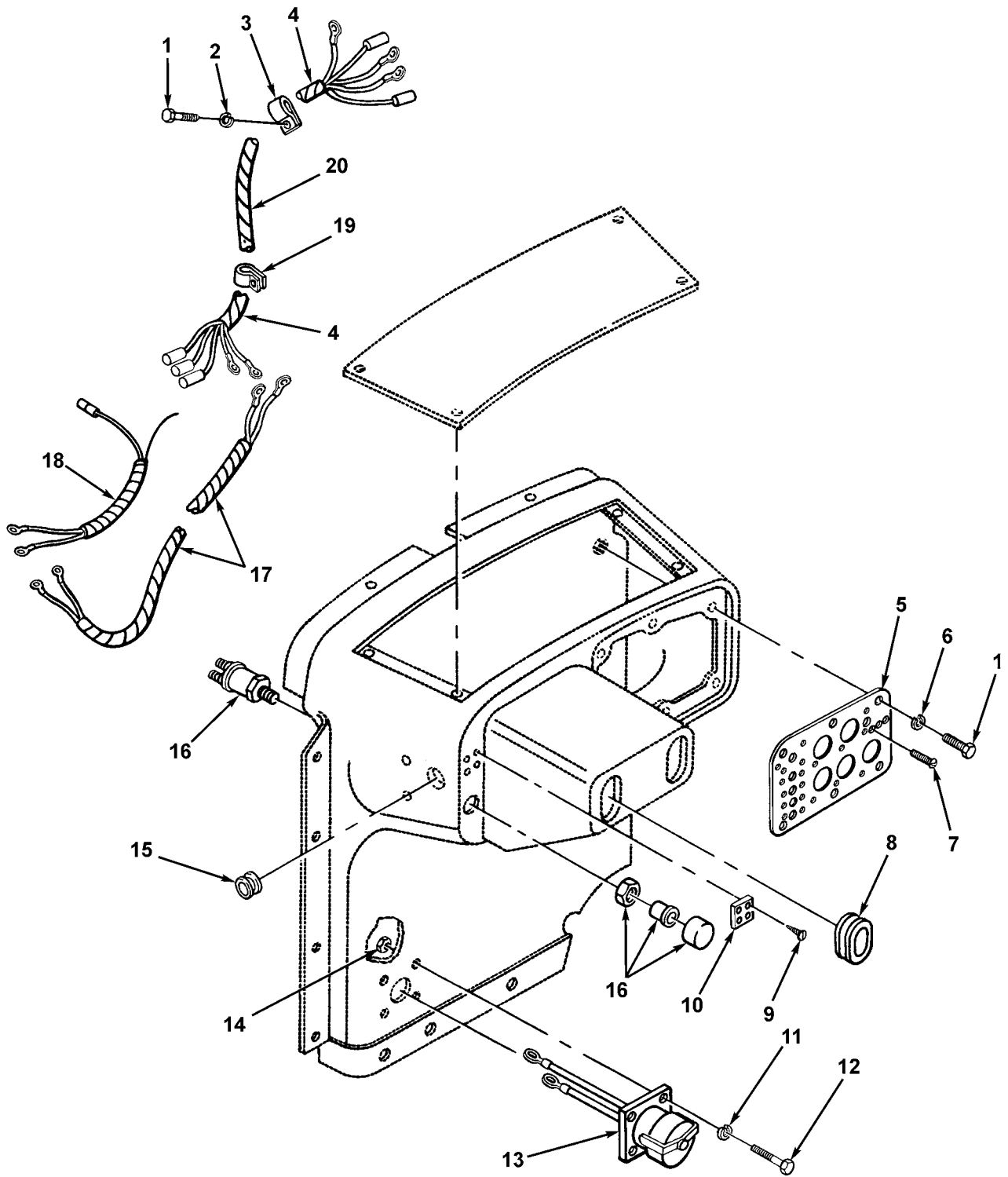

Figure 96. Instrument Control Panel and Attaching Parts

(1) ITEM NO	(2) SMR CODE	(3) NSN	(4) CAGEC	(5) PART NUMBER	(6) DESCRIPTION AND USABLE ON CODES (UOC)	(7) QTY
					GROUP 0607 INSTRUMENT CONTROL PANEL	
					FIG. 96 INSTRUMENT CONTROL PANEL AND ATTACHING PARTS	
1	PFOZZ	5305002528919	11083	0S0509	SCREW,CAP,HEXAGON H INSTRUMENT . PANEL AND COVER MTG	13
					UOC:BSW,BSX	
2	PAOZZ	5310009887516	11083	9F5601	WASHER,LOCK CLAMP MTG	6
					UOC:BSW,BSX	
3	PFOZZ	6220007787213	11083	1H5166	RETAINER,WIRING HAR WIRE	3
					UOC:BSW,BSX	
4	PAOZZ	6150004035485	11083	5R1255	WIRING HARNESS DASH	1
					UOC:BSW,BSX	
5	PFOZZ	2510013013032	11083	5R1100	PANEL,VEHICULAR OPE	1
					UOC:BSW,BSX	
6	PAOZZ	5310010635822	11083	9F5644	WASHER,LOCK INSTRUMENT PANEL MTG	6
					UOC:BSW,BSX	
7	PAOZZ	5305000050896	11083	5M6668	SCREW,MACHINE CIRCUIT BREAKER .. MTG	2
					UOC:BSW,BSX	
8	PAOZZ	5330000435477	11083	2M6964	SEAL,PLAIN FOR MACHINES AFTER .. REBUILD	2
					UOC:BSW,BSX	
9	PAOZZ	5305002535615	80205	MS21318-21	SCREW,DRIVE PLATE MTG	4
					UOC:BSW,BSX	
10	XBOZZ		11083	5R1433	PLATE,DESIGNATION	1
					UOC:BSW,BSX	
11	PFOZZ	5310005967691	96906	MS35335-32	WASHER,LOCK	4
					UOC:BSW,BSX	
12	PAOZZ	5305001726402	11083	7M9831	SCREW,CAP,HEXAGON H RECEPTACLE . MTG	4
					UOC:BSW,BSX	
13	PFOZZ	5995012041311	11083	5R1179	LEAD ASSEMBLY,ELECT	1
					UOC:BSW,BSX	
14	PAOZZ	4730014713774	11083	0310249	LOCKNUT,PIPE RECEPTACLE MTG	4
					UOC:BSW,BSX	
15	PAOZZ	5325014735786	11083	1K9007	GROMMET,NONMETALLIC CABLE	2
					UOC:BSW,BSX	
16	PFOZZ		11083	3D9718	SWITCH,PUSH BATTERY AND WIRING .	1
					UOC:BSW,BSX	
17	PAOZZ	6150004078816	11083	5R1432	WIRING HARNESS MANUAL OVERRIDE .	1
					UOC:BSW,BSX	
18	PAOZZ	6150004171465	11083	5R1279	WIRING HARNESS PRESSURE SWITCH .	1
					UOC:BSW,BSX	
19	PAOZZ	5999003636240	11083	2B2404	CLIP,ELECTRICAL WIRE	1
					UOC:BSW,BSX	
20	PAOZZ	5970011448912	11083	2D4107	INSULATOR,BUSHING	1
					UOC:BSW,BSX	

END OF FIGURE

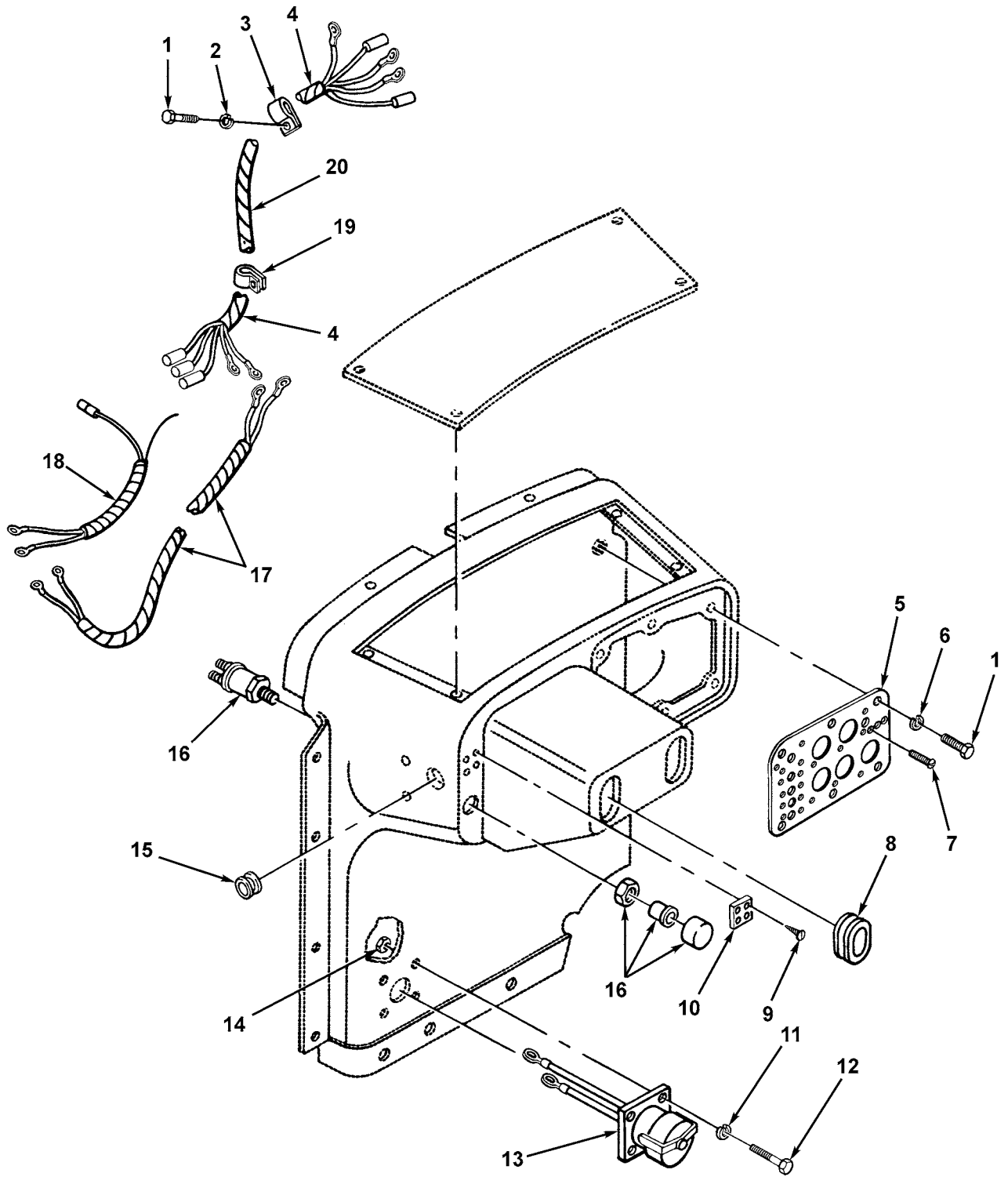

Figure 96A. Instrument Control Panel and Attaching Parts, for Machines After Rebuild

(1) ITEM NO	(2) SMR CODE	(3) NSN	(4) CAGEC	(5) PART NUMBER	(6) DESCRIPTION AND USABLE ON CODES (UOC)	(7) QTY
					GROUP 0607 INSTRUMENT CONTROL PANEL	
					FIG. 96A INSTRUMENT CONTROL PANEL AND ATTACHING PARTS, FOR MACHINES AFTER REBUILD	
1	PFOZZ	5305002528919	11083	0S0509	SCREW, CAP, HEXAGON H	13
					UOC:BSW,BSX	
2	PAOZZ	5310009887516	11083	9F5601	WASHER, LOCK	6
					UOC:BSW,BSX	
3	PFOZZ	6220007787213	11083	1H5166	RETAINER, WIRING HAR	3
					UOC:BSW,BSX	
4	PAOZZ	6150004035485	11083	5R1255	WIRING HARNESS	1
					UOC:BSW,BSX	
5	PAOZZ	2510013013032	11083	5R1100	PANEL, VEHICULAR OPE	1
					UOC:BSW,BSX	
6	PAOZZ	5310010635822	11083	9F5644	WASHER, LOCK	6
					UOC:BSW,BSX	
7	PAOZZ	5305000050896	11083	5M6668	SCREW, MACHINE	2
					UOC:BSW,BSX	
8	PAOZZ	5330000435477	11083	2M6964	SEAL, PLAIN	2
					UOC:BSW,BSX	
9	PAOZZ	5305002535615	80205	MS21318-21	SCREW, DRIVE	4
					UOC:BSW,BSX	
10	XBOZZ		11083	5R1433	PLATE, DESIGNATION	1
					UOC:BSW,BSX	
11	PFOZZ	5310005967691	96906	MS35335-32	WASHER, LOCK	4
					UOC:BSW,BSX	
12	PAOZZ	5305001726402	11083	7M9831	SCREW, CAP, HEXAGON H	4
					UOC:BSW,BSX	
13	PFOZZ	5995012041311	11083	5R1179	LEAD ASSEMBLY, ELECT	1
					UOC:BSW,BSX	
14	PAOZZ	4730014713774	11083	0310249	LOCKNUT, PIPE	4
					UOC:BSW,BSX	
15	PAOZZ	5325014735786	11083	1K9007	GROMMET, NONMETALLIC	2
					UOC:BSW,BSX	
16	PFOZZ		11083	3D9718	SWITCH, PUSH	1
					UOC:BSW,BSX	
17	PAOZZ	6150004078816	11083	5R1432	WIRING HARNESS	1
					UOC:BSW,BSX	
18	PAOZZ	6150004171465	11083	5R1279	WIRING HARNESS	1
					UOC:BSW,BSX	
19	PAOZZ	5999003636240	11083	2B2404	CLIP, ELECTRICAL	1
					UOC:BSW,BSX	
20	PAOZZ	5970011448912	11083	2D4107	INSULATOR, BUSHING	1
					UOC:BSW,BSX	

END OF FIGURE

18
|
19

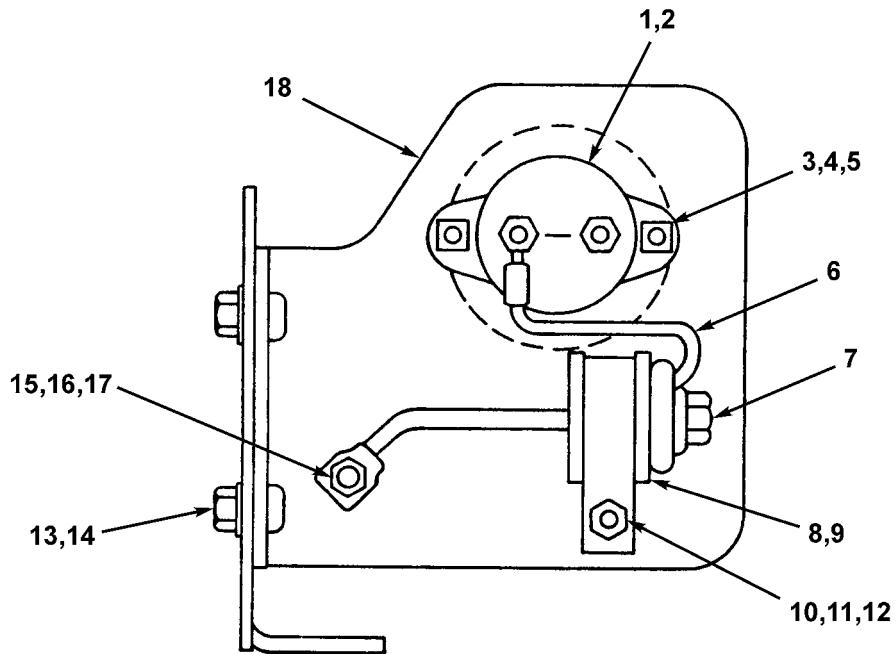
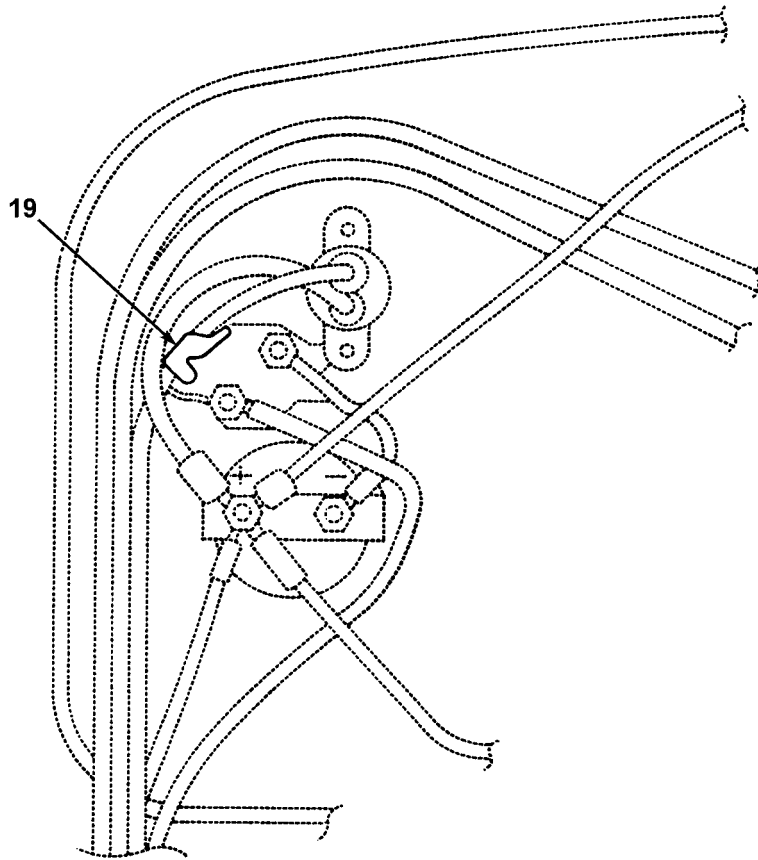

Figure 97. Instrument Control Panel Circuit Breakers

(1) ITEM NO	(2) SMR CODE	(3) NSN	(4) CAGEC	(5) PART NUMBER	(6) DESCRIPTION AND USABLE ON CODES (UOC)	(7) QTY
					GROUP 0607 INSTRUMENT CONTROL PANEL	
					FIG. 97 INSTRUMENT CONTROL PANEL CIRCUIT BREAKERS	
1	PFOZZ	5945011690871	11083	5R2456	RELAY,ELECTROMAGNET CIRCUIT BREAKER UOC:BSX	1
2	PAOZZ	5925014981823	11083	1712208	CIRCUIT BREAKER AMMETER UOC:BSX	1
3	PAOZZ	5310000110634	11083	4B2047	NUT,PLAIN,SQUARE CIRCUIT BREAKER UOC:BSX	2
4	PAOZZ	5310008528266	11083	3B4502	WASHER,LOCK CIRCUIT BREAKER UOC:BSX	2
5	PAOZZ	5305011060251	11083	4B1233	SCREW,MACHINE CIRCUIT BREAKER .. UOC:BSX	2
6	PAOZZ	5995004841631	11083	5R0814	LEAD,ELECTRICAL CIRCUIT BREAKER TO DIODE UOC:BSW	1
7	PAOZZ	5961011059683	81349	JANTX1N3164	SEMICONDUCTOR DEVIC AMMETER, ... NOT REQUIRED ON ALTERNATORS UOC:BSX	1
8	PFOZZ	5340011703016	11083	0A4664	CLIP DIODE UOC:BSX	1
9	PFOZZ	5325008709884	11083	2H9524	GROMMET HORN CLAMP UOC:BSW,BSX	1
10	PAOZZ	5310008807744	96906	MS51967-5	NUT,PLAIN,HEXAGON CLIP UOC:BSX	1
11	PAOZZ	5310004079566	80205	MS35338-45	WASHER,LOCK CLIP UOC:BSX	1
12	PAOZZ	5306002264825	80204	B1821BH031C075N	BOLT,MACHINE 5/16" 18NC 3/4" ... LONG UOC:BSX	1
13	PAOZZ	5310000611258	96906	MS45904-76	WASHER,LOCK DIODE LEAD UOC:BSX	2
14	PFOZZ	5305002528919	11083	0S0509	SCREW,CAP,HEXAGON H 3/8" 16NC . 3/4" LONG UOC:BSX	1
15	PFOZZ	5305000687837	80204	B1821BH025C063N	SCREW,CAP,HEXAGON H UOC:BSX	1
16	PAOZZ	5310006379575	78189	C4014-20-00	WASHER,LOCK BRACKET MTG UOC:BSX	2
17	PAOZZ	5310000426376	24617	426376	NUT,PLAIN,HEXAGON DIODE LEAD ... UOC:BSX	1
18	PAOZZ	5342000838453	11083	5R2464	BRACKET CIRCUIT BREAKER UOC:BSW	1
19	PFOZZ		11083	6T3645	.CIRCUIT BREAKER UOC:BSX	1

END OF FIGURE

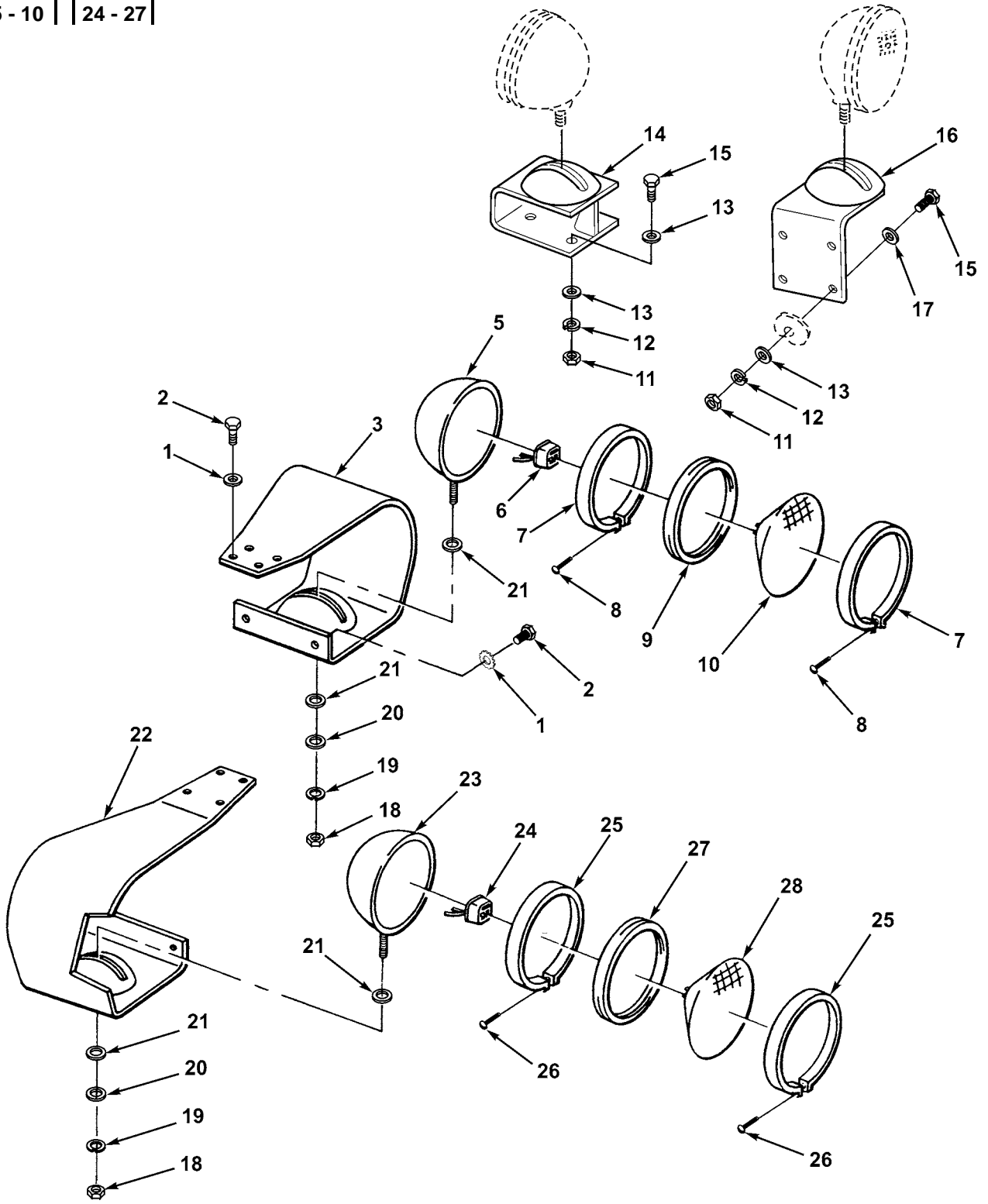
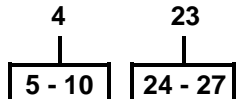

Figure 98. Lights

(1) ITEM NO	(2) SMR CODE	(3) NSN	(4) CAGEC	(5) PART NUMBER	(6) DESCRIPTION AND USABLE ON CODES (UOC)	(7) QTY
					GROUP 0609 LIGHTS	
					FIG. 98 LIGHTS	
1	PAOZZ	5310006379541	80205	MS35338-46	WASHER, LOCK GUARD MOUNTING,	22
					INTERNAL AND EXTERNAL TEETH	
					UOC:BSW,BSX	
2	PAOZZ	5306004238194	11083	1A2029	BOLT, MACHINE GUARD MTG	4
					UOC:BSW,BSX	
3	PAOZZ	6220003508204	11083	1M3070	GUARD, LAMP LH, HEADLIGHT	1
					UOC:BSW,BSX	
4	PFOZZ	6220008897739	16528	899857	HEADLIGHT	6
					UOC:BSW,BSX	
5	PFOZZ	6220010375622	11083	2P2541	.HOUSING, LIGHT	1
					UOC:BSW,BSX	
6	PAOZZ	5995008821376	73331	921232	.LEAD ASSEMBLY, ELECT	1
					UOC:BSW,BSX	
7	PAOZZ	6220008904959	73331	5931947	.MOLDING ASSEMBLY HEADLIGHT	2
					UOC:BSW,BSX	
8	PAOZZ	5305000050896	11083	5M6668	.SCREW, MACHINE MOLDING	2
					UOC:BSW,BSX	
9	PFOZZ	6220007568787	16764	5949719	.RETAINER, LENS	1
					UOC:BSW,BSX	
10	PAOZZ	6240006430687	24617	E8914-8	.LAMP, INCANDESCENT	1
					UOC:BSW,BSX	
11	PFOZZ	5310014297859	11083	6V8801	NUT, PLAIN, HEXAGON BRACKET	16
					ASSY MTG	
					UOC:BSW,BSX	
12	PAOZZ	5310000611258	96906	MS45904-76	WASHER, LOCK BRACKET MTG	8
					UOC:BSW,BSX	
13	PAOZZ	5310008094061	96906	MS27183-15	WASHER, FLAT BRACKET MTG	16
					UOC:BSW,BSX	
14	PFOZZ		11083	5R1135	BRACKET ASSEMBLY FLOODLIGHT	2
					UOC:BSW,BSX	
15	PAOZZ	5306002637299	11083	2A4996	BOLT, MACHINE BRACKET MTG	16
					UOC:BSW,BSX	
16	PFOZZ	6220004898527	11083	3R2249	MOUNTING BRACKET, HE	2
					UOC:BSW,BSX	
17	PAOZZ	5310002617340	33313	L38	WASHER, LOCK BRACKET ASSEMBLY ...	2
					MOUNTING, INTERNAL AND EXTERNAL TEETH	
					UOC:BSW,BSX	
18	PAOZZ	5310007638905	96906	MS51968-20	NUT, PLAIN, HEXAGON HEADLIGHT MTG	6
					UOC:BSW,BSX	
19	PAOZZ	5310000178627	96906	MS45904-92	WASHER, LOCK LIGHT MTG	6
					UOC:BSW,BSX	
20	PFOZZ	5365007576830	11083	5B2079	SPACER, SLEEVE LIGHT MTG	6
					UOC:BSW,BSX	
21	PAOZZ	5310005075727	11083	2B8352	WASHER, SPRING TENSILIGHT MTG ..	12
					UOC:BSW,BSX	
22	PAOZZ	6220004335959	11083	1M3069	GUARD, LAMP RH, FLOODLIGHT	1
					UOC:BSW,BSX	
23	PFOZZ	6220011487953	11083	2P2540	HOUSING, LIGHT	1
					UOC:BSW,BSX	
24	XAOZZ		11083	7F8829	.LEAD ASSEMBLY	1
					UOC:BSW,BSX	
25	PAOZZ	6220008904959	73331	5931947	.MOLDING ASSEMBLY	2
					UOC:BSW,BSX	

(1) ITEM NO	(2) SMR CODE	(3) NSN	(4) CAGEC	(5) PART NUMBER	(6) DESCRIPTION AND USABLE ON CODES (UOC)	(7) QTY
26	PAOZZ	5305000050896	11083	5M6668	.SCREW,MACHINE	2
					UOC:BSW,BSX	
27	PAOZZ	6220007568787	11083	2M5282	.RETAINER,LENS	1
					UOC:BSW,BSX	
28	PFOZZ	6240007278573	11083	1M5928	LAMP,INCANDESCENT	1
					UOC:BSW,BSX	

END OF FIGURE

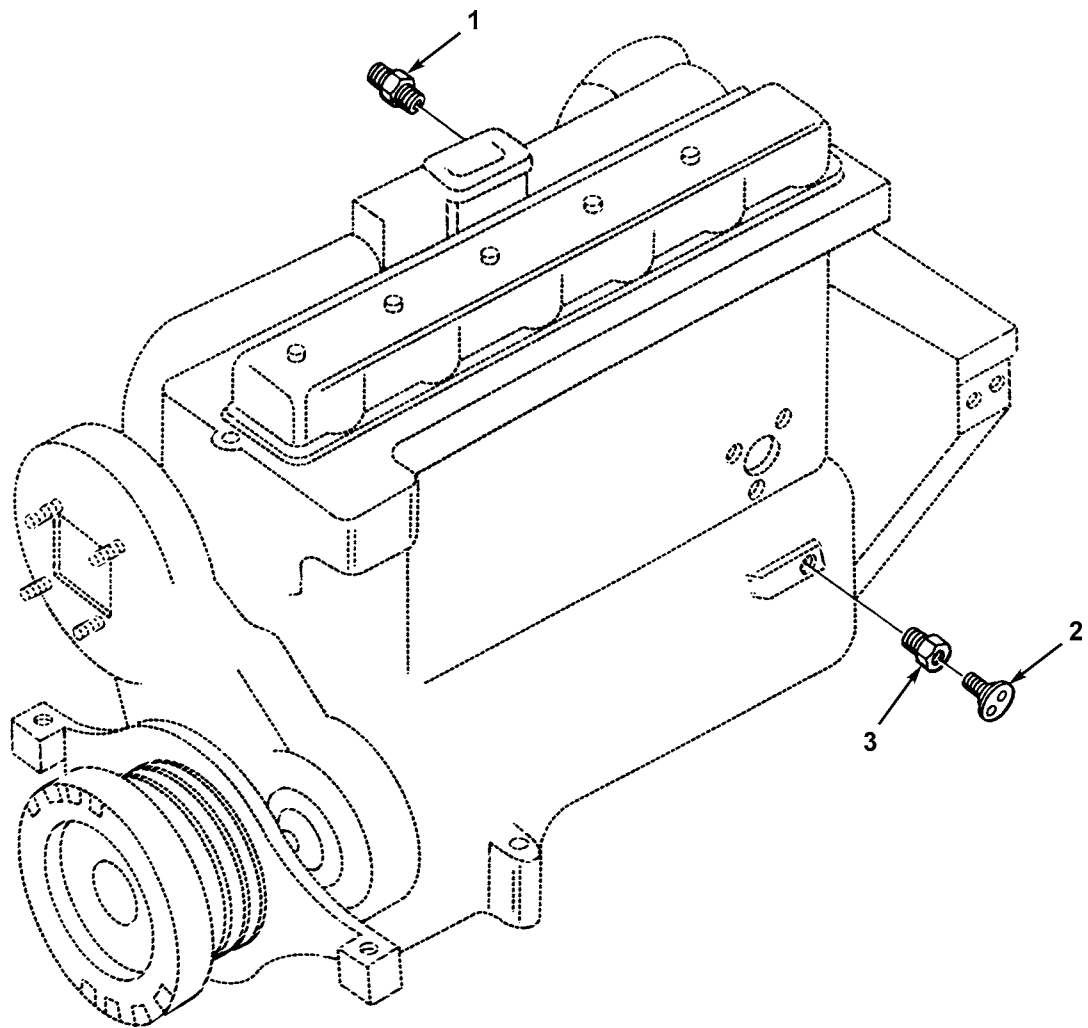

Figure 99. Electrical Sending Units and Warning Switches

(1) ITEM NO	(2) SMR CODE	(3) NSN	(4) CAGEC	(5) PART NUMBER	(6) DESCRIPTION AND USABLE ON CODES (UOC)	(7) QTY
					GROUP 0610 SENDING UNITS AND WARNING SWITCHES	
					FIG. 99 ELECTRICAL SENDING UNITS AND WARNING SWITCHES	
1	PFOZZ	5930009020193	81349	M1228/-4	SWITCH, THERMOSTATIC ENGINE WATER UOC:BSW,BSX	1
2	PAOZZ	5930011649164	10988	R24030	SWITCH, PRESSURE ENGINE OIL UOC:BSW,BSX	1
3	PAOZZ	4730002779386	0AHP5	166D1	BUSHING, PIPE OIL PRESSURE TRANSMITTER UOC:BSW,BSX	1
END OF FIGURE						

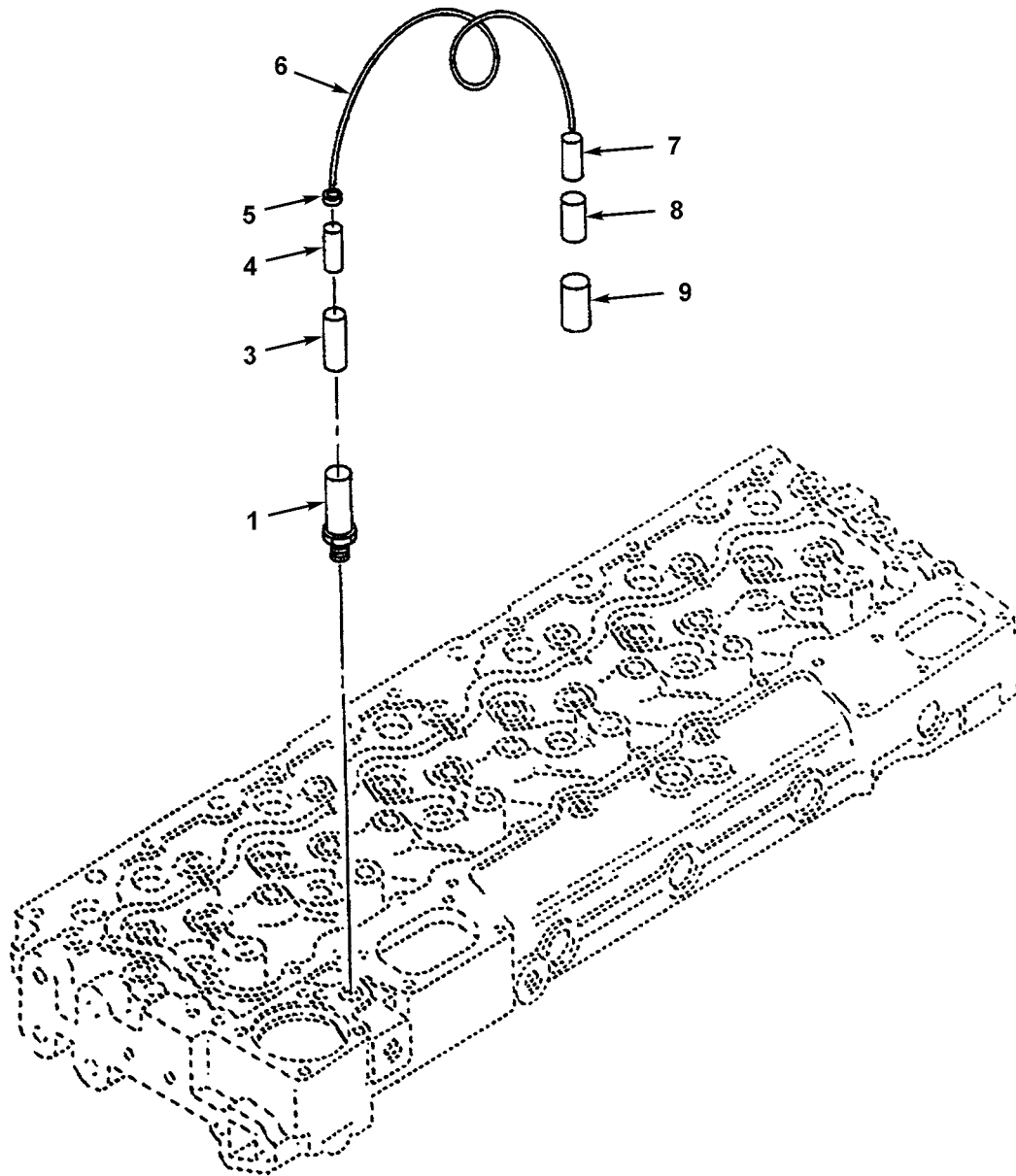
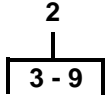

Figure 99A. Oil Temperature Electrical Assembly (5R8357 Engine)

(1) ITEM NO	(2) SMR CODE	(3) NSN	(4) CAGEC	(5) PART NUMBER	(6) DESCRIPTION AND USABLE ON CODES (UOC)	(7) QTY
					GROUP 0610 SENDING UNITS AND WARNING SWITCHES FIG. 99A OIL TEMPERATURE ELECTRICAL ASSEMBLY (5R8357 ENGINE)	
1	PAOZZ	5930011436762	81349	M12285/1-4	SWITCH, THERMOSTATIC	1
					UOC:BSW,BSX,BSZ	
2	AOOOO		11083	5R9217	WIRE AS-WARN LT	1
					UOC:BSW,BSX,BSZ	
3	PAOZZ	5935005729180	19207	8338566	.SHELL, ELECTRICAL CO	1
					UOC:BSW,BSX,BSZ	
4	PAOZA	5999000572929	19204	572929	.CONTACT, ELECTRICAL	1
					UOC:BSW,BSX,BSZ	
5	PAOZZ	5310008338567	97403	13212E4473	.WASHER, SLOTTED	1
					UOC:BSW,BSX,BSZ	
6	PFOOA		99974	MM4764	.WIRE, ELECTRICAL	1
					UOC:BSW,BSX,BSZ	
7	PAOZZ	5940003996676	11083	3M6018	.TERMINAL SET, QUICK	1
					UOC:BSW,BSX,BSZ	
8	PAOZZ	5970008338562	77060	5297052	.INSULATOR, BUSHING	1
					UOC:BSW,BSX,BSZ	
9	PAOZZ	5935008338561	19207	8338561	.SHELL, ELECTRICAL CO	1
					UOC:BSW,BSX,BSZ	

END OF FIGURE

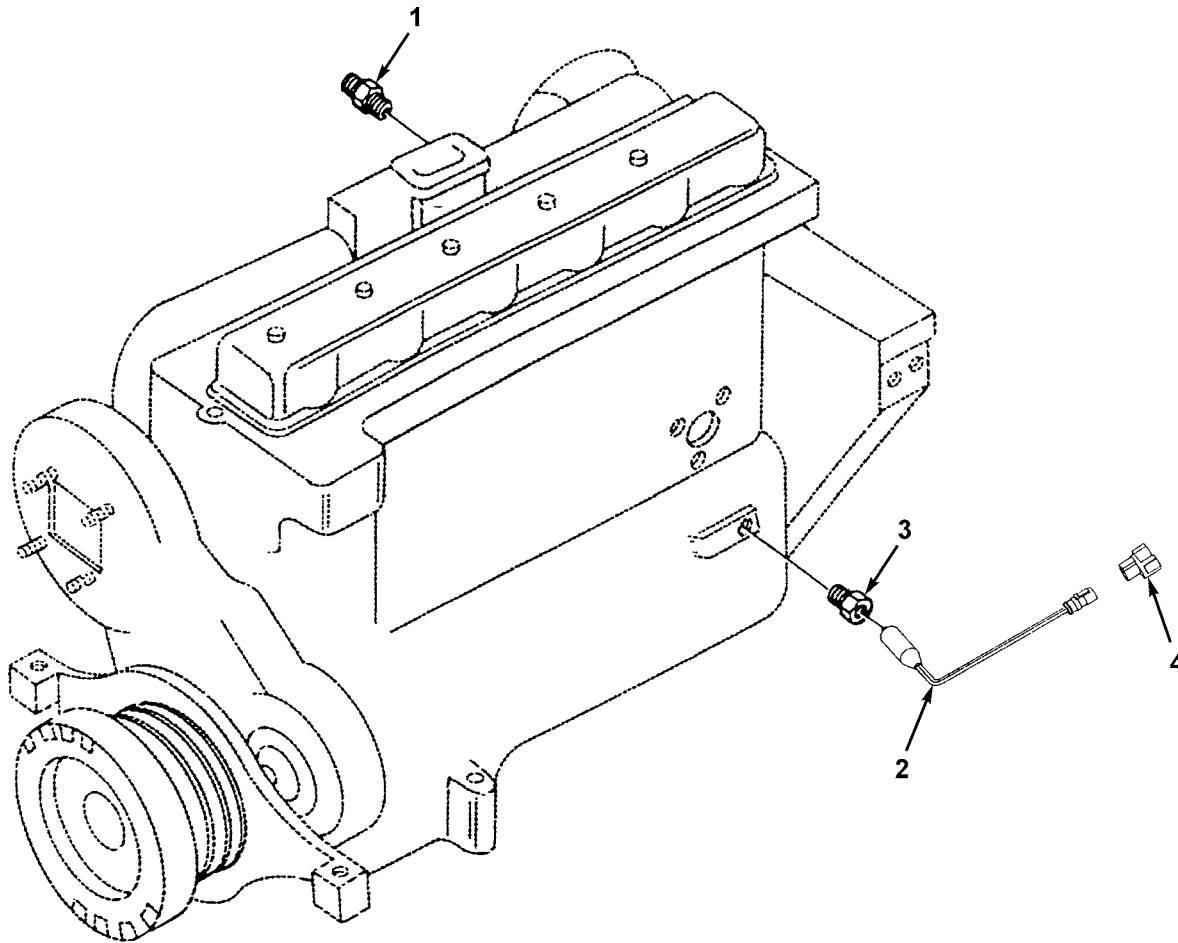

Figure 99B. Electrical Sending Units and Warning Switches - Machine After Rebuild

(1) ITEM NO	(2) SMR CODE	(3) NSN	(4) CAGEC	(5) PART NUMBER	(6) DESCRIPTION AND USABLE ON CODES (UOC)	(7) QTY
					GROUP 0610 SENDING UNITS AND WARNING SWITCHES	
					FIG. 99B ELECTRICAL SENDING UNITS AND WARNING SWITCHES-MACHINE AFTER REBUILD	
1	PFOZZ	5930011436762	81349	M12285/1-4	SWITCH, THERMOSTATIC	1
					UOC:BSW,BSX	
2	PAOZZ	5930015139499	11083	2160136	SWITCH, PRESSURE	1
					UOC:BSW,BSX	
3	PFOZZ	4730002779386	0AHP5	166D1	BUSHING, PIPE	1
					UOC:BSW,BSX	
4	PAOZA	5935015140075	11083	1330970	CONNECTOR, PLUG, ELEC	1
					UOC:BSW,BSX	

END OF FIGURE

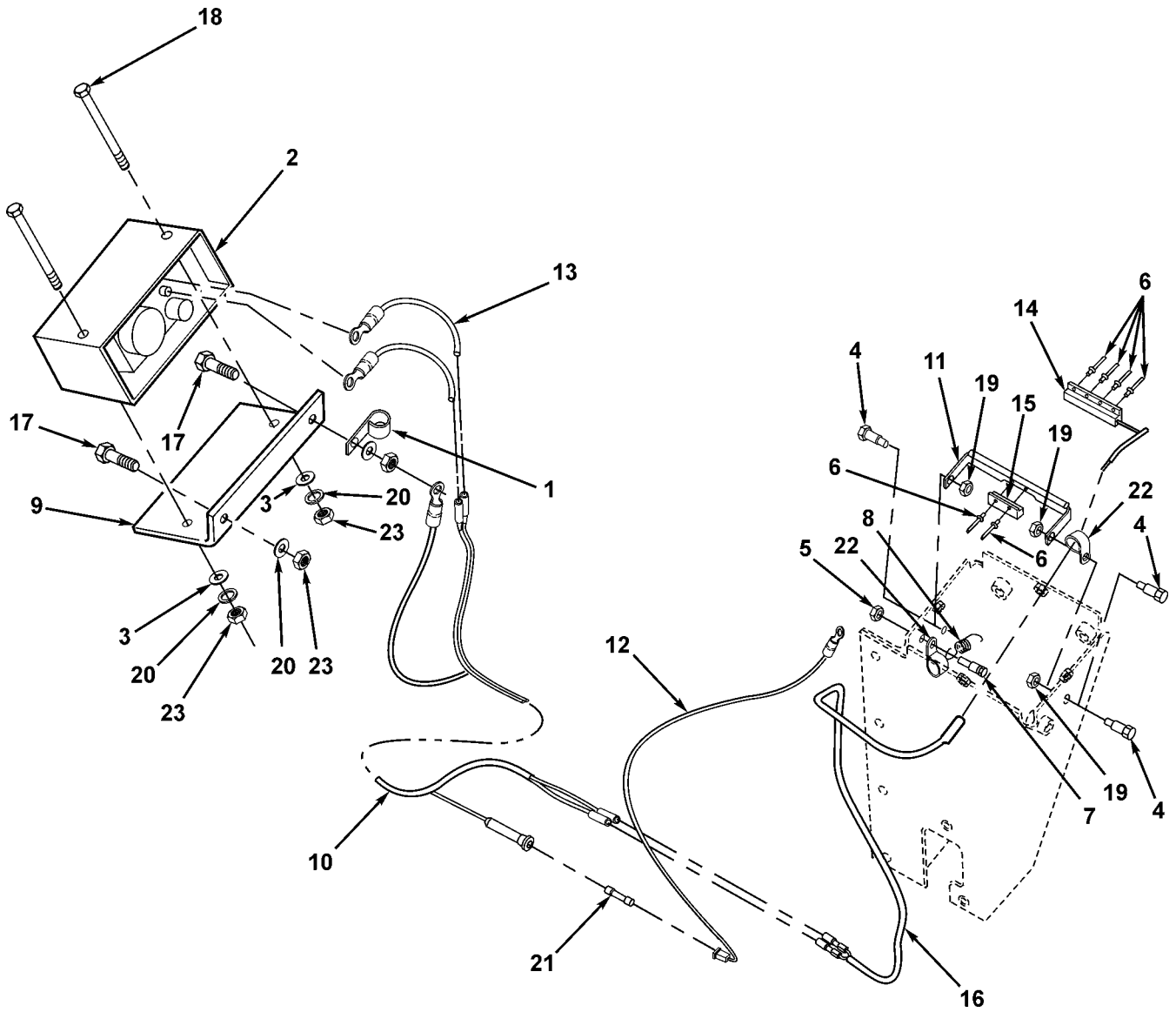

Figure 99C. Backup-Warning Group

(1) ITEM NO	(2) SMR CODE	(3) NSN	(4) CAGEC	(5) PART NUMBER	(6) DESCRIPTION AND USABLE ON CODES (UOC)	(7) QTY
					GROUP 0610 SENDING UNITS AND WARNING SWITCHES	
					FIG. 99C BACKUP-WARNING GROUP	
1	PAOZZ	6220007787213	11083	1H5166	RETAINER, WIRING HAR	1
					UOC:BSW,BSX	
2	PAOZZ	6350011555993	11083	3T1815	ALARM, BACK-UP, VEHIC	1
					UOC:BSW,BSX	
3	PAOZZ	5310012662481	11083	4B4278	WASHER, FLAT	2
					UOC:BSW,BSX	
4	PAOZZ	5305011604505	11083	4D9483	SETSCREW	3
					UOC:BSW,BSX	
5	PAOZZ	5310012098715	11083	7H8909	NUT, SELF-LOCKING, HE	1
					UOC:BSW,BSX	
6	PAOZZ	5320012370685	11083	8M7758	RIVET, BLIND	6
					UOC:BSW,BSX	
7	PAOZZ	5340012547173	11083	8P2289	RETAINER, NUT AND BO	1
					UOC:BSW,BSX	
8	PAOZZ	5360012548890	11083	8P2290	SPRING	1
					UOC:BSW,BSX	
9	PAOZZ	5340012577755	11083	8P4028	BRACKET, ANGLE	1
					UOC:BSW,BSX	
10	PFOZZ		11083	8P4108	HARNES, BRANCHED	1
					UOC:BSW,BSX	
11	PFOZZ	3040012535583	11083	8P4925	LEVER, REMOTE CONTRO	1
					UOC:BSW,BSX	
12	PFOZZ	6150015185354	11083	8P6216	LEAD, ELECTRICAL	1
					UOC:BSW,BSX	
13	PAOZZ	5995011516312	11083	9G9019	LEAD, ELECTRICAL	2
					UOC:BSW,BSX	
14	PAOZZ	5930011627313	11083	9P4608	SWITCH, PUSH	1
					UOC:BSW,BSX	
15	PFOZZ	5340011706336	11083	9P4609	ACTUATOR, MAGNETIC	1
					UOC:BSW,BSX	
16	PFOZZ	5995012090426	11083	9P5253	WIRING HARNES, BRAN	1
					UOC:BSW,BSX	
19	PAOZZ	5310008512682	96906	MS35691-17	NUT, PLAIN, HEXAGON	3
					UOC:BSW,BSX	
20	PAOZZ	5310005146849	11083	3B4506	WASHER, LOCK	4
					UOC:BSW,BSX	
21	PAOZZ	5920010590894	11083	3P8989	FUSE	1
					UOC:BSW,BSX	
22	PAOZZ	5340004264656	11083	4D7794	CLAMP, LOOP	2
					UOC:BSW,BSX	
23	PAOZZ	5310014297859	11083	6V8801	NUT, PLAIN, HEXAGON	4
					UOC:BSW,BSX	

END OF FIGURE

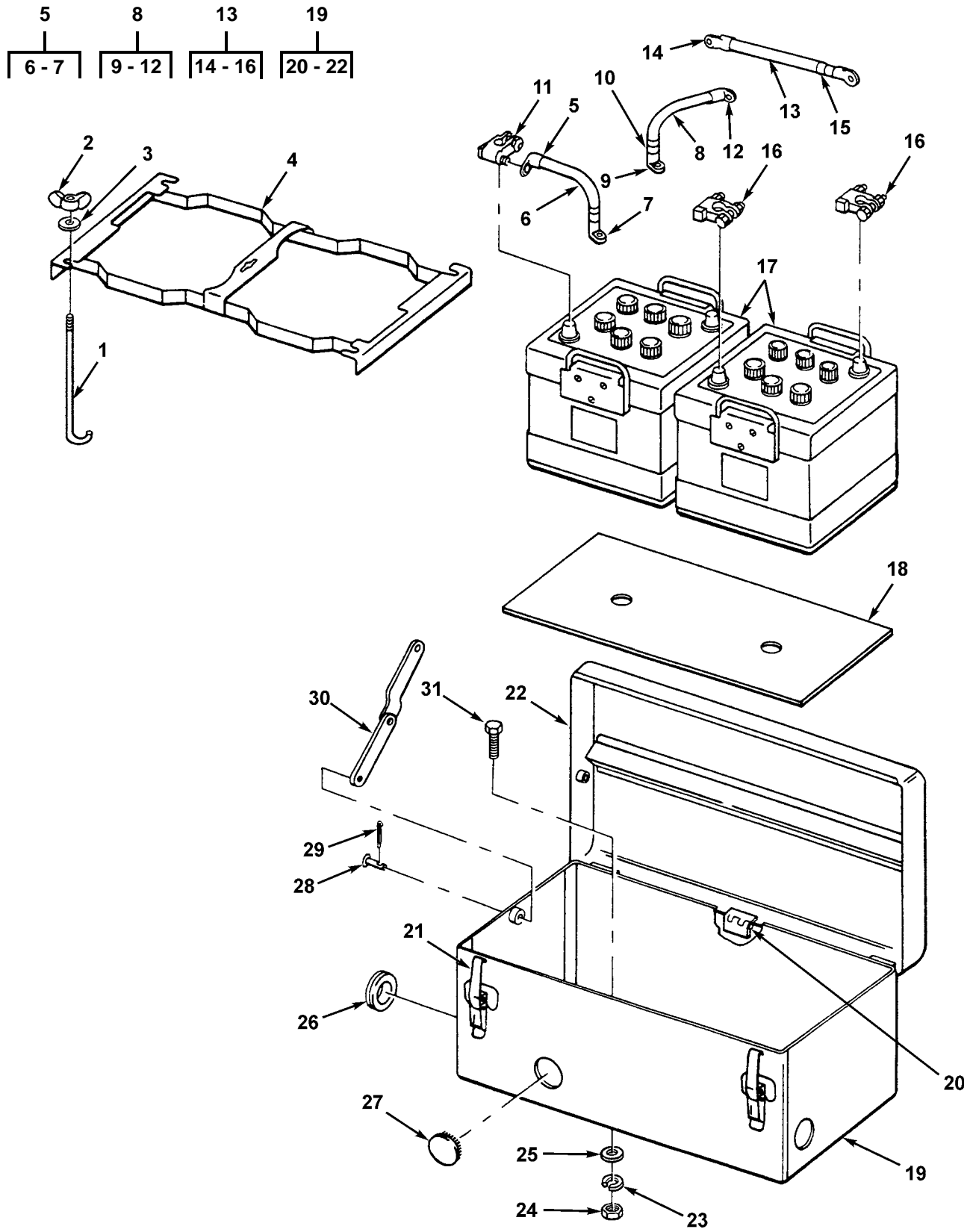

Figure 100. Batteries, Cables and Battery Box

(1) ITEM NO	(2) SMR CODE	(3) NSN	(4) CAGEC	(5) PART NUMBER	(6) DESCRIPTION AND USABLE ON CODES (UOC)	(7) QTY
					GROUP 0612 BATTERIES, STORAGE FIG. 100 BATTERIES, CABLES AND BATTERY BOX	
1	PAOZZ	5306007397754	19207	7397754	BOLT,HOOK FRAME UOC:BSW,BSX	5
2	PAOZZ	5310010882490	96906	MS35425-74	NUT,PLAIN,WING FRAME UOC:BSW,BSX	5
3	PAOZZ	5310001174788	11083	9Y2695	WASHER,FLAT FRAME UOC:BSW,BSX	5
4	PAOZZ	6160004042669	19207	8345000	RETAINER,BATTERY UOC:BSW,BSX	1
5	PAOZZ	6150002524503	11083	5R1308	LEAD,ELECTRICAL DISCONNECT SWITCH UOC:BSW,BSX	1
6	XAOZZ		11083	2R0362	.BAND,MARKER UOC:BSW,BSX	2
7	PAOZZ	5940001867144	24446	GE8508-4	.TERMINAL,LUG UOC:BSW,BSX	2
8	PAOZZ	6150002524504	11083	5R1307	LEAD,ELECTRICAL BATTERY TO STARTER UOC:BSW,BSX	1
9	PAOZZ	5940001155001	96906	MS20659-135	.TERMINAL,LUG UOC:BSW,BSX	1
10	XAOZZ		11083	2R0362	.BAND,MARKER UOC:BSW,BSX	2
11	PAOZZ	5940005496583	58536	AA-52425-2	.ADAPTER,BATTERY TER UOC:BSW,BSX	2
12	PAOZZ	5940001867144	24446	GE8508-4	.TERMINAL,LUG UOC:BSW,BSX	1
13	PAOZZ	6150003508100	11083	5R1310	LEAD,ELECTRICAL NEGATIVE TO POSITIVE UOC:BSW,BSX	1
14	PAOZZ	5940001867144	24446	GE8508-4	.TERMINAL,LUG UOC:BSW,BSX	2
15	XAOZZ		11083	2R0362	.BAND,MARKER UOC:BSW,BSX	2
16	PAOZZ	5940005496581	58536	A52425-1	.ADAPTER,BATTERY TER UOC:BSW,BSX	2
17	PCOFA	6140014469498	19207	6TMF/TYPEI	BATTERY, STORAGE UOC:BSW,BSX	2
18	PFOZZ	2590011853579	11083	3R3561	PAD,CUSHIONING UOC:BSW,BSX	1
19	PAOZZ	6160004104437	11083	3R2700	BATTERY BOX UOC:BSW,BSX	1
20	PAOZZ	5340002425644	11083	5B0866	.HINGE,BUTT UOC:BSW,BSX	3
21	PAOZZ	5340002347845	06004	ZLA2008	.CATCH,CLAMPING UOC:BSW,BSX	2
22	PAOZZ	2510004892444	11083	3R2578	.COVER ASSEMBLY,BOX UOC:BSW,BSX	1
23	PFOZZ	5310005845272	80205	MS35338-48	WASHER,LOCK BATTERY BOX MTG UOC:BSW,BSX	4
24	PAOZZ	5310007680318	96906	MS51967-14	NUT,PLAIN,HEXAGON BATTERY BOX .. MTG UOC:BSW,BSX	4
25	PAOZZ	5310009307013	11083	4B4280	WASHER,FLAT BATTERY BOX MTG UOC:BSW,BSX	4

(1) ITEM NO	(2) SMR CODE	(3) NSN	(4) CAGEC	(5) PART NUMBER	(6) DESCRIPTION AND USABLE ON CODES (UOC)	(7) QTY
26	PAOZZ	5340002910370	61864	48175	BUTTON, PLUG UOC:BSW,BSX	2
27	PAOZZ	5325004613617	11083	3K5178	GROMMET, NONMETALLIC UOC:BSW,BSX	1
28	PAOZZ	5315002820320	19207	8367878	PIN, STRAIGHT, HEADED BRACE UOC:BSW,BSX	2
29	PAOZZ	5315008395820	80205	MS24665-134	PIN, COTTER BRACE PIN UOC:BSW,BSX	2
30	PAOZZ	5340004025400	87541	4461-2RH	STAY, FOLDING RH UOC:BSW,BSX	1
31	PFOZZ	5306011279361	11083	0S1585	BOLT, MACHINE BATTERY BOX MTG ... UOC:BSW,BSX	4

END OF FIGURE

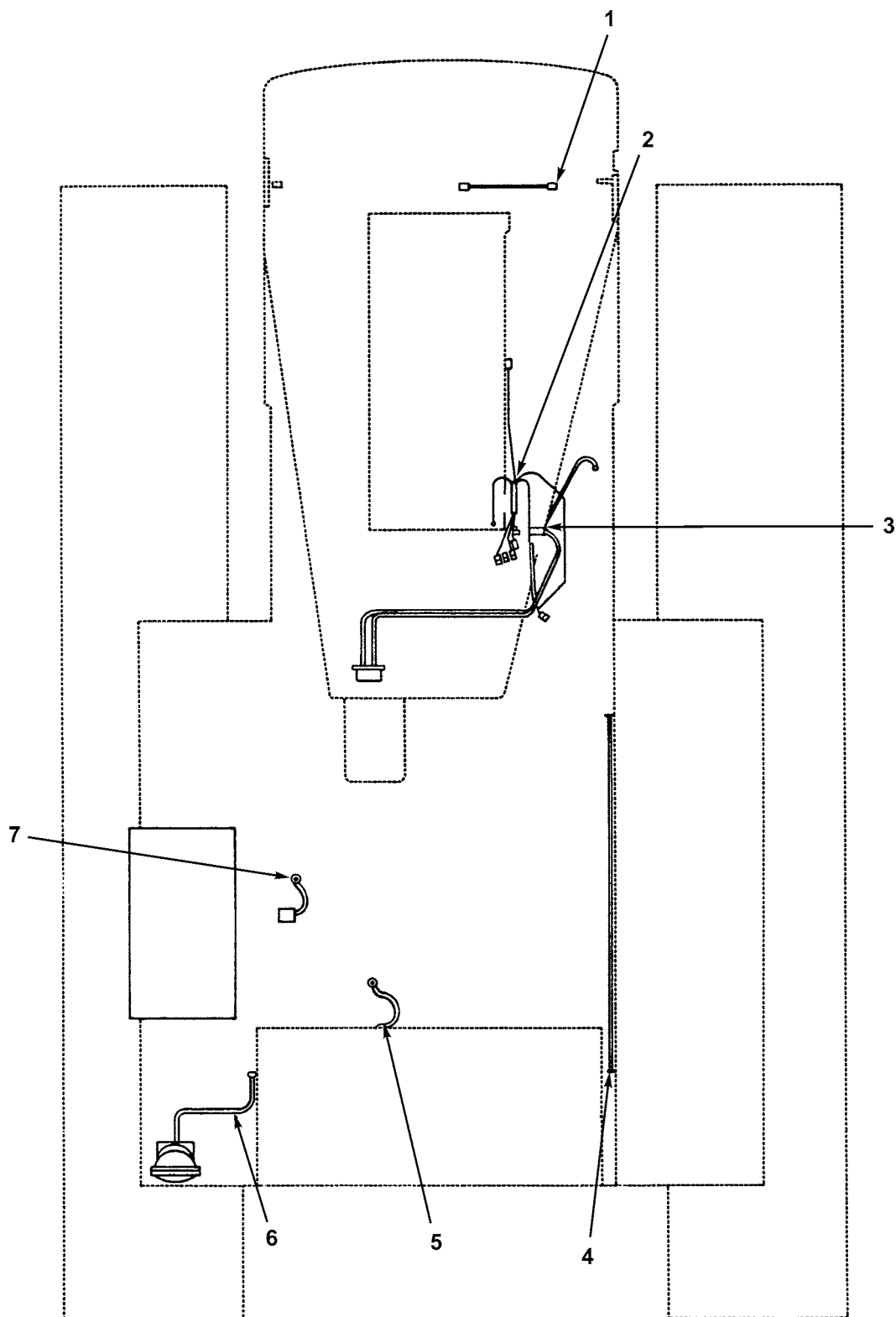

Figure 101. Wiring Harness

(1) ITEM NO	(2) SMR CODE	(3) NSN	(4) CAGEC	(5) PART NUMBER	(6) DESCRIPTION AND USABLE ON CODES (UOC)	(7) QTY
					GROUP 0613 CHASSIS WIRING HARNESS	
					FIG. 101 WIRING HARNESS	
1	PAOZZ	5995004498240	11083	5R1290	WIRING HARNESS, BRAN FRONT	1
					UOC:BSW,BSX	
2	PAOZZ	6150004010484	11083	5R1296	WIRING HARNESS FRONT	1
					UOC:BSW,BSX	
3	PAOZZ	5995004010590	11083	5R1285	CABLE ASSEMBLY, STAR	2
					UOC:BSW,BSX	
4	PAOZZ	5995004558853	11083	5R1291	WIRING HARNESS, BRAN REAR	1
					UOC:BSW,BSX	
5	PFOZZ		11083	5R1286	LEAD, ELECTRICAL FUEL TANK	1
					GROUND	
					UOC:BSW,BSX	
6	PAOZZ	5975011243405	11083	9S9619	CONDUIT ASSEMBLY	2
					UOC:BSW,BSX	
7	PAOZZ	5995004025460	11083	5R1309	LEAD, ELECTRICAL	1
					UOC:BSW,BSX	
					END OF FIGURE	

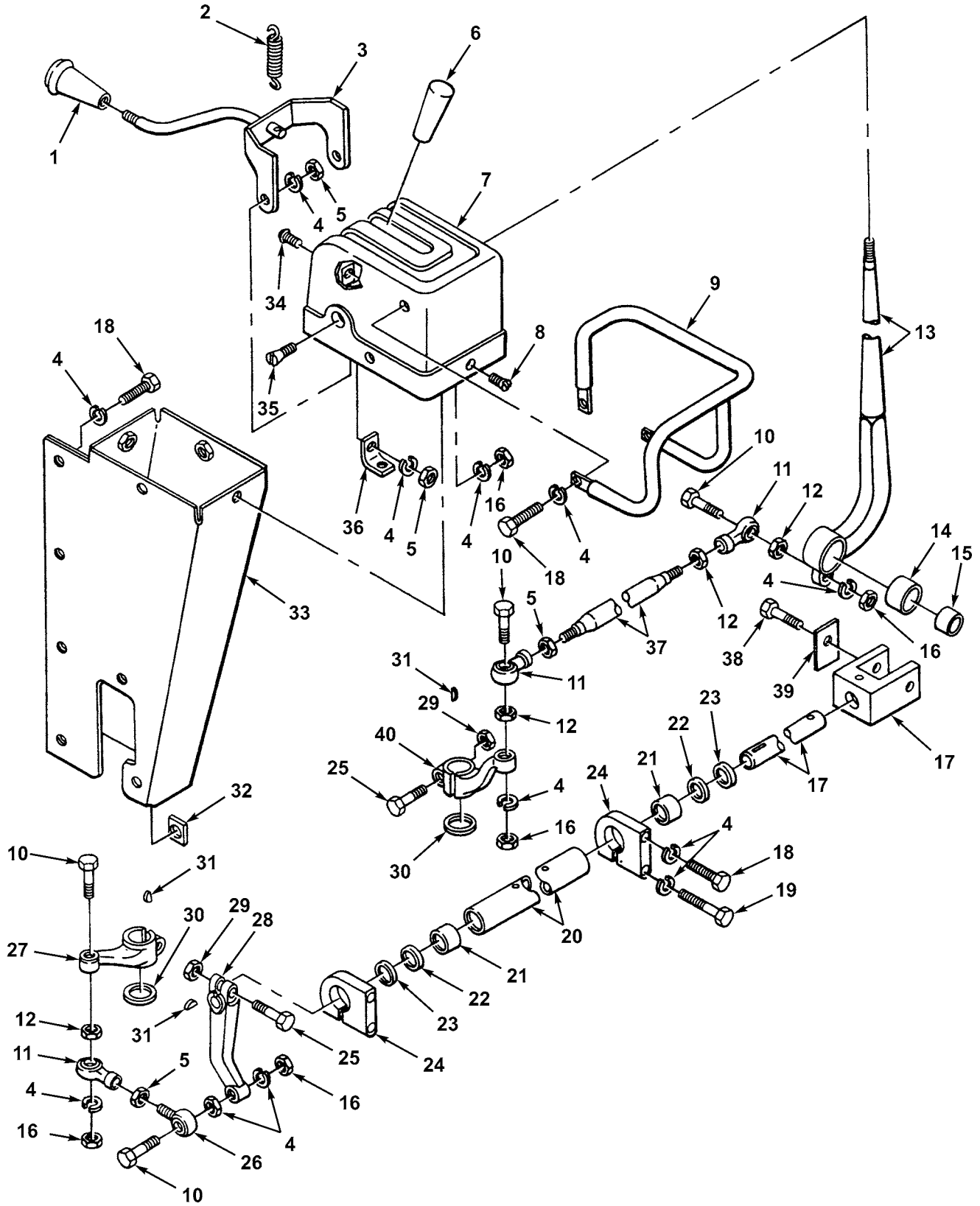

Figure 102. Transmission Shifter and Related Parts

(1) ITEM NO	(2) SMR CODE	(3) NSN	(4) CAGEC	(5) PART NUMBER	(6) DESCRIPTION AND USABLE ON CODES (UOC)	(7) QTY
					GROUP 07 TRANSMISSION GROUP 0705 TRANSMISSION SHIFTING CONTROL COMPONENTS FIG. 102 TRANSMISSION SHIFTER AND RELATED PARTS	
1	PAOZZ	5355007308027	11083	2M8908	KNOB SAFETY LEVER	1
					UOC:BSW,BSX	
2	PAOZZ	5360007572559	11083	4M8799	SPRING,HELICAL,EXTE SAFETY	1
					LEVER	
					UOC:BSW,BSX	
3	PFOZZ	2520004773288	11083	4M0459	LEVER ASSEMBLY,TRAN	1
					UOC:BSW,BSX	
4	PAOZZ	5310006379541	80205	MS35338-46	WASHER,LOCK	21
					UOC:BSW,BSX	
5	PAOZZ	5310008512682	96906	MS35691-17	NUT,PLAIN,HEXAGON BRACKET MTG ..	5
					UOC:BSW,BSX	
6	PAOZZ	5355008914401	11083	7M0706	KNOB LEVER	1
					UOC:BSW,BSX	
7	PAOZZ	2520004496996	11083	2M8796	GUIDE,SHIFT LEVER	1
					UOC:BSW,BSX	
8	PFOZZ	5305012373324	11083	4B1280	SCREW,MACHINE	4
					UOC:BSW,BSX	
9	PAOZZ	2520002373941	11083	9S0552	GUARD ASSEMBLY,GEAR	1
					UOC:BSW,BSX	
10	PAOZZ	5306001402032	11083	4M0496	BOLT,MACHINE	1
					UOC:BSW,BSX	
11	PFOZZ		57448	HF6CE	CONNECTING LINK	3
					UOC:BSW,BSX	
12	PAOZZ	5310001476143	11083	4M0497	NUT,PLAIN,HEXAGON	5
					UOC:BSW,BSX	
13	PFOZZ	2520001011688	11083	4S6726	CONTROL LEVER ASSEM	1
					UOC:BSW,BSX	
14	PAOZZ	3120008586240	11083	5H3895	BUSHING,SLEEVE	1
					UOC:BSW,BSX	
15	PAOZZ	5365001362006	11083	2M7167	SPACER,SLEEVE	1
					UOC:BSW,BSX	
16	PFOZZ	5310014297859	11083	6V8801	NUT,PLAIN,HEXAGON GUIDE MTG	7
					UOC:BSW,BSX	
17	PAOZZ	2520002511783	11083	1P5307	PROPELLER SHAFT	1
					UOC:BSW,BSX	
18	PAOZZ	5306002637301	11083	0L1351	BOLT,MACHINE	9
					UOC:BSW,BSX	
19	PAOZZ	5306002851368	11083	0L1143	BOLT,MACHINE	2
					UOC:BSW,BSX	
20	PFOZZ	3830012704985	11083	9S6402	COVER,SHAFT	1
					UOC:BSW,BSX	
21	PFOZZ	3110009306289	60380	JTT1211	BEARING,ROLLER,NEED	2
					UOC:BSW,BSX	
22	PAOZZ	5365011304159	11083	9S1385	SPACER,SLEEVE	2
					UOC:BSW,BSX	
23	PAOZZ	5310003503243	11083	1K4706	WASHER,FLAT	2
					UOC:BSW,BSX	
24	PFOZZ	5342004022822	11083	2M8900	CLAMP SHIFTER SUPPO	2
					UOC:BSW,BSX	
25	PAOZZ	5306014735693	11083	0T0924	BOLT,MACHINE	1
					UOC:BSW,BSX	

(1) ITEM NO	(2) SMR CODE	(3) NSN	(4) CAGEC	(5) PART NUMBER	(6) DESCRIPTION AND USABLE ON CODES (UOC)	(7) QTY
26	PFOZZ	3120009490780	62830	FRE6-15	BEARING, PLAIN, ROD E UOC:BSW,BSX	1
27	PFOZZ	2520001955972	11083	9M0651	LEVER, MANUAL CONTRO UOC:BSW,BSX	1
28	PFOZZ		11083	4M0674	LEVER, REMOTE CONTRO UOC:BSW,BSX	1
29	PFOZZ	5310007257382	96906	MS35690-624	NUT, PLAIN, HEXAGON UOC:BSW,BSX	1
30	PAOZZ	5310000257198	71867	C2U25	WASHER, FLAT UOC:BSW,BSX	2
31	PFOZZ	5315006165526	80205	MS35756-8	KEY, WOODRUFF UOC:BSW,BSX	2
32	PAOZZ	5310000050781	11083	9F2978	NUT, PLAIN, WELDING UOC:BSW,BSX	2
33	PFOZZ	2520000048245	11083	2226957	GUARD, MECHANICAL DR UOC:BSW,BSX	1
34	PFOZZ	5305009585259	80205	MS35190-318	SCREW, MACHINE BRACKET MTG UOC:BSW,BSX	1
35	PAOZZ	5305004806105	11083	9M3528	SCREW, CAP LEVER MTG UOC:BSW,BSX	2
36	PFOZZ	5340009385640	11083	4M0444	BRACKET, ANGLE UOC:BSW,BSX	1
37	PAOZZ	2520001955811	11083	4M0608	ROD, SHIFTER LINKAGE UOC:BSW,BSX	1
38	PAOZZ	5306002736357	11083	1A1460	BOLT, MACHINE UOC:BSW,BSX	1
39	PAOZZ	2520004238166	11083	0V0114	LOCK UOC:BSW,BSX	2
40	PFOZZ	2520001955809	11083	4M0693	LEVER, REMOTE CONTRO UOC:BSW,BSX	1

END OF FIGURE

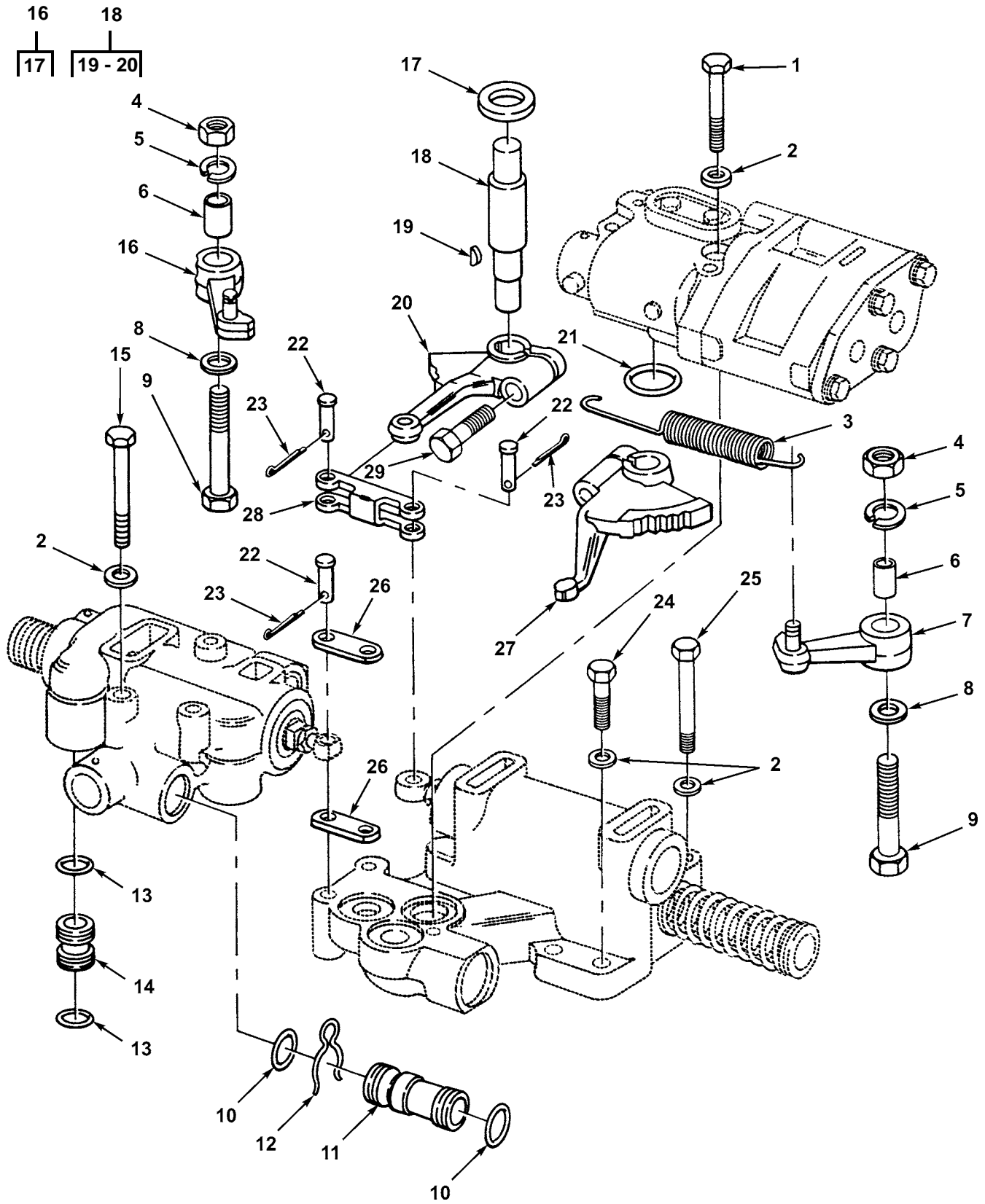

Figure 103. Transmission Shifting Components

(1) ITEM NO	(2) SMR CODE	(3) NSN	(4) CAGEC	(5) PART NUMBER	(6) DESCRIPTION AND USABLE ON CODES (UOC)	(7) QTY
					GROUP 0705 TRANSMISSION SHIFTING CONTROL COMPONENTS FIG. 103 TRANSMISSION SHIFTING COMPONENTS	
1	PAOZZ	5306008639890	11083	2H5330	BOLT, MACHINE	1
					UOC:BSW,BSX	
2	PAOZZ	5310001174788	11083	9Y2695	WASHER, FLAT	11
					UOC:BSW,BSX	
3	PAOZZ	5360007885807	11083	1M3926	SPRING, HELICAL, EXTE	1
					UOC:BSW,BSX	
4	PAOZZ	5310007680318	96906	MS51967-14	NUT, PLAIN, HEXAGON	2
					UOC:BSW,BSX	
5	PFOZZ	5310005845272	80205	MS35338-48	WASHER, LOCK CAM CONTROL	2
					SCREW	
					UOC:BSW,BSX	
6	PAOZZ	5365010643788	11083	9S5222	SPACER CAM CONTROL	2
					UOC:BSW,BSX	
7	XBOZZ		11083	1M3863	CAM CONTROL ASSEMBL	1
					UOC:BSW,BSX	
8	XDOZZ		77445	104749	WASHER, FLAT CAM CONTROL	2
					SCREW	
					UOC:BSW,BSX	
9	PFOZZ	5305001397071	11083	0V0375	SCREW, CAP, HEXAGON H CAM	2
					CONTROL	
					UOC:BSW,BSX	
10	PAOZZ	5331009145821	11083	8M4445	O-RING SLEEVE	2
					UOC:BSW,BSX	
11	PFOZZ	5365009489820	11083	2S4956	SPACER VALVE	1
					UOC:BSW,BSX	
12	PAOZZ	5340008966114	11083	6B5157	CLIP, RETAINING	1
					UOC:BSW,BSX	
13	PAOZZ	5331009304064	11083	8M4389	O-RING	2
					UOC:BSW,BSX	
14	PFOZZ	5365007626113	11083	2S0484	SPACER, SLEEVE	1
					UOC:BSW,BSX	
15	PAOZZ	5305008798351	96906	MS35307-371	SCREW, CAP, HEXAGON H VALVE	3
					MTG	
					UOC:BSW,BSX	
16	XBOZZ		11083	1M3862	CAM CONTROL	1
					UOC:BSW,BSX	
17	PAOZZ	5330008953831	11083	9H0858	.PACKING, PREFORMED SHAFT	1
					UOC:BSW,BSX	
18	PAOZZ	2520009601853	11083	1M3917	SHAFT, TRANSMISSION LEVER	1
					UOC:BSW,BSX	
19	PFOZZ	5315006165526	80205	MS35756-8	.KEY, WOODRUFF	1
					UOC:BSW,BSX	
20	PAOZA	2520004090207	11083	2M7068	.LEVER, DETENT	1
					UOC:BSW,BSX	
21	PAOZZ	5331009138872	02697	S1199 2-216	O-RING	1
					UOC:BSW,BSX	
22	PAOZZ	5315001930923	11083	9H6673	PIN, STRAIGHT, HEADED	3
					UOC:BSW,BSX	
23	PAOZZ	5315004317315	11083	3B4615	PIN, COTTER	3
					UOC:BSW,BSX	
24	PFOZZ	5305010156841	11083	0S1591	SCREW	2
					UOC:BSW,BSX	
25	PAOZZ	5306002851368	11083	0L1143	BOLT, MACHINE	3
					UOC:BSW,BSX	

(1) ITEM NO	(2) SMR CODE	(3) NSN	(4) CAGEC	(5) PART NUMBER	(6) DESCRIPTION AND USABLE ON CODES (UOC)	(7) QTY
26	PFOZA	2520009489786	11083	1M3836	CONNECTING LEVER	2
					UOC:BSW,BSX	
27	PFOZZ		11083	1M3897	LEVER,DETENT	1
					UOC:BSW,BSX	
28	PAOZZ	2520001955817	11083	7M1298	ROD,CONTROL	1
					UOC:BSW,BSX	
29	PFOZZ	5306010949106	11083	0S1590	BOLT,MACHINE LEVER	1
					UOC:BSW,BSX	

END OF FIGURE

1
|
[2 - 11]

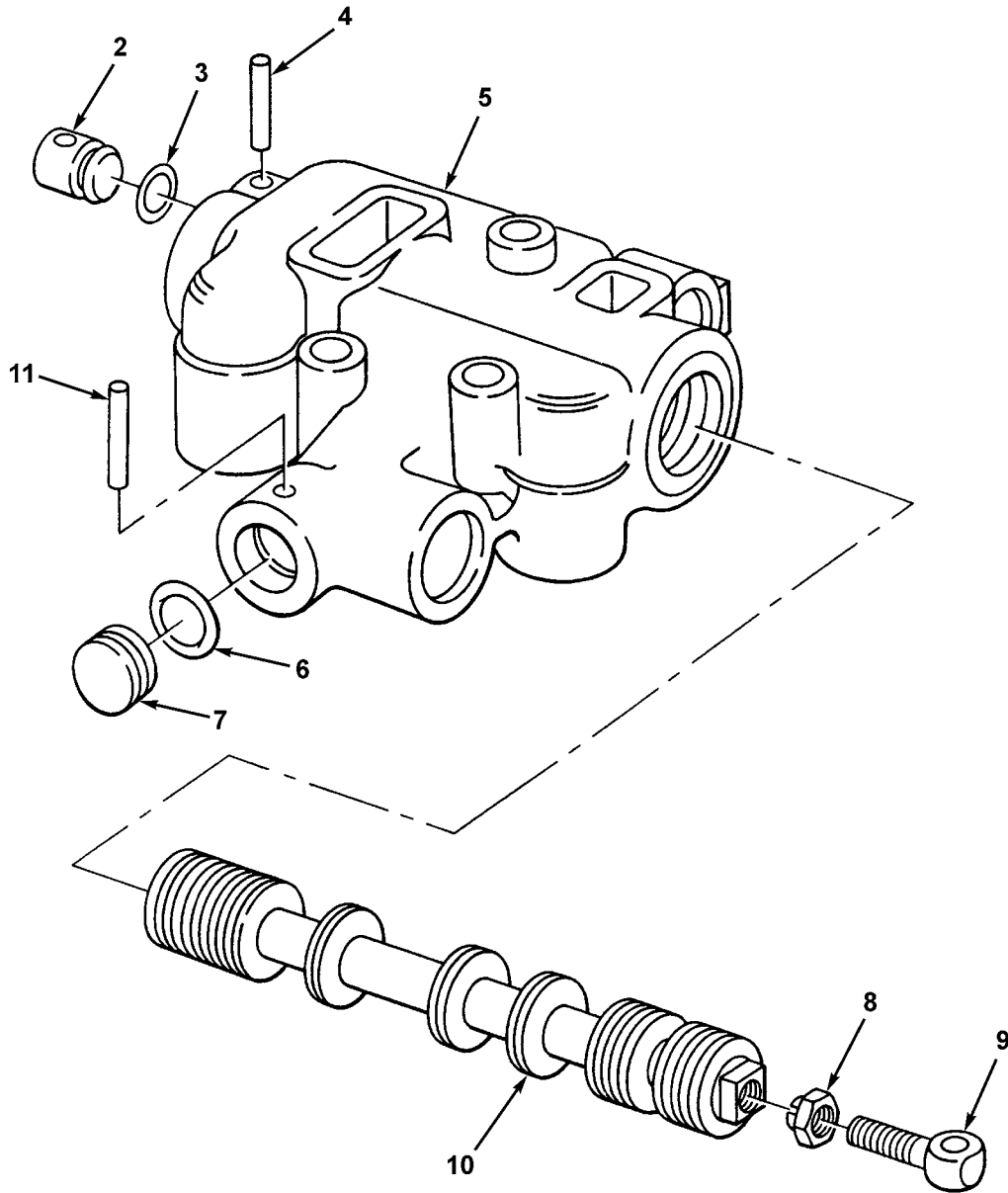

Figure 104. Transmission Selector Valve

(1) ITEM NO	(2) SMR CODE	(3) NSN	(4) CAGEC	(5) PART NUMBER	(6) DESCRIPTION AND USABLE ON CODES (UOC)	(7) QTY
					GROUP 0705 TRANSMISSION SHIFTING CONTROL COMPONENTS FIG. 104 TRANSMISSION SELECTOR VALVE	
1	PAFZZ	4820009119221	11083	4M0639	VALVE, LINEAR, DIRECT GEAR	1
					SELECTOR UOC: BSW, BSX	
2	PFFZZ	5365008691581	11083	1M3781	. PLUG, MACHINE THREAD	1
					UOC: BSW, BSX	
3	PAFZZ	5331009425114	11083	8M4437	. O-RING PLUG	1
					UOC: BSW, BSX	
4	PAFZZ	5315008573258	80205	MS16562-145	. PIN, SPRING	1
					UOC: BSW, BSX	
5	XAFZZ		11083	4M0634	. HOUSING	1
					UOC: BSW, BSX	
6	PAFZZ	5331009489767	11083	8M4435	. O-RING	1
					UOC: BSW, BSX	
7	PAFZZ	2530002374583	11083	2M7059	. PLUG, HYDRAULIC CONT	1
					UOC: BSW, BSX	
8	PAFZZ	5310009502660	11083	2S5717	. NUT, PLAIN, CASTELLAT	1
					UOC: BSW, BSX	
9	PFFZZ	5306012556399	11083	9H0297	. BOLT, EYE	1
					UOC: BSW, BSX	
10	PFFZZ	2520009506412	11083	1M6477	. VALVE, GEAR, SELECTOR	1
					UOC: BSW, BSX	
11	XAFZZ		11083	1J5799	. PIN, SPRING	1
					UOC: BSW, BSX	

END OF FIGURE

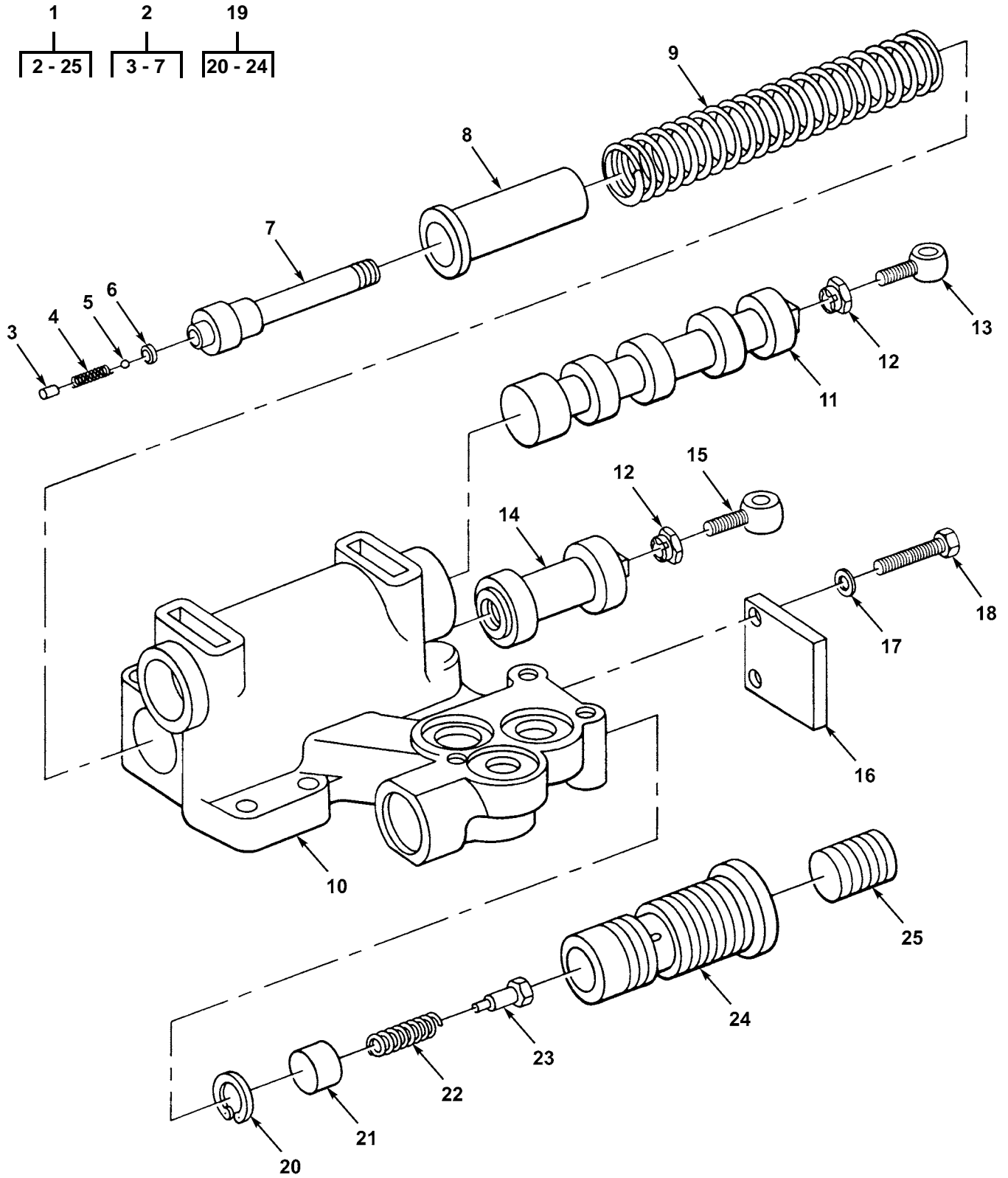

Figure 105. Transmission Directional Valve

(1) ITEM NO	(2) SMR CODE	(3) NSN	(4) CAGEC	(5) PART NUMBER	(6) DESCRIPTION AND USABLE ON CODES (UOC)	(7) QTY
					GROUP 0705 TRANSMISSION SHIFTING CONTROL COMPONENTS FIG. 105 TRANSMISSION DIRECTIONAL VALVE	
1	PPFZZ		11083	5R1024	VALVE ASSEMBLY GEAR.....	1
					DIRECTIONAL UOC:BSW,BSX	
2	PAFZZ	2520009486682	11083	4M2418	.STEM.....	1
					UOC:BSW,BSX	
3	PPFZZ	5365010429079	30780	4 HP50N-S	..PLUG,MACHINE THREAD.....	1
					UOC:BSW,BSX	
4	PAFZZ	5360009508041	11083	4M2381	..SPRING,SPECIAL.....	1
					UOC:BSW,BSX	
5	PPFZZ	3110009491438	11083	4B9880	..BALL,BEARING.....	1
					UOC:BSW,BSX	
6	PCFZZ	5331010491292	81346	ASTM D2000 M6BG9	..O-RING.....	1
					UOC:BSW,BSX	
7	XAFZZ		11083	4M2410	..STEM.....	1
					UOC:BSW,BSX	
8	XAFZZ		11083	4M2375	.BUSHING,SLEEVE.....	1
					UOC:BSW,BSX	
9	PPFZA	5360009505620	11083	5M6118	.SPRING,HELICAL,COMP.....	1
					UOC:BSW,BSX	
10	XAFZZ		11083	9S5219	.HOUSING.....	1
					UOC:BSW,BSX	
11	PAFZZ	2530009502068	11083	4M2411	.VALVE,SAFETY RELIEF.....	1
					UOC:BSW,BSX	
12	PAFZZ	5310009502660	11083	2S5717	.NUT,PLAIN,CASTELLAT.....	2
					UOC:BSW,BSX	
13	PPFZZ	5306012556399	11083	9H0297	.BOLT,EYE.....	1
					UOC:BSW,BSX	
14	PAFZZ	4820013013015	11083	1M2761	.SLIDE,DIRECTIONAL C.....	1
					UOC:BSW,BSX	
15	PPFZZ	5306012556398	11083	2M1660	.BOLT,EYE.....	1
					UOC:BSW,BSX	
16	XAFZZ		11083	9S2792	.COVER.....	1
					UOC:BSW,BSX	
17	PAFZZ	5310001174788	11083	9Y2695	.WASHER,FLAT COVER MTG.....	2
					UOC:BSW,BSX	
18	PAFZZ	5306004238194	11083	1A2029	.BOLT,MACHINE COVER MTG.....	2
					UOC:BSW,BSX	
19	XAFZZ		11083	9S6946	.VALVE,LINEAR,DIRECT.....	1
					UOC:BSW,BSX	
20	PAFZZ	5325006873379	96906	MS16625-1062	..RING,RETAINING STOP.....	1
					UOC:BSW,BSX	
21	XAFZZ		11083	9S6947	..STOP.....	1
					UOC:BSW,BSX	
22	PAFZZ	5360009508041	11083	4M2381	..SPRING,SPECIAL.....	1
					UOC:BSW,BSX	
23	PAFZZ	2520002374603	11083	1S2121	..PLUNGER,RETARDER CO.....	1
					UOC:BSW,BSX	
24	XAFZZ		11083	9S6945	..SPOOL.....	1
					UOC:BSW,BSX	
25	XAFZZ		11083	8M8531	.PIN,GROOVED,HEADLES.....	1
					UOC:BSW,BSX	

END OF FIGURE

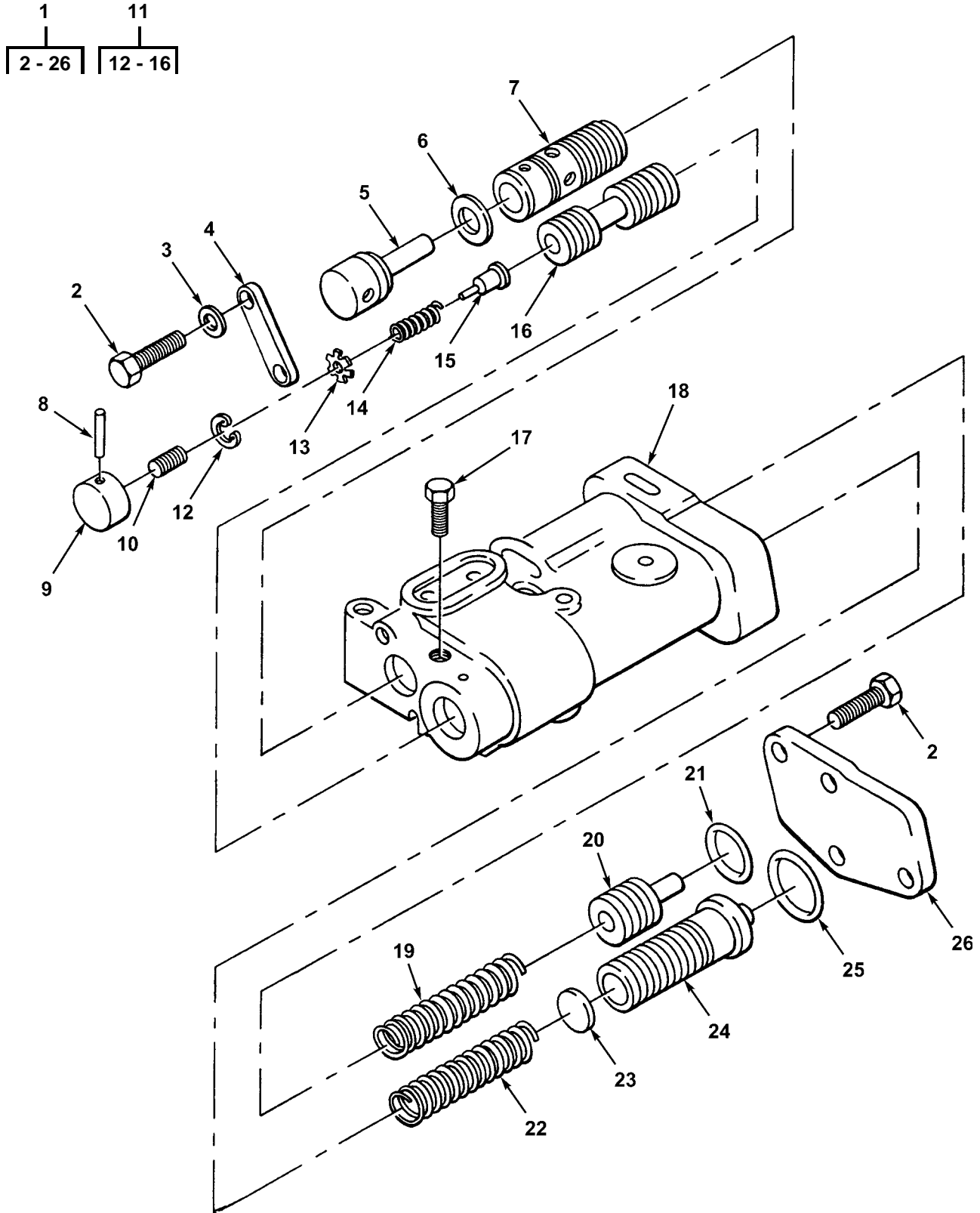

Figure 106. Transmission Pressure Control Valve

(1) ITEM NO	(2) SMR CODE	(3) NSN	(4) CAGEC	(5) PART NUMBER	(6) DESCRIPTION AND USABLE ON CODES (UOC)	(7) QTY
					GROUP 0705 TRANSMISSION SHIFTING CONTROL COMPONENTS FIG. 106 TRANSMISSION PRESSURE CONTROL VALVE	
1	PPFZZ	4810014153139	11083	1P4141	VALVE, LINEAR, DIRECT	1
					UOC:BSW,BSX	
2	PPFZZ	5306002604508	11083	0S1594	.BOLT, MACHINE	6
					UOC:BSW,BSX	
3	PAFZZ	5310001174788	11083	9Y2695	.WASHER, FLAT	2
					UOC:BSW,BSX	
4	XAFZZ		11083	8M5172	.PLATE	1
					UOC:BSW,BSX	
5	XAFZZ		11083	7M8557	.STOP	1
					UOC:BSW,BSX	
6	PAFZZ	5331009145821	11083	8M4445	.O-RING	1
					UOC:BSW,BSX	
7	XAFZZ		11083	2M7056	.SPOOL	1
					UOC:BSW,BSX	
8	XAFZZ		11083	1J5799	.PIN, SPRING	1
					UOC:BSW,BSX	
9	XAFZZ		11083	2M7062	.STOP	1
					UOC:BSW,BSX	
10	PPFZZ	4730010687106	11083	2M7041	.SLUG	1
					UOC:BSW,BSX	
11	PPFZZ	4730010690866	11083	8M1015	.SPOOL A	1
					UOC:BSW,BSX	
12	PAFZZ	5325006873379	96906	MS16625-1062	.RING, RETAINING	1
					UOC:BSW,BSX	
13	PPFZZ	5342010690788	11083	8M1013	.RETAINER	1
					UOC:BSW,BSX	
14	PAFZZ	5360009508041	11083	4M2381	.SPRING, SPECIAL	1
					UOC:BSW,BSX	
15	PPFZZ	2520002374603	11083	1S2121	.PLUNGER, RETARDER CO	1
					UOC:BSW,BSX	
16	XAFZZ		11083	7M8545	.SPOOL	1
					UOC:BSW,BSX	
17	PAFZZ	4730009247886	11083	5M6214	.PLUG, PIPE BODY	2
					UOC:BSW,BSX	
18	XAFZZ		11083	9S4381	.BODY ASSEMBLY	1
					UOC:BSW,BSX	
19	PAFZZ	5360009502093	11083	4M5923	.SPRING, HELICAL, COMP	1
					UOC:BSW,BSX	
20	PAFZZ	4820002374604	11083	8S9195	.PISTON, VALVE	1
					UOC:BSW,BSX	
21	PAFZZ	5331009138872	02697	S1199 2-216	.O-RING COVER PART OF KIT	1
					P/N 5R1428 UOC:BSW,BSX	
22	PPFZZ	5360007308043	11083	2M3469	.SPRING, HELICAL, COMP PISTON	1
					UOC:BSW,BSX	
23	PPFZZ	5365007626106	11083	5M9622	.SPACER, PLATE PISTON, .062	1
					IN. THICK UOC:BSW,BSX	
23	PAFZZ	5310009483280	11083	5M9623	.WASHER BLANK PISTON, .036	2
					IN. THICK UOC:BSW,BSX	
23	PAFZZ	5365009491439	11083	5M9624	.SPACER PISTON, .010 IN. THICK	4
					UOC:BSW,BSX	

(1) ITEM NO	(2) SMR CODE	(3) NSN	(4) CAGEC	(5) PART NUMBER	(6) DESCRIPTION AND USABLE ON CODES (UOC)	(7) QTY
24	PPFZZ	2530013451115	11083	2P4494	.PISTON, VALVE UOC:BSW,BSX	1
25	PAFZZ	5331009145773	09990	2-223S1032-70	.O-RING UOC:BSW,BSX	1
26	XAFZZ		11083	8S9192	.COVER UOC:BSW,BSX	1

END OF FIGURE

17
18 - 51

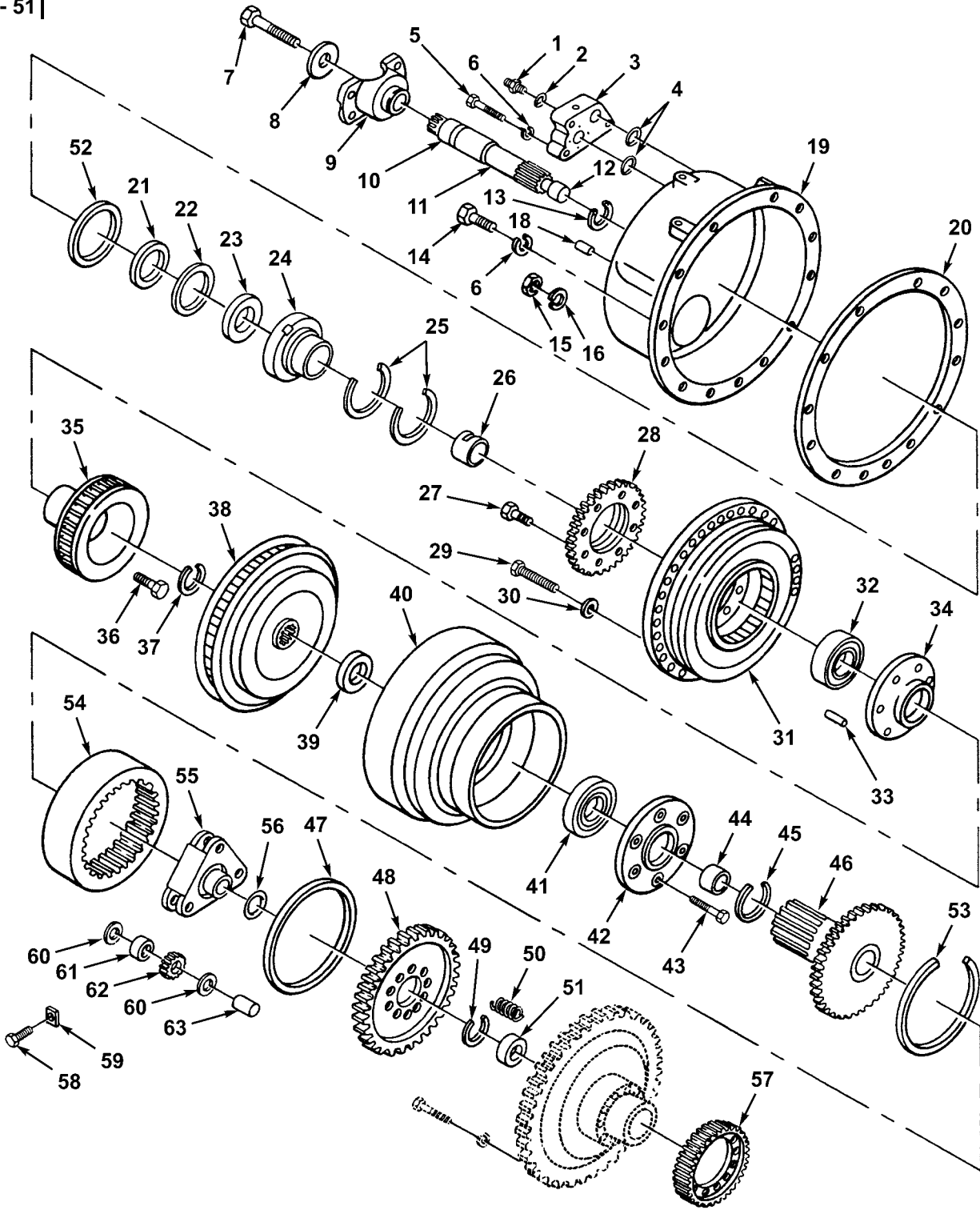

Figure 107. Transmission Torque Divider

(1) ITEM NO	(2) SMR CODE	(3) NSN	(4) CAGEC	(5) PART NUMBER	(6) DESCRIPTION AND USABLE ON CODES (UOC)	(7) QTY
					GROUP 0708 TORQUE CONVERTER FIG. 107 TRANSMISSION TORQUE DIVIDER	
1	PAHZZ	4730004070558	96906	MS51843-5	ADAPTER, STRAIGHT, TU UOC: BSW, BSX	1
2	PCHZZ	5331008013354	25184	906-737-70	O-RING UOC: BSW, BSX	1
3	PAHZZ	2520004090214	11083	9S5252	ADAPTER, OIL UOC: BSW, BSX	1
4	PAHZZ	5331009254778	09990	2-219S1032-70	O-RING UOC: BSW, BSX	2
5	PFHZZ	5305010269518	11083	0S1571	SCREW, CAP, HEXAGON H UOC: BSW, BSX	3
6	PAHZZ	5310006379541	80205	MS35338-46	WASHER, LOCK UOC: BSW, BSX	15
7	PAFZZ	5306004262866	11083	0L0139	BOLT, MACHINE UOC: BSW, BSX	1
8	PAFZZ	5310004134757	11083	3S4388	WASHER, FLAT UOC: BSW, BSX	1
9	PPFZZ	2520012153065	11083	9S5263	FLANGE, COMPANION, VE UOC: BSW, BSX	1
10	PAHZZ	3110001170661	43334	A1210	RING, BEARING, INNER UOC: BSW, BSX	1
11	PAHZZ	3040004304207	11083	9S5265	SHAFT, SHOULDERED UOC: BSW, BSX	1
12	PAHZZ	3110002639500	01212	MA1206	RING, BEARING, INNER UOC: BSW, BSX	1
13	PAHZZ	5330004016203	11083	9M2008	SEAL RING, METAL UOC: BSW, BSX	1
14	PAHZZ	5306004238194	11083	1A2029	BOLT, MACHINE UOC: BSW, BSX	12
15	PAHZZ	5310007680318	96906	MS51967-14	NUT, PLAIN, HEXAGON UOC: BSW, BSX	12
16	PFHZZ	5310005845272	80205	MS35338-48	WASHER, LOCK UOC: BSW, BSX	12
17	PPFHH	2520001475081	11083	1T0930	TORQUE CONVERTER, VE UOC: BSW, BSX	1
18	PAHZZ	5315003627367	11083	5B5812	. PIN, STRAIGHT, HEADLE UOC: BSW, BSX	1
19	PBHZZ	4320012176147	11083	3P6273	. COVER ASSEMBLY, TORQ UOC: BSW, BSX	1
20	PAHZZ	5330004029263	11083	5M6604	. GASKET PART OF KIT P/N 5R1428 UOC: BSW, BSX	1
21	PAHZZ	5330004982901	11083	1S6543	. SEAL PART OF KIT P/N 5R1428 UOC: BSW, BSX	1
22	XAHZZ		80576	RRT354	. RING, RETAINING UOC: BSW, BSX	1
23	PAHZZ	3110001170696	08162	M1210EL	. BEARING, ROLLER, CYLI UOC: BSW, BSX	1
24	PFHZZ	3040012197489	61208	X-208746-A	. CARRIER ASSEMBLY UOC: BSW, BSX	1
25	PFHZZ		11083	1T0069	. SEAL, RING, METAL UOC: BSW, BSX	2
26	PAHZZ	3120004016060	11083	1T0445	. BUSHING, SLEEVE UOC: BSW, BSX	1
27	PFHZZ	5306004029171	11083	1T0448	. BOLT, MACHINE UOC: BSW, BSX	8

(1) ITEM NO	(2) SMR CODE	(3) NSN	(4) CAGEC	(5) PART NUMBER	(6) DESCRIPTION AND USABLE ON CODES (UOC)	(7) QTY
28	PAHZZ	3020003498953	11083	1T0436	.GEAR, SPUR UOC:BSW,BSX	1
29	PFHZZ	5306002264828	80204	B1821BH031C113N	.BOLT, MACHINE UOC:BSW,BSX	36
30	PAHZZ	5310007251984	81205	BACW10P140S	.WASHER, FLAT UOC:BSW,BSX	36
31	PAHZZ	4320011689593	11083	1T0051	.IMPELLER, PUMP, CENTR UOC:BSW,BSX	1
32	PAHZZ	3110002021879	08162	7119TL	.BEARING, BALL, ANNULA UOC:BSW,BSX	1
33	PAHZZ	5315004792863	11083	4H1440	.PIN, STRAIGHT, HEADLE UOC:BSW,BSX	1
34	PAHZZ	3110004045484	11083	1T2069	.PLATE, RETAINING, BEA UOC:BSW,BSX	1
35	PAHZZ	2520004035400	11083	1T2052	.STATOR ASSEMBLY UOC:BSW,BSX	1
36	PAHZZ	5306004550467	11083	1T0414	.BOLT, MACHINE UOC:BSW,BSX	8
37	PAHZZ	5325005141706	61208	A2622C	.RING, RETAINING UOC:BSW,BSX	1
38	PFHZZ	2520011557937	11083	1T1993	.VANE, CONVERTER, TRAN UOC:BSW,BSX	1
39	PAHZZ	5365007630119	11083	1T0599	.SPACER, RING UOC:BSW,BSX	1
40	XAHZZ		11083	1T0437	.HOUSING UOC:BSW,BSX	1
41	PAHZZ	3110004435871	61208	M2208	.BEARING, BALL, ANNULA UOC:BSW,BSX	1
42	XAHZZ		61208	203717A	.RETAINER, BEARING UOC:BSW,BSX	1
43	PAHZZ	5305004192866	11083	1T0446	.SCREW, CAP, HEXAGON H UOC:BSW,BSX	6
44	PAHZZ	3120004190940	11083	1T0902	.BEARING, SLEEVE UOC:BSW,BSX	1
45	PFHZZ		11083	1T0097	.SEAL, RING, METAL UOC:BSW,BSX	1
46	PFHZZ	3010012733401	11083	1T0421	.FLANGE, COMPANION, UN UOC:BSW,BSX	1
47	XAHZZ		79136	RR1075	.RING, RETAINING UOC:BSW,BSX	1
48	PAHZZ	3020004035296	11083	9M2028	.GEAR CLUSTER UOC:BSW,BSX	1
49	PFHZZ	5325009527573	80756	RRT-244	.RING, RETAINING UOC:BSW,BSX	1
50	PAHZZ	5360002900851	11083	1K7041	.SPRING, HELICAL, COMP UOC:BSW,BSX	3
51	PAHZZ	3110009458399	11083	9H8712	.BEARING, ROLLER, CYLI UOC:BSW,BSX	1
52	PCHZZ	5331010505024	81343	MS28775-260	O-RING PART OF KIT P/N 5R1428 UOC:BSW,BSX	1
53	PAHZZ	5325004193212	11083	5M7878	RING, RETAINING UOC:BSW,BSX	1
54	PAHZZ	3020004035294	11083	5M6208	GEAR, INTERNAL UOC:BSW,BSX	1
55	PAHZZ	2520011253992	11083	9S5267	CARRIER ASSEMBLY UOC:BSW,BSX	1

(1) ITEM NO	(2) SMR CODE	(3) NSN	(4) CAGEC	(5) PART NUMBER	(6) DESCRIPTION AND USABLE ON CODES (UOC)	(7) QTY
56	PAHZZ	5325002856726	11083	5H6480	RING, RETAINING UOC:BSW,BSX	1
57	PAHZZ	3020011247920	11083	9S6690	GEAR, HELICAL CRANKSHAFT UOC:BSW,BSX	1
58	PAHZZ	5306004093684	11083	1K6978	BOLT, MACHINE SHAFT UOC:BSW,BSX	3
59	PAHZZ	5340002409269	11083	5M7877	RETAINER, NUT AND BO PART OF KIT P/N 5R1428 UOC:BSW,BSX	3
60	PAHZZ	5310006909146	11083	7T3138	WASHER, FLAT UOC:BSW,BSX	3
61	PAHZZ	3110008627671	60380	BNE25730	BEARING, ROLLER, JOUR UOC:BSW,BSX	3
62	PAHZZ	3020012540086	11083	7G2474	GEAR, SPUR UOC:BSW,BSX	3
63	PFHZZ		11083	5M6198	SHAFT ASSEMBLY, FLEX UOC:BSW,BSX	3

END OF FIGURE

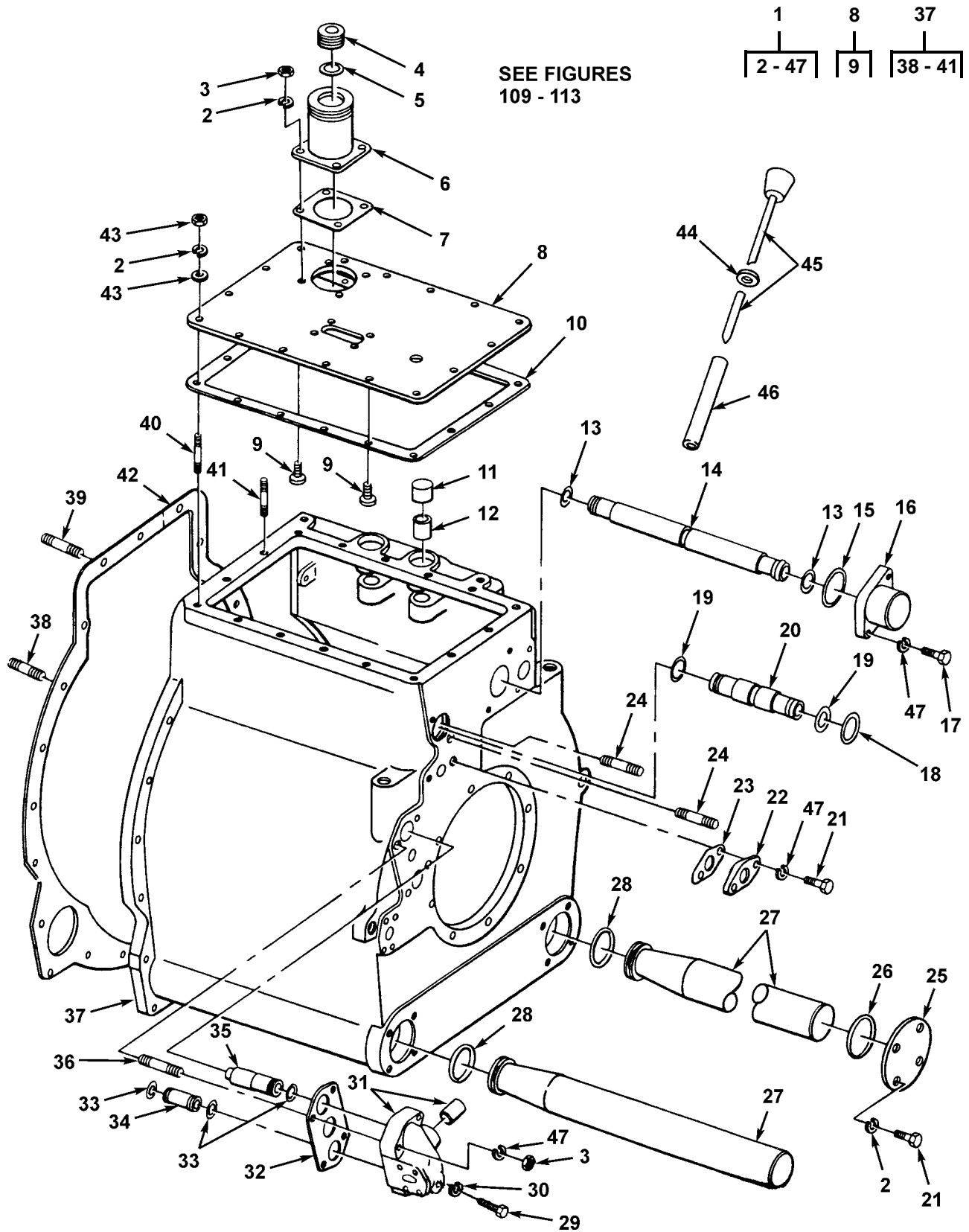

Figure 108. Transmission Assembly Housing and Covers

(1) ITEM NO	(2) SMR CODE	(3) NSN	(4) CAGEC	(5) PART NUMBER	(6) DESCRIPTION AND USABLE ON CODES (UOC)	(7) QTY
					GROUP 0710 TRANSMISSION ASSEMBLY AND ASSOCIATED PARTS FIG. 108 TRANSMISSION ASSEMBLY HOUSING AND COVERS	
1	PGFHH	2520001475080	11083	5R0862	TRANSMISSION, HYDRAU	1
					UOC: BSW, BSX	
2	PAFZZ	5310006379541	80205	MS35338-46	. WASHER, LOCK	34
					UOC: BSW, BSX	
3	PPFZZ	5310014297859	11083	6V8801	. NUT, PLAIN, HEXAGON	8
					UOC: BSW, BSX	
4	PFOZZ	5365004114584	11083	9S4191	. PLUG, MACHINE THREAD	1
					UOC: BSW, BSX	
5	PAOZZ	5330001904255	11083	3J1907	. GASKET PART OF KIT	1
					P/N 5R1429 UOC: BSW, BSX	
6	XBZZ		11083	1S2265	. SPOUT, OIL	1
					UOC: BSW, BSX	
7	PAFZZ	5330002482165	11083	5M9654	. GASKET	1
					UOC: BSW, BSX	
8	PPFHH		11083	3S6878	. COVER ASSEMBLY	1
					UOC: BSW, BSX	
9	XAHZZ	5307000041605	11083	5M9621	. . STUD, WELDING	8
					UOC: BSW, BSX	
10	PPFZZ	5330009192851	11083	1M8661	. GASKET	1
					UOC: BSW, BSX	
11	PFHZZ	3120004219627	11083	9S2836	. BEARING, SLEEVE	2
					UOC: BSW, BSX	
12	PAHZZ	3120003627285	11083	1F0929	. BEARING, SLEEVE	2
					UOC: BSW, BSX	
13	PAHZZ	5331009145821	11083	8M4445	. O-RING	2
					UOC: BSW, BSX	
14	PFHZZ	5365009490178	11083	2S4963	. SPACER	1
					UOC: BSW, BSX	
15	PAHZZ	5331009489768	11083	8M4436	. O-RING	1
					UOC: BSW, BSX	
16	XBZZ		11083	4M1530	. COVER	1
					UOC: BSW, BSX	
17	PFHZZ	5305000680511	80204	B1821BH038C125N	. SCREW, CAP, HEXAGON H	2
					UOC: BSW, BSX	
18	PAHZZ	5331009305736	11083	8M4986	. O-RING	1
					UOC: BSW, BSX	
19	PFHZZ	5331009138878	11083	8M4432	. O-RING	2
					UOC: BSW, BSX	
20	PFHZZ	5365009495049	11083	2S4955	. SPACER	1
					UOC: BSW, BSX	
21	PAHZZ	5306002637301	11083	0L1351	. BOLT, MACHINE	10
					UOC: BSW, BSX	
22	PFHZZ	5340004238924	11083	2B8460	. COVER, ACCESS CASE	1
					UOC: BSW, BSX	
23	PAHZZ	5330007576470	11083	2S1439	. GASKET	1
					UOC: BSW, BSX	
24	PFHZZ	5307001183133	11083	1J8668	. STUD, CONTINUOUS THR	2
					UOC: BSW, BSX	
25	XBZZ		11083	1S2197	. COVER	2
					UOC: BSW, BSX	
26	PAHZZ	5331009138873	11083	6L1649	. O-RING PART OF KIT P/N 6V2525	2
					UOC: BSW, BSX	

(1) ITEM NO	(2) SMR CODE	(3) NSN	(4) CAGEC	(5) PART NUMBER	(6) DESCRIPTION AND USABLE ON CODES (UOC)	(7) QTY
27	PFHZZ	4710009609328	11083	1S0090	.TUBE ASSEMBLY, METAL UOC:BSW,BSX	2
28	PAHZZ	5331009511574	11083	9M2610	.O-RING TUBE ASSY UOC:BSW,BSX	2
29	PAHZZ	5365004114584	11083	9S4191	.PLUG, MACHINE THREAD UOC:BSW,BSX	1
30	PCHZZ	5331008013354	25184	906-737-70	.O-RING PLUG UOC:BSW,BSX	1
31	PAHZZ	2520004010293	11083	9S6937	.MANIFOLD, RANGE, TRAN UOC:BSW,BSX	1
32	PAHZZ	5330009407930	11083	4S5881	.GASKET MANIFOLD UOC:BSW,BSX	1
33	PAHZZ	5331009489767	11083	8M4435	.O-RING UOC:BSW,BSX	3
34	PFHZZ		11083	2S4958	.SPACER, SLEEVE UOC:BSW,BSX	1
35	PFHZZ		11083	2S4954	.SPACER, SLEEVE UOC:BSW,BSX	1
36	PAHZZ	5307004116559	11083	8M1871	.STUD, PLAIN UOC:BSW,BSX	4
37	XAHZZ		11083	2P0134	.CASE ASSY, TRANSMISS UOC:BSW,BSX	1
38	PFHZZ	5307004194066	11083	2M0269	.STUD, PLAIN UOC:BSW,BSX	3
39	PAHZZ	5307004194063	11083	1M6422	.STUD, PLAIN UOC:BSW,BSX	2
40	PAHZZ	5307004194064	11083	3S0086	.STUD, PLAIN UOC:BSW,BSX	12
41	PAHZZ	5307004194068	11083	1M6421	.STUD, PLAIN UOC:BSW,BSX	4
42	PAHZZ	5330009413833	11083	1M8659	.GASKET UOC:BSW,BSX	1
43	PFHZZ	5310007257382	96906	MS35690-624	.NUT, PLAIN, HEXAGON UOC:BSW,BSX	16
44	PAOZZ	5330005302525	11083	9F5940	.GASKET PART OF KIT P/N 5R1429 UOC:BSW,BSX	2
45	PAOZZ	2520009481557	11083	5M3478	.GAGE ROD CAP UOC:BSW,BSX	1
46	PFOZZ		11083	1M8625	.GUIDE ASSY, OIL GAUG UOC:BSW,BSX	1
47	PFHZZ		96906	MS35338-46	.WASHER, LOCK UOC:BSW	8

END OF FIGURE

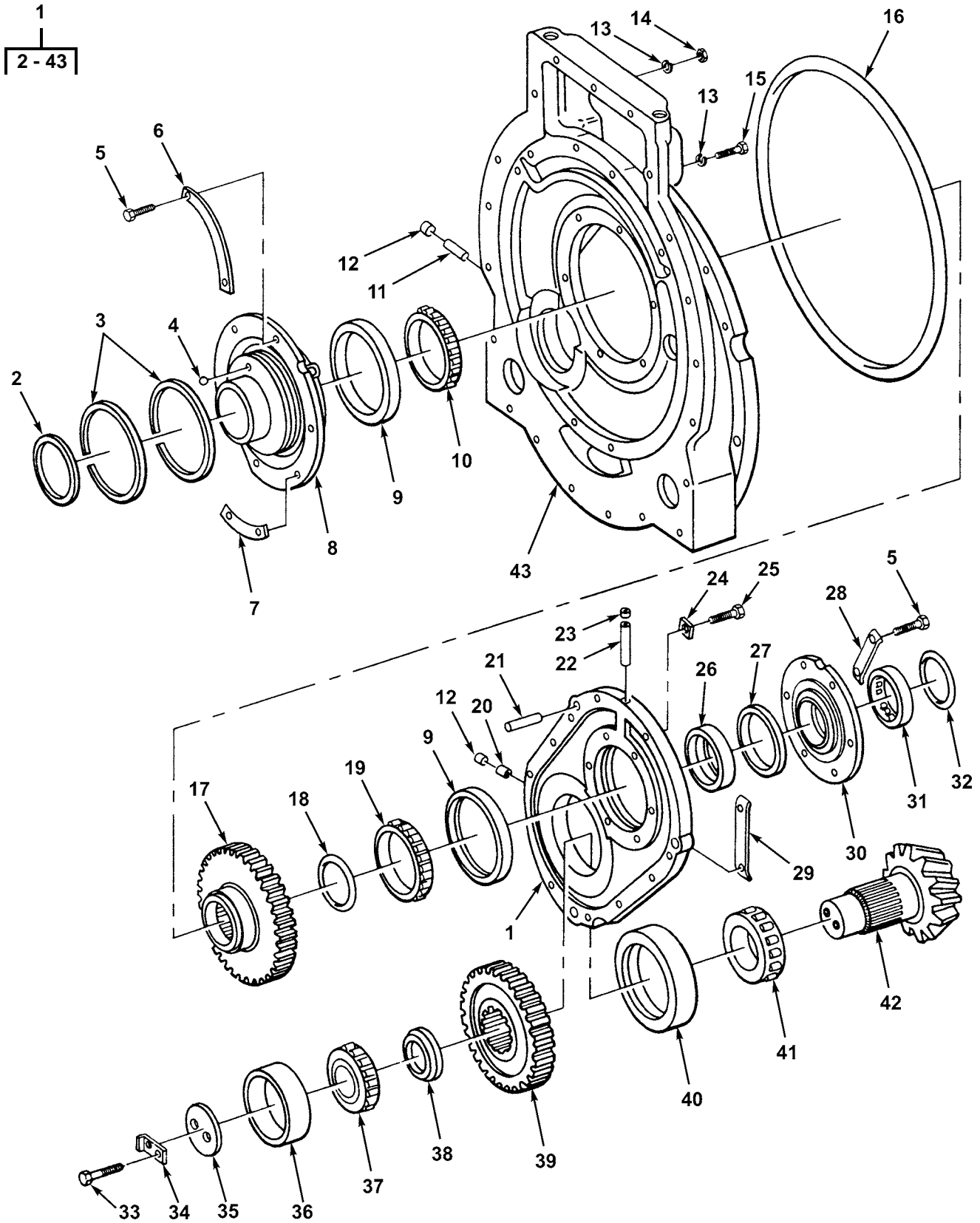

Figure 109. Transmission Input Shaft, Bearings and Gears

(1) ITEM NO	(2) SMR CODE	(3) NSN	(4) CAGEC	(5) PART NUMBER	(6) DESCRIPTION AND USABLE ON CODES (UOC)	(7) QTY
					GROUP 0710 TRANSMISSION ASSEMBLY AND ASSOCIATED PARTS FIG. 109 TRANSMISSION INPUT SHAFT, BEARINGS AND GEARS	
1	AHHHH		11083	9S6890	GEAR TRANSFER	1
					UOC:BSW,BSX	
2	PAHZZ	5325009486133	11083	9H5446	.RING,RETAINING BEARING CAGE . . .	1
					UOC:BSW,BSX	
3	PAHZZ	5330009488440	11083	5M6187	.SEAL	2
					UOC:BSW,BSX	
4	PAHZZ	3110000119935	11083	4B9782	.BALL,BEARING	1
					UOC:BSW,BSX	
5	PFHZZ	5306002604508	11083	0S1594	.BOLT,MACHINE	8
					UOC:BSW,BSX	
6	PAHZZ	5340009488005	11083	8M6319	.LOCKING PLATE,NUT A	1
					UOC:BSW,BSX	
7	PAHZZ	5340009484542	11083	1M5157	.LOCKING PLATE,NUT A	1
					UOC:BSW,BSX	
8	PFHZZ	2520009488478	11083	1M8658	.GAGE ASSEMBLY	1
					UOC:BSW,BSX	
9	PAHZZ	3110009485842	11083	1M5514	.RETAINER AND ROLLER	2
					UOC:BSW,BSX	
10	PFHZZ		43334	B61921	.RACE AND ROLLER	1
					UOC:BSW,BSX	
11	PFHZZ		11083	8H1130	.DOWEL	1
					UOC:BSW,BSX	
12	PAHZZ	5340002299287	11083	0L1026	.PLUG,EXPANSION	2
					UOC:BSW,BSX	
13	PFHZZ	5310005845272	80205	MS35338-48	.WASHER,LOCK	21
					UOC:BSW,BSX	
14	PAHZZ	5310007320560	96906	MS51968-14	.NUT,PLAIN,HEXAGON	5
					UOC:BSW,BSX	
15	PAHZZ	5306002638978	11083	0S1587	.BOLT,MACHINE	16
					UOC:BSW,BSX	
16	PAHZZ	5330003675819	11083	9M5892	.PACKING,PREFORMED	1
					UOC:BSW,BSX	
17	PFHZZ	3020013033984	11083	5S4470	.GEAR,SPUR	1
					UOC:BSW,BSX	
18	PFHZZ		80756	3J8903	.RING,RETAINING	1
					UOC:BSW,BSX	
19	PAHZZ	3110009485796	51600	U1921	.BEARING,ROLLER,CYLI	1
					UOC:BSW,BSX	
20	PFHZZ	5340012098292	11083	1M5156	.POST,ELECTRICAL-MEC	1
					UOC:BSW,BSX	
21	XAHZA		11083	8M8659	.PIN,TRANSFER CASE	1
					UOC:BSW,BSX	
22	PAHZZ	5315012779469	11083	2M0138	.DOWEL	1
					UOC:BSW,BSX	
23	PFHZZ	5340007373635	19207	7373635	.PLUG,EXPANSION	1
					UOC:BSW,BSX	
24	PAHZZ	5310002820493	11083	1C0155	.WASHER,KEY	11
					UOC:BSW,BSX	
25	PFHZZ	5306011279361	11083	0S1585	.BOLT,MACHINE	11
					UOC:BSW,BSX	
26	PFHZZ		11083	5S4464	.RETAINER	1
					UOC:BSW,BSX	
27	PFHZZ		79136	RST300	.RING,RETAINING	1
					UOC:BSW,BSX	

(1) ITEM NO	(2) SMR CODE	(3) NSN	(4) CAGEC	(5) PART NUMBER	(6) DESCRIPTION AND USABLE ON CODES (UOC)	(7) QTY
28	PAHZZ	5340009208261	11083	1A2362	.LOCKING PLATE,NUT A UOC:BSW,BSX	3
29	PAHZZ	5340009489809	11083	1S8485	.LOCKING PLATE,NUT A UOC:BSW,BSX	5
30	PFHZZ	3110009484802	11083	1M5155	.RETAINER,ROLLER,BEA UOC:BSW,BSX	1
31	PAHZZ	3110001170694	11083	1M3100	.BEARING,ROLLER,CYLI UOC:BSW,BSX	1
32	PAHZZ	2520008624704	11083	3H4193	.SPACER SHAFT BEARIN UOC:BSW,BSX	1
33	PAHZZ	5305004550463	11083	4B3823	.SCREW,CAP,HEXAGON H UOC:BSW,BSX	2
34	PAHZZ	5340001478390	11083	1A1399	.LOCKING PLATE,NUT A UOC:BSW,BSX	1
35	PAHZZ	5365009503651	11083	2M0136	.SPACER,PLATE UOC:BSW,BSX	1
36	PAHZZ	3110002119680	11083	1P0623	.BEARING,ROLLER,CYLI UOC:BSW,BSX	1
37	PAHZZ	3110002787215	11083	8B2570	.RING,BEARING,OUTER UOC:BSW,BSX	1
38	PAHZZ	5365009488455	11083	2M0167	.SPACER PINION SHAFT UOC:BSW,BSX	1
39	PFHZZ	3020011771027	11083	9S5277	.GEAR,SPUR UOC:BSW,BSX	1
40	PAHZZ	3110009494964	11083	1M8923	.RING,BEARING,OUTER UOC:BSW,BSX	1
41	PAHZZ	3110002119679	11083	1P0622	.BEARING,ROLLER,CYLI UOC:BSW,BSX	1
42	PAHZZ	3020009502392	11083	1M5151	.GEAR,BEVEL UOC:BSW,BSX	1
43	XAHZZ		11083	5S4476	.HOUSING,MECHANICAL UOC:BSW,BSX	1

END OF FIGURE

1	2
2 - 14	3

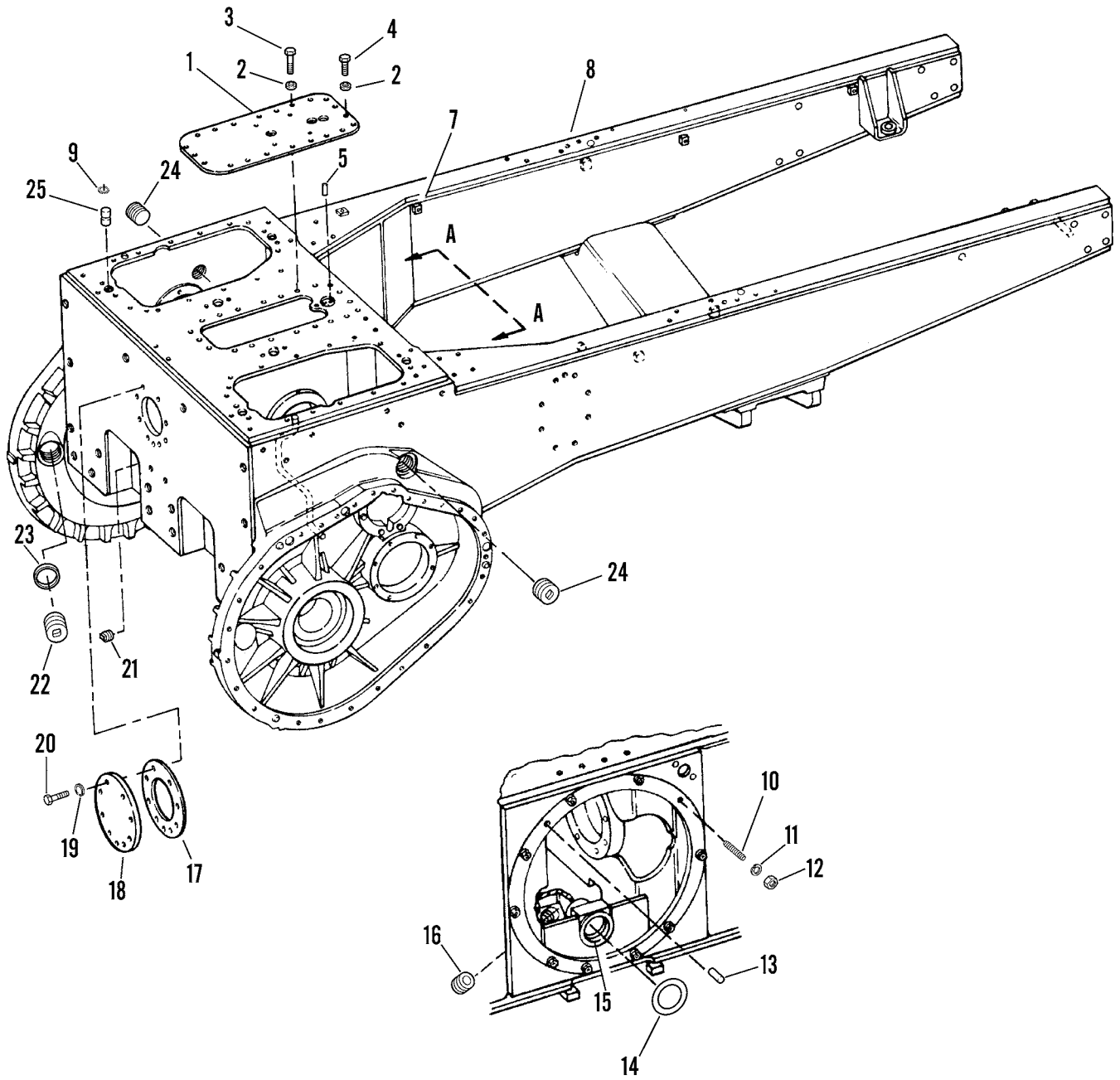

VIEW A-A

Figure 110. Transmission Planetary Gear

(1) ITEM NO	(2) SMR CODE	(3) NSN	(4) CAGEC	(5) PART NUMBER	(6) DESCRIPTION AND USABLE ON CODES (UOC)	(7) QTY
GROUP 0710 TRANSMISSION ASSEMBLY AND ASSOCIATED PARTS FIG. 110 TRANSMISSION PLANETARY GEAR						
1	AHHHH		11083	5R0861	PLANETARY GEAR	1
					UOC:BSW,BSX	
2	PFHHH		11083	2163550	.HOUSING ASSEMBLY	1
					UOC:BSW,BSX	
3	PAHZZ	5315001930925	11083	7M8480	. .PIN, STRAIGHT, HEADLE	3
					UOC:BSW,BSX	
4	PFHZZ	5315004725242	19207	11634187	.PIN, STRAIGHT, HEADLE	6
					UOC:BSW,BSX	
5	PAHZZ	5315002460403	11083	1M3150	.PIN, STRAIGHT, HEADLE	6
					UOC:BSW,BSX	
6	PAHZZ	5330009490189	11083	1M0552	.SEAL RING, METAL	2
					UOC:BSW,BSX	
7	PAHZZ	5330009490188	11083	6H3461	.SEAL RING, METAL	2
					UOC:BSW,BSX	
8	PAHZZ	2520009596851	11083	1M4486	.PISTON, CLUTCH	2
					UOC:BSW,BSX	
9	PAHZZ	5360008947275	11083	9H5537	.SPRING, HELICAL, COMP	12
					UOC:BSW,BSX	
10	PAHZZ	2520009183598	11083	8M8550	.DISK, CLUTCH	5
					UOC:BSW,BSX	
11	PFHZZ	2520004835351	11083	3P2346	.DISK, CLUTCH DEALER	3
					EXCHANGE ITEM, PN 0R5012 UOC:BSW,BSX	
12	PFHZZ	3020013018080	11083	4M7102	.GEAR, SPUR	1
					UOC:BSW,BSX	
13	PFHZZ		11083	2163549	.HOUSING, CLUTCH THIRD GEAR	1
					UOC:BSW,BSX	
14	PAHZA	3020009307346	11083	4M7099	.GEAR, RING THIRD GEAR	1
					UOC:BSW,BSX	

END OF FIGURE

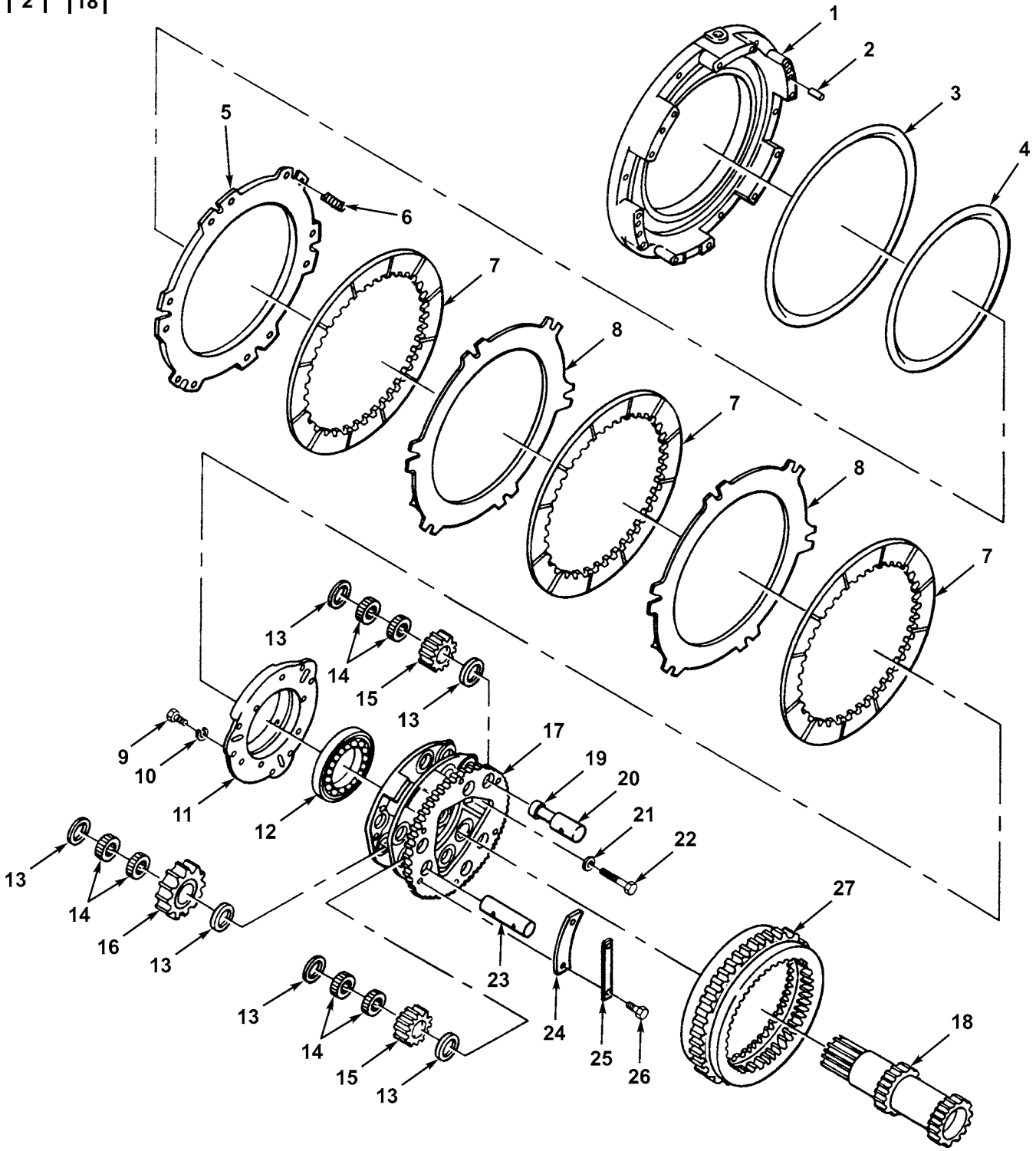
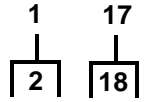

Figure 111. Transmission Planetary Gears and Shaft

(1) ITEM NO	(2) SMR CODE	(3) NSN	(4) CAGEC	(5) PART NUMBER	(6) DESCRIPTION AND USABLE ON CODES (UOC)	(7) QTY
					GROUP 0710 TRANSMISSION ASSEMBLY AND ASSOCIATED PARTS FIG. 111 TRANSMISSION PLANETARY GEARS AND SHAFT	
1	XAHHH		11083	1M8647	HOUSING GEAR, CLUTCH	1
					UOC:BSW,BSX	
2	PAHZZ	5315001930925	11083	7M8480	.PIN, STRAIGHT, HEADLE	4
					UOC:BSW,BSX	
3	PAHZZ	5330009490189	11083	1M0552	SEAL RING, METAL HOUSING	1
					UOC:BSW,BSX	
4	PAHZZ	5330009490188	11083	6H3461	SEAL RING, METAL CLUTCH	1
					UOC:BSW,BSX	
5	PAHZZ	2520009596851	11083	1M4486	PISTON, CLUTCH FORWARD	1
					UOC:BSW,BSX	
6	PAHZZ	5360008947275	11083	9H5537	SPRING, HELICAL, COMP CLUTCH	6
					PISTON UOC:BSW,BSX	
7	PAHZZ	2520009183598	11083	8M8550	DISK, CLUTCH	3
					UOC:BSW,BSX	
8	PFHZZ	2520004835351	11083	3P2346	DISK, CLUTCH	2
					UOC:BSW,BSX	
9	PAHZZ	5306002637301	11083	0L1351	BOLT, MACHINE	6
					UOC:BSW,BSX	
10	PAHZA	2520009489854	11083	5M2976	RETAINER	6
					UOC:BSW,BSX	
11	PAHZZ	3110009482492	11083	1M2626	RETAINER, ROLLER, BEA	1
					UOC:BSW,BSX	
12	PAHZZ	3110001558983	11083	8M6415	BEARING, BALL, ANNULA	1
					UOC:BSW,BSX	
13	PFHZZ	3120011861302	11083	8E8304	BEARING, WASHER, THRU	12
					UOC:BSW,BSX	
14	PAHZZ	3110009458401	60380	BN25728	RETAINER AND ROLLER	12
					UOC:BSW,BSX	
15	XDHZZ		11083	7G2486	GEAR, SPUR	6
					UOC:BSW,BSX	
16	PAHZZ	3020009596757	11083	7G2517	GEAR, PLANETARY	3
					UOC:BSW,BSX	
17	XBHZZ		11083	5M3907	CARRIER, REAR	1
					UOC:BSW,BSX	
18	PAHZZ	3040009506640	11083	5M3474	.GEARSHAFT, TRANSMISS	1
					UOC:BSW,BSX	
19	PAHZZ	3040009610641	11083	5M3942	SHAFT, SHOULDERED	3
					UOC:BSW,BSX	
20	PAHZZ	3110009921048	11083	2D6642	BALL, BEARING SHAFT	3
					UOC:BSW,BSX	
21	PAHZZ	5310001174788	11083	9Y2695	WASHER, FLAT	3
					UOC:BSW,BSX	
22	PAHZZ	5305008798351	96906	MS35307-371	SCREW, CAP, HEXAGON H	3
					UOC:BSW,BSX	
23	PAHZZ	2520009502399	11083	5M3941	SHAFT, TRANSMISSION	3
					UOC:BSW,BSX	
24	PAHZZ	2520009483615	11083	5M3876	RETAINER	3
					UOC:BSW,BSX	
25	PAHZZ	5340009483247	11083	5M4549	LOCKING PLATE, NUT A	3
					UOC:BSW,BSX	
26	PFHZZ	5305002528919	11083	0S0509	SCREW, CAP, HEXAGON H 3/8"	6
					16NC 3/4" LONG UOC:BSW,BSX	

(1)	(2)	(3)	(4)	(5)	(6)	(7)
ITEM	SMR			PART	DESCRIPTION AND USABLE ON	
NO	CODE	NSN	CAGEC	NUMBER	CODES (UOC)	QTY
27	PFHZZ	3020009502395	11083	5M3906	GEAR, RING UOC:BSW,BSX	1

END OF FIGURE

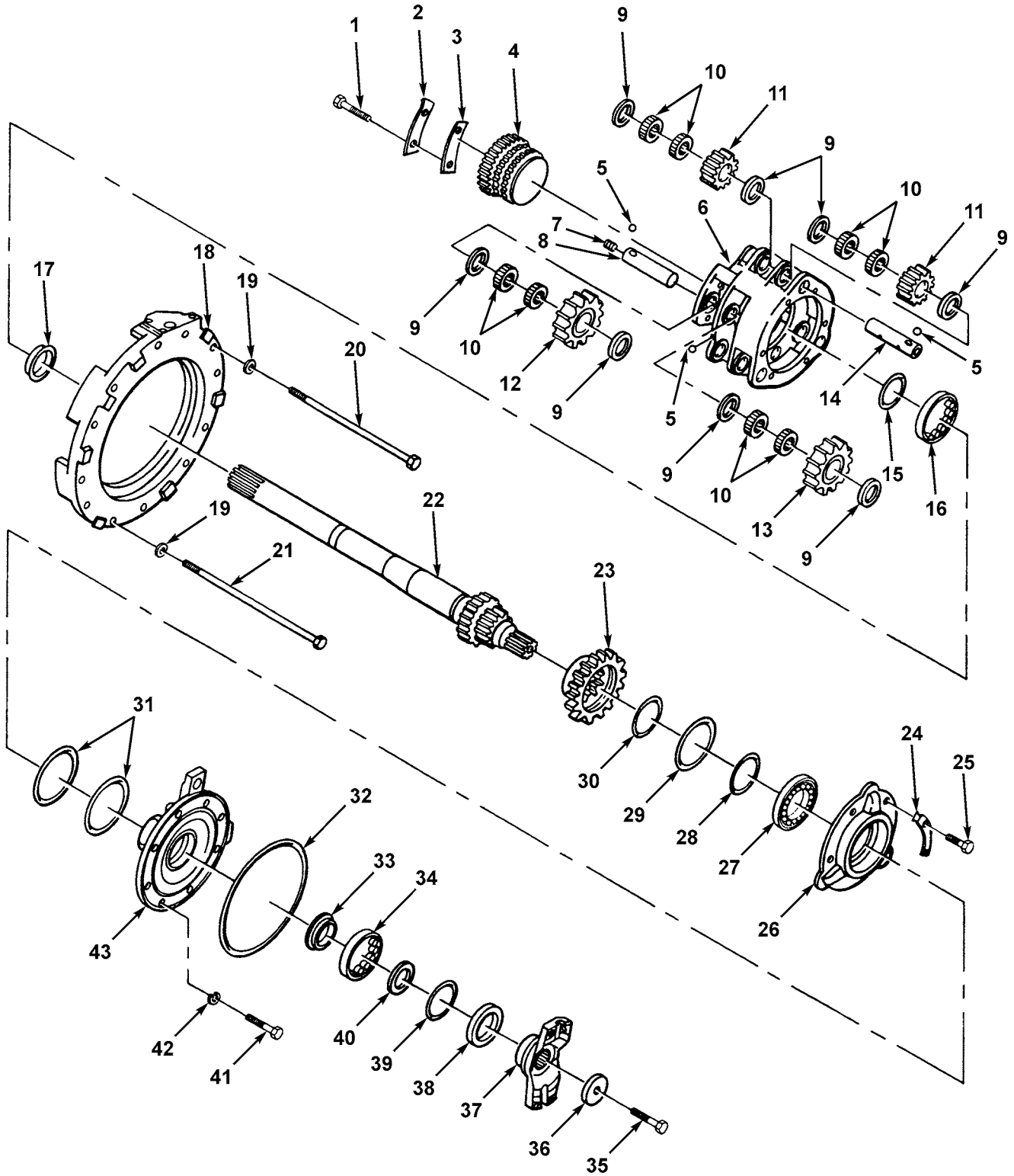

Figure 112. Transmission Third Gear

(1) ITEM NO	(2) SMR CODE	(3) NSN	(4) CAGEC	(5) PART NUMBER	(6) DESCRIPTION AND USABLE ON CODES (UOC)	(7) QTY
					GROUP 0710 TRANSMISSION ASSEMBLY AND ASSOCIATED PARTS	
					FIG. 112 TRANSMISSION THIRD GEAR	
1	PFHZZ	5305002528919	11083	0S0509	SCREW,CAP,HEXAGON H 3/8" 16NC 3/4" LONG	6
					UOC:BSW,BSX	
2	PAHZZ	5310008709833	11083	4H6506	NUT, LOCK	3
					UOC:BSW,BSX	
3	PAHZZ	2520009483607	11083	5M3895	RETAINER,NUT	3
					UOC:BSW,BSX	
4	PAHZZ	3020009574752	11083	5M3470	GEAR,SPUR THIRD SPEED	1
					UOC:BSW,BSX	
5	PAHZZ	3110009921048	11083	2D6642	BALL,BEARING	7
					UOC:BSW,BSX	
6	PAHZZ	2520002439573	11083	8S9070,2D6642	CARRIER ASSEMBLY,FR	1
					UOC:BSW,BSX	
7	PFHZZ		11083	0T0200	PLUG	1
					UOC:BSW,BSX	
8	PFHZZ	3040009596764	11083	5M3943	SHAFT, STRAIGHT	3
					UOC:BSW,BSX	
9	PAHZZ	3120011861302	11083	8E8304	BEARING,WASHER,THRU	12
					UOC:BSW,BSX	
10	PAHZZ	3110009458401	60380	BN25728	RETAINER AND ROLLER	12
					UOC:BSW,BSX	
11	PFHZZ		11083	7G2486	GEAR, SPUR	6
					UOC:BSW,BSX	
12	PAHZZ	3020009502401	11083	7G2521	GEAR, PLANETARY	3
					UOC:BSW,BSX	
13	PAHZZ	3020009596757	11083	7G2517	GEAR, PLANETARY	3
					UOC:BSW,BSX	
14	PAHZZ	2520009502024	11083	5M3499	SHAFT, PLANETARY	3
					UOC:BSW,BSX	
15	PAHZZ	5325007639328	80756	RST275	RING, RETAINING	1
					UOC:BSW,BSX	
16	PFHZZ	3110009489766	11083	8M6405	BEARING,ROLLER,CYLI	1
					UOC:BSW,BSX	
17	PAHZZ	3110009489915	11083	5M3472	RING,BEARING,INNER	1
					UOC:BSW,BSX	
18	PFHZZ	3040013169699	11083	9S8801	HOUSING,MECHANICAL	1
					UOC:BSW,BSX	
19	PAHZZ	5310004317239	11083	2M0849	WASHER, FLAT	12
					UOC:BSW,BSX	
20	PAHZZ	5306004134750	11083	1M8657	BOLT,MACHINE	11
					UOC:BSW,BSX	
21	PAHZZ	5306004693821	11083	5M7900	BOLT,MACHINE	1
					UOC:BSW,BSX	
22	PFHZZ		11083	5R0889	GEARSHAFT, SPUR	1
					UOC:BSW,BSX	
23	PAHZZ	3020009505759	11083	1M0598	GEAR, PLANETARY	1
					UOC:BSW,BSX	
24	PAHZZ	5340009484542	11083	1M5157	LOCKING PLATE,NUT A	3
					UOC:BSW,BSX	
25	PAHZZ	5306002637301	11083	0L1351	BOLT,MACHINE	6
					UOC:BSW,BSX	
26	PFHZZ	3130011733784	11083	8S9071	HOUSING,BEARING UNI	1
					UOC:BSW,BSX	
27	PAHZZ	3110009458400	11083	8M6418	BEARING	1
					UOC:BSW,BSX	

(1) ITEM NO	(2) SMR CODE	(3) NSN	(4) CAGEC	(5) PART NUMBER	(6) DESCRIPTION AND USABLE ON CODES (UOC)	(7) QTY
28	PAHZZ	5325008521435	80756	RST350	RING, RETAINING UOC: BSW, BSX	1
29	PAHZZ	2520009486065	11083	1M8649	RING UOC: BSW, BSX	1
30	PAHZZ	2520009482571	80756	RST362	RING UOC: BSW, BSX	1
31	PAHZZ	5330009490210	11083	1M0498	SEAL RING, METAL UOC: BSW, BSX	2
32	PAHZZ	5330008947291	09990	5-623N951-75	PACKING, PREFORMED UOC: BSW, BSX	1
33	PAHZZ	3110009482386	11083	1M3002	RING, BEARING, INNER UOC: BSW, BSX	1
34	PAHZZ	3110008769346	08162	M1012EAHL	BEARING, ROLLER, CYLI UOC: BSW, BSX	1
35	PAFZZ	5306014376180	11083	0L1558	BOLT, MACHINE UOC: BSW, BSX	1
36	PAFZZ	5310002511488	11083	4S5824	WASHER, FLAT UOC: BSW, BSX	1
37	PPFZA	2520004105521	11083	1S1532	YOKE, UNIVERSAL JOIN UOC: BSW, BSX	1
38	PAFZZ	5330009232059	11083	1M3003	SEAL, PLAIN ENCASED UOC: BSW, BSX	1
39	PFHZZ	5325005304946	80756	RRT375	RING, RETAINING UOC: BSW, BSX	1
40	PAHZZ	2520009482373	11083	1M3012	RACE, ROLLER BEARING UOC: BSW, BSX	1
41	PFHZZ	5306011954681	11083	3B1915	BOLT UOC: BSW, BSX	8
42	PAHZZ	5310006379541	80205	MS35338-46	WASHER, LOCK UOC: BSW, BSX	8
43	PFHZZ	3110009482511	11083	1M2607	RETAINER, ROLLER, BEA UOC: BSW, BSX	1

END OF FIGURE

9
|
10 - 11

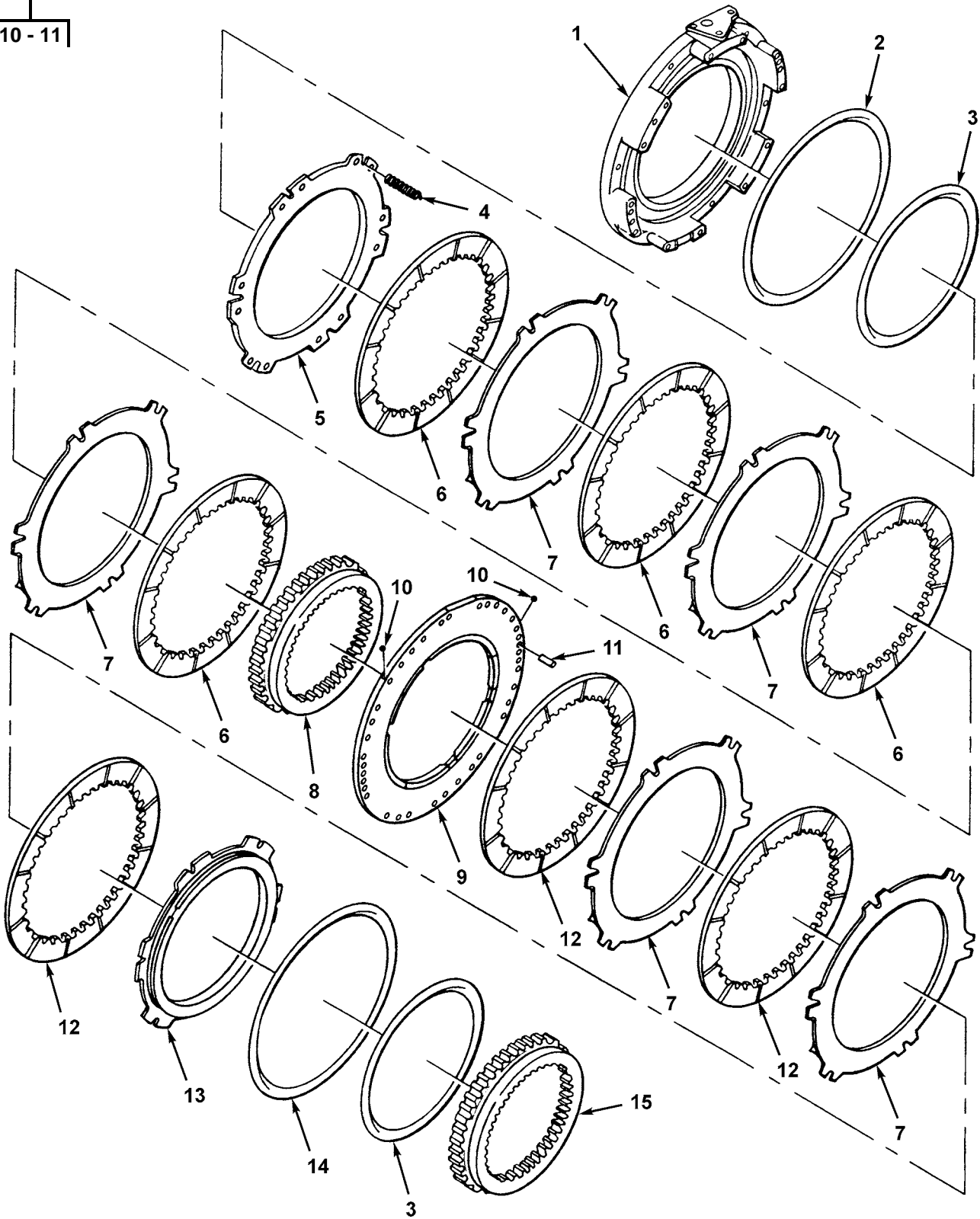

Figure 113. Transmission Reverse Gear

(1) ITEM NO	(2) SMR CODE	(3) NSN	(4) CAGEC	(5) PART NUMBER	(6) DESCRIPTION AND USABLE ON CODES (UOC)	(7) QTY
GROUP 0710 TRANSMISSION ASSEMBLY AND ASSOCIATED PARTS FIG. 113 TRANSMISSION REVERSE GEAR						
1	PFHZZ		11083	1M2632	HOUSING, CLUTCH REVERSE	1
					UOC:BSW,BSX	
2	PAHZZ	5330009490189	11083	1M0552	SEAL RING, METAL HOUSING	1
					UOC:BSW,BSX	
3	PAHZZ	5330009490188	11083	6H3461	SEAL RING, METAL	2
					UOC:BSW,BSX	
4	PAHZZ	5360008947276	11083	9H5536	SPRING, HELICAL COMP CLUTCH	6
					PISTON	
					UOC:BSW,BSX	
5	PAHZZ	2520009596851	11083	1M4486	PISTON, CLUTCH REVERSE	1
					UOC:BSW,BSX	
6	PAHZZ	2520009183598	11083	8M8550	DISK, CLUTCH	4
					UOC:BSW,BSX	
7	PFHZZ	2520004835351	11083	3P2346	DISK, CLUTCH	2
					UOC:BSW,BSX	
8	PAHZZ	3020009556638	11083	4M7100	GEAR, RING	1
					UOC:BSW,BSX	
9	PAHZZ	2520009486141	11083	1-1M8642-2-7M479	PLATE ASSEMBLY	1
					UOC:BSW,BSX	
10	PAHZZ	3110009921048	11083	2D6642	. BALL, BEARING	2
					UOC:BSW,BSX	
11	XAHZZ		11083	7M8479	. PIN, STRAIGHT, HEADLE	2
					UOC:BSW,BSX	
12	PAHZZ	2520002374414	79370	PC-4224	DISK, CLUTCH	3
					UOC:BSW,BSX	
13	PAHZZ	2520009610643	11083	7M8453	PISTON, CLUTCH	1
					UOC:BSW,BSX	
14	PAHZZ	5330009482522	11083	4M1633	SEAL RING, METAL	1
					UOC:BSW,BSX	
15	PFHZZ		11083	9S8802	GEAR, SPUR	1
					UOC:BSW,BSX	

END OF FIGURE

4
|
5 - 16

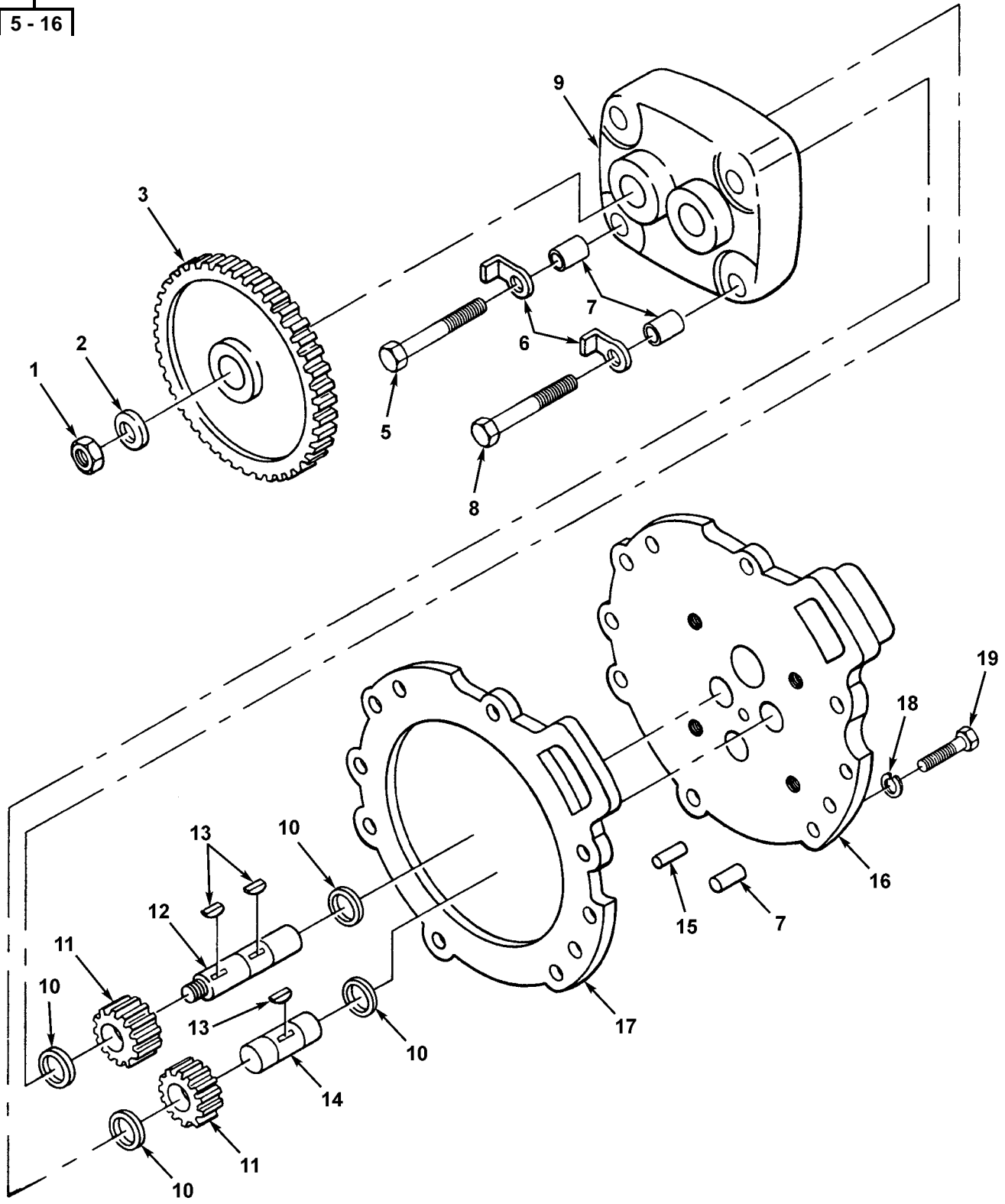

Figure 114. Torque Divider Pump

(1) ITEM NO	(2) SMR CODE	(3) NSN	(4) CAGEC	(5) PART NUMBER	(6) DESCRIPTION AND USABLE ON CODES (UOC)	(7) QTY
					GROUP 0721 COOLERS, PUMPS AND MOTORS	
					FIG. 114 TORQUE DIVIDER PUM	
1	PAFZZ	5310008434593	11083	1B4430	NUT, PLAIN, HEXAGON	1
					UOC: BSW, BSX	
2	PAFZZ	5310007102144	11083	3H0449	WASHER, FLAT PART OF KIT P/N	1
					5R1428	
					UOC: BSW, BSX	
3	PAFZZ	3020004105512	11083	5M5822	GEAR, SPUR	1
					UOC: BSW, BSX	
4	PAFZZ	4320002511785	11083	5M7864	PUMP, ROTARY	1
					UOC: BSW, BSX	
5	PPFZZ	5306010949106	11083	0S1590	. BOLT, MACHINE	2
					UOC: BSW, BSX	
6	PAFZZ	2930003652152	11083	0L0364	. LOCK PLATE PART OF KIT P/N	4
					5R1428	
					UOC: BSW, BSX	
7	PAFZZ	3120004655539	11083	4H9705	. BEARING, SLEEVE	5
					UOC: BSW, BSX	
8	PPFZZ	5305010269518	11083	0S1571	. SCREW, CAP, HEXAGON H	2
					UOC: BSW, BSX	
9	PPFZZ	2590012365190	11083	4M5857	. BODY ASSY, SCAVENGE	1
					UOC: BSW, BSX	
10	PPFZZ		80756	PSC81	. RING, RETAINING	4
					UOC: BSW, BSX	
11	PAFZZ	3020003639254	11083	4M0410	. GEAR, SPUR	2
					UOC: BSW, BSX	
12	PPFZZ	3040004105801	11083	4M5890	. SHAFT, SHOULDERED	1
					UOC: BSW, BSX	
13	PAFZZ	5315006165525	80205	MS35756-9	. KEY, WOODRUFF	3
					UOC: BSW, BSX	
14	PPFZZ	3040004367398	11083	4M5889	. SHAFT, STRAIGHT	1
					UOC: BSW, BSX	
15	PAFZA	5315001359672	11083	5M4987	. PIN, HOLLOW	2
					UOC: BSW, BSX	
16	PPFZZ	2520012685354	11083	5M5013	. COVER ASSEMBLY, SCAV	1
					UOC: BSW, BSX	
17	PAFZZ	5330009183599	11083	2S6458	GASKET PART OF KIT P/N 5R1428	1
					UOC: BSW, BSX	
18	PAFZZ	5310006379541	80205	MS35338-46	WASHER, LOCK	6
					UOC: BSW, BSX	
19	PAFZZ	5306004238194	11083	1A2029	BOLT, MACHINE	6
					UOC: BSW, BSX	

END OF FIGURE

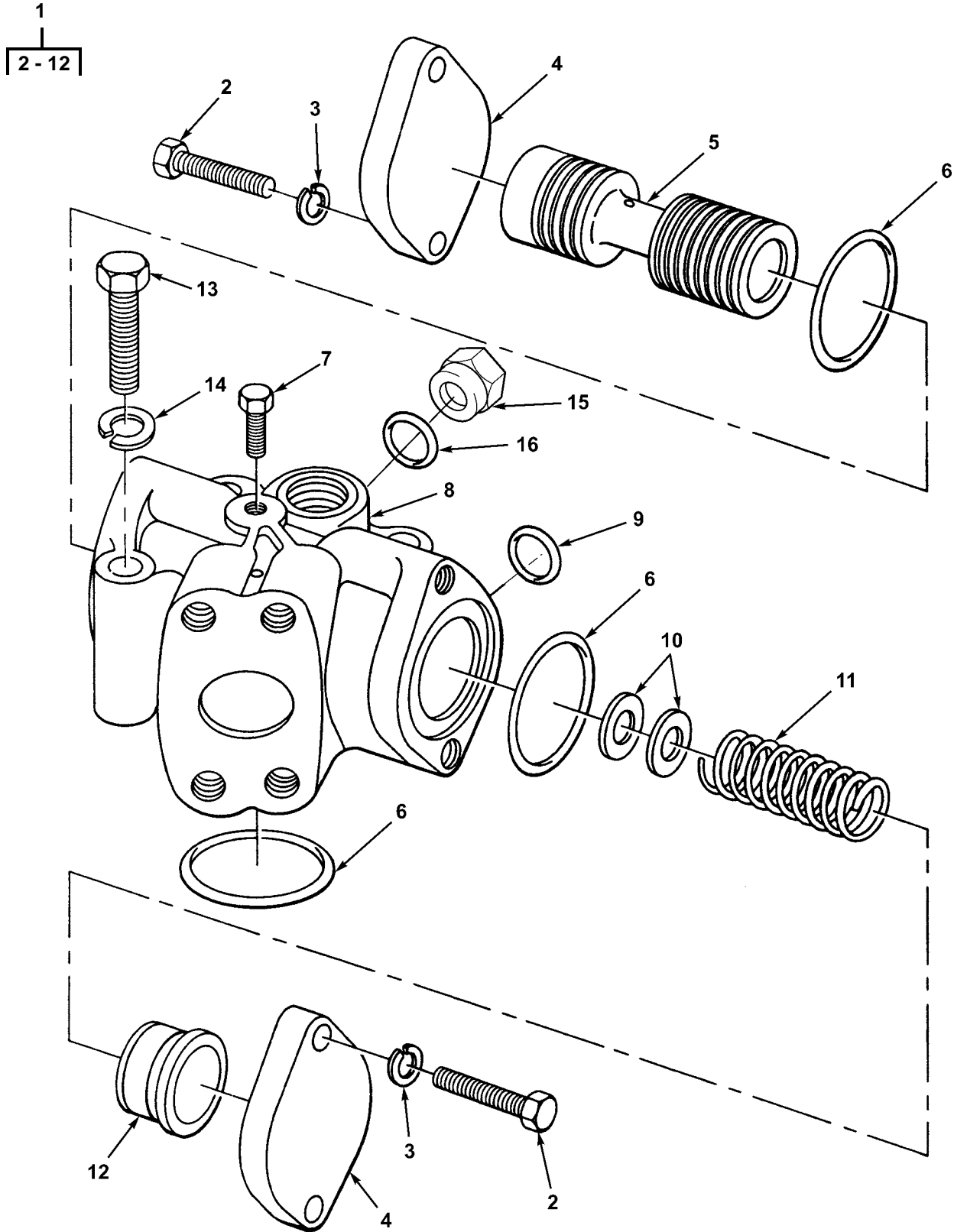

Figure 115. Torque Divider Relief Valve

(1) ITEM NO	(2) SMR CODE	(3) NSN	(4) CAGEC	(5) PART NUMBER	(6) DESCRIPTION AND USABLE ON CODES (UOC)	(7) QTY
					GROUP 0721 COOLERS, PUMPS AND MOTORS	
					FIG. 115 TORQUE DIVIDER RELIEF VALVE	
1	PAFZZ	48200104111571	11083	3P7665	VALVE,BODY ASSEMBLY	1
					UOC:BSW,BSX	
2	PFFZZ	5306002604508	11083	0S1594	.BOLT,MACHINE	4
					UOC:BSW,BSX	
3	PAFZZ	5310006379541	80205	MS35338-46	.WASHER,LOCK	4
					UOC:BSW,BSX	
4	PFFZZ	5340011602240	11083	4M8239	.COVER,ACCESS	2
					UOC:BSW,BSX	
5	PFFZZ	4820011034037	11083	7M1296	.VALVE,RELIEF,PRESSU	1
					UOC:BSW,BSX	
6	PAFZZ	5331009305736	11083	8M4986	.O-RING	3
					UOC:BSW,BSX	
7	PAFZZ	4730009247886	11083	5M6214	.PLUG,PIPE	1
					UOC:BSW,BSX	
8	XAFZZ		11083	3P7666	.HOUSING,VALVE	1
					UOC:BSW,BSX	
9	PAFZZ	5331009995505	11083	8M8157	.O-RING	1
					UOC:BSW,BSX	
10	PAFZZ	5310005847762	43999	2W1-24-28-63	.WASHER,FLAT	2
					UOC:BSW,BSX	
11	PAFZZ	5360009503397	11083	7M1297	.SPRING,VALVE,RELIEF	1
					UOC:BSW,BSX	
12	PFFZZ		11083	7M1377	.STOP,RELIEF VALVE	1
					UOC:BSW,BSX	
13	PFFZZ	5306004262932	11083	0S1619	BOLT,MACHINE	3
					UOC:BSW,BSX	
14	PAFZZ	5310006379541	80205	MS35338-46	WASHER,LOCK	3
					UOC:BSW,BSX	
15	PAFZZ	5365004114584	11083	9S4191	PLUG,MACHINE THREAD	1
					UOC:BSW,BSX	
16	PAFZZ	5331013336444	11083	3J1907	O-RING	1
					UOC:BSW,BSX	

END OF FIGURE

(1) ITEM NO	(2) SMR CODE	(3) NSN	(4) CAGEC	(5) PART NUMBER	(6) DESCRIPTION AND USABLE ON CODES (UOC)	(7) QTY
					GROUP 0721 COOLERS, PUMPS AND MOTORS	
					FIG. 116 TRANSMISSION FILTER	
1	PFOZZ	5310014297859	11083	6V8801	NUT, PLAIN, HEXAGON	4
					UOC: BSW, BSX	
2	PAOZZ	5310006379541	80205	MS35338-46	WASHER, LOCK	4
					UOC: BSW, BSX	
3	AOOZZ		11083	3S1741	FILTER, FLUID	1
					UOC: BSW, BSX	
4	PAOZZ	5365004904623	11083	9S4205	. PLUG, MACHINE THREAD	1
					UOC: BSW, BSX	
5	PAOZZ	5330009309407	11083	7M8485	. SEAL, ADAPTER, MOTOR PART OF	1
					KIT P/N 5R1429	
					UOC: BSW, BSX	
6	PFOZZ	2940012672656	11083	5S0788	. FILTER BODY, FLUID	1
					UOC: BSW, BSX	
7	XAOZZ		11083	5S0784	. . HOUSING, FILTER	1
					UOC: BSW, BSX	
8	PAOZZ	5307004114501	11083	3D2871	. . STUD	4
					UOC: BSW, BSX	
9	PAOZZ	5360009126674	11083	9M4685	. SPRING, HELICAL, COMP	1
					UOC: BSW, BSX	
10	PAOZZ	2520009490867	11083	3S1748	. RETAINER	1
					UOC: BSW, BSX	
11	PFOZZ		11083	3S1745	. SPACER, SLEEVE	1
					UOC: BSW, BSX	
12	PAOZZ	4330001681861	73370	C1660	. FILTER ELEMENT, FLUID	1
					UOC: BSW, BSX	
13	PAOZZ	4710002514438	11083	4S8975	. TUBE, FILLER	1
					UOC: BSW, BSX	
14	PAOZZ	5315001918305	11083	3F7514	. PIN, STRAIGHT, HEADLE	1
					UOC: BSW, BSX	
15	PFOZZ		11083	4S7648	. WASHER, RECESSED	1
					UOC: BSW, BSX	
16	PAOZZ	5360008501828	11083	4H1790	. SPRING, HELICAL, COMP	1
					UOC: BSW, BSX	
17	PAOZZ	4810009610640	11083	4S7647	. SEAT, VALVE	1
					UOC: BSW, BSX	
18	PCOZZ	5331005931161	11083	2H9247	. O-RING PART OF KIT P/N	1
					5R1429	
					UOC: BSW, BSX	
19	PFOZZ	5340012502164	11083	9S7227	. COVER, ACCESS	1
					UOC: BSW, BSX	
20	PAOZA	5315001918306	11083	2S9694	. . PIN, SHOULDER, HEADLE	1
					UOC: BSW, BSX	
21	XAOZZ		11083	9S7228	. . COVER	1
					UOC: BSW, BSX	
22	PAOZZ	5306004238117	11083	0S1595	. BOLT, MACHINE	4
					UOC: BSW, BSX	
23	PCOZZ	5331008013354	25184	906-737-70	. O-RING	1
					UOC: BSW, BSX	
24	PAOZZ	5365004114584	11083	9S4191	. PLUG, MACHINE THREAD	1
					UOC: BSW, BSX	

END OF FIGURE

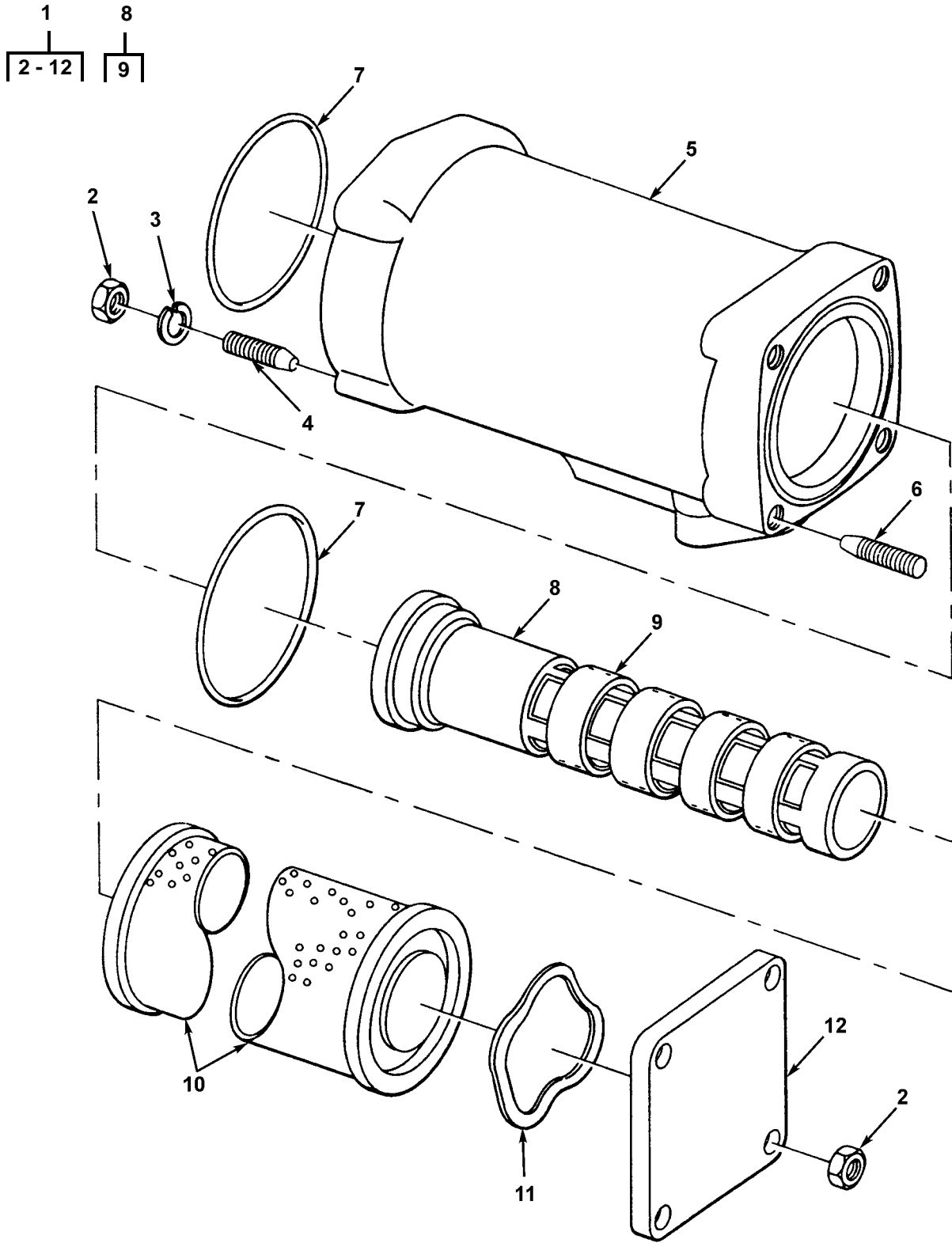

Figure 117. Transmission Strainer Assembly

(1) ITEM NO	(2) SMR CODE	(3) NSN	(4) CAGEC	(5) PART NUMBER	(6) DESCRIPTION AND USABLE ON CODES (UOC)	(7) QTY
					GROUP 0721 COOLERS, PUMPS AND MOTORS	
					FIG. 117 TRANSMISSION STRAINER ASSEMBLY	
1	PAOZZ	4330001035502	11083	9M8669	FILTER, FLUID TRANSMISSION OIL SYSTEM UOC:BSW,BSX	1
2	PFOZZ	5310014297859	11083	6V8801	.NUT, PLAIN, HEXAGON	8
3	PAOZZ	5310006379541	80205	MS35338-46	UOC:BSW,BSX .WASHER, LOCK	4
4	PAOZZ	5307004656789	11083	2M4779	UOC:BSW,BSX .STUD, PLAIN	4
5	PAOZZ	2530002439486	11083	8M7166	UOC:BSW,BSX .HOUSING, STRAINER	1
6	PAOZZ	5307004114501	11083	3D2871	UOC:BSW,BSX .STUD	4
7	PAOZZ	5331008635549	11083	5F0149	UOC:BSW,BSX .O-RING PART OF KIT P/N	2
					5R1429	
8	PAOZZ	4710012676003	11083	9W5531	UOC:BSW,BSX .TUBE ASSEMBLY, MAGNE	1
9	PAOZZ	2530009490666	11083	8M7160	UOC:BSW,BSX ..MAGNET	4
10	PAOZZ	4330009490868	11083	3S3875	UOC:BSW,BSX .FILTER ELEMENT, FLUI	1
11	PAOZZ	5310009506980	11083	3S3440	UOC:BSW,BSX .WASHER, SPRING TENSI	1
12	PFOZZ	2520010690891	11083	3S3439	UOC:BSW,BSX .COVER	1

END OF FIGURE

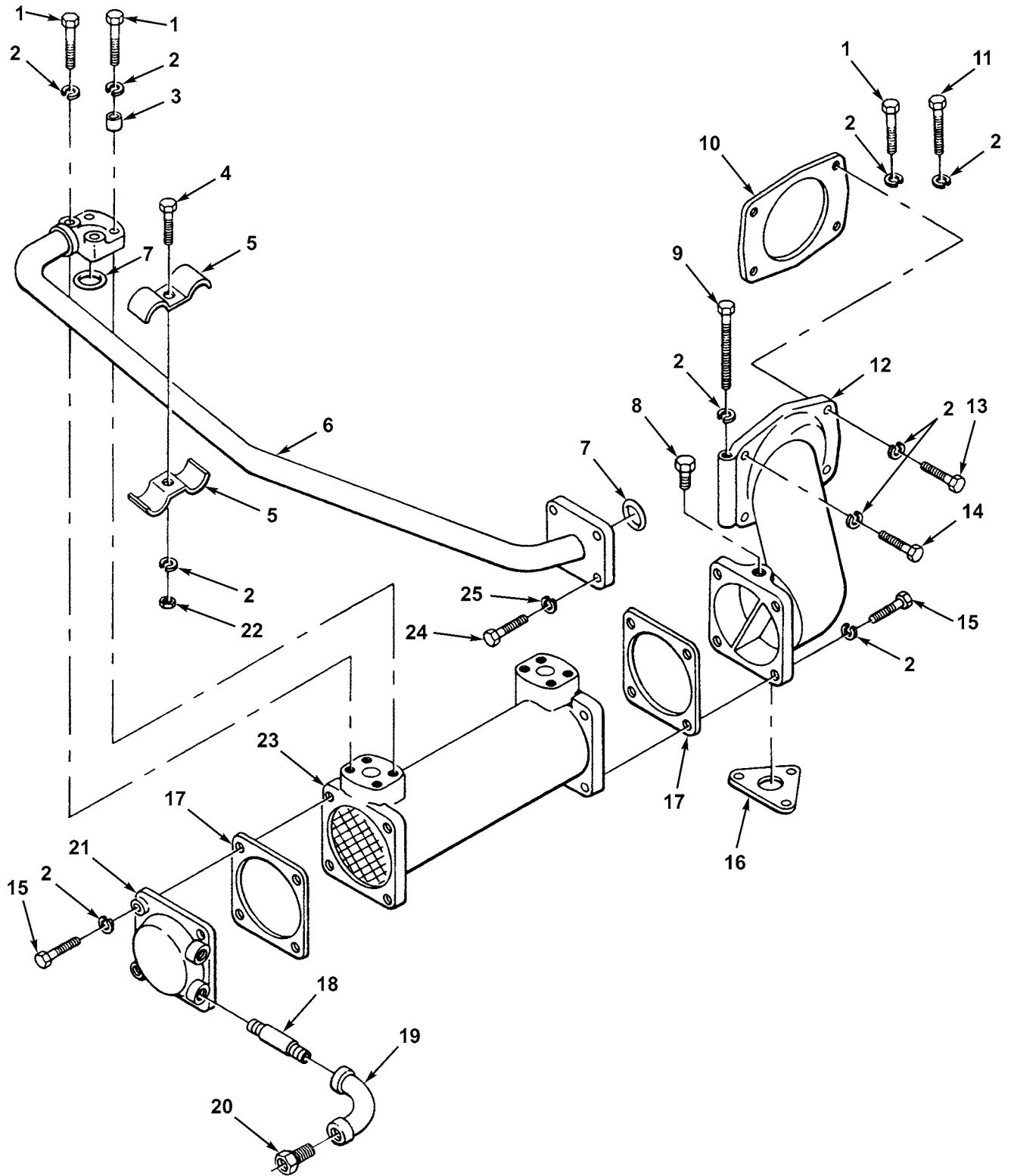

Figure 118. Transmission Oil Cooler (5R0829 Engine)

(1) ITEM NO	(2) SMR CODE	(3) NSN	(4) CAGEC	(5) PART NUMBER	(6) DESCRIPTION AND USABLE ON CODES (UOC)	(7) QTY
					GROUP 0721 COOLERS, PUMPS AND MOTORS	
					FIG. 118 TRANSMISSION OIL COOLER (5R0829 ENGINE)	
1	PAOZZ	5306006852384	14351	13XX3958	BOLT, MACHINE	1
					UOC: BSS, BSW, BSX	
2	PAOZZ	5310006379541	80205	MS35338-46	WASHER, LOCK	16
					UOC: BSS, BSW, BSX	
3	PAOZZ	5365015184082	11083	1H0767	SPACER, STRAIGHT	1
					UOC: BSS	
4	PAOZZ	5306002604508	11083	0S1594	BOLT, MACHINE	1
					UOC: BSS, BSW, BSX	
5	PAOZZ	4730015182422	11083	1S0396	CLAMP	1
					UOC: BSS	
6	PFOZZ	4710002376170	11083	5R1170	TUBE ASSEMBLY, METAL	1
					UOC: BSS, BSW, BSX	
7	PAOZZ	5331009145773	09990	2-223S1032-70	O-RING TUBE ASSY	2
					UOC: BSS, BSW, BSX	
8	PAOZZ	4730006784749	79470	C3159X12	PLUG, PIPE	1
					UOC: BSS, BSW, BSX	
9	PAOZZ	5306002815130	11083	6B1557	BOLT, MACHINE	1
					UOC: BSS, BSW, BSX	
10	PFOZZ	5330004016569	11083	8S5409	GASKET PART OF KIT P/N 5R1425 . . .	1
					UOC: BSS, BSW, BSX	
11	PAOZZ	5306008979295	11083	5F4899	BOLT, MACHINE	1
					UOC: BSS, BSW, BSX	
12	PFOZZ	4420013514460	11083	5R1123	BONNET, FLUID COOLER	1
					UOC: BSS, BSW, BSX	
13	PFOZZ	5305002528919	11083	0S0509	SCREW, CAP, HEXAGON H	2
					UOC: BSS, BSW, BSX	
14	PAOZZ	5306010949106	11083	0S1590	BOLT, MACHINE	4
					UOC: BSS, BSW, BSX	
15	PAOZZ	5305000680511	80204	B1821BH038C125N	SCREW, CAP, HEXAGON H	8
					UOC: BSS, BSW, BSX	
16	PAOZZ	5330005670024	11083	1M9390	GASKET PART OF KIT P/N 5R1425 . . .	1
					UOC: BSS, BSW, BSX	
17	PAOZZ	5330006327222	11083	5M4741	GASKET PART OF KIT P/N 5R1425 . . .	2
					UOC: BSS, BSW, BSX	
18	PAOZZ	4730001881868	96906	MS51953-57B	NIPPLE, PIPE	1
					UOC: BSS, BSW, BSX	
19	PAOZZ	4730001937078	14351	X5062	ELBOW, PIPE	1
					UOC: BSS, BSW, BSX	
20	PAOZZ	4730004275121	01276	2082-6B	PLUG, PIPE	1
					UOC: BSS, BSW, BSX	
21	PFOZZ	2520012395307	11083	5R1051	BONNET, TORQUE CONVE	1
					UOC: BSS, BSW, BSX	
22	PFOZZ	5310014297859	11083	6V8801	NUT, PLAIN, HEXAGON	1
					UOC: BSS, BSW, BSX	
23	PAOZZ	2520004056615	11083	4W7188	CORE ASSEMBLY, OIL C DEALER	1
					EXCHANGE ITEM, PN 0R3334	
					UOC: BSS, BSW, BSX	
24	PAOZZ	5306004262983	11083	0T0768	BOLT, MACHINE	4
					UOC: BSS, BSW, BSX	
25	PFOZZ	5310005845272	80205	MS35338-48	WASHER, LOCK	4
					UOC: BSS, BSW, BSX	

END OF FIGURE

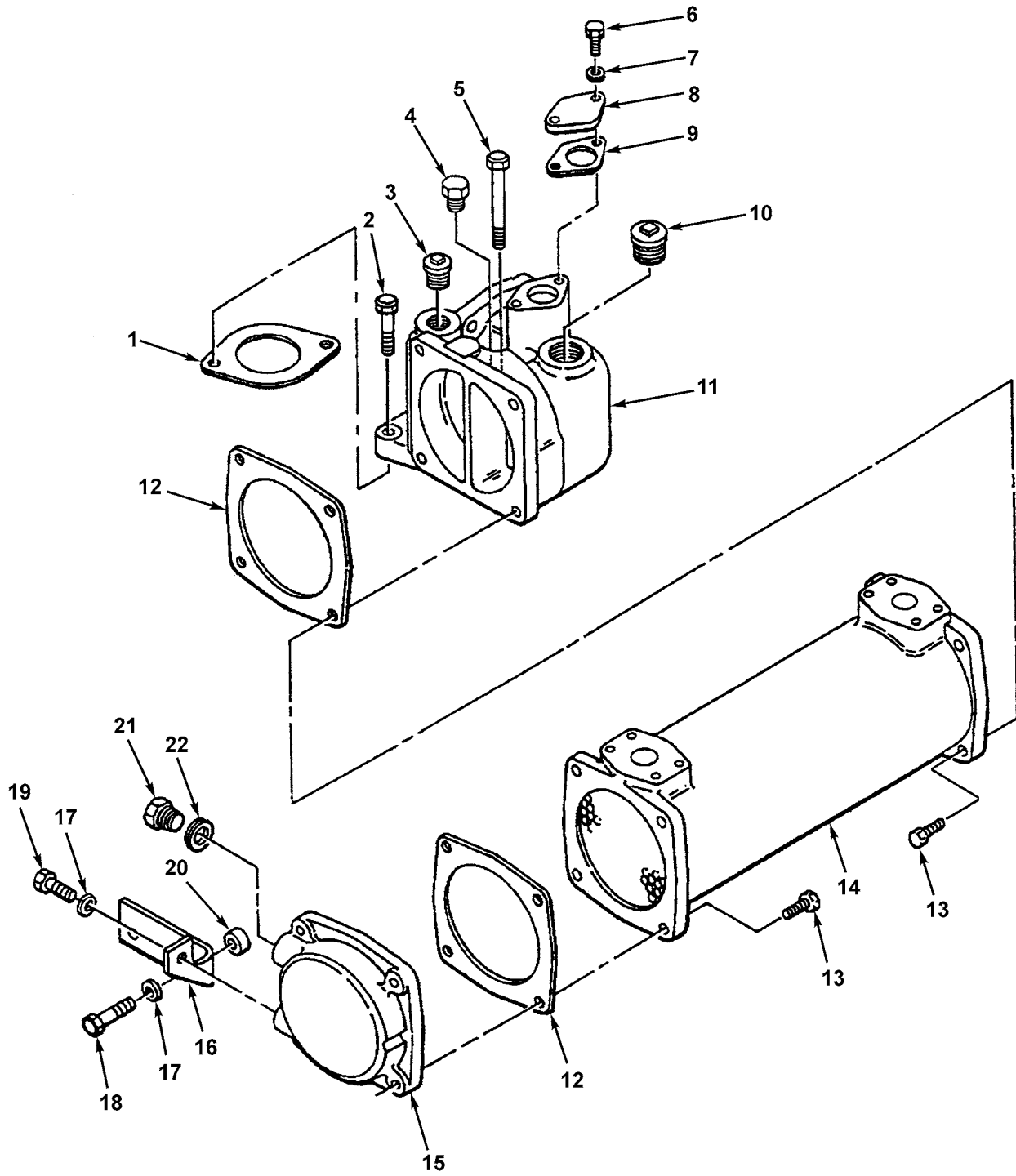

Figure 119. Transmission Oil Cooler (5R3715, 5R7757, 5R8357 Engines)

(1) ITEM NO	(2) SMR CODE	(3) NSN	(4) CAGEC	(5) PART NUMBER	(6) DESCRIPTION AND USABLE ON CODES (UOC)	(7) QTY
					GROUP 0721 COOLERS, PUMPS AND MOTORS	
					FIG. 119 TRANSMISSION OIL COOLER (5R3715, 5R7757, 5R8357 ENGINES)	
1	PAOZZ	5330011603989	11083	2W4561	GASKET	1
					UOC:BST,BSW,BSX,BSY,BSZ	
2	PAOZZ	5305010156841	11083	0S1591	SCREW	1
					UOC:BST,BSW,BSX,BSY,BSZ	
3	PAOZZ	4730001223969	11083	1B5174	PLUG,PIPE	1
					UOC:BST,BSW,BSX,BSY,BSZ	
4	PAOZZ	4730004275121	79470	3152X6	PLUG,PIPE	1
					UOC:BSW,BSX,BSY,BSZ	
4	PAOZZ	4730004275121	01276	2082-6B	PLUG,PIPE	1
					UOC:BST,BSW,BSX	
5	PAOZZ	5305008798351	96906	MS35307-371	SCREW,CAP,HEXAGON H	1
					UOC:BST,BSW,BSX	
6	PAOZZ	5306002264826	80204	B1821BH031C088N	BOLT,MACHINE	2
					UOC:BSW,BSX,BSY,BSZ	
6	PAOZZ	5306002264825	80204	B1821BH031C075N	BOLT,MACHINE 5/16" 18NC 3/4" . . .	2
					LONG	
					UOC:BST,BSW,BSX	
7	PFOZZ	5310000814219	96906	MS27183-12	WASHER,FLAT	2
					UOC:BST,BSW,BSX,BSY,BSZ	
8	PFOZZ	5340011074130	11083	4N3840	COVER,ACCESS	1
					UOC:BST,BSW,BSX,BSY,BSZ	
9	PAOZZ	5330010639839	11083	4N3841	GASKET	1
					UOC:BST,BSW,BSX,BSY,BSZ	
10	PAOZZ	4730002633122	11083	3B0551	PLUG,PIPE	1
					UOC:BST,BSW,BSX,BSY,BSZ	
11	PAOZZ	3040011079188	11083	6N0124	HOUSING,MECHANICAL	1
					UOC:BST,BSW,BSX,BSY,BSZ	
12	PAOZZ	5330006327222	11083	5M4741	GASKET PART OF KIT P/N 5R1425 . . .	2
					UOC:BST,BSW,BSX,BSZ	
13	PAOZZ	5306004238194	11083	1A2029	BOLT,MACHINE	8
					UOC:BST,BSW,BSX,BSY,BSZ	
14	PAOZZ	2520004056615	11083	4W7188	CORE ASSEMBLY,OIL C	1
					UOC:BST,BSW,BSX,BSY,BSZ	
15	PAOZZ	2520010537539	11083	5S7163	BONNET,OIL COOLER	1
					UOC:BST,BSW,BSX,BSY,BSZ	
16	PFOZZ	5342012780201	11083	2P3945	BRACKET,COLLER	1
					UOC:BST,BSW,BSX,BSY,BSZ	
17	PAOZZ	5310012866079	11083	8T4896	WASHER,FLAT	3
					UOC:BST,BSW,BSX,BSY,BSZ	
18	PAOZZ	5306011767828	11083	5S7383	BOLT,MACHINE	2
					UOC:BST,BSW,BSX,BSY,BSZ	
19	PAOZZ	5305007175460	11083	5S7379	SCREW,CAP,HEXAGON H	1
					UOC:BST,BSW,BSX,BSY,BSZ	
20	PAOZZ	5365001183012	11083	3K1470	SPACER,SLEEVE	1
					UOC:BST,BSW,BSX,BSY,BSZ	
21	PAOZZ	5365009385568	11083	8M9307	PLUG,MACHINE THREAD	1
					UOC:BST,BSW,BSX,BSY,BSZ	
22	PAOZZ	5310003627988	11083	6F7062	WASHER,FLAT PART OF KIT P/N	1
					6V2911	
					UOC:BST,BSW,BSX,BSY,BSZ	

END OF FIGURE

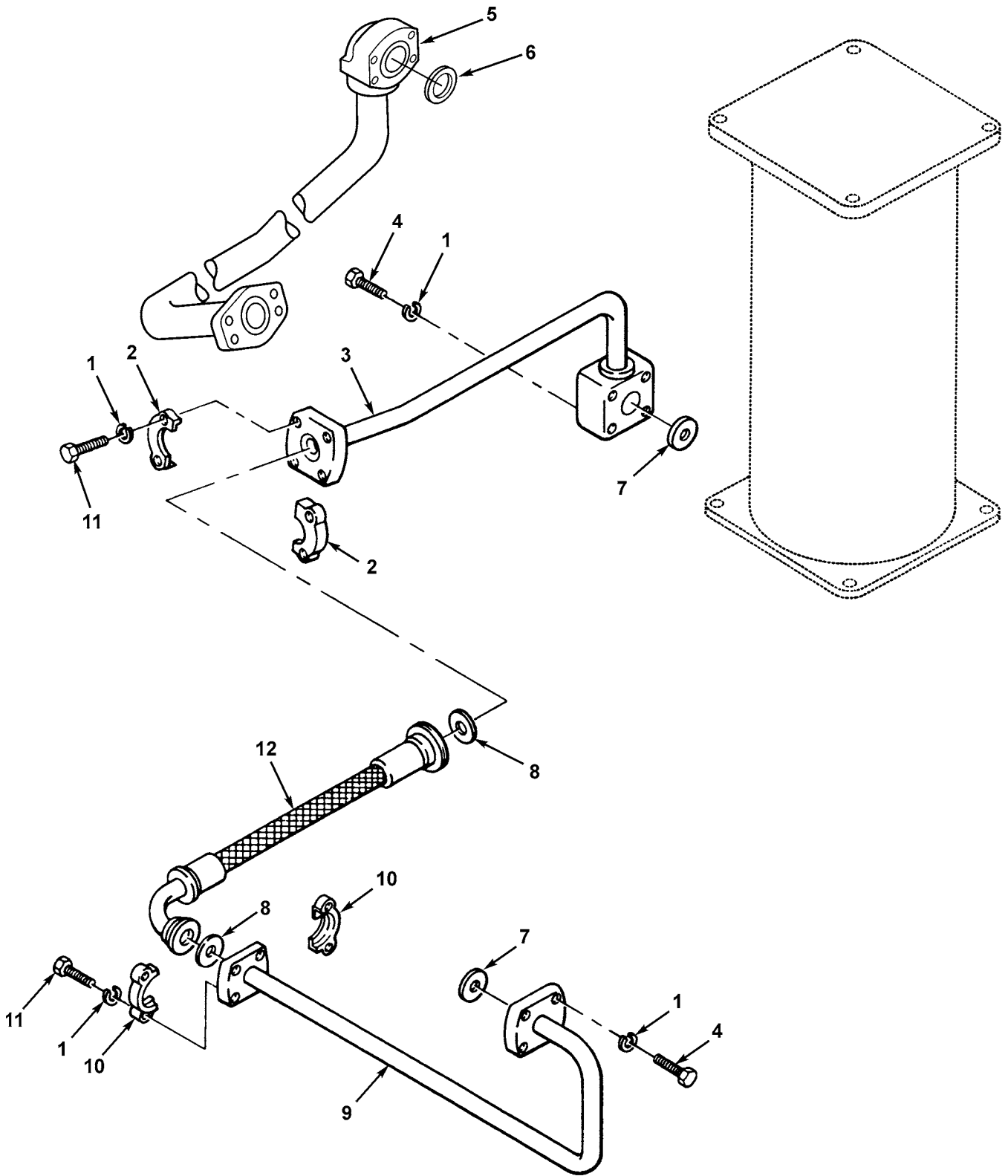

Figure 120. Transmission Oil Cooler Lines and Fittings (5R3715, 5R7757 Engines)

(1) ITEM NO	(2) SMR CODE	(3) NSN	(4) CAGEC	(5) PART NUMBER	(6) DESCRIPTION AND USABLE ON CODES (UOC)	(7) QTY
					GROUP 0721 COOLERS, PUMPS AND MOTORS	
					FIG. 120 TRANSMISSION OIL COOLER LINES AND FITTINGS (5R3715, 5R7757 ENGINES)	
1	PAOZZ	5310006559370	96906	MS35340-47	WASHER, LOCK TUBE TO TORQUE CONVERTER, TUBE TO OIL COOLER AND TUBE TO HOSE	16
					UOC:BST,BSW,BSX,BSY	
2	PAOZZ	4730009208229	11083	3H3667	FLANGE, PIPE, SWIVEL HOSE MTG	2
					UOC:BST,BSW,BSX,BSY	
3	PAOZZ	4710002376235	11083	9P4846AND1P3705	TUBE ASSEMBLY, METAL HOSE TO OIL COOLER	1
					UOC:BST,BSW,BSX,BSY	
4	PAOZZ	5306002634038	11083	2A4639	BOLT, MACHINE TUBE TO TORQUE CONVERTER AND TUBE TO OIL COOLER	
					UOC:BST,BSW,BSX,BSY	8
5	PFOZZ	4710013516050	11083	9P4847	TUBE AND FITTINGS, M	1
					UOC:BST,BSW,BSX,BSY	
6	PAOZZ	5330010600308	11083	1P3705	SEAL	1
					UOC:BST,BSW,BSX,BSY	
7	PAOZZ	5331009254778	09990	2-219S1032-70	O-RING HOSE TO FLANGE	2
					UOC:BST,BSW,BSX,BSY	
8	PAOZZ	5331009305736	11083	8M4986	O-RING PART OF KIT P/N 5R1429	2
					UOC:BST,BSW,BSX,BSY	
9	PAOZZ	4720002379941	11083	5R1171	TUBE ASSEMBLY, METAL OIL COOLER TO TORQUE CONVERTER	1
					UOC:BST,BSW,BSX,BSY	
10	PAOZZ	4730009208229	11083	3H3667	FLANGE, PIPE, SWIVEL HOSE TO TUBE	2
					UOC:BST,BSW,BSX,BSY	
11	PFOZZ	5305000712055	80204	B1821BH044C150N	SCREW, CAP, HEXAGON HOSE MTG	8
					UOC:BST,BSW,BSX,BSY	
12	PAOZZ	4720002438931	11083	9S6428	HOSE ASSEMBLY, NONME OIL COOLER TO TORQUE CONVERTER	1
					UOC:BST,BSW,BSX,BSY	

END OF FIGURE

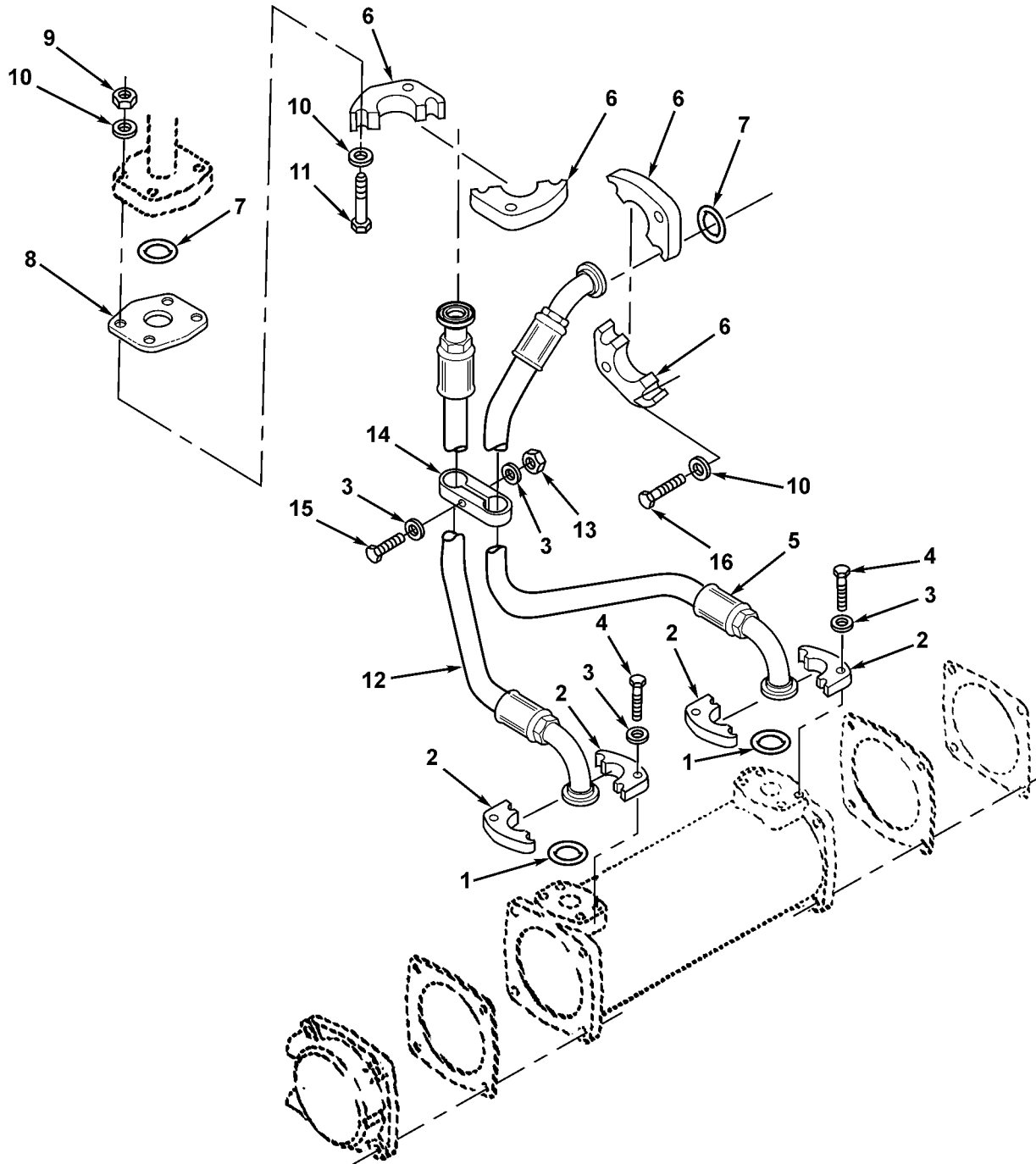

Figure 120A. Transmission to Oil Cooler Lines and Fittings (5R8357 Engine)

(1) ITEM NO	(2) SMR CODE	(3) NSN	(4) CAGEC	(5) PART NUMBER	(6) DESCRIPTION AND USABLE ON CODES (UOC)	(7) QTY
GROUP 0721 COOLERS, PUMPS AND MOTORS						
FIG. 120A TRANSMISSION TO OIL COOLER LINES AND FITTINGS (5R8357 ENGINE)						
1	PCOZZ	5331009136144	11083	4J0520	O-RING	2
					UOC:BSW,BSX,BSZ	
2	PAOZZ	4730010515256	11083	1P4577	FLANGE, PIPE	4
					UOC:BSW,BSX,BSZ	
3	PAOZZ	5310001174788	11083	9Y2695	WASHER, FLAT	10
					UOC:BSW,BSX,BSZ	
4	PAOZZ	5306011954681	11083	3B1915	BOLT	8
					UOC:BSW,BSX,BSZ	
5	PFOZZ	4720013525979	11083	5R9198	HOSE ASSEMBLY, NONME	1
					UOC:BSW,BSX,BSZ	
6	PAOZZ	4730010515257	11083	1P4578	FLANGE, PIPE	4
					UOC:BSW,BSX,BSZ	
7	PCOZZ	5331009484063	11083	4J0522	O-RING	2
					UOC:BSW,BSX,BSZ	
8	PFOZZ		19207	11632863	PLATE, RETAINING, SHA	1
					UOC:BSW,BSX,BSZ	
9	PAOZZ	5310012377533	11083	3S1546	NUT, PLAIN, HEXAGON	4
					UOC:BSW,BSX,BSZ	
10	PAOZZ	5310010978955	11083	5P8244	WASHER, FLAT	12
					UOC:BSW,BSX,BSZ	
11	PAOZZ	5306002685997	11083	1D4707	BOLT, MACHINE	4
					UOC:BSW,BSX,BSZ	
12	PFOZZ	4720013525978	01276	FN637NMM0410332	HOSE ASSEMBLY, NONME	1
					UOC:BSW,BSX,BSZ	
13	PAOZZ	5310011831237	11083	9S8752	NUT, PLAIN, HEXAGON	1
					UOC:BSW,BSX,BSZ	
14	PFOZZ	5340013527412	11083	8S4907	STRAP, RETAINING	2
					UOC:BSW,BSX,BSZ	
15	PAOZZ	5306002724230	11083	5B2208	BOLT, MACHINE	1
					UOC:BSW,BSX,BSZ	
16	PAOZZ	5306004003518	63005	427564	BOLT, MACHINE	4
					UOC:BSW,BSX,BSZ	

END OF FIGURE

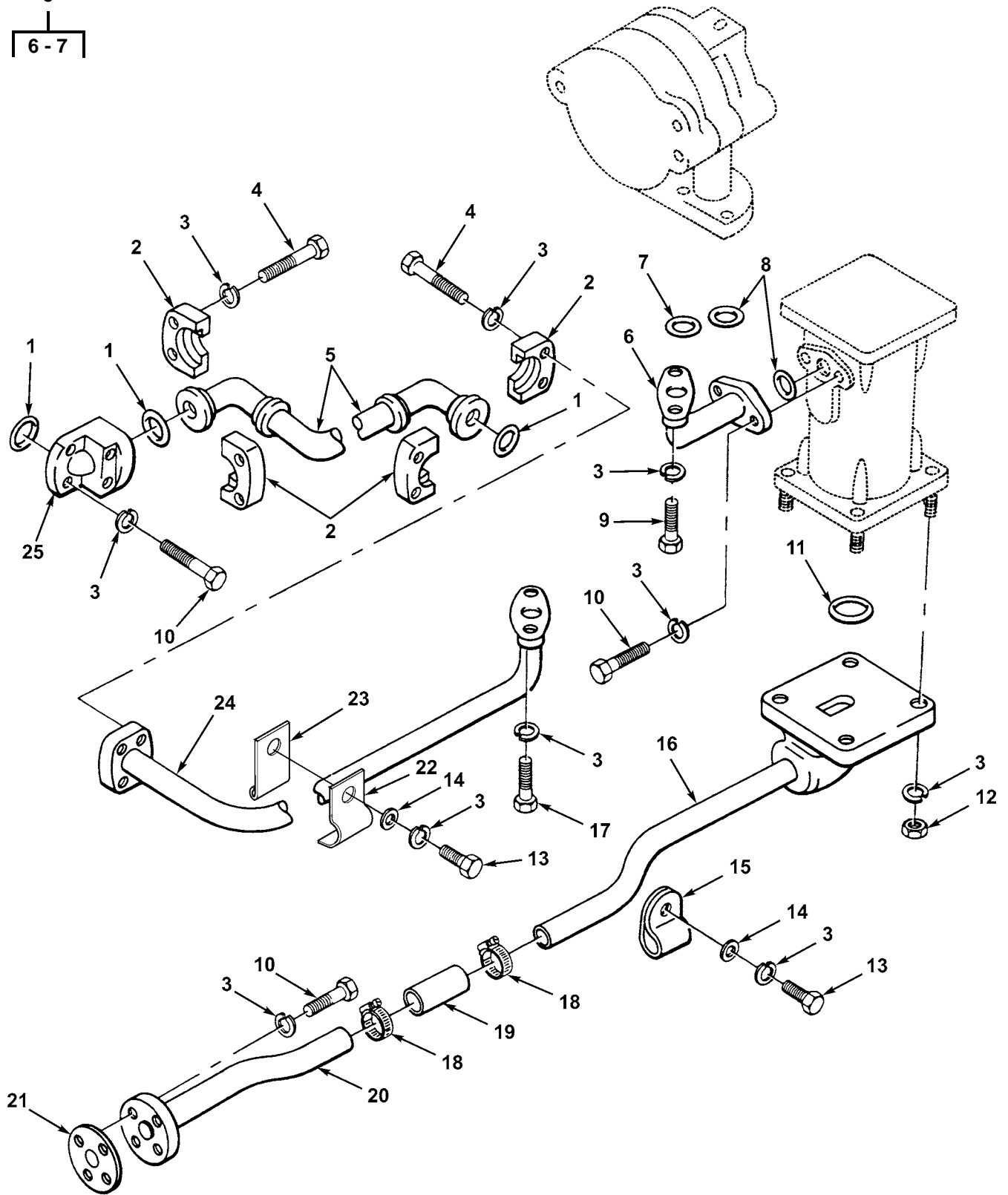
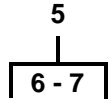

Figure 121. Transmission to Oil Cooler Lines and Fittings

(1) ITEM NO	(2) SMR CODE	(3) NSN	(4) CAGEC	(5) PART NUMBER	(6) DESCRIPTION AND USABLE ON CODES (UOC)	(7) QTY
					GROUP 0721 COOLERS, PUMPS AND MOTORS	
					FIG. 121 TRANSMISSION TO OIL COOLER LINES AND FITTINGS	
1	PAOZZ	5331009254778	09990	2-219S1032-70	O-RING HOSE TO ELBOW,HOSE TO TUBE AND ELBOW TO FILTER	3
					UOC:BSW,BSX	
2	PAOZZ	4730007557609	81349	M52525/16-16	FLANGE,PIPE	4
					UOC:BSW,BSX	
3	PAOZZ	5310006379541	80205	MS35338-46	WASHER,LOCK FLANGE, ELBOW CLAMP ASSEMBLY, TUBE TO PUMP, TUBE ASSEMBLY TO SCREEN, CLIP MOUNTING,AND TUBE ASSEMBLY TO TRANSMISSION	26
					UOC:BSW,BSX	
4	PFOZZ	5305000680511	80204	B1821BH038C125N	SCREW,CAP,HEXAGON H FLANGE MOUNTING	8
					UOC:BSW,BSX	
5	PFOZZ	4720012296402	11083	6P6979	HOSE ASSEMBLY,NONME HOSE TO PUMP	1
					UOC:BSW,BSX	
6	PAOZA	4730002374605	11083	9S6391	ELBOW,WATER PUMP SCREEN TO PUMP	1
					UOC:BSW,BSX	
7	PAOZZ	5331009305736	11083	8M4986	O-RING TUBE MTG PART OF KIT P/N 5R1429	1
					UOC:BSW,BSX	
8	PAOZZ	5331009489768	11083	8M4436	O-RING ELBOW MTG PART OF KIT P/N 5R1429	2
					UOC:BSW,BSX	
9	PAOZZ	5306004238194	11083	1A2029	BOLT,MACHINE ELBOW MOUNTING AND TUBE ASSEMBLY TO TRANSMISSION	8
					UOC:BSW,BSX	
10	PAOZZ	2910003099473	11083	0T0573	CAPSCREW,FUEL PUMP	2
					UOC:BSW,BSX	
11	PAOZZ	5331008635549	11083	5F0149	O-RING TUBE MTG PART OF KIT P/N 5R1429	1
					UOC:BSW,BSX	
12	PFOZZ	5310014297859	11083	6V8801	NUT,PLAIN,HEXAGON TUBE ASSY TO SCREEN	4
					UOC:BSW,BSX	
13	PAOZZ	5306002637301	11083	0L1351	BOLT,MACHINE CLAMP ASSEMBLY AND CLIP MOUNTING	2
					UOC:BSW,BSX	
14	PAOZZ	5310001174788	11083	9Y2695	WASHER,FLAT CLAMP ASSEMBLY AND CLIP MOUNTING	2
					UOC:BSW,BSX	
15	PFOZZ		11083	3S4661	CLAMP,LOOP TUBE MTG	1
					UOC:BSW,BSX	
16	PFOZZ	4710002514969	11083	9S6414	TUBE ASSEMBLY,METAL SCREEN TO HOSE	1
					UOC:BSW,BSX	
17	PFOZZ	5305010269518	11083	0S1571	SCREW,CAP,HEXAGON H TUBE TO PUMP	2
					UOC:BSW,BSX	
18	PFOZZ	4730010534687	11083	5P0597	CLAMP,HOSE	2
					UOC:BSW,BSX	

(1) ITEM NO	(2) SMR CODE	(3) NSN	(4) CAGEC	(5) PART NUMBER	(6) DESCRIPTION AND USABLE ON CODES (UOC)	(7) QTY
19	MOOZZ		11083	5P1292-6.3	HOSE, NONMETALLIC MAKE FROM..... HOSE P/N 5P1292 6.3 INCHES LONG UOC:BSW,BSX	1
20	PFOZZ		11083	9S6866	TUBE ASSY, TRANSMISS HOSE TO.... TRANSMISSION UOC:BSW,BSX	1
21	PAOZZ	5330004093844	11083	9S8848	GASKET.....	1
22	PAOZZ	5340011852058	11083	6K9549	STRAP, RETAINING TUBE MTG.....	1
23	PAOZZ	5340011783770	11083	6K9550	CLIP, SPRING TENSION.....	1
24	PAOZZ	4710015182440	11083	5R1546	TUBE ASSEMBLY, METAL.....	1
25	PFOZZ	4730003498970	11083	4S0417	ELBOW, FLANGE HOSE ASSY TO..... FILTER UOC:BSW,BSX	1

END OF FIGURE

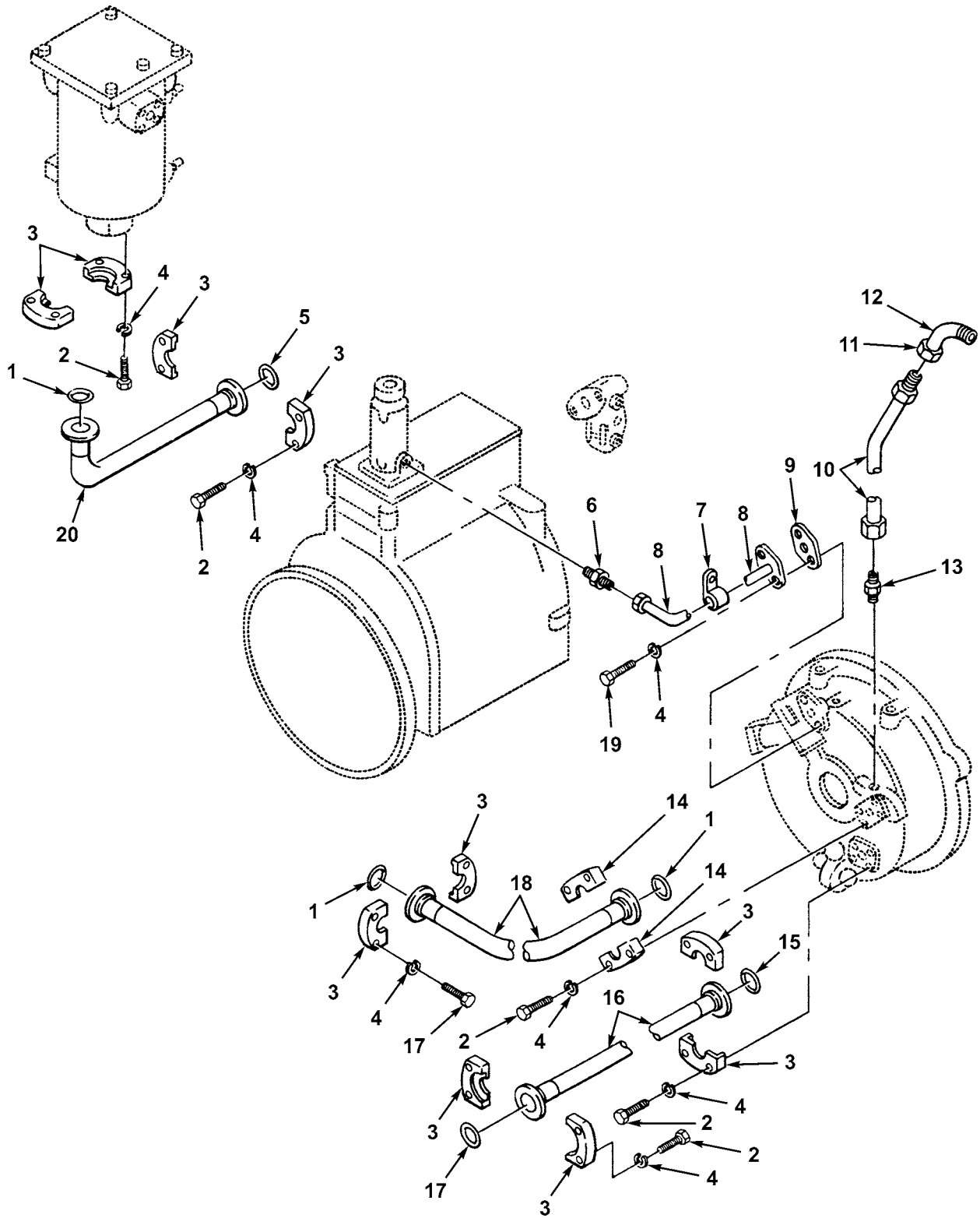

Figure 122. Transmission Lines and Fittings

(1) ITEM NO	(2) SMR CODE	(3) NSN	(4) CAGEC	(5) PART NUMBER	(6) DESCRIPTION AND USABLE ON CODES (UOC)	(7) QTY
					GROUP 0721 COOLERS, PUMPS AND MOTORS	
					FIG. 122 TRANSMISSION LINES AND FITTINGS	
1	PAOZZ	5331009254778	09990	2-219S1032-70	O-RING HOSE.....	3
					UOC:BSW,BSX	
2	PFOZZ	5305000680511	80204	B1821BH038C125N	SCREW,CAP,HEXAGON H HOSE.....	20
					ASSEMBLY MOUNTING,HOSE ASSEMBLY TO TRANSMISSION,AND TO TORQUE CONVERTER	
					UOC:BSW,BSX	
4	PAOZZ	5310006379541	80205	MS35338-46	WASHER,LOCK TUBE ASSEMBLY TO...	26
					TORQUE CONVERTER, HOSE ASSEMBLY MOUNTING, HOSE ASSEMBLY TO TRANSMISSION, AND TO TORQUE CONVERTERTORQUE CONVERTER	
					UOC:BSW,BSX	
5	PAOZZ	5331009305736	11083	8M4986	O-RING HOSE MTG.....	1
					UOC:BSW,BSX	
6	PFOZZ		81343	8-6 120102BA	ADAPTER,STRAIGHT,PI TUBE TO....	1
					FILTER	
					UOC:BSW,BSX	
7	PAOZZ	5340003516992	11083	8F8513	CLAMP,LOOP TUBE TO.....	1
					TRANSMISSION	
					UOC:BSW,BSX	
8	PFOZZ	4710002514971	11083	9S6456	TUBE ASSEMBLY,METAL TORQUE.....	1
					CONVERTER TO TRANSMISSION FILTER	
					UOC:BSW,BSX	
9	PAOZZ	5330002975397	11083	4F5640	GASKET TUBE ASSEMBLY TO.....	1
					TORQUE CONVERTER	
					UOC:BSW,BSX	
10	PFOZZ	4710011697206	11083	9M6476	TUBE,METALLIC.....	1
					UOC:BSW,BSX	
11	PAOZZ	4730002032866	19207	10951182	ELBOW,PIPE TO TUBE.....	1
					UOC:BSW,BSX	
12	PAOZZ	4730002889391	11083	8F8997	INVERTED NUT,TUBE C.....	1
					UOC:BSW,BSX	
13	PAOZZ	4730004070558	96906	MS51843-5	ADAPTER,STRAIGHT,TU TUBE.....	1
					ASSEMBLY TO TORQUE CONVERTER	
					UOC:BSW,BSX	
14	PAOZZ	4730007557609	81349	M52525/16-16	FLANGE,PIPE.....	2
					UOC:BSW,BSX	
15	PAOZZ	5331009977230	11083	8M4988	O-RING HOSE MTG PART OF KIT....	2
					P/N 5R1429	
					UOC:BSW,BSX	
16	PAOZZ	4720002343973	11083	9S6787	HOSE ASSEMBLY,NONME TORQUE.....	1
					CONVERTER TO TRANSMISSION	
					UOC:BSW,BSX	
17	PAOZZ	5305008798351	96906	MS35307-371	SCREW,CAP,HEXAGON H.....	4
					UOC:BSW,BSX	
18	PAOZZ	4720002343974	11083	9S7596	HOSE ASSEMBLY,NONME TORQUE.....	1
					CONVERTER TO TRANSMISSION	
					UOC:BSW,BSX	
19	PFOZZ	5306002604508	11083	0S1594	BOLT,MACHINE TUBE ASSEMBLY.....	2
					TO TORQUE CONVERTER	
					UOC:BSW,BSX	

(1)	(2)	(3)	(4)	(5)	(6)	(7)
ITEM	SMR			PART	DESCRIPTION AND USABLE ON	
NO	CODE	NSN	CAGEC	NUMBER	CODES (UOC)	QTY
20	PAOZZ	4720002343978	11083	9S7597	HOSE ASSEMBLY,NONME TRANSMISSION TO FILTER UOC:BSW,BSX	1

END OF FIGURE

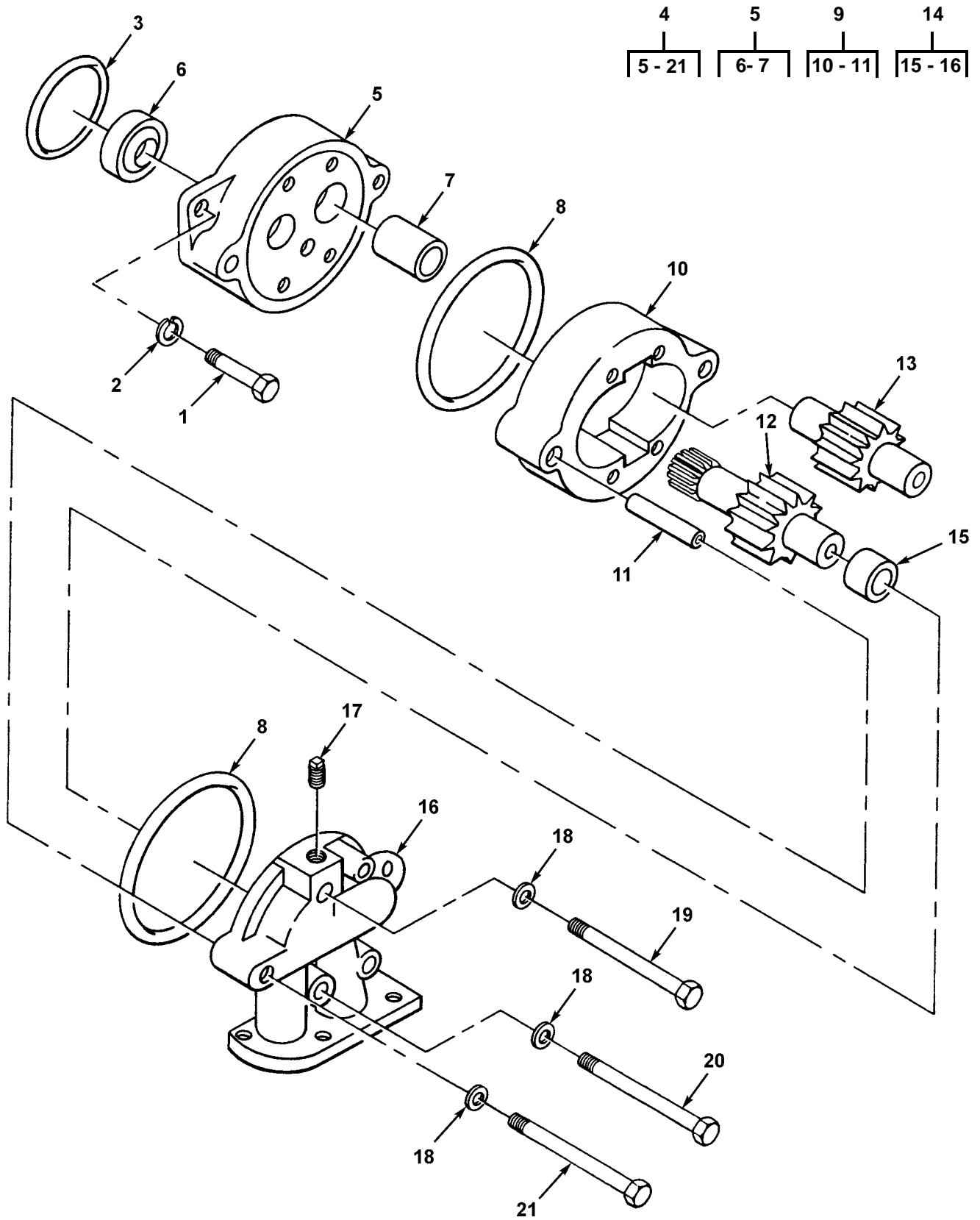

Figure 123. Transmission Oil Pump

(1) ITEM NO	(2) SMR CODE	(3) NSN	(4) CAGEC	(5) PART NUMBER	(6) DESCRIPTION AND USABLE ON CODES (UOC)	(7) QTY
					GROUP 0721 COOLERS, PUMPS AND MOTORS	
					FIG. 123 TRANSMISSION OIL PUMP	
1	PAFZZ	5306004238194	11083	1A2029	BOLT, MACHINE PUMP MTG	2
					UOC:BSW,BSX	
2	PAFZZ	5310006379541	80205	MS35338-46	WASHER, LOCK PUMP MTG	2
					UOC:BSW,BSX	
3	PAFZZ	5331009390871	09990	2-231S103-70	O-RING PUMP MTG PART OF KIT ...	1
					P/N 5R1429	
					UOC:BSW,BSX	
4	PAFZZ	2520001475079	11083	9S6788	PUMP GEAR OIL TRANSMISSION	1
					UOC:BSW,BSX	
5	PFHZZ	2520004724076	11083	2M3436	.COVER ASSEMBLY,OIL	1
					UOC:BSW,BSX	
6	PAHZZ	5330009295514	11083	5S6622	..PACKING,PREFORMED	1
					COVER PART OF KIT P/N 5R1429	
					UOC:BSW,BSX	
7	PAHZZ	3120009489964	11083	5M3320	..BEARING,SLEEVE	2
					UOC:BSW,BSX	
8	PAHZZ	5331005992189	11083	8F9516	.O-RING MANIFOLD PART OF	2
					KIT P/N 5R1429	
					UOC:BSW,BSX	
9	PAHZZ	2805012819392	11083	1P1479	.HOUSING,OIL PUMP AS	1
					UOC:BSW,BSX	
10	XAHZZ		11083	1P1478	..BODY,PUMP	1
					UOC:BSW,BSX	
11	PAHZZ	5315007607425	11083	8M8489	..PIN,HOLLOW	2
					UOC:BSW,BSX	
12	PAHZZ	3020004438598	11083	8P9733	.GEAR,SPUR PUMP DIRVE	1
					UOC:BSW,BSX	
13	PAHZZ	3020004056524	11083	9S6789	.GEAR,SPUR	1
					UOC:BSW,BSX	
14	PFHZZ	2520004051756	11083	2M3437	.MANIFOLD ASSY,OIL P	1
					UOC:BSW,BSX	
15	PAHZZ	3120009489964	11083	5M3320	..BEARING,SLEEVE	2
					UOC:BSW,BSX	
16	XAHZZ		11083	4M0498	..MANIFOLD	1
					UOC:BSW,BSX	
17	PAHZZ	4730009247886	11083	5M6214	.PLUG,PIPE MANIFOLD	1
					UOC:BSW,BSX	
18	PAHZA	5310004135144	11083	3S0004	.WASHER,FLAT MANIFOLD MTG	6
					UOC:BSW,BSX	
19	PAHZZ	5305008798351	96906	MS35307-371	.SCREW,CAP,HEXAGON H	1
					MANIFOLD MTG	
					UOC:BSW,BSX	
20	PAHZZ	5306004705543	11083	8S9191	.BOLT,MACHINE MANIFOLD MTG	4
					UOC:BSW,BSX	
21	PFHZZ	5305004263085	55883	IPD /A5964	.SCREW,CAP,HEXAGON H	1
					MANIFOLD MTG	
					UOC:BSW,BSX	

END OF FIGURE

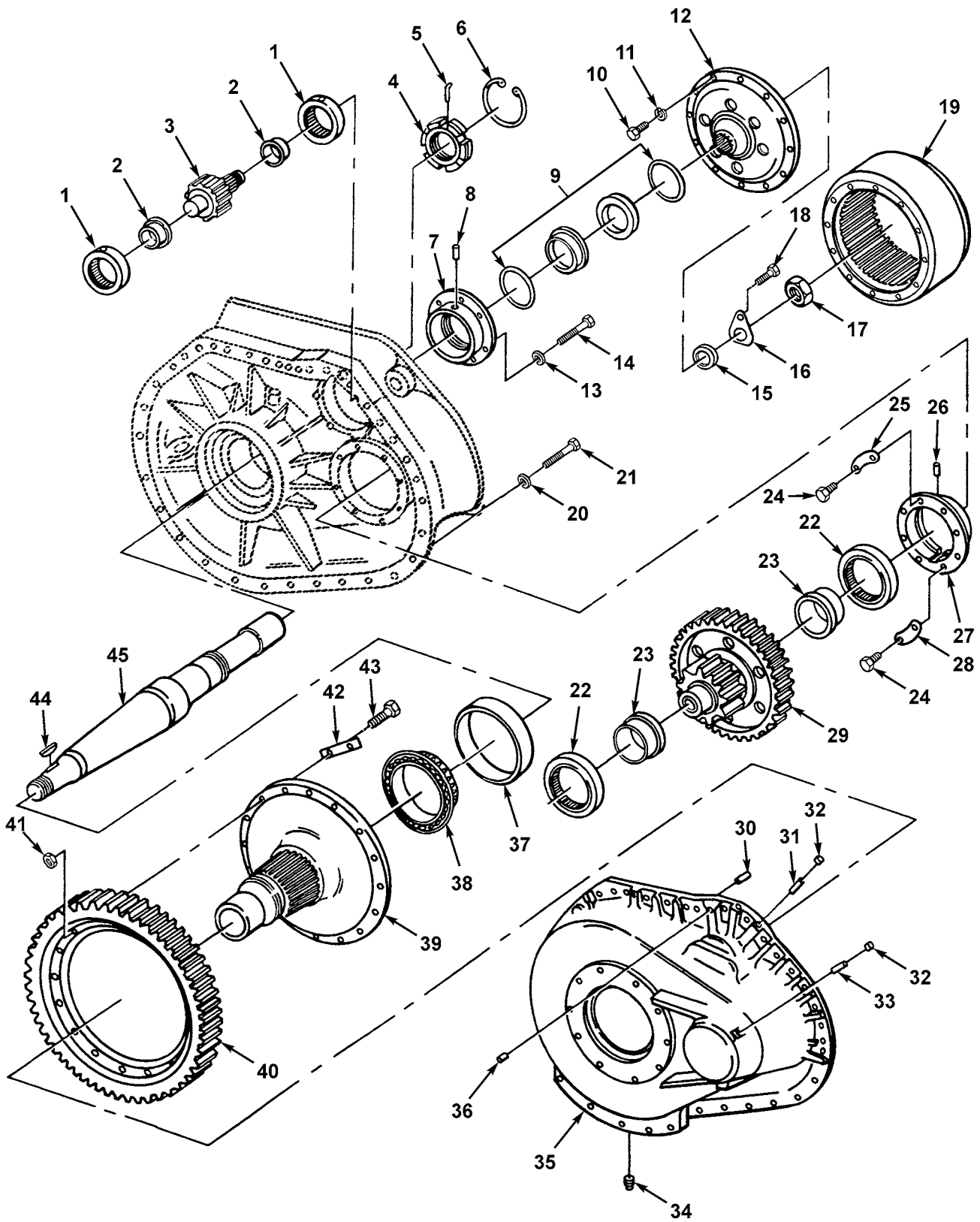

Figure 124. Final Drive Assembly

(1) ITEM NO	(2) SMR CODE	(3) NSN	(4) CAGEC	(5) PART NUMBER	(6) DESCRIPTION AND USABLE ON CODES (UOC)	(7) QTY
					GROUP 08 FINAL DRIVE ASSEMBLY GROUP 0801 FINAL DRIVE ASSEMBLY FIG. 124 FINAL DRIVE ASSEMBLY	
1	PAFZZ	3110009143263	11083	1M8776	BEARING,ROLLER,CYLI	4
					UOC:BSW,BSX	
2	PAFZZ	3110002119694	11083	2P2811	RING,BEARING,INNER	4
					UOC:BSW,BSX	
3	PAFZZ	3020011249382	11083	9S6875	PINION,SHAFT	2
					UOC:BSW,BSX	
4	PAFZZ	2530009845098	11083	7H2831	PLATE,DRIVE SHAFT	2
					UOC:BSW,BSX	
5	PAFZZ	5315006228895	11083	2B7906	PIN,LOCK,FINAL DRIV	2
					UOC:BSW,BSX	
6	PAFZZ	5325002661948	11083	2B7862	RING,RETAINING	2
					UOC:BSW,BSX	
7	PAFZZ	3110012609896	11083	9P0620	PLATE,RETAINING,BEA	1
					UOC:BSW,BSX	
8	PAFZZ	5315002459409	11083	2M4537	PIN,STRAIGHT,HEADLE	2
					UOC:BSW,BSX	
9	PAFZZ	5330011260717	11083	5P7143	SEAL	1
					UOC:BSW,BSX	
10	PAFZZ	5305007247221	80204	B1821BH063C175N	SCREW,CAP,HEXAGON H 5/8"	24
					11NC 1.75" LONG	
					UOC:BSW,BSX	
11	PAFZZ	5310000455001	96906	MS35340-50	WASHER,LOCK	24
					UOC:BSW,BSX	
12	PAFZZ	2520009491118	11083	2S7527	FLANGE,TRANSMISSION	2
					UOC:BSW,BSX	
13	PAFZZ	5310004317239	11083	2M0849	WASHER,FLAT	14
					UOC:BSW,BSX	
14	PAFZZ	5306011279361	11083	0S1585	BOLT,MACHINE	14
					UOC:BSW,BSX	
15	PAFZZ	5330009138118	11083	5M1996	GASKET	2
					UOC:BSW,BSX	
16	PAFZZ	2520009479989	11083	5M1993	LOCKING PLATE	2
					UOC:BSW,BSX	
17	PAFZZ	5310002537914	11083	0T0030	NUT,PLAIN,HEXAGON	2
					UOC:BSW,BSX	
18	PAFZZ	5306001332090	11083	1K6705	BOLT,MACHINE	2
					UOC:BSW,BSX	
19	PAFZZ	2520009480019	11083	5M1998	DRUM,STEERING	2
					UOC:BSW,BSX	
20	PAFZZ	5310004136522	11083	2S7593	WASHER,FLAT	62
					UOC:BSW,BSX	
21	PAFZZ	5305007247222	80204	B1821BH063C200N	SCREW,CAP,HEXAGON H	62
					UOC:BSW,BSX	
22	PAFZZ	3110001950443	43334	R1313	RING,BEARING,INNER	4
					UOC:BSW,BSX	
23	PAFZZ	3110009138895	11083	9S4829	RING,BEARING,INNER	4
					UOC:BSW,BSX	
24	PAFZZ	5306004240086	11083	7B3235	BOLT,MACHINE	16
					UOC:BSW,BSX	
25	PAFZZ	2520009490909	11083	5M6647	LOCK PLATE	4
					UOC:BSW,BSX	
26	PAFZZ	5315004264566	11083	3F1953	DOWEL	2
					UOC:BSW,BSX	

(1) ITEM NO	(2) SMR CODE	(3) NSN	(4) CAGEC	(5) PART NUMBER	(6) DESCRIPTION AND USABLE ON CODES (UOC)	(7) QTY
27	PAFZZ		11083	4S5017	LINER, BEARING HOUSI UOC:BSW,BSX	2
28	PAFZZ	2520009490908	11083	5M6646	LOCK PLATE UOC:BSW,BSX	4
29	PAFZZ	3040009505540	11083	9S6874	GEARSHAFT, DRIVE UOC:BSW,BSX	2
30	PAFZZ	5315002550996	11083	2B2994	PIN, STRAIGHT, HEADLE UOC:BSW,BSX	2
31	PAFZZ	5340012098292	11083	1M5156	STANDOFF, THREADED, S UOC:BSW,BSX	2
32	PAFZZ	5340002299287	11083	0L1026	PLUG, EXPANSION UOC:BSW,BSX	4
33	PAFZZ	5315002537668	11083	5H3262	PIN, STRAIGHT, HEADLE UOC:BSW,BSX	2
34	PAFZZ	4730000459833	58536	AA59432-12	PLUG, PIPE, MAGNETIC UOC:BSW,BSX	2
35	PAFZZ	3040012541103	11083	3P2871	HOUSING, MECHANICAL RH UOC:BSW,BSX	1
35	PAFZZ	2530004101892	11083	3P2872	CASE, FINAL DRIVE, TR LH UOC:BSW,BSX	1
36	PAFZZ		22527	7-791C	STOPPER, BOTTLE UOC:BSW,BSX	2
37	PAFZZ	3110009137335	60038	M236810	CUP, TAPERED ROLLER UOC:BSW,BSX	2
38	PAFZZ	3110009137012	60038	M236849	CONE AND ROLLERS, TA UOC:BSW,BSX	2
39	PAFZZ	2520009491120	11083	2S7099	HUB, GEAR UOC:BSW,BSX	2
40	PAFZZ	3020001012110	11083	2S3946	GEAR, FINAL DRIVE UOC:BSW,BSX	2
41	PAFZZ	5310007638901	96906	MS51968-23	NUT, PLAIN, HEXAGON UOC:BSW,BSX	32
42	PAFZZ	5340003713392	11083	3B1472	LOCKING PLATE, NUT A UOC:BSW,BSX	16
43	PAFZZ	5306001499066	11083	6B4598	BOLT, MACHINE UOC:BSW,BSX	32
44	PAFZZ	5315002460496	11083	1B8744	KEY, WOODRUFF UOC:BSW,BSX	2
45	PAFZZ	2520009502469	11083	2S7062	SHAFT, TRACK SPROCKE UOC:BSW,BSX	2

END OF FIGURE

1
2 - 15

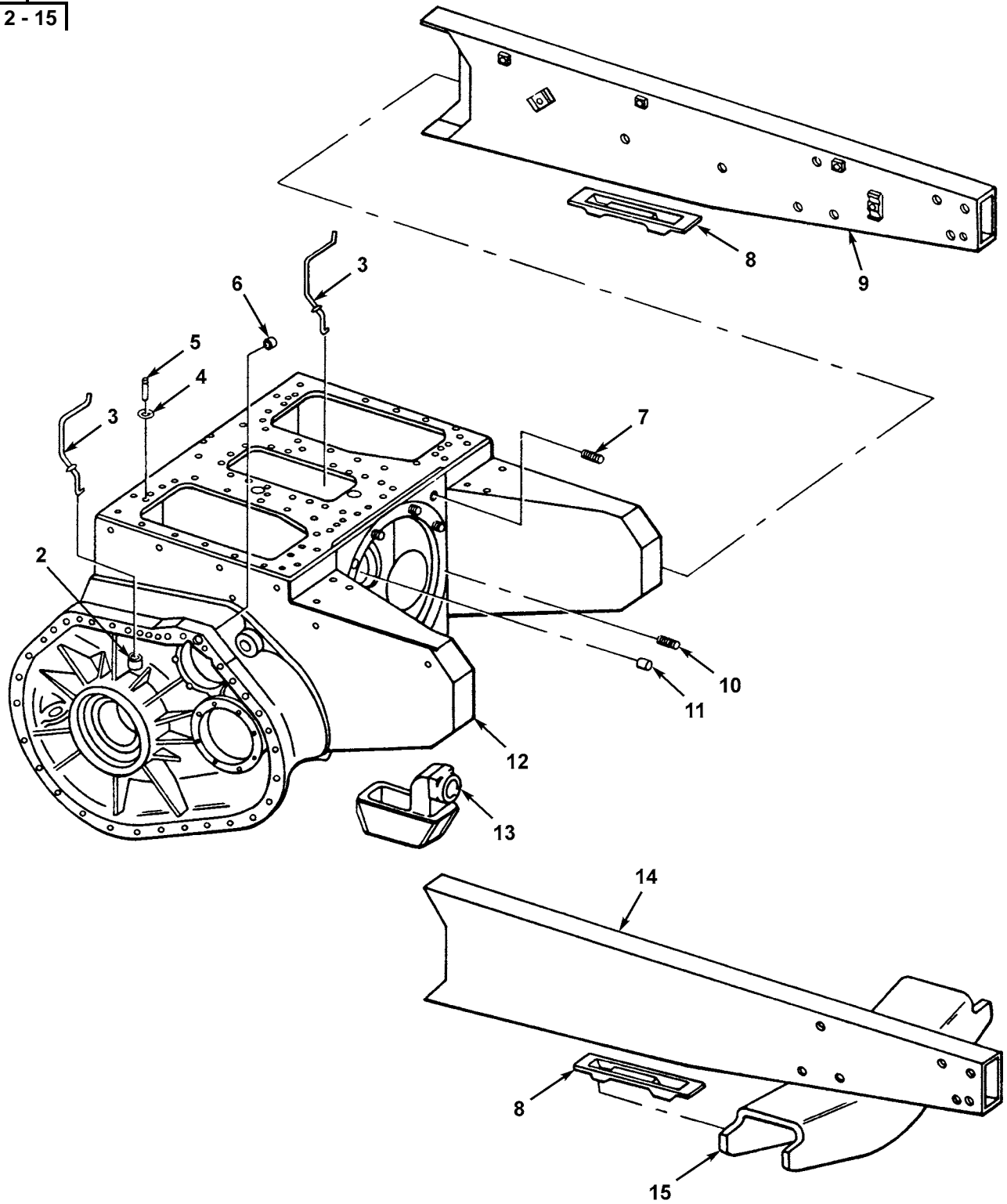

Figure 125. Final Drive Case

(1) ITEM NO	(2) SMR CODE	(3) NSN	(4) CAGEC	(5) PART NUMBER	(6) DESCRIPTION AND USABLE ON CODES (UOC)	(7) QTY
					GROUP 0801 FINAL DRIVE ASSEMBLY	
					FIG. 125 FINAL DRIVE CASE	
1	XBFHH		11083	5R0877	CASE AND FRAME	1
					UOC:BSW,BSX	
2	PAFZZ	5315002468066	11083	2L3650	.PIN,STRAIGHT,HEADLE	1
					UOC:BSW,BSX	
3	PPFZZ	4710002515000	11083	5M0585	.TUBE,BENT,METALLIC	2
					UOC:BSW,BSX	
4	PPFZZ	5325005593901	20859	XSC138	.RING,RETAINING	4
					UOC:BSW,BSX	
5	PPFZZ		11083	8M2615	.PIN,GROOVED,HEADLES	4
					UOC:BSW,BSX	
6	PFOZZ		11083	0T0200	.PLUG	14
					UOC:BSW,BSX	
7	PAFZZ	5307002726353	11083	0L0659	.STUD,PLAIN	2
					UOC:BSW,BSX	
8	PPFZZ	2590009505421	11083	4M8882	.PAD,CUSHIONING	2
					UOC:BSW,BSX	
9	XAFZZ		11083	5R0833	.FRAME ASSEMBLY,MAIN LH	1
					UOC:BSW,BSX	
10	PPFZZ	5307004097212	11083	9H5999	.STUD,PLAIN	10
					UOC:BSW,BSX	
11	PAFZZ	5315010625209	11083	5M7937	.PIN	1
					UOC:BSW,BSX	
12	XAHZZ		11083	5R0878	.CASE ASSEMBLY,BEVEL	1
					UOC:BSW,BSX	
13	PPFZZ	1615013215489	11083	4M7081	.SUMP,OIL TRANSMISSI	1
					UOC:BSW,BSX	
14	XAFZZ		11083	5R0894	.FRAME ASSEMBLY,MAIN RH	1
					UOC:BSW,BSX	
15	XAFZZ		11083	9M3738	.SUPPORT ASSEMBLY	1
					UOC:BSW,BSX	

END OF FIGURE

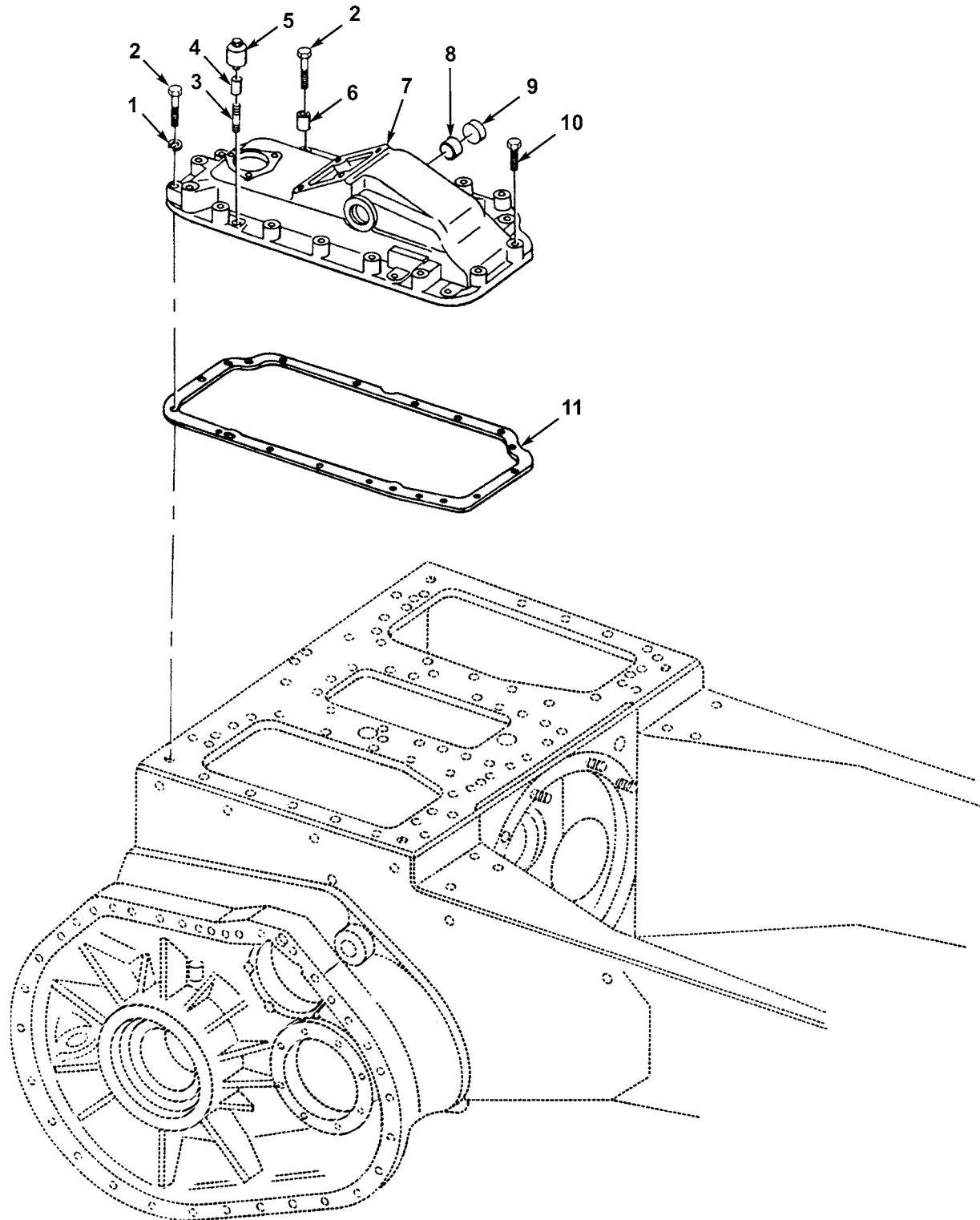

Figure 126. Final Drive Top Right Cover

(1) ITEM NO	(2) SMR CODE	(3) NSN	(4) CAGEC	(5) PART NUMBER	(6) DESCRIPTION AND USABLE ON CODES (UOC)	(7) QTY
					GROUP 0801 FINAL DRIVE ASSEMBLY FIG. 126 FINAL DRIVE TOP RIGHT COVER	
1	PPFZZ	5310005845272	80205	MS35338-48	WASHER, LOCK	13
					UOC:BSW,BSX	
2	PAFZZ	5306004550459	11083	9S1366	BOLT, MACHINE	15
					UOC:BSW,BSX	
3	PAFZZ	4730004063249	11083	3B7739	NIPPLE, PIPE	2
					UOC:BSW,BSX	
4	PAFZZ	4730006399167	29510	105409	COUPLING, PIPE BREATHER	2
					UOC:BSW,BSX	
5	PAFZZ	2520001135509	55355	1577AL	BREATHER	2
					UOC:BSW,BSX	
6	PPFZZ	5365012702770	11083	1F1609	SPACER, SLEEVE	2
					UOC:BSW,BSX	
7	XBFZZ		11083	9M7485	COVER RH	1
					UOC:BSW,BSX	
8	PAFZZ	3110001836723	96906	MS17131-35	BEARING, ROLLER, NEED	2
					UOC:BSW,BSX	
9	PAFZZ	5342000076350	11083	3H5552	PLUG	2
					UOC:BSW,BSX	
10	PAFZZ	5306002736357	11083	1A1460	BOLT, MACHINE	1
					UOC:BSW,BSX	
11	MFFZZ		19207	4792847-2	GASKET MAKE FROM GASKET	1
					P/N 1388436, CUT TO FIT UOC:BSW,BSX	

END OF FIGURE

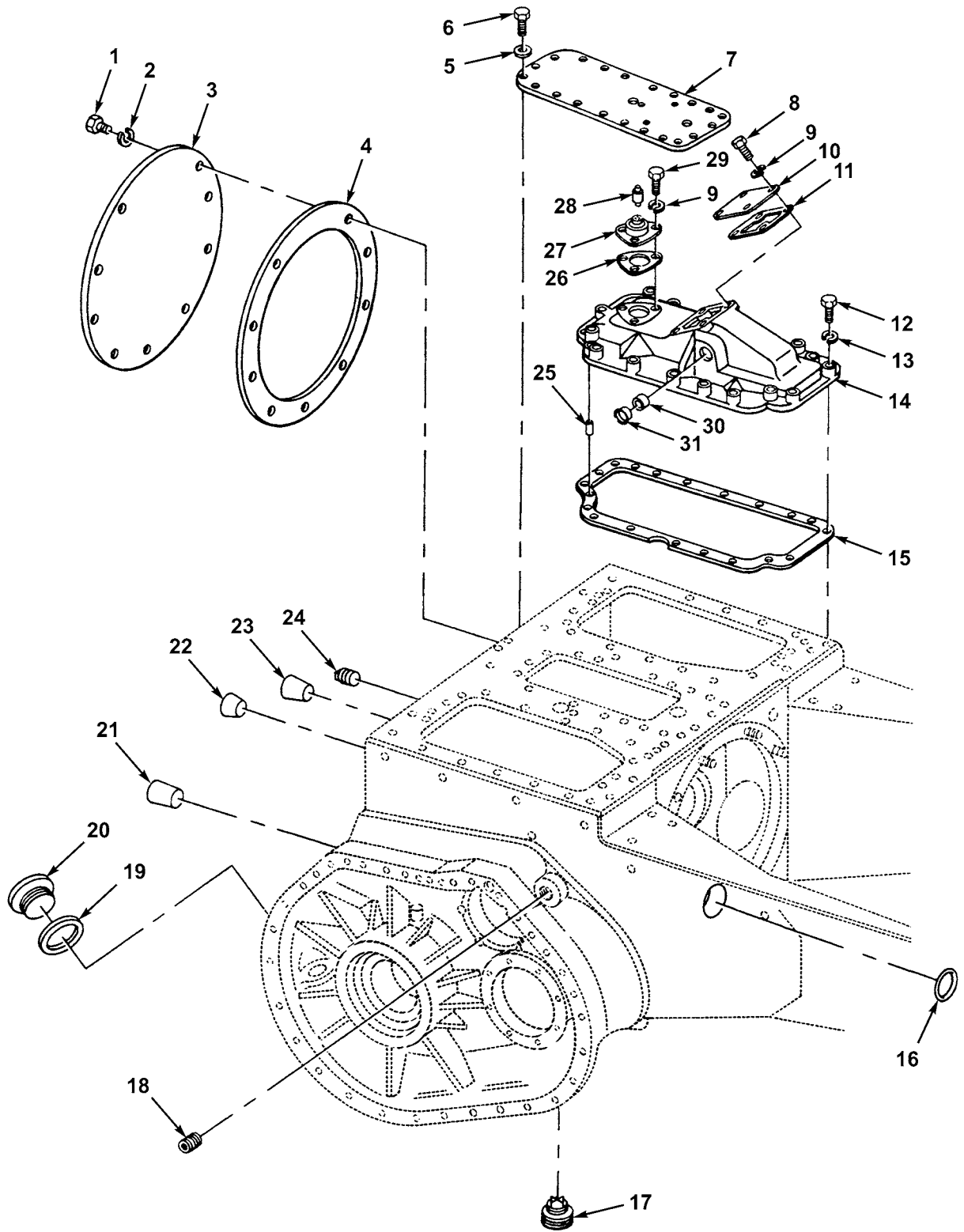

Figure 127. Final Drive Top Left Cover

(1) ITEM NO	(2) SMR CODE	(3) NSN	(4) CAGEC	(5) PART NUMBER	(6) DESCRIPTION AND USABLE ON CODES (UOC)	(7) QTY
					GROUP 0801 FINAL DRIVE ASSEMBLY FIG. 127 FINAL DRIVE TOP LEFT COVER	
1	PAFZZ	5305007247218	80204	B1821BH063C100N	SCREW,CAP,HEXAGON H.....	9
					UOC:BSW,BSX	
2	PPFZZ	5310000455001	96906	MS35340-50	WASHER,LOCK	9
					UOC:BSW,BSX	
3	PPFZZ	2520005693839	11083	2A1465	COVER,TRANSMISSION	1
					UOC:BSW,BSX	
4	MFFZZ		19207	4792847-1	GASKET MAKE FROM GASKET P/N....	1
					1388436	
					UOC:BSW,BSX	
5	PAFZZ	5310001174788	11083	9Y2695	WASHER,FLAT	21
					UOC:BSW,BSX	
6	PAFZZ	5306004238393	11083	1C2251	BOLT,MACHINE	21
					UOC:BSW,BSX	
7	XBFZZ		11083	3S3926	PLATE,COVER	1
					UOC:BSW,BSX	
8	PPFZZ	5306002604508	11083	0S1594	BOLT,MACHINE	8
					UOC:BSW,BSX	
9	PAFZZ	5310006379541	80205	MS35338-46	WASHER,LOCK	14
					UOC:BSW,BSX	
10	XBFZZ		11083	2M7200	COVER	2
					UOC:BSW,BSX	
11	PAFZZ	5330009416395	11083	2M7201	GASKET	2
					UOC:BSW,BSX	
12	PAFZZ	5306004550459	11083	9S1366	BOLT,MACHINE COVER MTG.....	13
					UOC:BSW,BSX	
13	PPFZZ	5310005845272	80205	MS35338-48	WASHER,LOCK COVER MTG.....	13
					UOC:BSW,BSX	
14	XBFZZ		11083	3S7020	COVER LH.....	1
					UOC:BSW,BSX	
15	MFFZZ		19207	4792847-2	GASKET MAKE FROM GASKET P/N....	1
					1388436, CUT TO FIT	
					UOC:BSW,BSX	
16	PAFZZ	5331009486040	11083	1M6036	O-RING	1
					UOC:BSW,BSX	
17	PAFZZ	4730000459835	96906	MS49006-14	PLUG,PIPE,MAGNETIC.....	3
					UOC:BSW,BSX	
18	PAFZZ	4730002030549	15434	S-966-E	PLUG,PIPE	2
					UOC:BSW,BSX	
19	PAFZZ	5330001904255	11083	0L1124	GASKET	2
					UOC:BSW,BSX	
20	PAFZZ	5365004238098	11083	5P9507	PLUG,MACHINE THREAD.....	2
					UOC:BSW,BSX	
21	PPFZZ		22527	7-791C	STOPPER,BOTTLE.....	12
					UOC:BSW,BSX	
22	PPFZZ		81348	LLS731TYPE1GRADE	STOPPER,BOTTLE.....	2
					UOC:BSW,BSX	
23	PPFZZ	5340014436468	11083	5F0676	PLUG,PROTECTIVE,DUS.....	4
					UOC:BSW,BSX	
24	PAFZZ	4730004066754	15434	S901	PLUG,PIPE	2
					UOC:BSW,BSX	
25	PAFZZ	5315010625209	11083	5M7937	PIN.....	4
					UOC:BSW,BSX	
26	PAFZZ	5330009138117	11083	9H8890	GASKET	2
					UOC:BSW,BSX	

(1) ITEM NO	(2) SMR CODE	(3) NSN	(4) CAGEC	(5) PART NUMBER	(6) DESCRIPTION AND USABLE ON CODES (UOC)	(7) QTY
27	PPFZZ		11083	5M5014	COVER ASSEMBLY UOC:BSW,BSX	2
28	PAFZZ	2520001135509	55355	1577AL	BREATHER STEERING BRAKE COVER UOC:BSW,BSX	4
29	PAFZZ	5306002637301	11083	0L1351	BOLT,MACHINE UOC:BSW,BSX	6
30	PPFZZ		80648	B20160H	BEARING,SLEEVE UOC:BSW,BSX	2
31	PAFZZ	5342000076350	11083	3H5552	PLUG UOC:BSW,BSX	2

END OF FIGURE

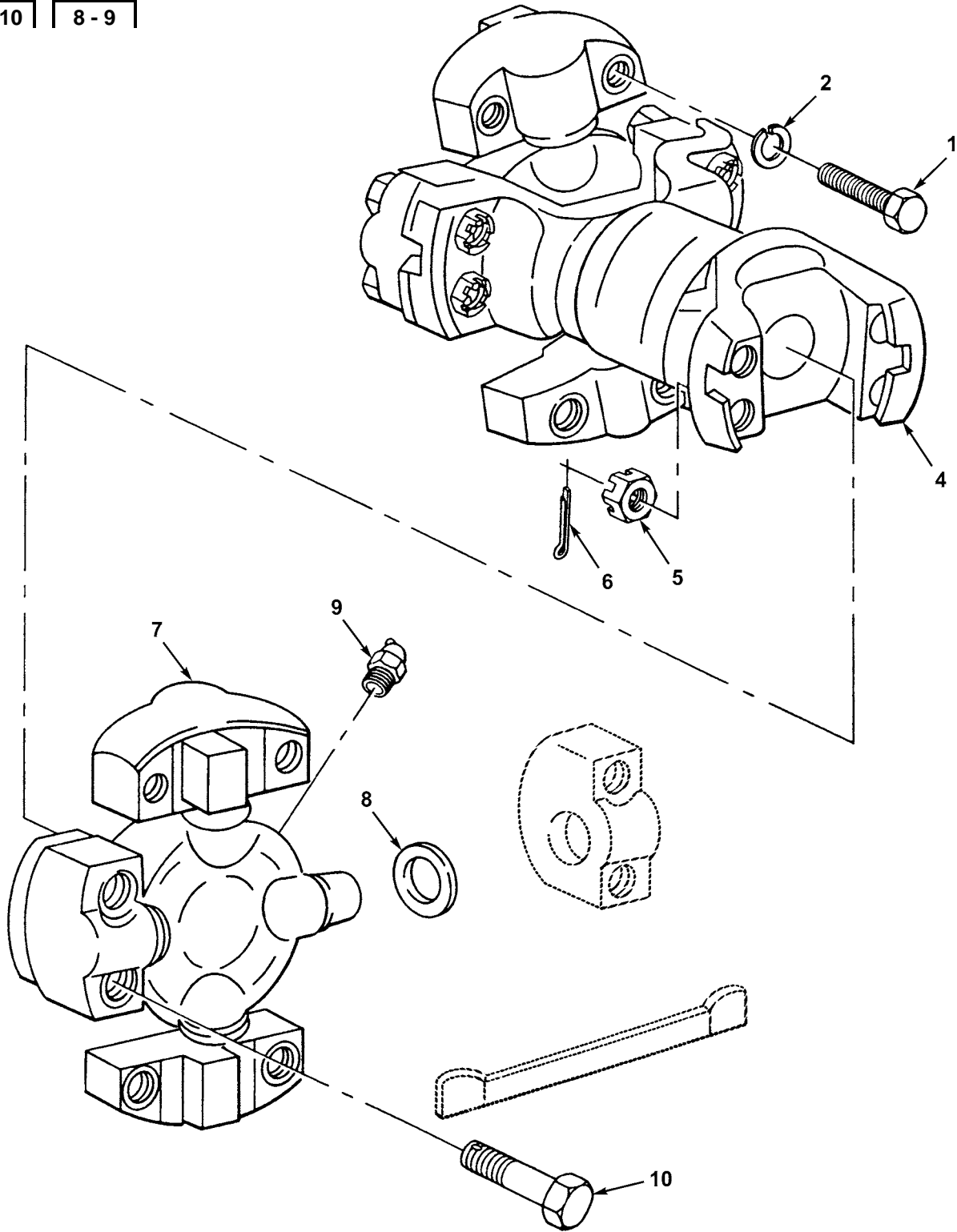
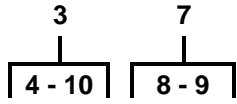

Figure 128. Propeller Shaft and Universal Joints

(1) ITEM NO	(2) SMR CODE	(3) NSN	(4) CAGEC	(5) PART NUMBER	(6) DESCRIPTION AND USABLE ON CODES (UOC)	(7) QTY
					GROUP 09 PROPELLER AND PROPELLER SHAFTS	
					GROUP 0900 PROPELLER SHAFTS	
					FIG. 128 PROPELLER SHAFT AND UNIVERSAL JOINTS	
1	PFOZZ	5306012252085	11083	6H7868	BOLT, MACHINE	8
					UOC:BSW,BSX	
2	PFOZZ	5310005845272	80205	MS35338-48	WASHER, LOCK	8
					UOC:BSW,BSX	
3	PAOZZ	2520002511822	11083	5R0859	PROPELLER SHAFT	1
					UOC:BSW,BSX	
4	XAOZZ		78500	954-60-20755	.PROPELLER SHAFT	1
					UOC:BSW,BSX	
5	PAOZZ	5310008421485	96906	MS35692-38	.NUT, PLAIN, SLOTTED, H	8
					CASTELLATED, HEXAGON	
					UOC:BSW,BSX	
6	PFOZZ	5315008161794	00198	PK379	.PIN, COTTER	8
					UOC:BSW,BSX	
7	PAOZZ	2520008472970	78500	CP72N-HWD	.SPIDER, UNIVERSAL JO	2
					UOC:BSW,BSX	
8	PAOZZ	5330009152241	78500	SERUR16-4	..SEAL	4
					UOC:BSW,BSX	
9	PAOZZ	4730001720052	96906	MS15006-2	..FITTING, LUBRICATION	1
					UOC:BSW,BSX	
10	PAOZZ	5305004029301	11083	2H0886	.SCREW, CAP, HEXAGON H	8
					UOC:BSW,BSX	

END OF FIGURE

11
|
12 - 15

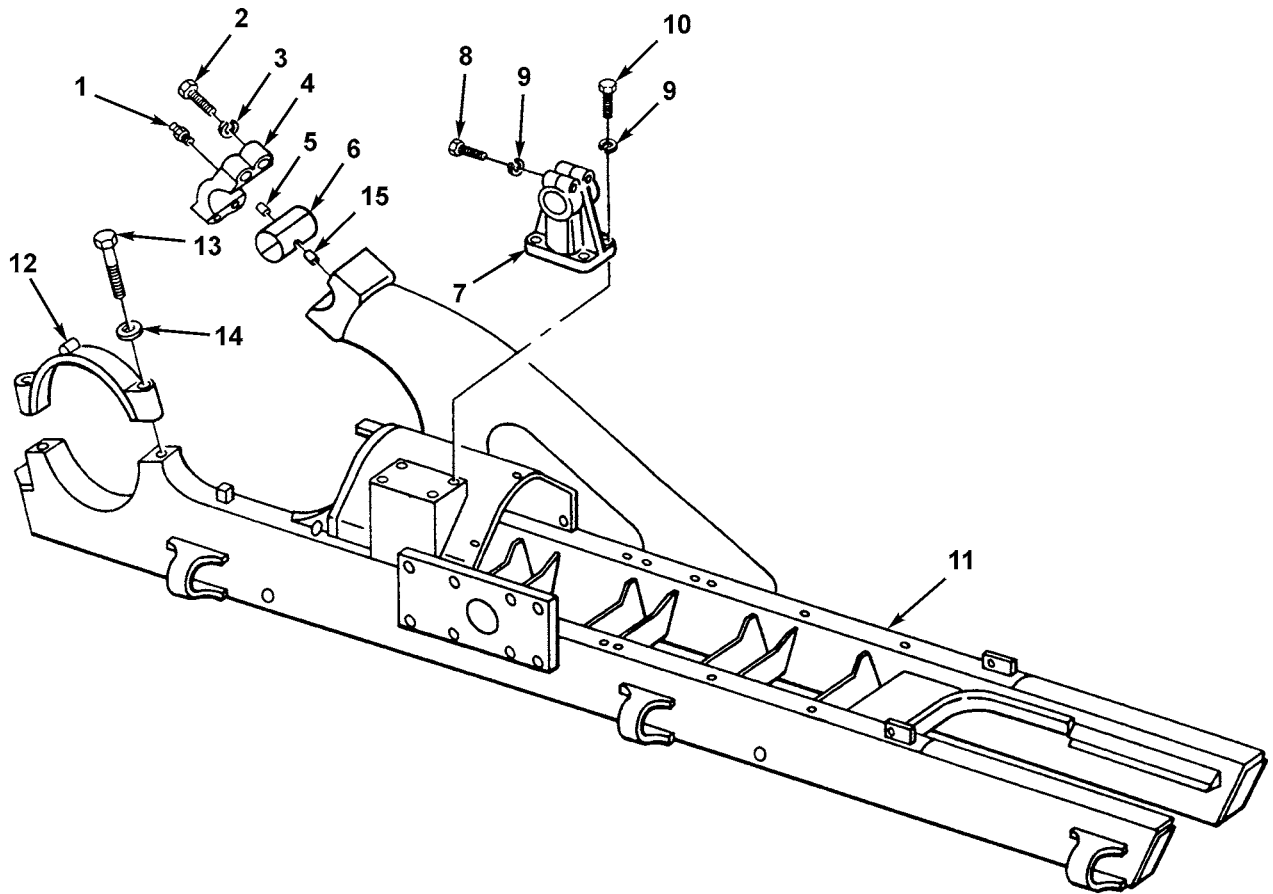

Figure 129. Track Roller Frame

(1) ITEM NO	(2) SMR CODE	(3) NSN	(4) CAGEC	(5) PART NUMBER	(6) DESCRIPTION AND USABLE ON CODES (UOC)	(7) QTY
					GROUP 13 WHEELS AND TRACKS GROUP 1301 SUSPENSION ASSEMBLY FIG. 129 TRACK ROLLER FRAME	
1	PFOZZ	4730000481788	11083	3B8490	FITTING, LUBRICATION	2
					UOC: BSW, BSX	
2	PAFZZ	5306005309235	11083	2A1420	BOLT, MACHINE	8
					UOC: BSW, BSX	
3	PAFZZ	5310005847889	80205	MS35338-53	WASHER, LOCK	8
					UOC: BSW, BSX	
4	PAFZZ	3130012577803	11083	3B1464	CAP, PILLOW BLOCK	2
					UOC: BSW, BSX	
5	PAFZZ	2530001497388	11083	9P7751	CAP ASSEMBLY, DIAGON	2
					UOC: BSW, BSX	
6	PAFZZ	3120012576127	11083	7T0204	BEARING HALF, SLEEVE	4
					UOC: BSW, BSX	
7	PPFZZ	5342009363816	11083	8S7818	BRACKET, ROLLER, TRAC	4
					UOC: BSW, BSX	
8	PAFZZ	5306004263404	11083	1D4610	BOLT, MACHINE	8
					UOC: BSW, BSX	
9	PAFZZ	5310005847888	96906	MS35338-51	WASHER, LOCK	16
					UOC: BSW, BSX	
10	PAFZZ	5306004263605	11083	2A1538	BOLT, MACHINE	16
					UOC: BSW, BSX	
11	PPFZZ	2530004057416	11083	5R1127	FRAME ASSY, TRACK RH	1
					UOC: BSW, BSX	
11	PPFZZ	2510004057414	11083	5R1126	FRAME ASSEMBLY, TRAC LH	1
					UOC: BSW, BSX	
12	PPFZZ	2520001961451	11083	4S9063	.CAP, PILLOW BLOCK	1
					UOC: BSW, BSX	
13	PAFZZ	5305004941906	11083	1D4642	.SCREW, CAP, HEXAGON H	2
					UOC: BSW, BSX	
14	PAFZZ	5310004709833	11083	3K5234	.WASHER, FLAT	2
					UOC: BSW, BSX	
15	PAFZZ	5315011751147	11083	9P7752	.PIN, STRAIGHT, HEADED	2
					UOC: BSW, BSX	

END OF FIGURE

8
9

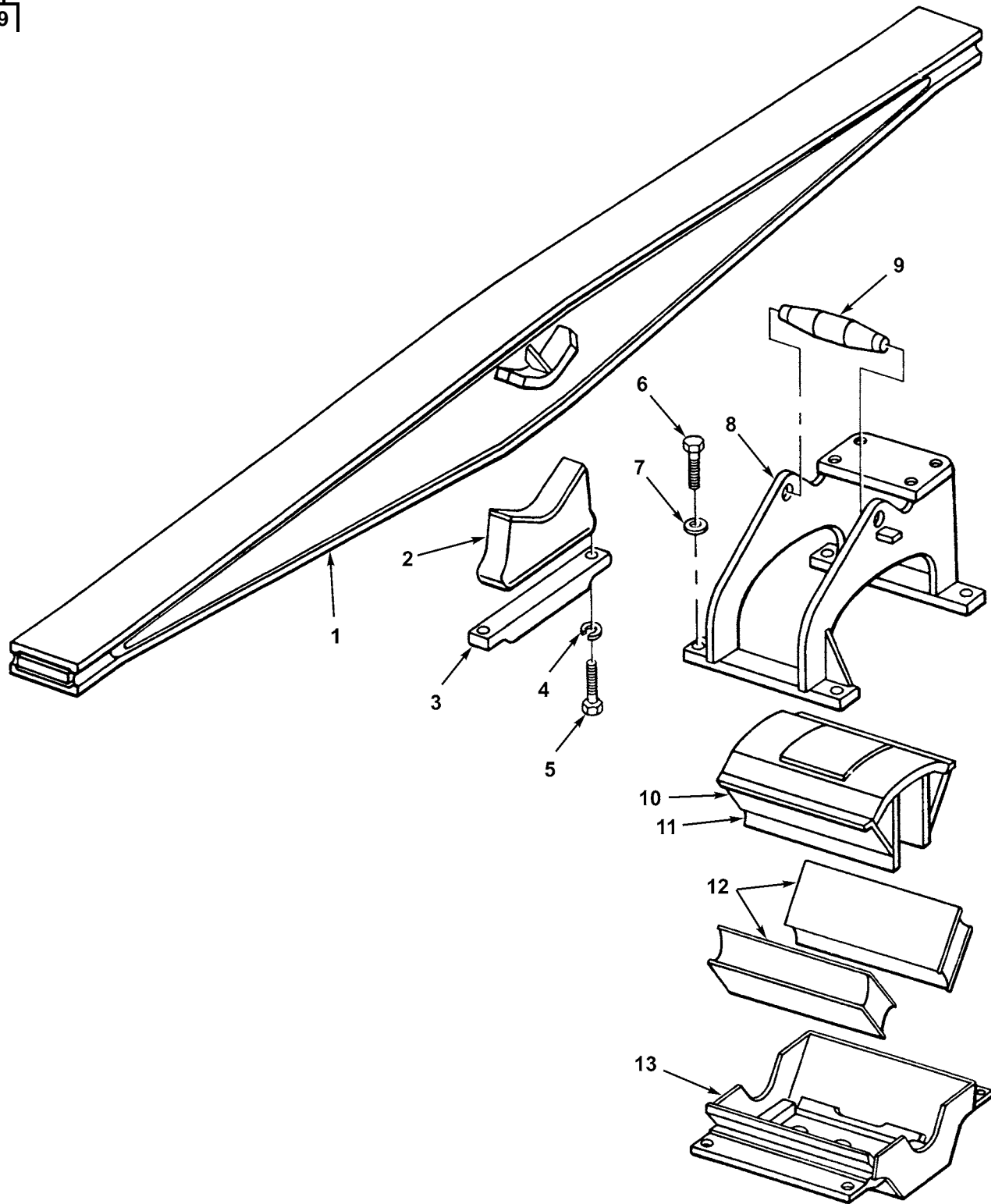

Figure 130. Suspension Equalizer and Related Parts

(1) ITEM NO	(2) SMR CODE	(3) NSN	(4) CAGEC	(5) PART NUMBER	(6) DESCRIPTION AND USABLE ON CODES (UOC)	(7) QTY
					GROUP 1301 SUSPENSION ASSEMBLY FIG. 130 SUSPENSION EQUALIZER AND RELATED PARTS	
1	PPFZA	2510004773250	11083	8P1865	BAR, STABILIZER	1
					UOC:BSW,BSX	
2	PPFZZ	5342012598972	11083	6P4327	MOUNT, RESILIENT, WEA	1
					UOC:BSW,BSX	
3	PPFZZ	2510011784867	11083	7S0792	PLATE, EQUALIZER BAR	2
					UOC:BSW,BSX	
4	PAFZZ	5310005847888	96906	MS35338-51	WASHER, LOCK	4
					UOC:BSW,BSX	
5	PAFZZ	5306004263403	11083	1D4609	BOLT, MACHINE	4
					UOC:BSW,BSX	
6	PAFZZ	5306004263404	11083	1D4610	BOLT, MACHINE	8
					UOC:BSW,BSX	
7	PPFZZ	5310002624789	29510	39422D	WASHER, FLAT	8
					UOC:BSW,BSX	
8	PPFZZ	5340012370840	11083	2P1514	BRACKET, ANGLE GU	2
					UOC:BSW,BSX	
9	PAFZZ	2510009483598	11083	8S7917	.BAR, STABILIZER	1
					UOC:BSW,BSX	
10	PPFZZ		11083	8S4394	PLATE ASSEMBLY	2
					UOC:BSW,BSX	
11	PPFZZ	2510012539478	11083	8S4393	PLATE, EQUALIZER	2
					UOC:BSW,BSX	
12	PAFZZ	2590009507303	11083	6T0960	PAD, CUSHIONING	4
					UOC:BSW,BSX	
13	PAFZZ	2530002439426	11083	1P1628	SUSPENSION ASSEMBLY	2
					UOC:BSW,BSX	

END OF FIGURE

2	9	14
3	10	15

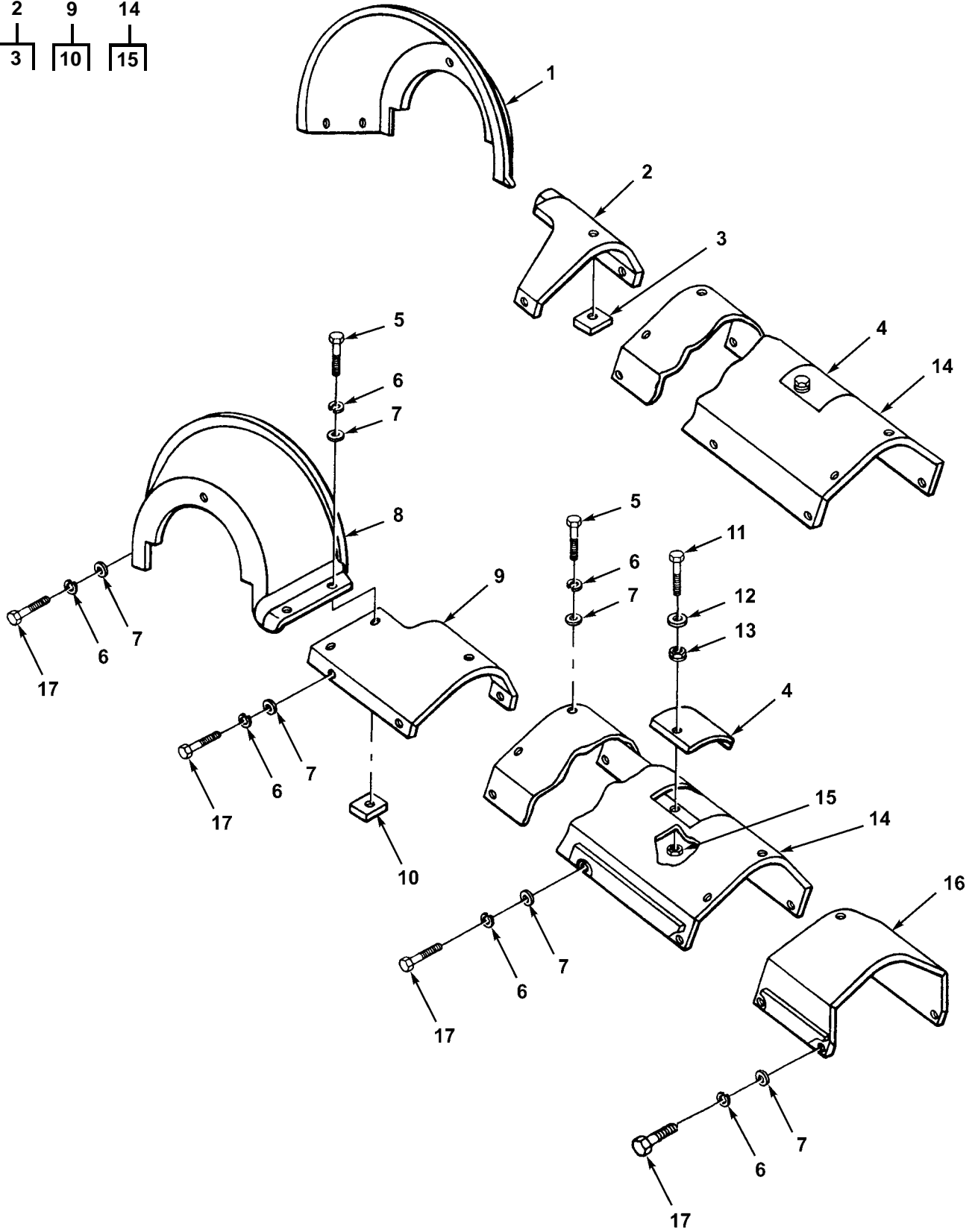

Figure 131. Track Frame Guards

(1) ITEM NO	(2) SMR CODE	(3) NSN	(4) CAGEC	(5) PART NUMBER	(6) DESCRIPTION AND USABLE ON CODES (UOC)	(7) QTY
					GROUP 1301 SUSPENSION ASSEMBLY FIG. 131 TRACK FRAME GUARDS	
1	PFOZZ	2530004211313	11083	3S3918	GUARD ASSEMBLY, TRAC LH	1
					UOC:BSW,BSX	
2	PFOZZ	2530002236534	11083	8P6274	GUARD, TRACK ROLLER LH	1
					UOC:BSW,BSX	
3	PAOZZ	5310004454632	11083	1F0748	.NUT, PLAIN, WELDING	1
					UOC:BSW,BSX	
4	PFOZZ	5340002385556	11083	2S8611	COVER, ACCESS	2
					UOC:BSW,BSX	
5	PAOZZ	5306004240086	11083	7B3235	BOLT, MACHINE	10
					UOC:BSW,BSX	
6	PFOZZ	5310005845272	80205	MS35338-48	WASHER, LOCK	52
					UOC:BSW,BSX	
7	PAOZZ	5310009307013	11083	4B4280	WASHER, FLAT	52
					UOC:BSW,BSX	
8	PFOZZ	2510001044478	11083	3S3917	GUARD ASSEMBLY, SPRO RH	1
					UOC:BSW,BSX	
9	PFOZZ	3020012538665	11083	8P6275	GUARD, MECHANICAL DR RH	1
					UOC:BSW,BSX	
10	PAOZZ	5310004454632	11083	1F0748	.NUT, PLAIN, WELDING	2
					UOC:BSW,BSX	
11	PFOZZ	5306011954681	11083	3B1915	BOLT	2
					UOC:BSW,BSX	
12	PAOZZ	5310001174788	11083	9Y2695	WASHER, FLAT	2
					UOC:BSW,BSX	
13	PAOZZ	5310010588071	11083	2K4973	LOCKNUT	2
					UOC:BSW,BSX	
14	PFOZZ	3020004362839	11083	2S8357	GUARD, SPRING, TRACK RH	1
					UOC:BSW,BSX	
14	PFOZZ	2530004354235	11083	2S8358	GUARD, SPRING, TRACK	1
					UOC:BSW,BSX	
15	XBOZZ		11083	9F2878	.NUT, PLAIN, WELDING	1
					UOC:BSW,BSX	
16	PAOZZ	2530009491310	11083	5M2971	GUARD ASSEMBLY	2
					UOC:BSW,BSX	
17	PFOZZ	5306008744001	11083	6H1717	BOLT, MACHINE	42
					UOC:BSW,BSX	

END OF FIGURE

1
|
2 - 13

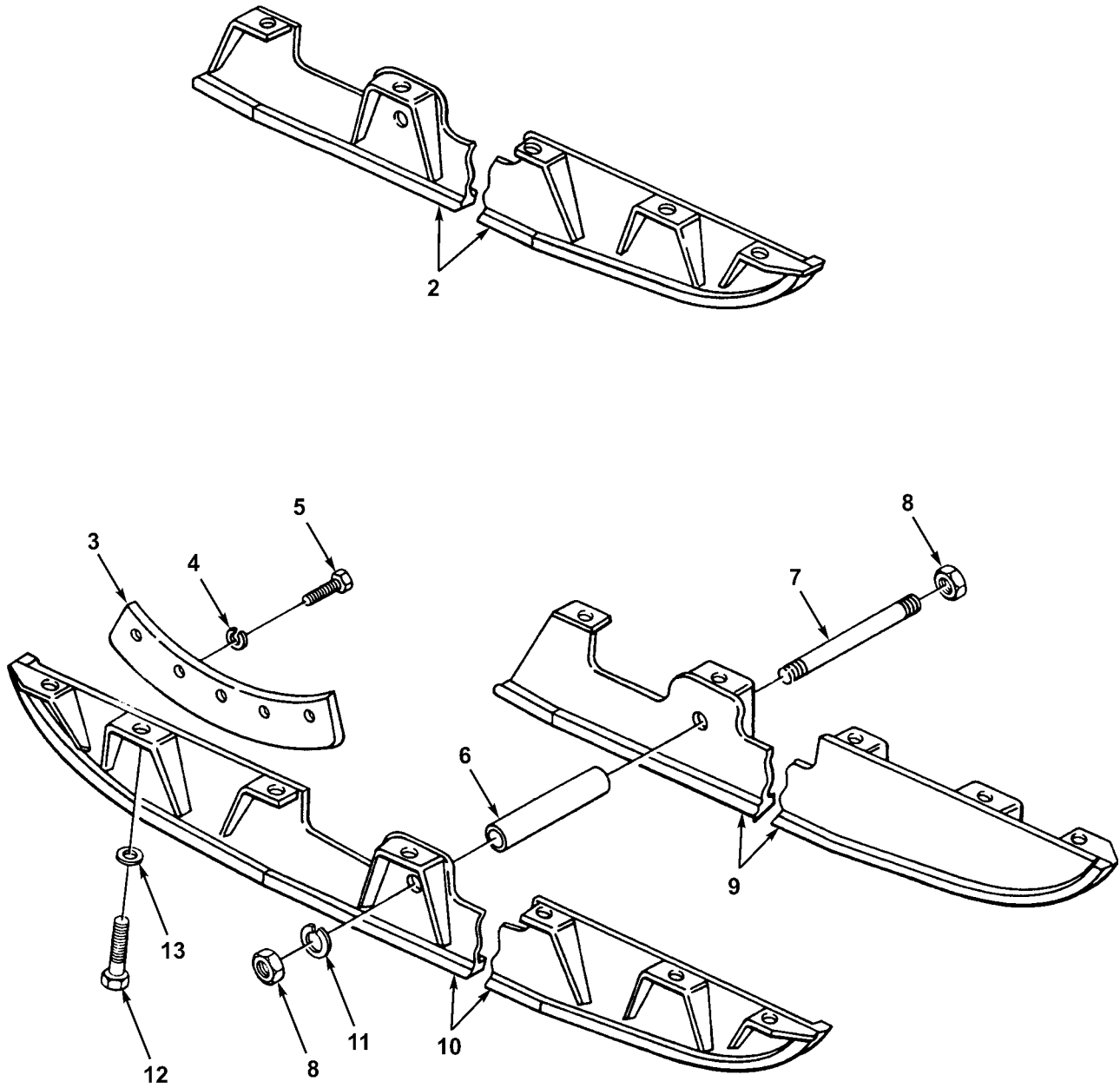

Figure 132. Track Roller Guards

(1) ITEM NO	(2) SMR CODE	(3) NSN	(4) CAGEC	(5) PART NUMBER	(6) DESCRIPTION AND USABLE ON CODES (UOC)	(7) QTY
					GROUP 1301 SUSPENSION ASSEMBLY FIG. 132 TRACK ROLLER GUARDS	
1	AOOOO		11083	3P8282	GUARD,MECHANICAL DR..... UOC:BSW,BSX	1
2	PFOZZ	2530011715108	11083	9S1669	.GUARD,MECHANICAL DR..... UOC:BSW,BSX	1
3	PFOZZ	2530004490452	11083	1M9029	.GUARD,FINAL DRIVE C..... UOC:BSW,BSX	2
4	PFOZZ	5310000455001	96906	MS35340-50	.WASHER,LOCK..... UOC:BSW,BSX	10
5	PAOZZ	5305007262550	80204	B1821BH063F175N	.SCREW,CAP,HEXAGON H..... UOC:BSW,BSX	10
6	PFOZZ	5365004263985	11083	2F0025	.SPACER,SLEEVE..... UOC:BSW,BSX	10
7	PAOZZ	5306000508432	11083	8H1383	.ROD,THREADED END..... UOC:BSW,BSX	10
8	PAOZZ	5310000761505	11083	1B4208	.NUT,PLAIN,HEXAGON..... UOC:BSW,BSX	20
9	PFOZZ	3020011691975	11083	9S1670	.GUARD ASSEMBLY..... UOC:BSW,BSX	1
10	PFOZZ	2530011709254	11083	9S1671	.GUARD,MECHANICAL DR..... UOC:BSW,BSX	2
11	PAOZZ	5310006557646	23382	4317	.WASHER,LOCK..... UOC:BSW,BSX	10
12	PAOZZ	5306004238807	11083	2H3757	.BOLT,MACHINE..... UOC:BSW,BSX	40
13	PFOZZ	5310009499296	78500	1229T1554	.WASHER,FLAT..... UOC:BSW,BSX	40

END OF FIGURE

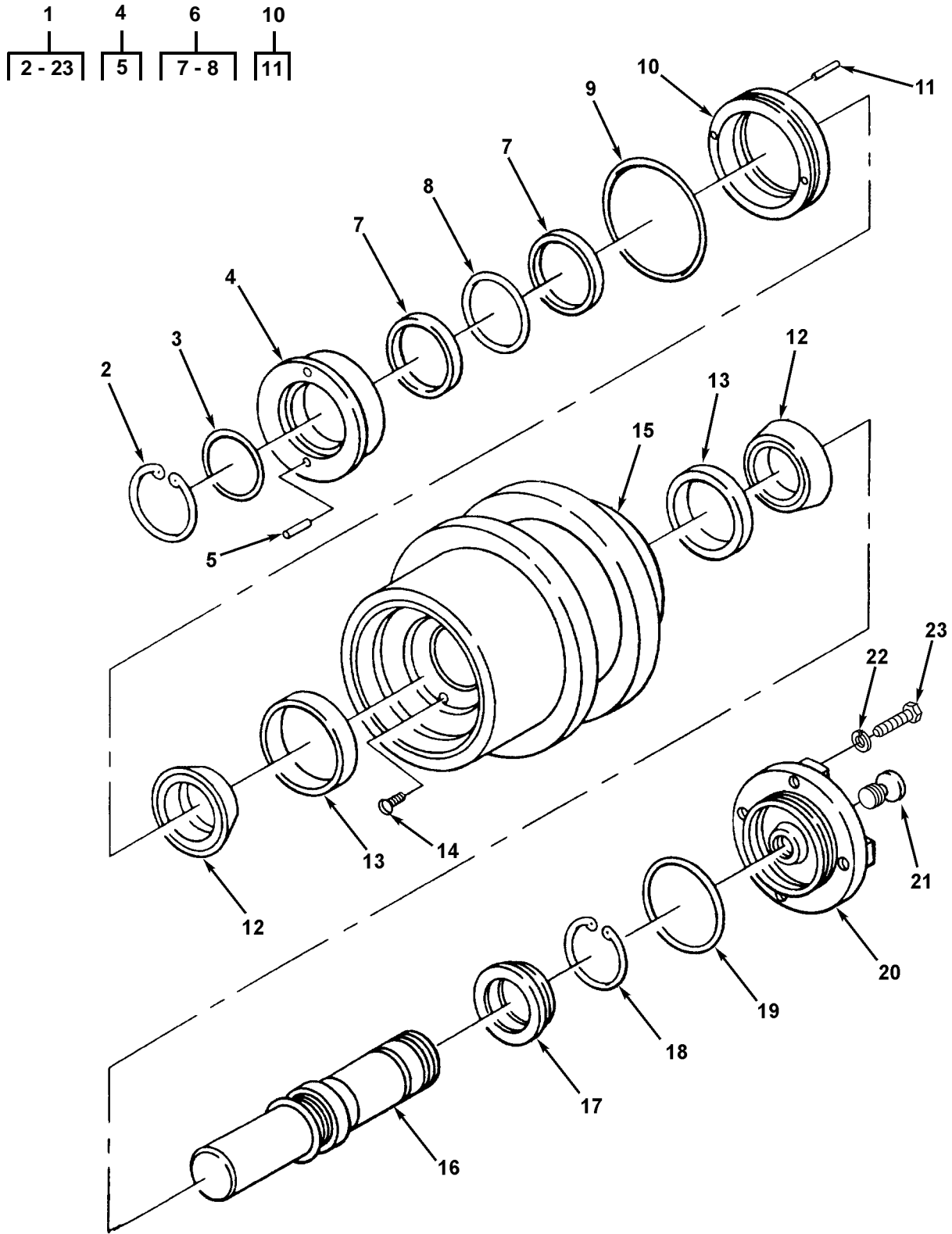

Figure 133. Track Support Carrier Rollers (Sheet 1 of 2)

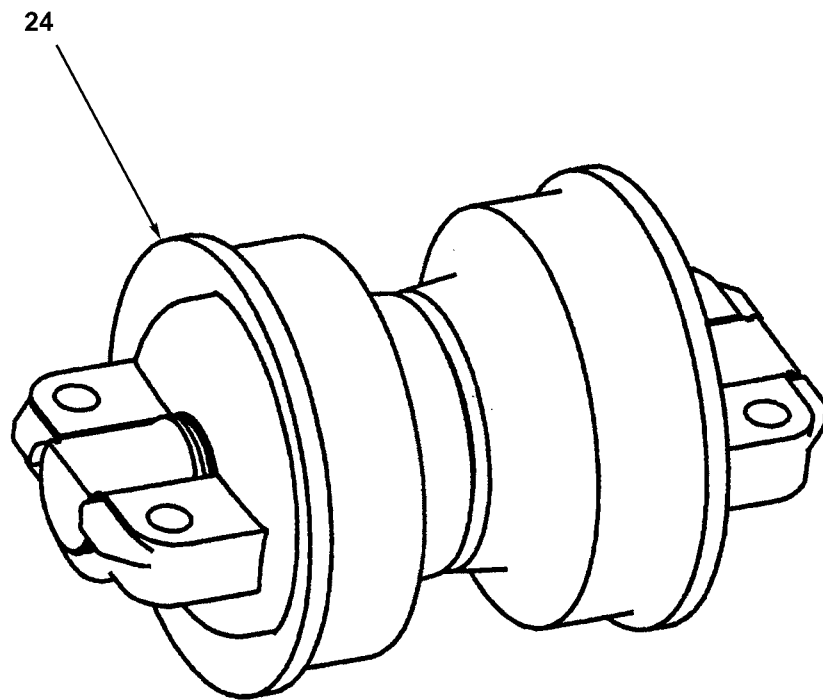

Figure 133. Track Support Carrier Rollers (Sheet 2 of 2)

(1) ITEM NO	(2) SMR CODE	(3) NSN	(4) CAGEC	(5) PART NUMBER	(6) DESCRIPTION AND USABLE ON CODES (UOC)	(7) QTY
					GROUP 1302 TRACK SUPPORT ROLLERS AND BRACKETS	
					FIG. 133 TRACK SUPPORT CARRIER ROLLERS	
1	PAFZZ	2530009185451	11083	1P8717	BOGIE WHEEL, TRACKED	4
					UOC:BSW,BSX	
2	PAFZZ	5325009490369	11083	7H4574	.RING, RETAINING	1
					UOC:BSW,BSX	
3	PAFZZ	5331005553807	11083	1H8720	.O-RING	1
					UOC:BSW,BSX	
4	PFZZ	2530009490370	11083	7H4571	.COLLAR ASSEMBLY	1
					UOC:BSW,BSX	
5	PAFZZ	5315001930924	11083	1M4291	..PIN, STRAIGHT, HEADLE	2
					UOC:BSW,BSX	
6	PAFZZ	5330007388639	11083	9W6647	.PACKING WITH RETAIN	1
					UOC:BSW,BSX	
7	PAFZZ	5330007388639	11083	1M8747	..PACKING WITH RETAIN	2
					UOC:BSW,BSX	
8	PAFZZ	5331008486108	11083	8H2262	..O-RING	1
					UOC:BSW,BSX	
9	PCFZZ	5331002985837	11083	5F3144	.O-RING	1
					UOC:BSW,BSX	
10	PAFZZ	2530009505758	11083	9H7687	.SUPPORT, ROLLER, TRAC	1
					UOC:BSW,BSX	
11	PAFZZ	5315005141616	11083	2H1190	..PIN, STRAIGHT, HEADLE	2
					UOC:BSW,BSX	
12	PAFZZ	3110001518610	11083	7H4573	.CONE AND ROLLERS, TA	2
					UOC:BSW,BSX	
13	PAFZZ	3110001000302	60038	382A	.CUP, TAPERED ROLLER	2
					UOC:BSW,BSX	
14	PFZZ	2520010668434	11083	1J0245	.PLUG	2
					UOC:BSW,BSX	
15	PAFZZ	2530004056630	11083	9S8321	.ROLLER ASSEMBLY, TRA	1
					UOC:BSW,BSX	
16	PAFZZ	3040004123464	11083	4S9692	.SHAFT, SHOULDERED	1
					UOC:BSW,BSX	
17	PAFZA	5310008907560	11083	8H5411	.NUT, PLAIN, ROUND	1
					UOC:BSW,BSX	
18	PAFZA	5325009490367	11083	8H5412	.RING, RETAINING	1
					UOC:BSW,BSX	
19	PCFZZ	5331002917192	09990	2-241N951-75	.O-RING	1
					UOC:BSW,BSX	
20	PAFZZ	2530009490371	11083	9M0632	.COVER, TRACK	1
					UOC:BSW,BSX	
21	PAFZZ	2520010669178	11083	2P0347	.PLUG	1
					UOC:BSW,BSX	
22	PAFZZ	5310006379541	80205	MS35338-46	.WASHER, LOCK	4
					UOC:BSW,BSX	
23	PFZZ	5306002604508	11083	0S1594	.BOLT, MACHINE	4
					UOC:BSW,BSX	
24	PFZZ	2530014970242	11083	1885600	HUB, WHEEL, VEHICULAR CLASSIC	4
					PART, DIRECT REPLACEMENT	
					UOC:BSW,BSX	

END OF FIGURE

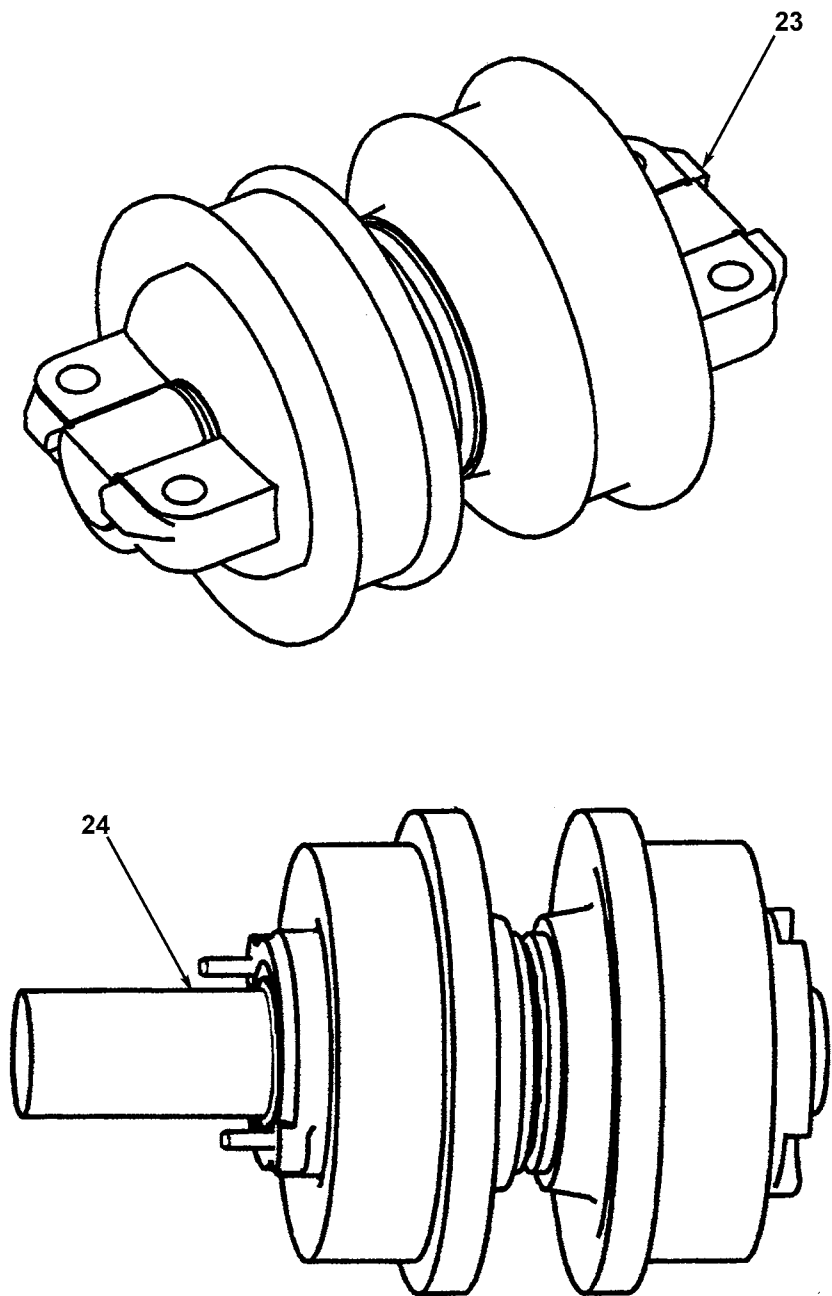

Figure 134. Track Support Lower Rollers (Sheet 2 of 2)

(1) ITEM NO	(2) SMR CODE	(3) NSN	(4) CAGEC	(5) PART NUMBER	(6) DESCRIPTION AND USABLE ON CODES (UOC)	(7) QTY
					GROUP 1302 TRACK SUPPORT ROLLERS AND BRACKETS FIG. 134 TRACK SUPPORT LOWER ROLLERS	
1	PPFZZ	2530010794110	11083	1181625	ROLLER ASSEMBLY, TRA SINGLE FLANGE UOC:BSW,BSX	6
1	PAFZZ	2530004010301	11083	1181623	ROLLER ASSEMBLY, TRA DOUBLE FLANGE UOC:BSW,BSX	1
2	PAFZZ	5325009199402	11083	6H2953	.RING,RETAINING..... UOC:BSW,BSX	1
3	PAFZZ	3830011928281	11083	9S0311	.TRACK,ROLLER,CRAWLE..... UOC:BSW,BSX	1
4	PAFZZ	5306004263408	11083	1D4628	.BOLT,MACHINE..... UOC:BSW,BSX	2
5	PPFZZ	5310009499296	78500	1229T1554	.WASHER,FLAT..... UOC:BSW,BSX	2
6	PPFZZ	2510011806144	11083	9S0310	.LOCK,COLLAR..... UOC:BSW,BSX	1
7	PAFZZ	5330007388639	11083	9W6647	.PACKING WITH RETAIN..... UOC:BSW,BSX	2
8	PPFZZ	5330007388639	11083	1M8747	..PACKING WITH RETAIN..... UOC:BSW,BSX	2
9	PAFZZ	5331008486108	11083	8H2262	..O-RING..... UOC:BSW,BSX	1
10	PPFZZ	5305000680511	80204	B1821BH038C125N	.SCREW,CAP,HEXAGON H..... UOC:BSW,BSX	12
11	PAFZZ	5310006379541	80205	MS35338-46	.WASHER,LOCK..... UOC:BSW,BSX	12
12	PAFZZ	3130012164088	11083	1P8787	.BEARING UNIT,PLAIN..... UOC:BSW,BSX	2
13	XAFZZ		11083	1P9442	..SLEEVE,BUSHING..... UOC:BSW,BSX	1
14	PAFZZ	3120004453375	11083	8P6651	..BEARING,SLEEVE..... UOC:BSW,BSX	1
15	PAFZZ	5315002672268	11083	9B2289	..PIN,STRAIGHT,HEADLE..... UOC:BSW,BSX	2
16	PAFZZ	5331007819134	11083	4H9105	.O-RING..... UOC:BSW,BSX	1
17	PPFZZ		11083	9S0315	.ROLLER ASSEMBLY,TRA SINGLE FLANGE UOC:BSW,BSX	1
17	PAFZZ	2530009491192	11083	8S2931	.ROLLER,RIM,DOUBLE FLANGE..... UOC:BSW,BSX	1
18	PAFZZ	5331005064457	11083	8F6711	..O-RING..... UOC:BSW,BSX	1
19	PPFZZ	3040011824395	11083	9S0313	..SHAFT,SHOULDERED..... UOC:BSW,BSX	1
20	PPFZZ	3810011741000	11083	9S0312	.COLLAR,ROLLER..... UOC:BSW,BSX	1
21	PAFZZ	2520010669178	11083	2P0347	..PLUG..... UOC:BSW,BSX	1
22	PCFZZ	5331000312558	11083	1S8947	O-RING..... UOC:BSW,BSX	1
23	PPFZZ		11083	1885597	ROLLER ASSEMBLY,TRA CLASSIC PART, DIRECT REPLACEMENT UOC:BSW,BSX	6

(1) ITEM	(2) SMR CODE	(3) NSN	(4) CAGEC	(5) PART NUMBER	(6) DESCRIPTION AND USABLE ON CODES (UOC)	(7) QTY
24	PPFZZ	2530014970276	11083	1885596	ROLLER ASSEMBLY,TRA CLASSIC PART, DIRECT REPLACEMENT UOC:BSW,BSX	6

END OF FIGURE

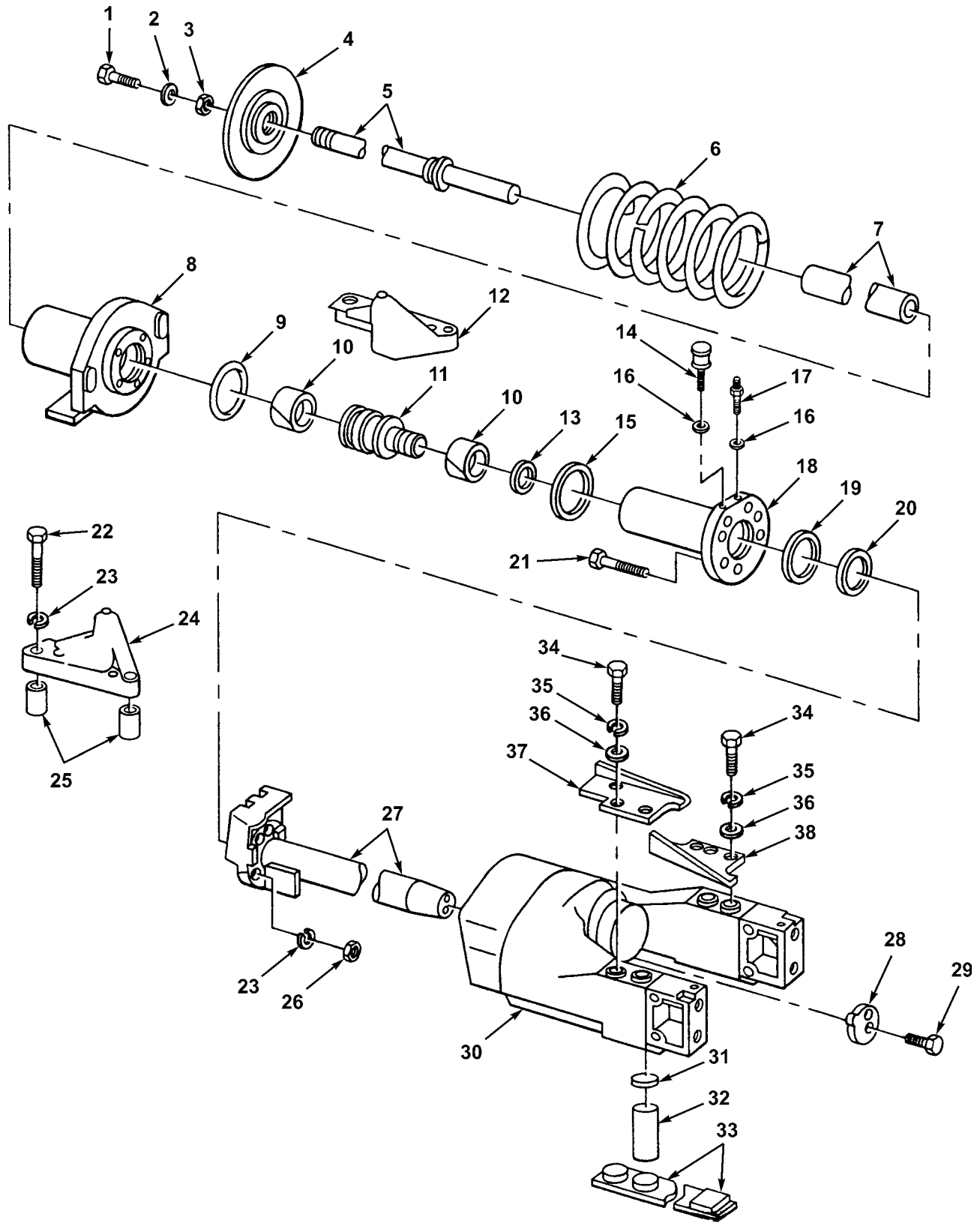

Figure 135. Track Tension and Idler Parts

(1) ITEM NO	(2) SMR CODE	(3) NSN	(4) CAGEC	(5) PART NUMBER	(6) DESCRIPTION AND USABLE ON CODES (UOC)	(7) QTY
					GROUP 1303 TRACK IDLERS AND BRACKETS	
					FIG. 135 TRACK TENSION AND IDLER PARTS	
1	PAFZZ	5306004262933	11083	0S1620	BOLT, MACHINE	2
					UOC:BSW,BSX	
2	PAFZZ	5310001931076	11083	2S1654	WASHER, FLAT	2
					UOC:BSW,BSX	
3	PAFZZ	5310003503962	11083	9M3770	NUT, PLAIN, HEXAGON	2
					UOC:BSW,BSX	
4	PAFZZ	5310009611624	11083	2M0369	WASHER, SHOULDERED	2
					UOC:BSW,BSX	
5	PAFZZ	5306009502427	11083	1S0876	BOLT, RECOIL SPRING	2
					UOC:BSW,BSX	
6	PFZZ	5360011852692	11083	3P1885	SPRING	2
					UOC:BSW,BSX	
7	PAFZZ	4710002236883	11083	2M0398	TUBE, METALLIC	2
					UOC:BSW,BSX	
8	PFZZ	2510012539481	11083	8S1061	PILOT ASSEMBLY, IDLE	2
					UOC:BSW,BSX	
9	PCFZZ	5331005808967	11083	5H8624	O-RING	2
					UOC:BSW,BSX	
10	PAFZZ	4320009491450	11083	6H6269	RING, WEARING	4
					UOC:BSW,BSX	
11	PAFZZ	3040009505623	11083	8H7980	PISTON, IDLER	2
					UOC:BSW,BSX	
12	PFZZ	4310009491146	11083	2M0366	PLATE, VALVE STOP LH, RECOIL	2
					SPRING	
					UOC:BSW,BSX	
13	PAFZZ	5330000104891	11083	4S9006	PACKING, PREFORMED	2
					UOC:BSW,BSX	
14	PAOZZ	4820009119224	57733	330671	STEM, FLUID VALVE	2
					UOC:BSW,BSX	
15	PAFZZ	5325008286698	80756	RST187	RING, RETAINING	2
					UOC:BSW,BSX	
16	PAOZZ	5310007399977	11083	5M6708	WASHER, SHOULDERED	4
					UOC:BSW,BSX	
17	PAOZZ	4730012039889	57733	330670	FITTING, LUBRICATION FILL	2
					UOC:BSW,BSX	
18	PAFZZ	2530009507009	11083	2M0125	RETAINER, CYLINDER S	2
					UOC:BSW,BSX	
19	PAFZZ	5330009484039	11083	5M2998	PACKING, PREFORMED	2
					UOC:BSW,BSX	
20	PAFZZ	5330009486668	11083	5M2997	GASKET CYLINDER	2
					UOC:BSW,BSX	
21	PAFZZ	5306004263150	11083	1A8537	BOLT, MACHINE	10
					UOC:BSW,BSX	
22	PAFZZ	5305004262936	11083	0S1625	SCREW, CAP, HEXAGON H	8
					UOC:BSW,BSX	
23	PFZZ	5310000455001	96906	MS35340-50	WASHER, LOCK	18
					UOC:BSW,BSX	
24	PFZZ	2530009491190	11083	2M0365	STOP RH, RECOIL SPRING	2
					UOC:BSW,BSX	
25	PAFZZ	5315004369887	11083	2M0401	PIN, STRAIGHT, HEADLE	8
					UOC:BSW,BSX	
26	PAFZZ	5310007638920	96906	MS51967-20	NUT, PLAIN, HEXAGON	10
					UOC:BSW,BSX	

(1) ITEM NO	(2) SMR CODE	(3) NSN	(4) CAGEC	(5) PART NUMBER	(6) DESCRIPTION AND USABLE ON CODES (UOC)	(7) QTY
27	PPFZA	2530001044477	11083	2S8356	ROD ASSEMBLY, IDLER UOC:BSW,BSX	2
28	PPFZZ	5365012576105	11083	2S6313	SPACER, PLATE UOC:BSW,BSX	2
29	PAFZZ	5306004240086	11083	7B3235	BOLT, MACHINE UOC:BSW,BSX	4
30	PAFZZ	2530001035489	11083	2M2857	YOKE ASSEMBLY, IDLER UOC:BSW,BSX	2
31	PAFZZ	2520001499205	11083	4B1398	PLATE YOKE UOC:BSW,BSX	8
32	PAFZZ	2530001498899	11083	4F5003	SPRING ASSEMBLY, FRO UOC:BSW,BSX	8
33	PAFZZ	2530009491134	11083	2M1163	PLATE IDLER YOKE UOC:BSW,BSX	4
34	PAFZZ	5306002736357	11083	1A1460	BOLT, MACHINE UOC:BSW,BSX	8
35	PPFZZ	5310005845272	80205	MS35338-48	WASHER, LOCK UOC:BSW,BSX	8
36	PAFZZ	5310005284124	19207	5284124	WASHER, FLAT UOC:BSW,BSX	8
37	PAFZZ	2530009483396	11083	7M5337	GUARD FRONT IDLER, RH UOC:BSW,BSX	2
38	PAFZZ	2530009483446	11083	7M5338	GUARD FRONT IDLER, LH UOC:BSW,BSX	2

END OF FIGURE

(1) ITEM NO	(2) SMR CODE	(3) NSN	(4) CAGEC	(5) PART NUMBER	(6) DESCRIPTION AND USABLE ON CODES (UOC)	(7) QTY
					GROUP 1303 TRACK IDLERS AND BRACKETS	
					FIG. 136 TRACK IDLER COMPENSATING WHEEL	
1	PAFZZ	5306004263399	11083	1D4590	BOLT, MACHINE	16
					UOC:BSW,BSX	
2	PPFZZ	5310000455001	96906	MS35340-50	WASHER, LOCK ROD TO CYLINDER	24
					UOC:BSW,BSX	
3	PAFZZ	2530001955819	11083	6P6653	PLATE, IDLER GUIDE FRONT	4
					UOC:BSW,BSX	
4	PAFZZ	5365012573274	11083	7G1900	SPACER, PLATE	48
					UOC:BSW,BSX	
5	PAFZZ	5365009480246	11083	7M6571	SPACER, SLEEVE	8
					UOC:BSW,BSX	
6	PPFZZ	2530009479857	11083	6T1980	COLLAR ASSEMBLY, TRA FRONT	4
					UOC:BSW,BSX	
7	PAFZZ	5365012580122	11083	7G1899	SPACER, PLATE	12
					UOC:BSW,BSX	
8	PAFZZ	5306004263209	11083	1B4367	BOLT, MACHINE	8
					UOC:BSW,BSX	
9	PAFZZ	2530009479925	11083	2M7116	STRIP	8
					UOC:BSW,BSX	
10	PAFZZ	3130004045473	11083	7G1901	HOUSING, BEARING UNI	2
					UOC:BSW,BSX	
11	PAFZZ	5310006559370	96906	MS35340-47	WASHER, LOCK	4
					UOC:BSW,BSX	
12	PAFZZ	5305004454630	11083	4F5192	SCREW, CAP, HEXAGON H	4
					UOC:BSW,BSX	
13	PAFZZ	5331005064457	11083	8F6711	O-RING	4
					UOC:BSW,BSX	
14	PAFZZ	5330007388639	11083	9W6647	PACKING WITH RETAIN	4
					UOC:BSW,BSX	
15	PPFZZ	5306011954681	11083	3B1915	BOLT	24
					UOC:BSW,BSX	
16	PAFZZ	5310006379541	80205	MS35338-46	WASHER, LOCK	24
					UOC:BSW,BSX	
17	PAFZZ	2530002439530	11083	5M5000	LOCK PIN, IDLER	4
					UOC:BSW,BSX	
18	PPFZZ		22527	7-791C	STOPPER, BOTTLE	4
					UOC:BSW,BSX	
19	PAFZZ	5305007102157	11083	6F4991	SCREW, CAP, HEXAGON H IDLER	8
					UOC:BSW,BSX	
20	PAFZZ	5310006557646	23382	4317	WASHER, LOCK	8
					UOC:BSW,BSX	
21	PPFZZ	3120011039406	11083	3P8432	BUSHING	4
					UOC:BSW,BSX	
22	PAFZZ	5315002672268	11083	9B2289	. PIN, STRAIGHT, HEADLE	2
					UOC:BSW,BSX	
23	PAFZZ	3120004453375	11083	8P6651	. BEARING, SLEEVE	1
					UOC:BSW,BSX	
24	PPFZZ	3120011039406	11083	3P8432	. BUSHING	4
					UOC:BSW,BSX	
25	PAFZZ	5331007819134	11083	4H9105	O-RING	4
					UOC:BSW,BSX	
26	PAFZZ	3040004558791	11083	9M9758	SHAFT, SHOULDERED	2
					UOC:BSW,BSX	
27	PAFZZ	2520010669178	11083	2P0347	PLUG	2
					UOC:BSW,BSX	

(1) ITEM NO	(2) SMR CODE	(3) NSN	(4) CAGEC	(5) PART NUMBER	(6) DESCRIPTION AND USABLE ON CODES (UOC)	(7) QTY
28	PAFZZ	2530009119225	11083	9H8489	IDLER ASSEMBLY	2
29	PAFZZ	3110011661535	11083	7G1902	UOC:BSW,BSX BEARING,IDLER SHAFT	2
END OF FIGURE						

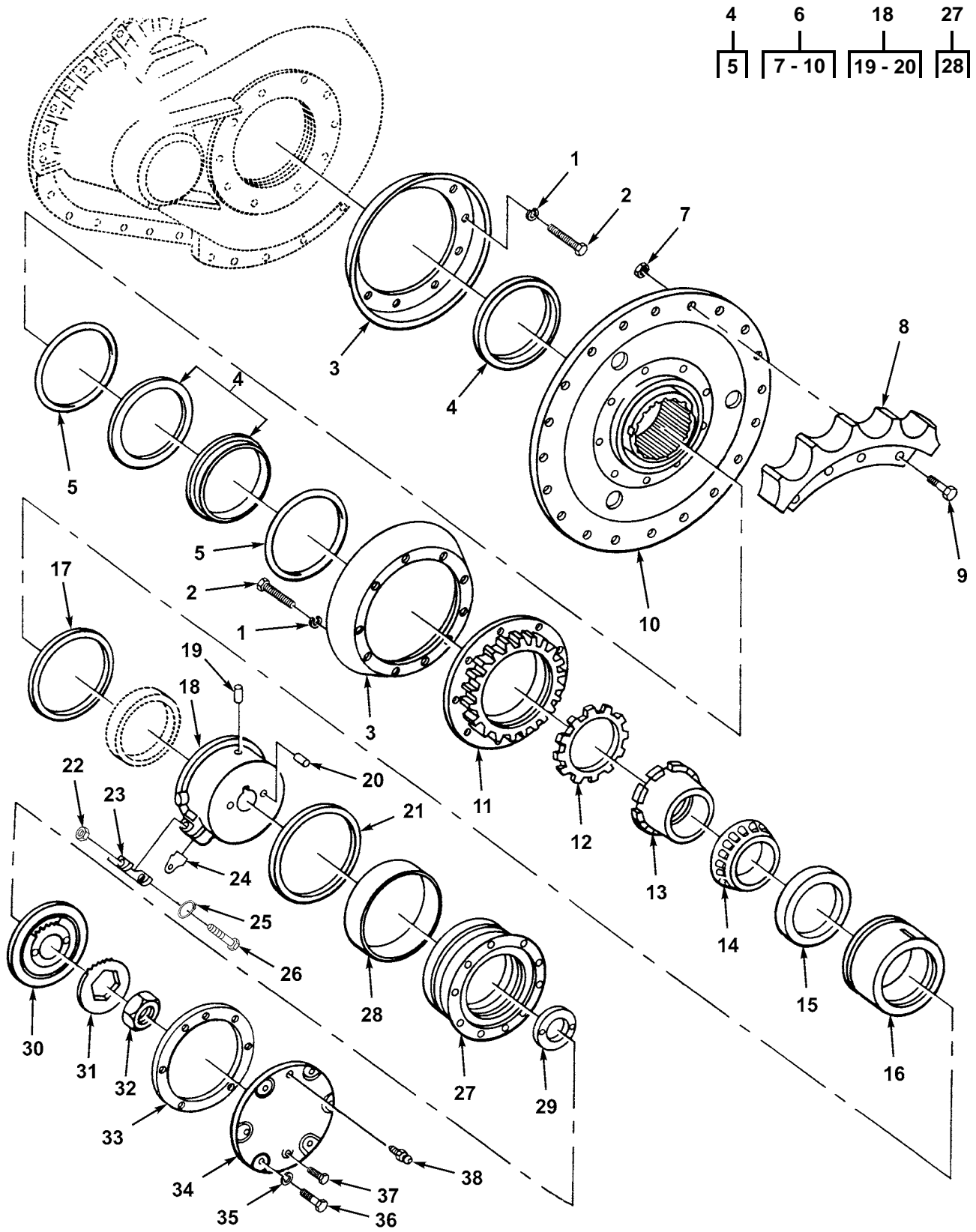

Figure 137. Track Drive Sprocket

(1) ITEM NO	(2) SMR CODE	(3) NSN	(4) CAGEC	(5) PART NUMBER	(6) DESCRIPTION AND USABLE ON CODES (UOC)	(7) QTY
					GROUP 1304 TRACK DRIVE SPROCKETS FIG. 137 TRACK DRIVE SPROCKE	
1	PAFZZ	5310006379541	80205	MS35338-46	WASHER, LOCK	40
					UOC:BSW,BSX	
2	PAFZZ	5306002637301	11083	0L1351	BOLT, MACHINE	40
					UOC:BSW,BSX	
3	PPFZZ	2530001949790	11083	9S2172	GUARD ASSEMBLY	4
					UOC:BSW,BSX	
4	PPFZZ	2530009183594	11083	9G5317	SEAL ASSEMBLY	4
					UOC:BSW,BSX	
5	PAFZZ	5330009483306	11083	1M9011	. PACKING, PREFORMED	2
					UOC:BSW,BSX	
6	AFFFF		11083	9S2506	SPROCKET ASSEMBLY	2
					UOC:BSW,BSX	
7	PAOZZ	5310005502992	11083	7H3608	. NUT, PLAIN, HEXAGON	20
					UOC:BSW,BSX	
8	PAOZZ	2530011572989	11083	8E4675	. SEGMENT, TRACK SPROC	5
					UOC:BSW,BSX	
9	PAOZZ	5306009124853	11083	3S0336	. BOLT, SHOULDER	20
					UOC:BSW,BSX	
10	PPFZZ	3040011637346	11083	9G0007	. PLATE, RETAINING, SHA	1
					UOC:BSW,BSX	
11	PAFZZ	2520009506482	11083	8P0187	NUT, ADJUSTING	2
					UOC:BSW,BSX	
12	PAFZZ	5310009505665	11083	2S7066	WASHER, KEY	2
					UOC:BSW,BSX	
13	PAFZZ	5310001931174	11083	2S7063	NUT, PLAIN, ROUND	2
					UOC:BSW,BSX	
14	PAFZZ	3110001011010	11083	5F1248	CONE AND ROLLERS, TA	2
					UOC:BSW,BSX	
15	PAFZZ	3110001000611	60038	67322	CUP, TAPERED ROLLER	2
					UOC:BSW,BSX	
16	PPFZZ	3110009480334	11083	7G6576	CAGE, BEARING	2
					UOC:BSW,BSX	
17	PAFZZ	5330011292544	11083	6P7639	GASKET	2
					UOC:BSW,BSX	
18	PPFZZ	2520009502421	11083	5S4863	HOLDER, BEARING CAGE	2
					UOC:BSW,BSX	
19	PAFZZ	5315003638794	11083	1F1006	. PIN, STRAIGHT, HEADLE	2
					UOC:BSW,BSX	
20	PAFZZ	5315001930919	11083	9M4007	. PIN, STRAIGHT, HEADLE	4
					UOC:BSW,BSX	
21	PPFZZ	5330012098719	11083	1S5347	SEAL, PLAIN ENCASED	2
					UOC:BSW,BSX	
22	PAFZZ	5310007638905	96906	MS51968-20	NUT, PLAIN, HEXAGON	2
					UOC:BSW,BSX	
23	PPFZZ	5342012247990	11083	8S2506	RETAINER	2
					UOC:BSW,BSX	
24	PAFZZ	5330009195702	11083	5M5036	GASKET	2
					UOC:BSW,BSX	
25	PPFZZ	5310000455001	96906	MS35340-50	WASHER, LOCK	2
					UOC:BSW,BSX	
26	PAFZZ	5305004192956	11083	2A2814	SCREW, CAP, HEXAGON H	2
					UOC:BSW,BSX	
27	PPFZZ	3040012200104	11083	1P7590	PLATE, RETAINING, SHA	2
					UOC:BSW,BSX	
28	PAFZZ	3120009494062	11083	1S2233	. BEARING, SLEEVE	1
					UOC:BSW,BSX	

(1) ITEM NO	(2) SMR CODE	(3) NSN	(4) CAGEC	(5) PART NUMBER	(6) DESCRIPTION AND USABLE ON CODES (UOC)	(7) QTY
29	PAFZZ	5365001497252	11083	2S7069	SPACER, PLATE UOC:BSW,BSX	2
30	PAFZZ	5330009483311	11083	2S7596	RETAINER, PACKING UOC:BSW,BSX	2
31	PAFZZ	2520009483310	11083	2S7594	RETAINER UOC:BSW,BSX	2
32	PAFZZ	5310004364328	11083	5M5017	NUT, PLAIN, HEXAGON UOC:BSW,BSX	2
33	PAFZZ	5330009496294	11083	8M9441	GASKET UOC:BSW,BSX	2
34	PPFZZ	3110009490878	11083	2S7064	PLATE, RETAINING, BEA UOC:BSW,BSX	2
35	PPFZZ	5310005845272	80205	MS35338-48	WASHER, LOCK UOC:BSW,BSX	12
36	PPFZZ	5306011279361	11083	0S1585	BOLT, MACHINE UOC:BSW,BSX	12
37	PAFZZ	4730004290516	81348	WW-P-471ACBAAG	PLUG, PIPE UOC:BSW,BSX	2
38	PAOZZ	4730000504208	18631	PDG6201	FITTING, LUBRICATION UOC:BSW,BSX	2

END OF FIGURE

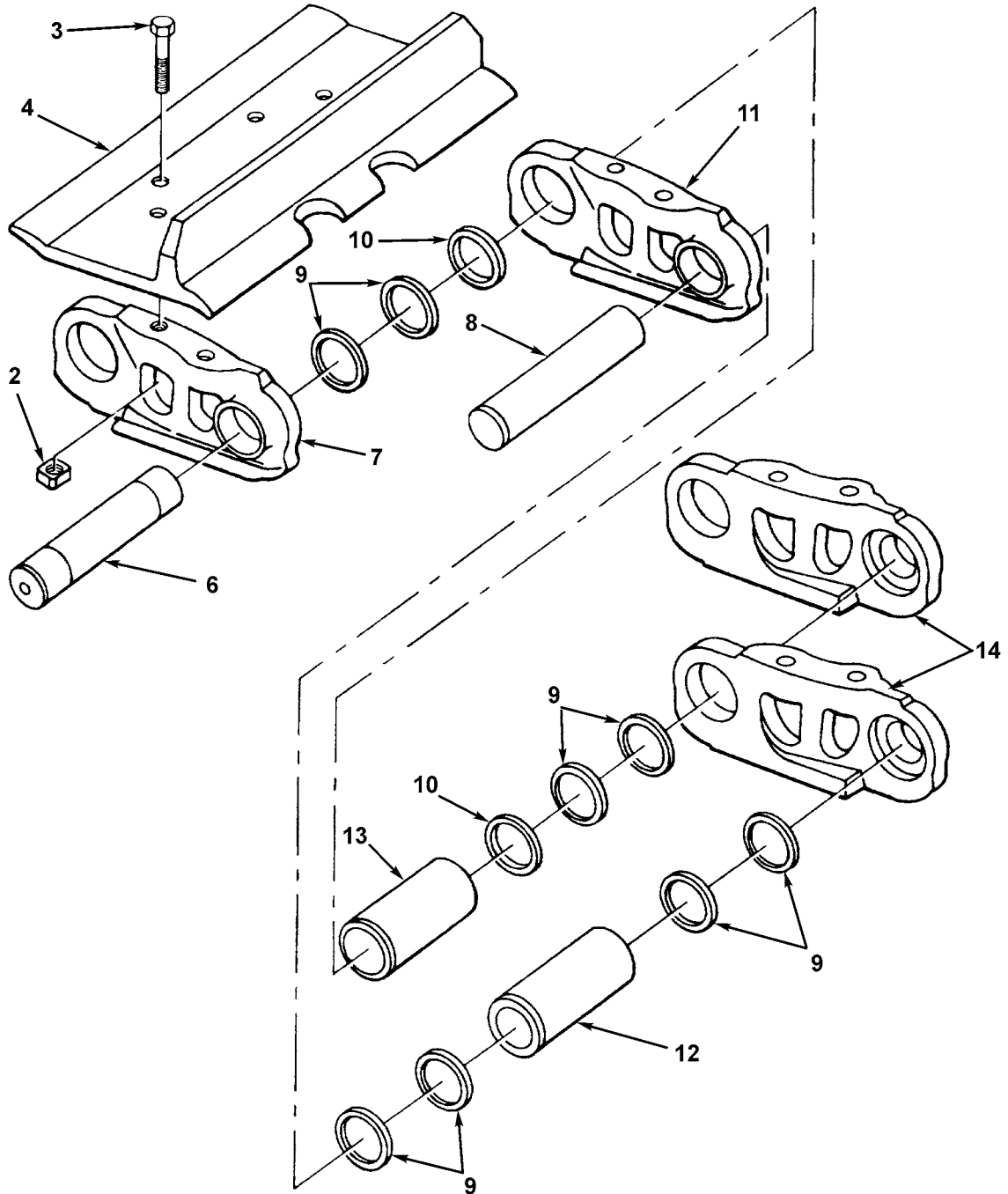
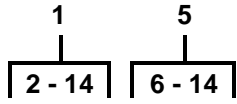

Figure 138A. Track Assembly, 22-Inch Extreme Service

(1) ITEM NO	(2) SMR CODE	(3) NSN	(4) CAGEC	(5) PART NUMBER	(6) DESCRIPTION AND USABLE ON CODES (UOC)	(7) QTY
					GROUP 1305 TRACK ASSEMBLY FIG. 138A TRACK ASSEMBLY, 22-INCH EXTREME SERVICE	
1	AFOZZ		11083	3P0964	TRACK ASSEMBLY 22IN EXTREME	2
					SERVICE UOC:BSX	
2	PAOZZ	5310009192244	11083	1S1860	.NUT, PLAIN, SQUARE	152
					UOC:BSW,BSX	
3	PAOZZ	5306005673404	11083	7H3598	.BOLT, MACHINE	152
					UOC:BSW,BSX	
4	PFOZZ	2530011691924	11083	5S6910	.TRACK SHOE, VEHICULA	38
					UOC:BSX	
5	PAFFF	2530009489982	11083	3P0955	.LINK ASSEMBLY	1
					UOC:BSW,BSX	
6	PAFZZ	5315009528475	11083	1M8957	..PIN, STRAIGHT, HEADLE	1
					UOC:BSW,BSX	
7	PAFZZ	2530001278672	11083	8S2589	..LINK, TRACK SHOE, CON RH	1
					UOC:BSW,BSX	
8	PAFZZ	5315009623656	11083	8E4272	..PIN, STRAIGHT, HEADLE LINK	37
					UOC:BSW,BSX	
9	PAFZZ	5310009507723	11083	8M6239	..WASHER, FLAT LINK	8
					UOC:BSW,BSX	
10	PAFZZ	5330009192238	11083	8M6238	..RETAINER, PACKING LINK	1
					UOC:BSW,BSX	
11	PAFZZ	2530001278672	11083	8S2589	..LINK, TRACK SHOE, CON	37
					UOC:BSW,BSX	
12	PAFZZ	3120009506575	11083	1M3669	..BUSHING, SLEEVE	37
					UOC:BSW,BSX	
13	PAFZZ	3120009537646	11083	1M3670	..BUSHING, SLEEVE	1
					UOC:BSW,BSX	
14	PAFZZ	2530001608597	11083	8S2590	..LINK, TRACK SHOE, CON LH	38
					UOC:BSW,BSX	

END OF FIGURE

1
| 2 - 15 |
5
| 6 - 15 |

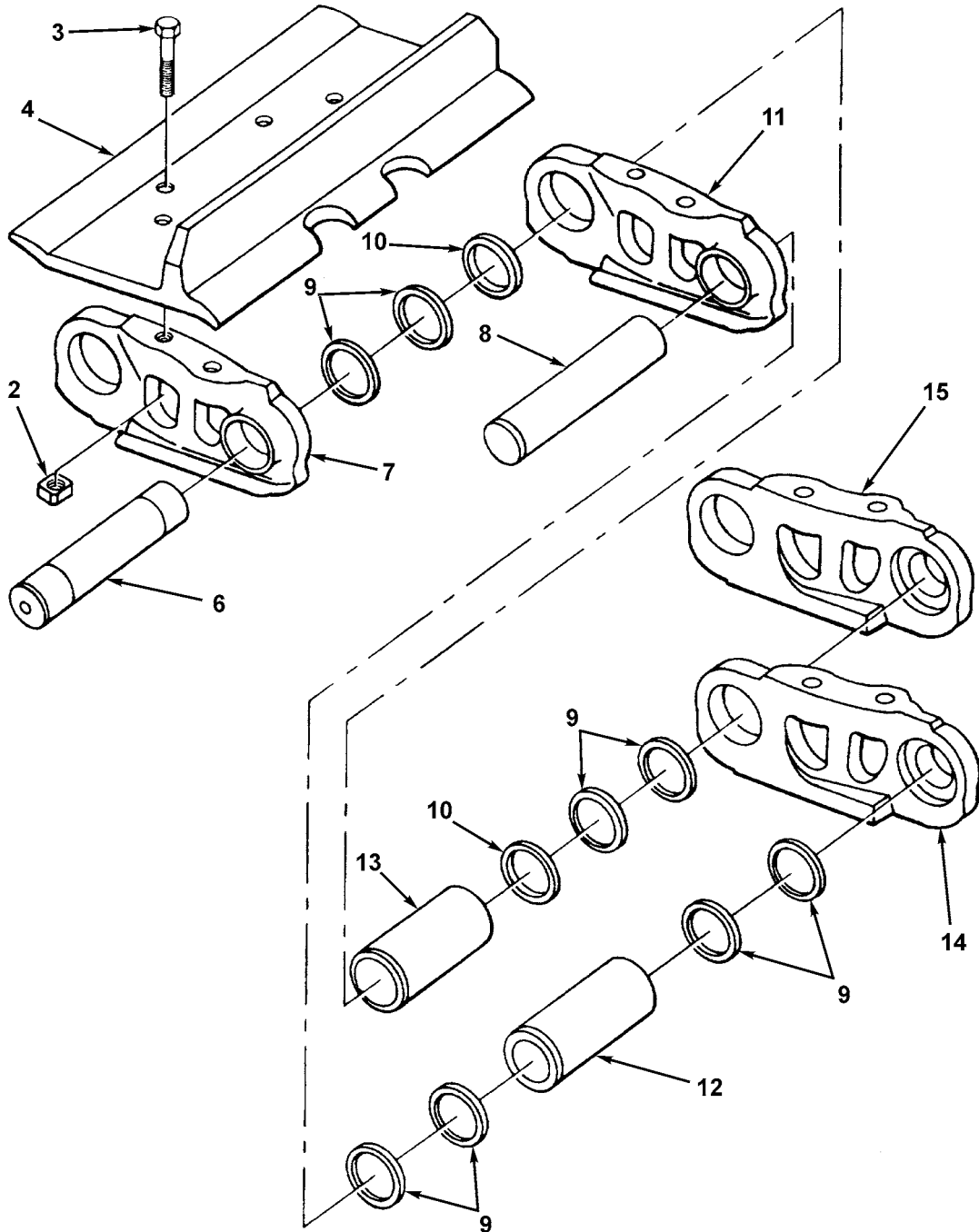

Figure 138B. Track Assembly, 22-Inch ACK

(1) ITEM NO	(2) SMR CODE	(3) NSN	(4) CAGEC	(5) PART NUMBER	(6) DESCRIPTION AND USABLE ON CODES (UOC)	(7) QTY
GROUP 1305 TRACK ASSEMBLY						
FIG. 138B TRACK ASSEMBLY, 22-INCH						
ACK						
1	AFOZZ		11083	3P0956	TRACK ASSEMBLY	2
UOC:BSW,BSX						
2	PAOZZ	5310009192244	11083	1S1860	.NUT,PLAIN,SQUARE	152
UOC:BSW,BSX						
3	PAOZZ	5306005673404	11083	7H3598	.BOLT,MACHINE	152
UOC:BSW,BSX						
4	PAOZZ	2530004105296	11083	1P9808	.TRACK SHOE,VEHICULA	38
UOC:BSW,BSX						
5	PAFFF	2530009489982	11083	3P0955	.LINK ASSEMBLY	1
UOC:BSW,BSX						
6	PAFZZ	5315009528475	11083	1M8957	..PIN,STRAIGHT,HEADLE	1
UOC:BSW,BSX						
7	PAFZZ	2530001278672	11083	8S2589	..LINK,TRACK SHOE,CON	1
UOC:BSW,BSX						
8	PAFZZ	5315009623656	11083	1M8958	..PIN,STRAIGHT,HEADLE	37
UOC:BSW,BSX						
9	PAFZZ	5310009507723	11083	8M6239	..WASHER,FLAT	8
UOC:BSW,BSX						
10	PAFZZ	5330009192238	11083	8M6238	..RETAINER,PACKING	1
UOC:BSW,BSX						
11	PAFZZ	2530001278672	11083	8S2589	..LINK,TRACK SHOE,CON	37
UOC:BSW,BSX						
12	PAFZZ	3120009506575	11083	1M3669	..BUSHING,SLEEVE	37
UOC:BSW,BSX						
13	PAFZZ	3120009537646	11083	1M3670	..BUSHING,SLEEVE	1
UOC:BSW,BSX						
14	PAFZZ	2530001608597	11083	8S2590	..LINK,TRACK SHOE,CON	37
UOC:BSW,BSX						
15	PAFZZ	2530004078419	11083	9S2954	..MASTER LINK,TRACK S	1
UOC:BSW,BSX						

END OF FIGURE

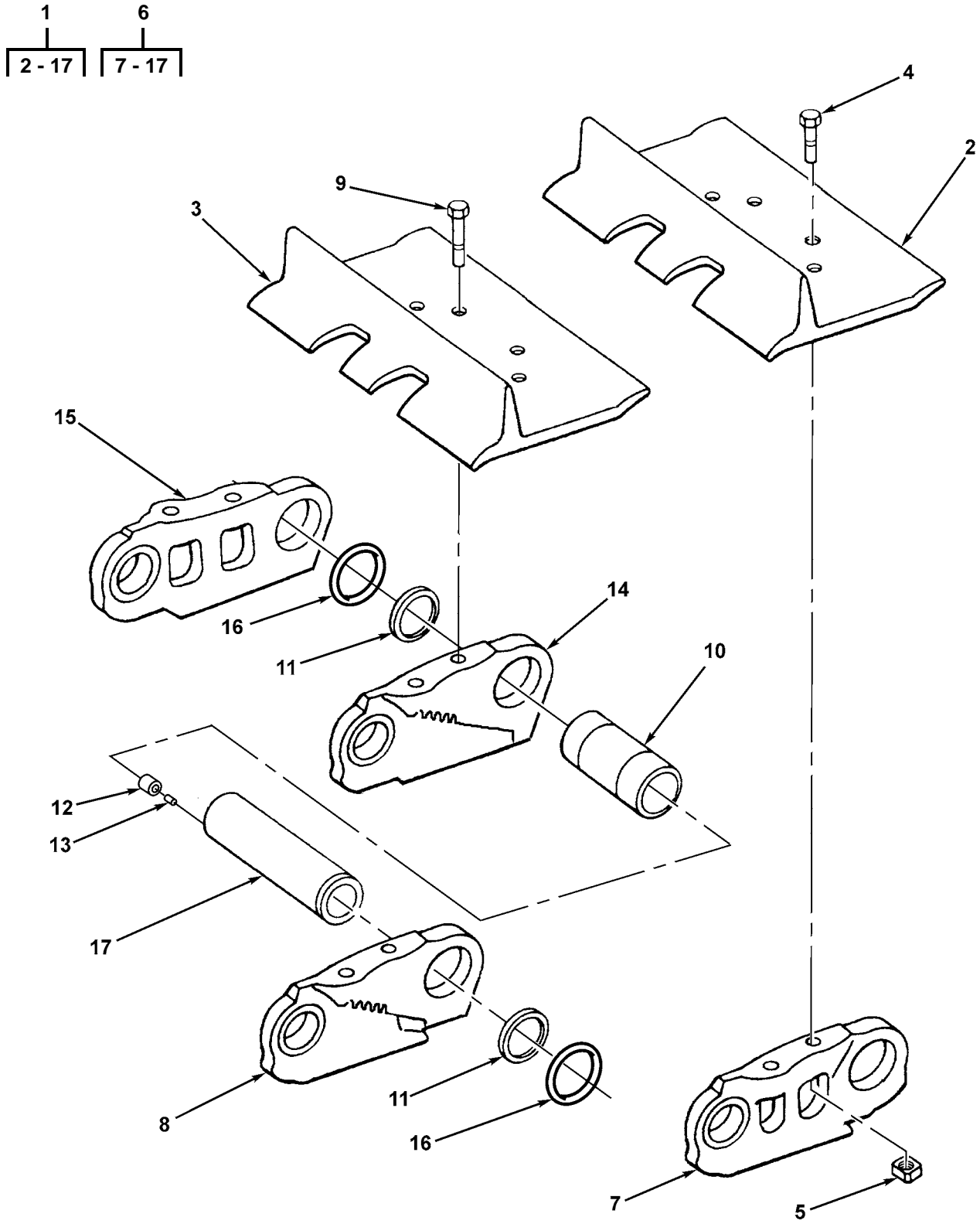

Figure 138C. Track Assembly, 22-Inch Single GR ACK

(1) ITEM NO	(2) SMR CODE	(3) NSN	(4) CAGEC	(5) PART NUMBER	(6) DESCRIPTION AND USABLE ON CODES (UOC)	(7) QTY
					GROUP 1305 TRACK ASSEMBLY FIG. 138C TRACK ASSEMBLY, 22-INCH SINGLE GR ACK	
1	PFOZZ	2530014938724	11083	2009083	TRACK SHOE ASSEMBLY CLASSIC PART, DIRECT REPLACEMENT UOC:BSW	2
2	PFOZZ	2530015147523	11083	1758802	.TRACK SHOE,VEHICULA CLASSIC . . . PART, DIRECT REPLACEMENT UOC:BSW	37
3	PAOZZ		11083	1758881	.TRACK SHOE,VEHICULA CLASSIC . . . PART, DIRECT REPLACEMENT UOC:BSW	1
4	PAOZZ	5306014979853	11083	1885636	.BOLT,MACHINE CLASSIC PART,DIRECT REPLACEMENT UOC:BSW	148
5	PAOZZ	5310014966002	11083	1885856	.NUT,PLAIN,SQUARE CLASSIC PART,DIRECT REPLACEMENT UOC:BSW	148
6	PAFZZ	2530014971879	11083	1885595	.PARTS KIT,TRACK SHO CLASSIC . . . PART, DIRECT REPLACEMENT UOC:BSW	1
7	PAFZZ	2530014971793	11083	1885251	..LINK,TRACK SHOE,CON RH CLASSIC PART,USE ONLY ON 1885595 UOC:BSW	37
8	PAFZA	2530014973707	11083	1885252	..LINK,TRACK SHOE,CON LH CLASSIC PART,USE ONLY ON 1885595 UOC:BSW	37
9	PAFZZ	5306014975224	11083	1885637	..BOLT,MACHINE CLASSIC PART,USE ONLY ON 1885595 UOC:BSW	4
10	PAFZZ	3120014974890	11083	1885698	..BUSHING,SLEEVE CLASSIC PART,USE ONLY ON 1885595 UOC:BSW	38
11	PAFZZ	5365014973465	11083	1885721	..SPACER,RING CLASSIC PART, USE ONLY ON 1885595 UOC:BSW	76
12	PAFZZ	5365012142602	11083	7G4332	..BUSHING,NONMETALLIC CLASSIC PART, USE ONLY ON 1885595 UOC:BSW	38
13	PAFZZ	5340013086246	11083	6Y0473	..PLUG,PROTECTIVE,DUS CLASSIC PART, USE ONLY ON 1885595 UOC:BSW	38
14	PAFZZ	2530014987887	11083	1885700	..MASTER LINK,TRACK S RH CLASSIC PART,USE ONLY ON 1885595 UOC:BSW	1
15	PAFZZ	2530014987889	11083	1885701	..MASTER LINK,TRACK S LH CLASSIC PART,USE ONLY ON 1885595 UOC:BSW	1
16	PAFZZ	5330014972201	11083	1885697	..SEAL,PLAIN CLASSIC PART, USE ONLY ON 1885595 UOC:BSW	76
17	PAFZZ	5315014972251	11083	1885699	..PIN,STRAIGHT,HEADLE CLASSIC PART, USE ONLY ON 1885595 UOC:BSW	1

END OF FIGURE
138C-1

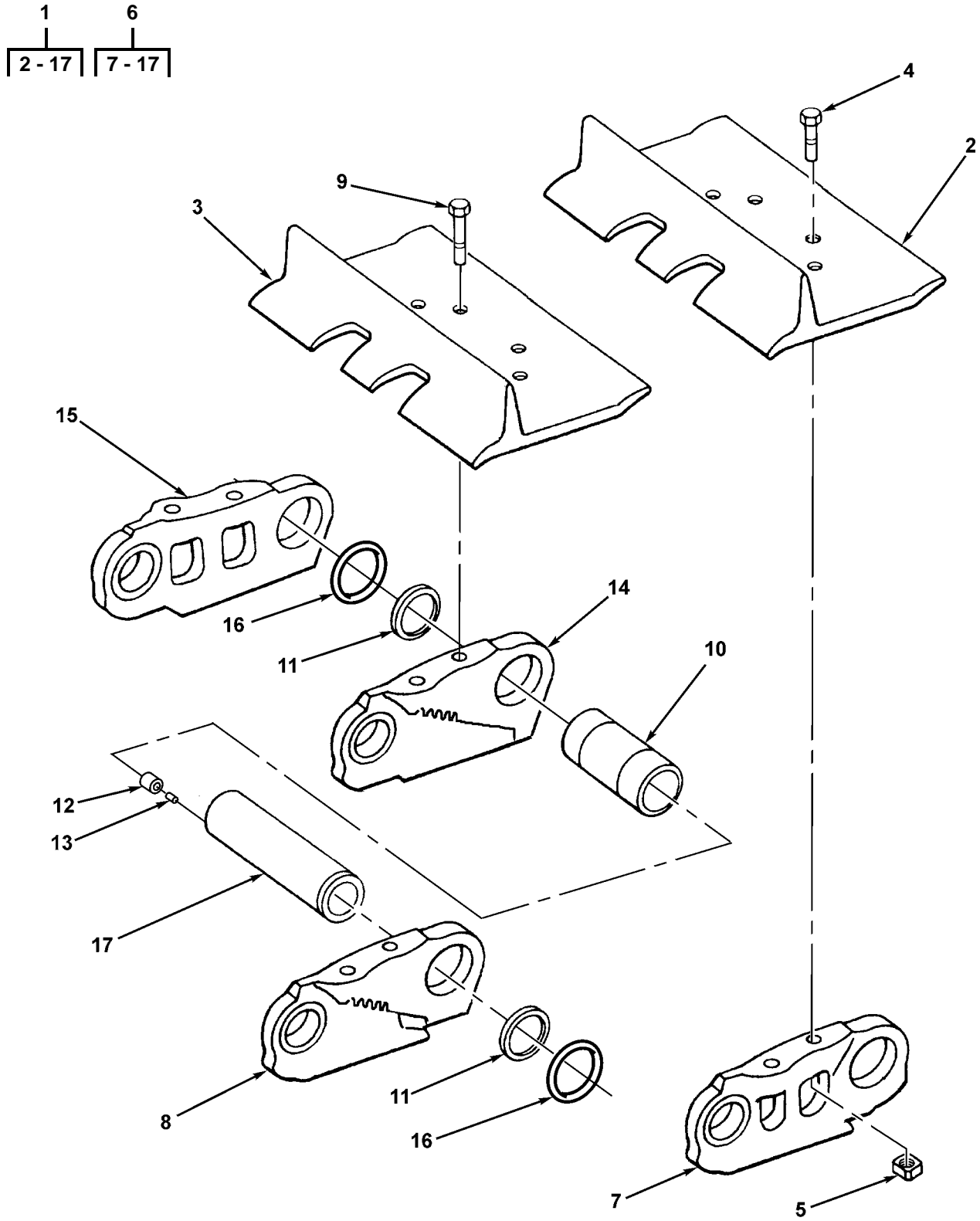

Figure 138D. Track Assembly, Classic Track 22-Inch Single GR Extreme Service

(1) ITEM NO	(2) SMR CODE	(3) NSN	(4) CAGEC	(5) PART NUMBER	(6) DESCRIPTION AND USABLE ON CODES (UOC)	(7) QTY
					GROUP 1305 TRACK ASSEMBLY FIG. 138D TRACK ASSEMBLY, CLASSIC TRACK 22-INCH SINGLE GR EXTREME SERVICE	
1	PFOZZ	2530015190786	11083	2009092	TRACK SHOE ASSEMBLY CLASSIC PART, DIRECT REPLACEMENT UOC:BSX	2
2	PFOZZ	2530015147532	11083	1885603	.TRACK SHOE,VEHICULA CLASSIC ... PART, DIRECT REPLACEMENT UOC:BSX	37
3	PAOZZ	2530015147527	11083	1885604	.TRACK SHOE,VEHICULA CLASSIC ... PART, DIRECT REPLACEMENT UOC:BSX	1
4	PAOZZ	5306014979853	11083	1885636	.BOLT,MACHINE CLASSIC PART,DIRECT REPLACEMENT UOC:BSX	148
5	PAOZZ	5310014966002	11083	1885856	.NUT,PLAIN,SQUARE CLASSIC PART, DIRECT REPLACEMENT UOC:BSX	148
6	PAFZZ	2530014971879	11083	1885595	.PARTS KIT,TRACK SHO CLASSIC ... PART, DIRECT REPLACEMENT UOC:BSX	1
7	PAFZZ	2530014971793	11083	1885251	..LINK,TRACK SHOE,CON RH CLASSIC PART,USE ONLY ON 1885595 UOC:BSX	37
8	PAFZA	2530014973707	11083	1885252	..LINK,TRACK SHOE,CON LH CLASSIC PART,USE ONLY ON 1885595 UOC:BSX	37
9	PAFZZ	5306014975224	11083	1885637	..BOLT,MACHINE CLASSIC PART,USE ONLY ON 1885595 UOC:BSX	4
10	PAFZZ	3120014974890	11083	1885698	..BUSHING,SLEEVE CLASSIC PART,USE ONLY ON 1885595 UOC:BSX	38
11	PAFZZ	5365014973465	11083	1885721	..SPACER,RING CLASSIC PART, USE ONLY ON 1885595 UOC:BSX	76
12	PAFZZ	5365012142602	11083	7G4332	..BUSHING,NONMETALLIC CLASSIC PART, USE ONLY ON 1885595 UOC:BSX	38
13	PAFZZ	5340013086246	11083	6Y0473	..PLUG,PROTECTIVE,DUS CLASSIC PART, USE ONLY ON 1885595 UOC:BSX	38
14	PAFZZ	2530014987887	11083	1885700	..MASTER LINK,TRACK S RH CLASSIC PART,USE ONLY ON 1885595 UOC:BSX	1
15	PAFZZ	2530014987889	11083	1885701	..MASTER LINK,TRACK S LH CLASSIC PART,USE ONLY ON 1885595 UOC:BSX	1
16	PAFZZ	5330014972201	11083	1885697	..SEAL,PLAIN CLASSIC PART, USE ONLY ON 1885595 UOC:BSX	76
17	PAFZZ	5315014972251	11083	1885699	..PIN,STRAIGHT,HEADLE CLASSIC PART, USE ONLY ON 1885595 UOC:BSX	1

END OF FIGURE

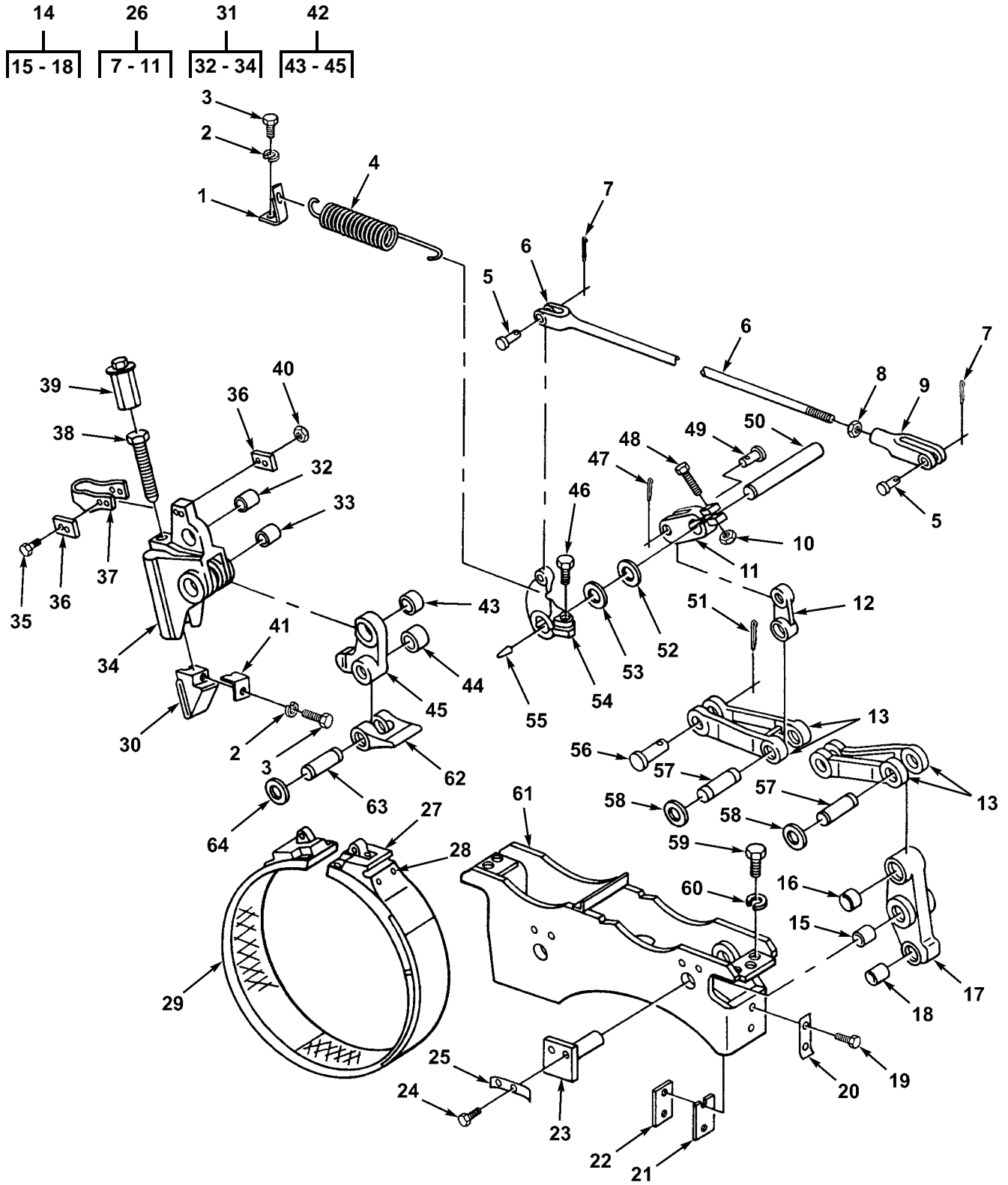

Figure 139. Steering Brake

(1) ITEM NO	(2) SMR CODE	(3) NSN	(4) CAGEC	(5) PART NUMBER	(6) DESCRIPTION AND USABLE ON CODES (UOC)	(7) QTY
					GROUP 14 STEERING GROUP 1403 STEERING BRAKES FIG. 139 STEERING BRAKE	
1	PFOZZ		11083	1M3742	BRACKET, ANGLE	2
					UOC: BSW, BSX	
2	PAOZZ	5310006379541	80205	MS35338-46	WASHER, LOCK	2
					UOC: BSW, BSX	
3	PAOZZ	5306002637301	11083	0L1351	BOLT, MACHINE	2
					UOC: BSW, BSX	
4	PAOZZ	5360009502065	11083	6H9092	SPRING, HELICAL, EXTE	2
					UOC: BSW, BSX	
5	PAOZZ	5315010668470	11083	9S1315	PIN, STRAIGHT, HEADED	4
					UOC: BSW, BSX	
6	PFOZZ	5340002420638	11083	1M3943	CONNECTOR, ROD END	2
					UOC: BSW, BSX	
7	PFOZZ	5315008395822	80205	MS24665-353	PIN, COTTER	4
					UOC: BSW, BSX	
8	PAOZZ	5310000451079	24617	145036	NUT, SELF-LOCKING, HE	2
					UOC: BSW, BSX	
9	PFOZZ	5342010687178	11083	9S1314	ROD END	2
					UOC: BSW, BSX	
10	PAFZZ	5310007638905	96906	MS51968-20	NUT, PLAIN, HEXAGON	4
					UOC: BSW, BSX	
11	XBFZZ		11083	1M3745	LEVER, REMOTE	2
					UOC: BSW, BSX	
12	XBFZZ		11083	7M3417	CONNECTOR LINK	2
					UOC: BSW, BSX	
13	PAFZZ	3040012540310	11083	7S6139	CONNECTING LINK, RIG	4
					UOC: BSW, BSX	
14	PFFZZ		11083	7S6149	LEVER, REMOTE CONTRO	2
					UOC: BSW, BSX	
15	PAFZZ	3120004219629	11083	7S6143	. BEARING, SLEEVE	1
					UOC: BSW, BSX	
16	PAFZZ	3120002390938	11083	7S6145	. BEARING, SLEEVE	1
					UOC: BSW, BSX	
17	XAFZZ		11083	1M3782	. LEVER, REMOTE	1
					UOC: BSW, BSX	
18	PFFZZ	3120002390939	11083	7S6140	. BEARING, SLEEVE	1
					UOC: BSW, BSX	
19	PFFZZ	5306011954681	11083	3B1915	BOLT	4
					UOC: BSW, BSX	
20	PAFZZ	5342009486464	11083	6H4208	LOCKPLATE	2
					UOC: BSW, BSX	
21	PAFZZ	5365009486452	11083	8H8871	SHIM	2
					UOC: BSW, BSX	
22	PAFZZ	5340012579182	11083	8H0372	PLATE, MENDING	2
					UOC: BSW, BSX	
23	PFFZZ	3040009610649	11083	8H0352	SHAFT, BRAKE	4
					UOC: BSW, BSX	
24	PFFZZ	5305002528919	11083	0S0509	SCREW, CAP, HEXAGON H 3/8"	8
					16NC 3/4" LONG UOC: BSW, BSX	
25	PFFZZ	5340012584854	11083	5B2200	LOCKING PLATE, NUT A	4
					UOC: BSW, BSX	
26	PAFFF	2530004701748	11083	8E7641	BRAKE BAND AND LINI DEALER	2
					EXCHANGE ITEM, PN 0R3619 UOC: BSW, BSX	

(1) ITEM NO	(2) SMR CODE	(3) NSN	(4) CAGEC	(5) PART NUMBER	(6) DESCRIPTION AND USABLE ON CODES (UOC)	(7) QTY
27	XAFZZ		11083	5M2985	.BRAKE BAND UOC:BSW,BSX	1
28	PPFZZ	5320000119951	96906	MS16536-175	.RIVET,TUBULAR UOC:BSW,BSX	65
29	PAFZZ	2530013403626	11083	6Y2370	.LINING,FRICTION UOC:BSW,BSX	5
30	PAFZZ	2520009483308	11083	1M4025	WEDGE UOC:BSW,BSX	2
31	PPFFF		11083	4S9104	LEVER,REMOTE CONTRO UOC:BSW,BSX	2
32	PPFZZ	3120004469860	11083	7S6144	.BEARING,SLEEVE UOC:BSW,BSX	1
33	PPFZZ	3120002390939	11083	7S6140	.BEARING,SLEEVE UOC:BSW,BSX	2
34	XAFZZ		11083	4S9106	.LEVER,BRAKE UOC:BSW,BSX	1
35	PPFZZ	5306002264832	80204	B1821BH031C175N	BOLT,MACHINE UOC:BSW,BSX	4
36	PAFZZ	5340003308289	11083	2F6156	LOCKING PLATE,NUT A UOC:BSW,BSX	4
37	PAFZZ	5360002460489	11083	9S8220	SPRING,FLAT UOC:BSW,BSX	2
38	PAFZZ	5305009484489	11083	2M7188	SCREW,MACHINE UOC:BSW,BSX	2
39	PPFZZ		11083	1P4524	SOCKET UOC:BSW,BSX	2
40	PAFZZ	5310008807744	96906	MS51967-5	NUT,PLAIN,HEXAGON UOC:BSW,BSX	4
41	PAFZZ	2590001955824	11083	5H6624	BRACKET,VEHICULAR C UOC:BSW,BSX	2
42	AFFZZ	2530012780308	11083	7S6148	LEVER UOC:BSW,BSX	2
43	PPFZZ	3120002390939	11083	7S6140	.BEARING,SLEEVE UOC:BSW,BSX	1
44	PAFZZ	3120002390938	11083	7S6145	.BEARING,SLEEVE UOC:BSW,BSX	1
45	PPFZZ		11083	1M3802	.LEVER,MANUAL CONTRO UOC:BSW,BSX	1
46	PPFZZ	5305007247221	80204	B1821BH063C175N	SCREW,CAP,HEXAGON H 5/8" 11NC 1.75" LONG UOC:BSW,BSX	2
47	PAFZZ	5315010523942	11083	3B4629	PIN,COTTER UOC:BSW,BSX	2
48	PPFZZ		11083	0S1577	BOLT,MACHINE UOC:BSW,BSX	2
49	PPFZZ		11083	4H8493	PIN,STRAIGHT,HEADED UOC:BSW,BSX	2
50	PPFZZ	3040009502086	11083	1M3748	SHAFT,STRAIGHT UOC:BSW,BSX	2
51	PAFZZ	5315001879567	80205	MS24665-500	PIN,COTTER UOC:BSW,BSX	2
52	PPFZZ	5330008908034	80201	509788	SEAL,PLAIN ENCASED UOC:BSW,BSX	2
53	PAFZZ	5310001930902	11083	6F7059	WASHER,FLAT UOC:BSW,BSX	2
54	PPFZZ	3040012672100	11083	1M3688	LEVER,REMOTE CONTRO UOC:BSW,BSX	2

(1) ITEM NO	(2) SMR CODE	(3) NSN	(4) CAGEC	(5) PART NUMBER	(6) DESCRIPTION AND USABLE ON CODES (UOC)	(7) QTY
55	PAFZZ	5315006165499	80205	MS35756-22	KEY, WOODRUFF UOC:BSW,BSX	2
56	PAFZZ	5315002458844	11083	8H8898	PIN, STRAIGHT, HEADED UOC:BSW,BSX	2
57	PAFZA	5315009486454	11083	8H0376	PIN, GROOVED, HEADLES UOC:BSW,BSX	4
58	PAFZZ	5325009516973	80756	RST112	RING, RETAINING UOC:BSW,BSX	4
59	PAFZZ	5306004239325	11083	4B4043	BOLT, MACHINE UOC:BSW,BSX	8
60	PFFZZ	5310000455001	96906	MS35340-50	WASHER, LOCK UOC:BSW,BSX	8
61	XBFZZ		11083	1M3955	SUPPORT ASSEMBLY UOC:BSW,BSX	2
62	PAFZZ	5340004016042	11083	1M3778	CLEVIS, ROD END UOC:BSW,BSX	2
63	PAFZA	5315009479737	11083	1M3788	PIN, STRAIGHT, HEADLE UOC:BSW,BSX	2
64	PAFZZ	5325004750205	80756	RST100	RING, RETAINING UOC:BSW,BSX	4

END OF FIGURE

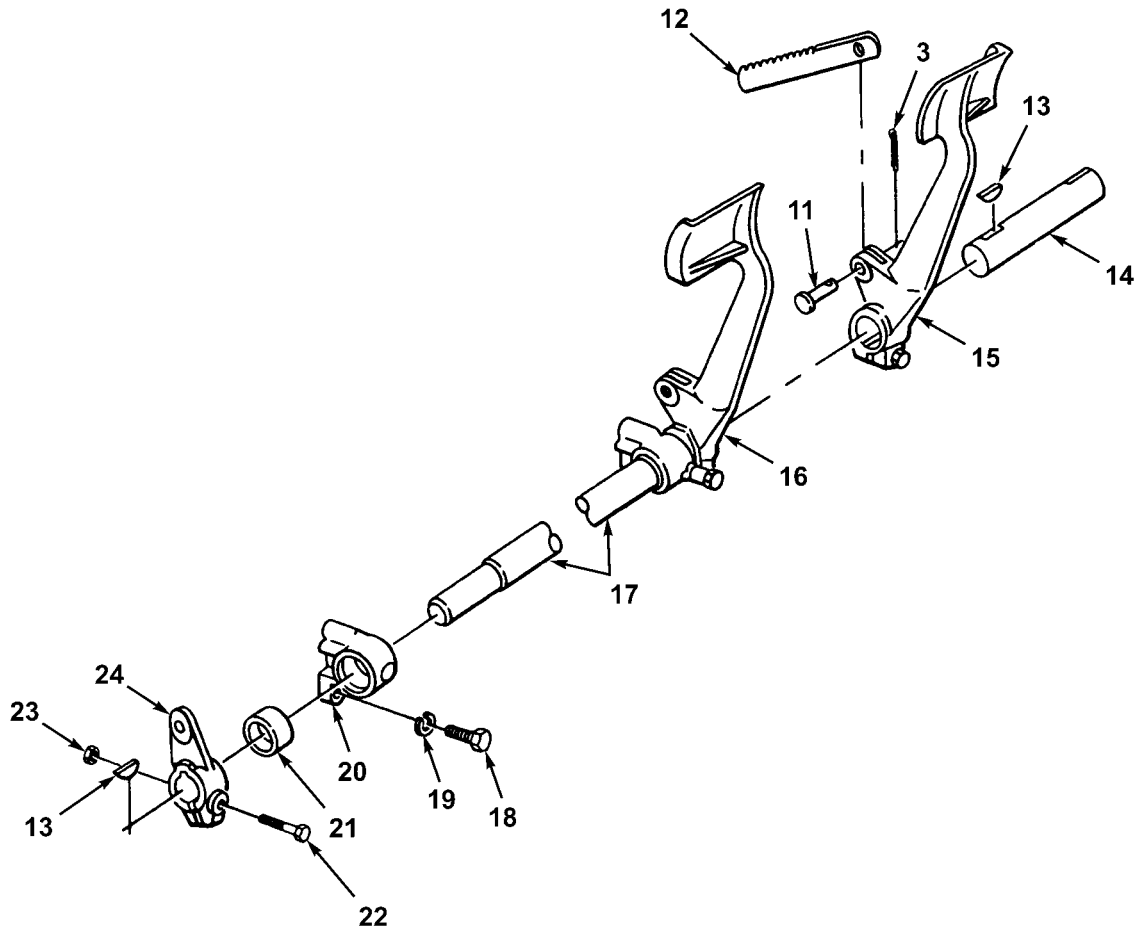
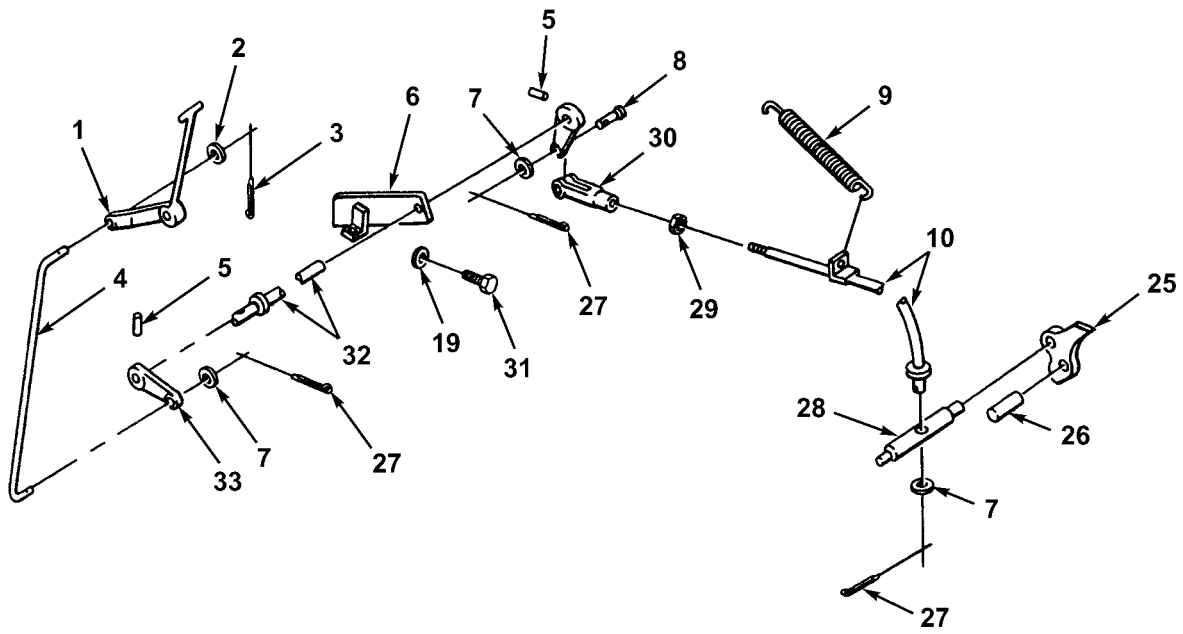

Figure 140. Steering Brake Control Pedals

(1) ITEM NO	(2) SMR CODE	(3) NSN	(4) CAGEC	(5) PART NUMBER	(6) DESCRIPTION AND USABLE ON CODES (UOC)	(7) QTY
GROUP 1403 STEERING BRAKES						
FIG. 140 STEERING BRAKE CONTROL						
PEDALS						
1	PFOZZ	2530012774634	11083	1M1425	LEVER, MANUAL CONTRO	1
UOC: BSW, BSX						
2	PAOZZ	5310004042422	52788	265079	WASHER, FLAT	1
UOC: BSW, BSX						
3	PFOZZ	5315008395822	80205	MS24665-353	PIN, COTTER BRAKE LOCK LEVER	1
UOC: BSW, BSX						
4	PAOZZ	2530009490877	11083	2M2848	POD, CONNECTOR	1
UOC: BSW, BSX						
5	PAOZZ	5315005865103	11083	6H3956	PIN, SPRING	2
UOC: BSW, BSX						
6	PFOZZ	2530012732704	11083	4S7961	BRACKET ASSEMBLY	1
UOC: BSW, BSX						
7	PAOZZ	5310001174788	11083	5M2894	WASHER, FLAT	3
UOC: BSW, BSX						
8	PAOZZ	5315002726760	11083	1B0676	PIN, STRAIGHT, HEADED	1
UOC: BSW, BSX						
9	PAOZZ	5360001499006	11083	1762456	SPRING, HELICAL, EXTE	1
UOC: BSW, BSX						
10	XBOZZ		11083	3S3378	CONTROL ASSEMBLY, PU	1
UOC: BSW, BSX						
11	PAOZZ	5315000171893	11083	8B1419	PIN, STRAIGHT, HEADED	2
UOC: BSW, BSX						
12	PAOZZ	2530009479712	11083	2M2839	DETENT PLATE	2
UOC: BSW, BSX						
12A	PAOZZ	5315008395822	80205	MS24665-353	PIN, COTTER	1
UOC: BSW, BSX						
13	PAOZZ	5315006165508	80205	MS35756-28	KEY, WOODRUFF	2
UOC: BSW, BSX						
14	PFOZZ	3040009503583	11083	1M3950	SHAFT, BRAKE LH PEDAL	1
UOC: BSW, BSX						
15	PFOZZ	2540004913245	11083	2M0104	PEDAL, BRAKE LH BRAKE	1
UOC: BSW, BSX						
16	XBOZZ		11083	2M0103	PEDAL, CONTROL BRAKE, RH	1
UOC: BSW, BSX						
17	PAOZZ	3040009502415	11083	1M3949	SHAFT, SHOULDERED RH	1
UOC: BSW, BSX						
18	PFOZZ	5306011279361	11083	0S1585	BOLT, MACHINE	4
UOC: BSW, BSX						
18A	PFOZZ	5310005845272	80205	MS35338-48	WASHER, LOCK	4
UOC: BSW, BSX						
19	PFOZZ	5310005845272	80205	MS35338-48	WASHER, LOCK	2
UOC: BSW, BSX						
20	PFOZZ	3040012541167	11083	9S4800	BRACKET, EYE, ROTATIN	4
UOC: BSW, BSX						
21	PFOZZ		60380	JTT2422	BEARING, ROLLER, NEED	4
UOC: BSW, BSX						
22	PAOZZ	5305007262553	05047	B1821BH063F250N	SCREW, CAP, HEXAGON H	2
UOC: BSW, BSX						
140-1						
23	PAOZZ	5310007638905	96906	MS51968-20	NUT, PLAIN, HEXAGON LEVER	2
UOC: BSW, BSX						
24	PFOZZ		11083	5S5743	LEVER, MANUAL CONTRO	2
UOC: BSW, BSX						
25	PFOZZ	3040012769280	11083	2M2840	PAWL	2
UOC: BSW, BSX						

(1) ITEM NO	(2) SMR CODE	(3) NSN	(4) CAGEC	(5) PART NUMBER	(6) DESCRIPTION AND USABLE ON CODES (UOC)	(7) QTY
26	PFOZZ	5315002409290	11083	7M0348	PIN, STRAIGHT, HEADLE UOC: BSW, BSX	2
27	PAOZZ	5315004317315	11083	3B4615	PIN, COTTER UOC: BSW, BSX	3
28	PFOZZ	3040002422905	11083	2M2842	SHAFT, SHOULDERED UOC: BSW, BSX	1
29	PAOZZ	5310009752075	96906	MS35691-21	NUT, PLAIN, HEXAGON UOC: BSW, BSX	1
30	PAOZZ	5340009850823	80205	MS35812-4	CLEVIS, ROD END UOC: BSW, BSX	1
31	PFOZZ	5306008744001	11083	6H1717	BOLT, MACHINE UOC: BSW, BSX	2
32	PFOZZ	2530009504578	11083	3S7410	SHAFT, BRAKE UOC: BSW, BSX	1
33	PAOZZ	2530012726727	11083	1M1406	LEVER, MANUAL CONTRO UOC: BSW, BSX	1

END OF FIGURE

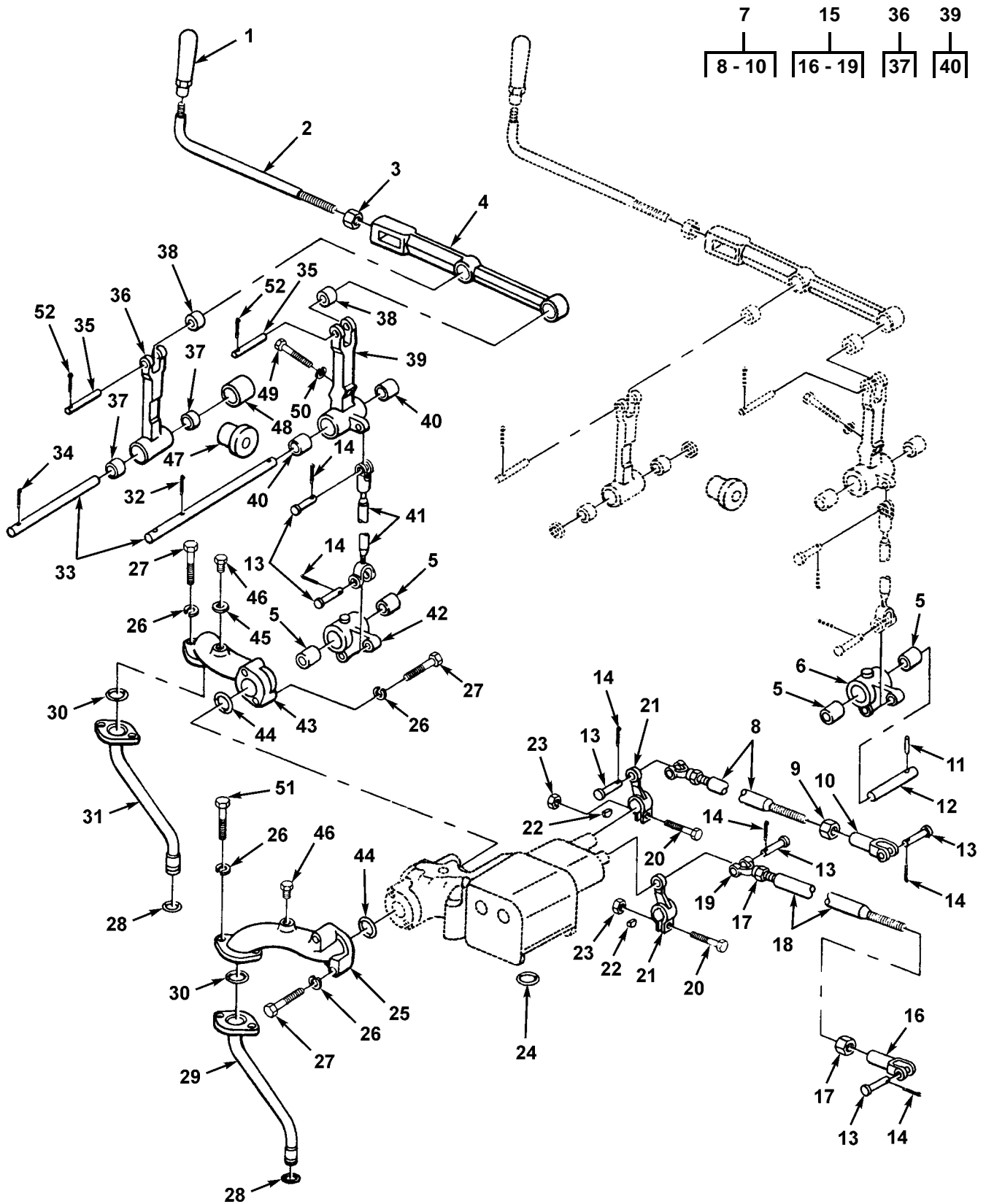

Figure 141. Steering Brake Hand Controls and Linkage

(1) ITEM NO	(2) SMR CODE	(3) NSN	(4) CAGEC	(5) PART NUMBER	(6) DESCRIPTION AND USABLE ON CODES (UOC)	(7) QTY
GROUP 1403 STEERING BRAKES						
FIG. 141 STEERING CLUTCH CONTROL						
LEVER AND LINKAGE						
1	PAOZZ	2520003627883	11083	0L0829	HANDLE, CLUTCH LEVER	2
					UOC:BSW,BSX	
2	PFOZZ	3040012730246	11083	9H2941	ROD,STEERING CLUTCH	2
					UOC:BSW,BSX	
3	PAOZZ	5310002089485	11083	1D5118	NUT,PLAIN,HEXAGON	2
					UOC:BSW,BSX	
4	PFOZZ		11083	1M0562	BAR STEERING CLUTCH	2
					UOC:BSW,BSX	
5	PAOZZ	3110009306289	60380	JTT1211	BEARING,ROLLER,NEED	4
					UOC:BSW,BSX	
6	PFOZZ		11083	2P4797	BELL CRANK	1
					UOC:BSW,BSX	
7	PFOZZ	3040012717163	11083	3S3904	CONNECTING LINK,RIG	1
					UOC:BSW,BSX	
8	XAOZZ		11083	3S3446	.ROD END,THREADED	1
					UOC:BSW,BSX	
9	PAOZZ	5310009752075	96906	MS35691-21	.NUT,PLAIN,HEXAGON	1
					UOC:BSW,BSX	
10	PAOZZ	5340010533843	11083	1M1341	.CLEVIS,ROD END	1
					UOC:BSW,BSX	
11	PAOZZ	5315008055299	24617	8599186-137	PIN,STRAIGHT,HEADLE	1
					UOC:BSW,BSX	
12	PAOZZ	3040009502050	11083	9H3428	SHAFT,CONTROL,HYDRA	1
					UOC:BSW,BSX	
13	PAOZZ	5315006192962	11083	1J4384	PIN,STRAIGHT,HEADED	7
					UOC:BSW,BSX	
14	PAOZZ	5315004317315	11083	3B4615	PIN,COTTER	7
					UOC:BSW,BSX	
15	AOOOO		11083	3S3903	ROD ASSEMBLY	1
					UOC:BSW,BSX	
16	PAOZZ	5340010533843	11083	1M1341	.CLEVIS,ROD END	1
					UOC:BSW,BSX	
17	PAOZZ	5310009752075	96906	MS35691-21	.NUT,PLAIN,HEXAGON	2
					UOC:BSW,BSX	
18	PBOZZ	5306015041148	11083	3S3445	.ROD,THREADED END	1
					UOC:BSW,BSX	
19	PAOZZ	5340009850823	80205	MS35812-4	.CLEVIS,ROD END	1
					UOC:BSW,BSX	
20	PAOZZ	5305009146131	80204	B1821BH038F175D	SCREW,CAP,HEXAGON H	2
					UOC:BSW,BSX	
21	PAOZZ	2530012725387	11083	2S8384	ARM,PIVOTING WHEEL	1
					UOC:BSW,BSX	
22	PFOZZ	5315006165524	80205	MS35756-10	KEY,WOODRUFF	2
					UOC:BSW,BSX	
23	PFOZZ	5310007257382	96906	MS35690-624	NUT,PLAIN,HEXAGON	2
					UOC:BSW,BSX	
24	PAOZZ	5331009143320	09990	2-312S1032-70	O-RING	1
					UOC:BSW,BSX	
25	PAOZZ	4730004010306	11083	3S2471	ELBOW,STEERING	1
					UOC:BSW,BSX	
26	PAOZZ	5310006379541	80205	MS35338-46	WASHER,LOCK	3
					UOC:BSW,BSX	
27	PAOZZ	5306006982150	11083	0L2070	BOLT,MACHINE	2
					UOC:BSW,BSX	

(1) ITEM NO	(2) SMR CODE	(3) NSN	(4) CAGEC	(5) PART NUMBER	(6) DESCRIPTION AND USABLE ON CODES (UOC)	(7) QTY
28	PAOZZ	5331009995504	11083	8M4446	O-RING UOC:BSW,BSX	2
29	PFOZZ	4710002236520	11083	2S4299	TUBE ASSEMBLY,METAL UOC:BSW,BSX	1
30	PAOZZ	5331009254778	09990	2-219S1032-70	O-RING PART OF KIT P/N 5R1429 UOC:BSW,BSX	2
31	PFOZZ	4710002236521	11083	2S4300	TUBE ASSEMBLY,METAL UOC:BSW,BSX	1
32	PAOZZ	5315001879567	80205	MS24665-500	PIN,COTTER UOC:BSW,BSX	2
33	PFOZA		11083	9H2981	SHAFT,LEVER,CLUTCH UOC:BSW,BSX	1
34	PAOZZ	5315001879567	80205	MS24665-500	PIN,COTTER UOC:BSW,BSX	2
35	PAOZZ	5315004369886	11083	1M1291	PIN,STRAIGHT,HEADLE UOC:BSW,BSX	4
36	PFOFF		11083	9S4828	LEVER UOC:BSW,BSX	2
37	PAOZZ	3110009306289	60380	JTT1211	.BEARING,ROLLER,NEED UOC:BSW,BSX	2
38	PFOZZ	3110004134896	60380	JTT912	BEARING,ROLLER,NEED UOC:BSW,BSX	4
39	PFOFZ	3040012373429	11083	9S4827	LEVER,MANUAL CONTRO STEERING CLUTCH UOC:BSW,BSX	2
40	PAOZZ	3110009306289	60380	JTT1211	.BEARING,ROLLER,NEED UOC:BSW,BSX	2
41	PAOZZ	2530001955820	11083	4M0710	CONTROL ROD ASSEMBL UOC:BSW,BSX	2
42	PFOZZ		11083	2P4796	BELL CRANK UOC:BSW,BSX	1
43	PAOZZ	4730003498975	11083	3S2472	ELBOW,FLANGE UOC:BSW,BSX	1
44	PAOZZ	5331009977230	81343	AS3582-214	O-RING UOC:BSW,BSX	2
45	PAOZZ	5331006136499	11083	1S0004	O-RING PART OF KIT P/N 1036187 UOC:BSW,BSX	1
46	PAOZZ	4730009247886	11083	5M6214	PLUG,PIPE UOC:BSW,BSX	2
47	PAOZZ	5340004933997	11083	9M5884	BUMPER,NONMETALLIC UOC:BSW,BSX	2
48	PAOZZ	5365009486480	11083	9H3273	SPACER,SLEEVE UOC:BSW,BSX	1
49	PAOZZ	5305002537630	11083	1M0644	SCREW,CAP,HEXAGON H UOC:BSW,BSX	2
50	PAOZZ	5310008512682	96906	MS35691-17	NUT,PLAIN,HEXAGON UOC:BSW,BSX	2
51	PFOZZ	5305010269518	11083	0S1571	SCREW,CAP,HEXAGON H UOC:BSW,BSX	2
52	PAOZZ	5315000103389	11083	3B4621	PIN,COTTER UOC:BSW,BSX	4

END OF FIGURE

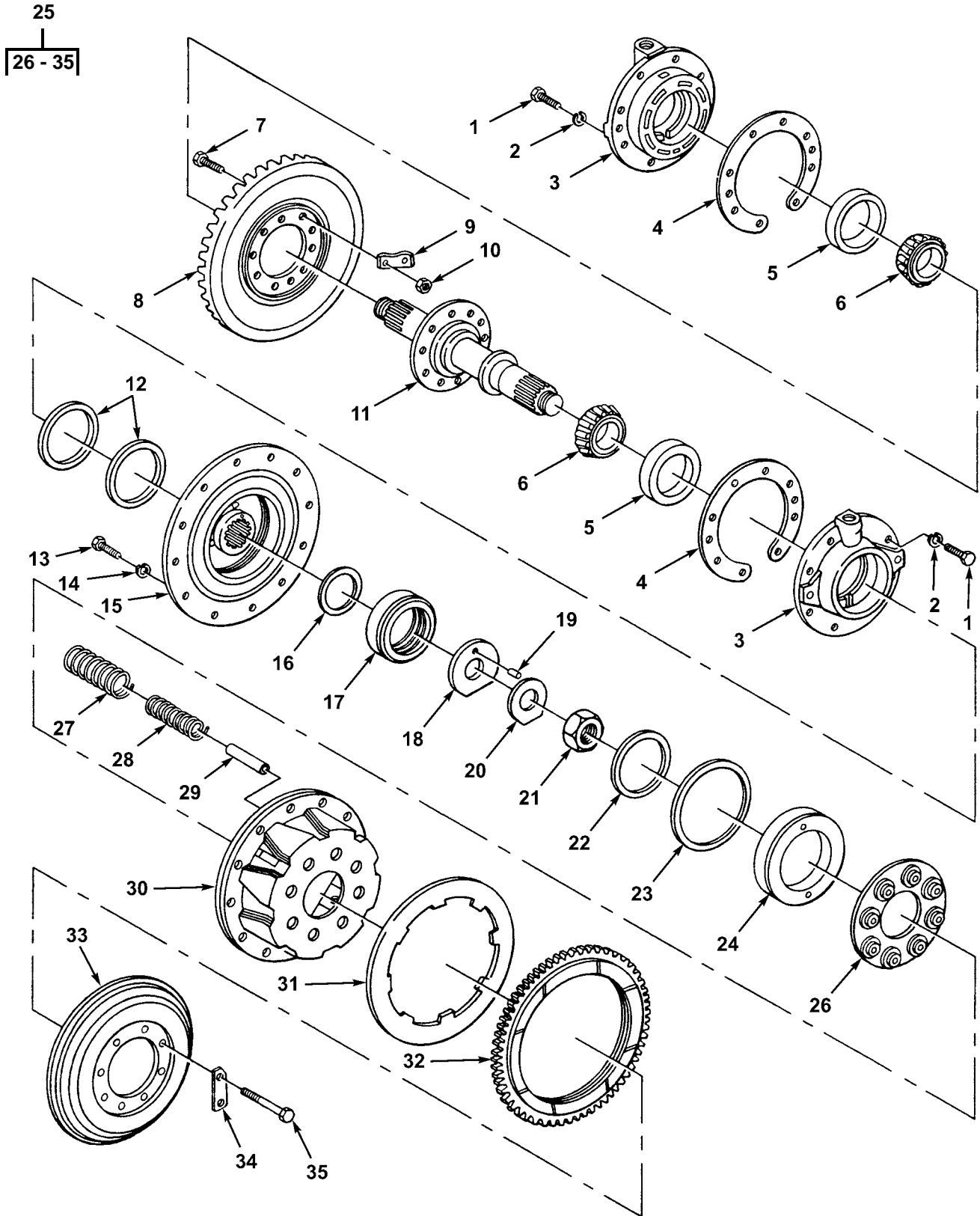

Figure 142. Steering Clutch

(1) ITEM NO	(2) SMR CODE	(3) NSN	(4) CAGEC	(5) PART NUMBER	(6) DESCRIPTION AND USABLE ON CODES (UOC)	(7) QTY
					GROUP 1403 STEERING BRAKES FIG. 142 STEERING CLUTCH	
1	PPFZZ	5306011279361	11083	0S1585	BOLT, MACHINE	10
					UOC:BSW,BSX	
2	PPFZZ	5310005845272	80205	MS35338-48	WASHER, LOCK	10
					UOC:BSW,BSX	
3	PPFZZ	2530009506897	11083	9S3955	CAGE, BEARING, GEAR	2
					UOC:BSW,BSX	
4	PAFZZ	5365009490864	11083	5M2000	SHIM BEARING CAGE	2
					UOC:BSW,BSX	
5	PAFZZ	3110005549004	60038	HM212010	CUP, TAPERED ROLLER	2
					UOC:BSW,BSX	
6	PAFZZ	3110002938566	01212	HM212047	CONE AND ROLLERS, TA	2
					UOC:BSW,BSX	
7	PPFZZ	5306001649318	11083	4B0966	BOLT, MACHINE	10
					UOC:BSW,BSX	
8	PAFZA	3020009507192	11083	1P0965	GEAR, BEVEL	1
					UOC:BSW,BSX	
9	PAFZZ	5340009491117	11083	5M1992	LOCKING PLATE, NUT A	10
					UOC:BSW,BSX	
10	PAFZZ	5310007638905	96906	MS51968-20	NUT, PLAIN, HEXAGON LEVER	10
					UOC:BSW,BSX	
11	PAFZZ	3040004205498	11083	1P0956	SHAFT, SHOULDERED	1
					UOC:BSW,BSX	
12	PAFZZ	5330009489762	11083	4M3948	PACKING, PREFORMED	2
					UOC:BSW,BSX	
13	PPFZZ	5305007247221	80204	B1821BH063C175N	SCREW, CAP, HEXAGON H 5/8"	12
					11NC 1.75" LONG	
					UOC:BSW,BSX	
14	PPFZZ	5310000455001	96906	MS35340-50	WASHER, LOCK	12
					UOC:BSW,BSX	
15	PAFZZ	2530009507468	11083	5M2026	HUB, DRIVE, CLUTCH	1
					UOC:BSW,BSX	
16	PCFZZ	5331003256310	52788	5660799	O-RING	1
					UOC:BSW,BSX	
17	PAFZZ	2520009490815	11083	5M1990	RETAINER, CLUTCH PLA	1
					UOC:BSW,BSX	
18	PAFZZ	5310001931033	11083	5M1991	WASHER, FLAT	1
					UOC:BSW,BSX	
19	PPFZZ	5315005849792	10001	1592919	PIN, STRAIGHT, HEADLE	1
					UOC:BSW,BSX	
20	PAFZZ	2530009490865	11083	5M1994	RETAINER	1
					UOC:BSW,BSX	
21	PAFZZ	5310002537914	11083	0T0030	NUT, PLAIN, HEXAGON	1
					UOC:BSW,BSX	
22	PAFZZ	5331009489775	11083	8M7437	O-RING	1
					UOC:BSW,BSX	
23	PAFZZ	5330009489776	11083	8M7438	PACKING, PREFORMED	1
					UOC:BSW,BSX	
24	PAFZZ	3010009507143	11083	5M1988	DISK, CLUTCH	1
					UOC:BSW,BSX	
25	AAAAA		11083	5S0087	CLUTCH, STEERING	1
					UOC:BSW,BSX	
26	PAFZZ	2530009490817	11083	1M9444	.RETAINER	1
					UOC:BSW,BSX	
27	PAFZZ	5360009507374	11083	5M2058	.SPRING, HELICAL, COMP	8
					UOC:BSW,BSX	

(1) ITEM NO	(2) SMR CODE	(3) NSN	(4) CAGEC	(5) PART NUMBER	(6) DESCRIPTION AND USABLE ON CODES (UOC)	(7) QTY
28	PAFZZ	5360009603633	11083	5M2059	.SPRING,HELICAL,COMP UOC:BSW,BSX	8
29	PPFZZ	5365009490857	11083	5M2001	.SPACER,SLEEVE UOC:BSW,BSX	8
30	PPFZZ	2520013215484	11083	5S0072	.DRUM,CLUTCH,POWER-T CLUTCH UOC:BSW,BSX	1
31	PAFZZ	2520001478491	79370	PP2	.DISK,CLUTCH UOC:BSW,BSX	9
32	PAFZZ	2520003498974	79370	PC-4193	.DISK,CLUTCH UOC:BSW,BSX	10
33	PPFZZ	3020009104008	11083	5S0073	.GEAR,INTERNAL UOC:BSW,BSX	1
34	PAFZZ	2530009489748	11083	9M6775	.LOCK PLATE UOC:BSW,BSX	4
35	PAFZZ	5306004263400	11083	1D4593	.BOLT,MACHINE UOC:BSW,BSX	8

END OF FIGURE

(1) ITEM NO	(2) SMR CODE	(3) NSN	(4) CAGEC	(5) PART NUMBER	(6) DESCRIPTION AND USABLE ON CODES (UOC)	(7) QTY
GROUP 1414 STEERING SYSTEM VALVES FIG. 143 STEERING CLUTCH CONTROL VALVE						
1	PAFZZ	5306002851368	11083	0L1143	BOLT, MACHINE	1
					UOC:BSW,BSX	
2	PPFZZ	5310006379541	80205	MS35338-46	WASHER, LOCK	2
					UOC:BSW,BSX	
3	PPFZZ		11083	0L1143	BOLT, MACHINE	1
					UOC:BSW,BSX	
4	PAFZZ	2530003498977	11083	7S2788	VALVE, STEERING SELE	1
					UOC:BSW,BSX	
5	PAFZZ	5325005140379	80756	RRT125C	.RING, RETAINING	2
					UOC:BSW,BSX	
6	PAFZZ	5331009145821	11083	8M4445	.O-RING	2
					UOC:BSW,BSX	
7	PPFZZ	5340013235498	11083	4S6323	.PLUG, PROTECTIVE, DUS	2
					UOC:BSW,BSX	
8	PPFZZ	5306002604508	11083	0S1594	.BOLT, MACHINE	5
					UOC:BSW,BSX	
9	PAFZZ	5310006379541	80205	MS35338-46	.WASHER, LOCK	7
					UOC:BSW,BSX	
10	PAFZZ	5360009502045	11083	2S8398	.SPRING, HELICAL, COMP	2
					UOC:BSW,BSX	
11	PPFZA	3110010599335	11083	5M2504	.BEARING	2
					UOC:BSW,BSX	
12	PPFZZ	2530009502044	11083	2S8397	.VALVE, BLEEDER, HYDRA	2
					UOC:BSW,BSX	
13	PAFZZ	5325002856685	11083	3K6837	.RING, RETAINING	2
					UOC:BSW,BSX	
14	PPFZZ	5310004192929	11083	2S8415	.WASHER, FLAT	2
					UOC:BSW,BSX	
15	PPFZZ	5360009502042	11083	2S8410	.SPRING, HELICAL, COMP	2
					UOC:BSW,BSX	
16	PAFZZ	5330009192249	80201	519665	.SEAL, PLAIN ENCASED	2
					UOC:BSW,BSX	
17	PPFZZ		96906	MS17131-23	.BEARING, ROLLER, NEED	2
					UOC:BSW,BSX	
18	PAFZZ	5310002096512	19207	8392184	.WASHER, FLAT	2
					UOC:BSW,BSX	
19	PAFZZ	2530009494505	11083	3S7005	.RING SHAFT	1
					UOC:BSW,BSX	
20	PPFZZ		11083	2S8395	.SHAFT, STRAIGHT	1
					UOC:BSW,BSX	
21	PPFZZ	5315006165524	64294	29620-3	.KEY, WOODRUFF	2
					UOC:BSW,BSX	
22	PPFZZ	3040009507343	11083	2S8380	.SHAFT, STRAIGHT	1
					UOC:BSW,BSX	
23	PAFZZ	2530009494505	72800	421	.RING SHAFT	1
					UOC:BSW,BSX	
24	PAFZZ	5306006374927	11083	1A5183	.BOLT, MACHINE	2
					UOC:BSW,BSX	
25	XAFZZ		11083	5S5779	.HOUSING, CONTROL	1
					UOC:BSW,BSX	
26	PAFZZ	4710004057327	11083	2S8413	.TUBE, METALLIC	1
					UOC:BSW,BSX	
27	PPFZZ	5365012541309	11083	5S6876	.SPACER BEARING	2
					UOC:BSW,BSX	

(1) ITEM NO	(2) SMR CODE	(3) NSN	(4) CAGEC	(5) PART NUMBER	(6) DESCRIPTION AND USABLE ON CODES (UOC)	(7) QTY
28	PAFZZ	3110001836784	60380	M12121-0H	. BEARING, ROLLER, NEED UOC: BSW, BSX	2
29	PAFZZ	5330009121586	11083	2S8414	. GASKET UOC: BSW, BSX	1
30	PAFZZ	3120009486453	11083	2S8411	. ROLLER, LINEAR-ROTAR UOC: BSW, BSX	2
31	PAFZZ	5315002726760	11083	1B0676	. PIN, STRAIGHT, HEADED UOC: BSW, BSX	2
32	PAFZZ	5315004317315	11083	3B4615	. PIN, COTTER UOC: BSW, BSX	2
33	PPFZZ		11083	2S8396	. LEVER, REMOTE CONTRO UOC: BSW, BSX	2
34	PPFZZ	5305000680511	80204	B1821BH038C125N	. SCREW, CAP, HEXAGON H UOC: BSW, BSX	2
35	PPFZZ	2520013178266	11083	5S5777	. PISTON, CLUTCH SHAFT RH UOC: BSW, BSX	1
36	PAFZZ	4820012373410	11083	5S5778	. STEM, FLUID VALVE LH UOC: BSW, BSX	1
37	PAFZZ	4710004057326	11083	2S8412	. TUBE, METALLIC UOC: BSW, BSX	1
38	XAFZZ		11083	2S8307	. HOUSING UOC: BSW, BSX	1

END OF FIGURE

4
|
5 - 11

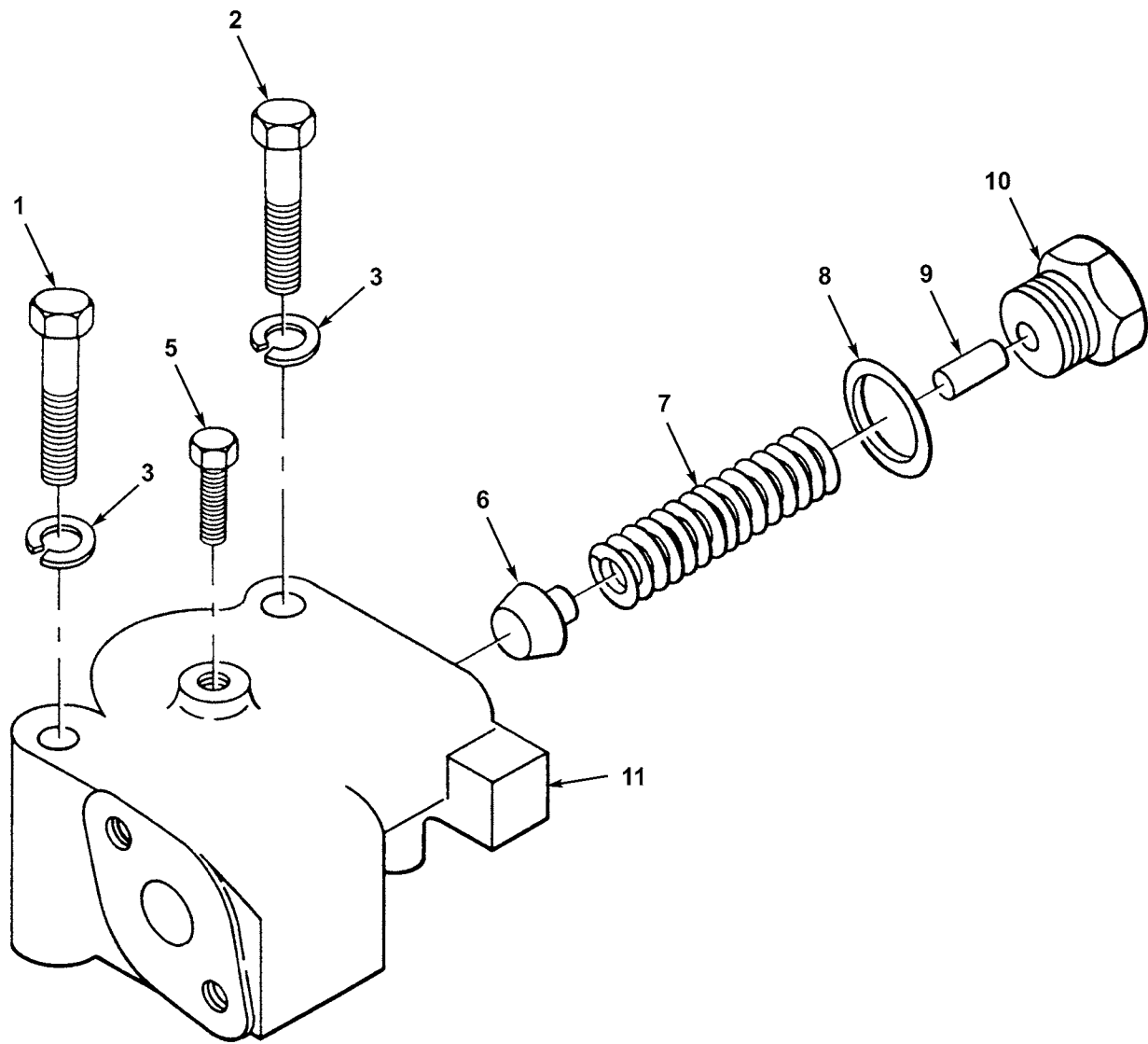

Figure 144. Steering System Check Valve

(1) ITEM NO	(2) SMR CODE	(3) NSN	(4) CAGEC	(5) PART NUMBER	(6) DESCRIPTION AND USABLE ON CODES (UOC)	(7) QTY
					GROUP 1414 STEERING SYSTEM VALVES FIG. 144 STEERING SYSTEM CHECK VALVE	
1	PPFZZ	5305009640503	80204	B1821BH038C500N	SCREW,CAP,HEXAGON H.....	1
					UOC:BSW,BSX	
2	PAFZZ	5306002851368	11083	0L1143	BOLT,MACHINE VALVE.....	1
					UOC:BSW,BSX	
3	PAFZZ	5310006379541	80205	MS35338-46	WASHER,LOCK VALVE MTG.....	2
					UOC:BSW,BSX	
4	PPFZZ		11083	2S8373	VALVE,SAFETY RELIEF.....	1
					UOC:BSW,BSX	
5	PAFZZ	4730009247886	11083	5M6214	.PLUG,PIPE.....	1
					UOC:BSW,BSX	
6	XAFZZ		11083	3S8236	.DISK,VALVE.....	1
					UOC:BSW,BSX	
7	PPFZZ	5360005987752	11083	4B0517	.SPRING,HELICAL,COMP.....	1
					UOC:BSW,BSX	
8	PAFZZ	5331009977230	81343	AS3582-214	.O-RING.....	1
					UOC:BSW,BSX	
9	PAFZZ	5315002760291	11083	7B0472	.PIN,STRAIGHT,HEADLE.....	1
					UOC:BSW,BSX	
10	PPFZZ		11083	9M0135	.PLUG,MACHINE THREAD.....	1
					UOC:BSW,BSX	
11	XAFZZ		11083	2S8578	.HOUSING.....	1
					UOC:BSW,BSX	

END OF FIGURE

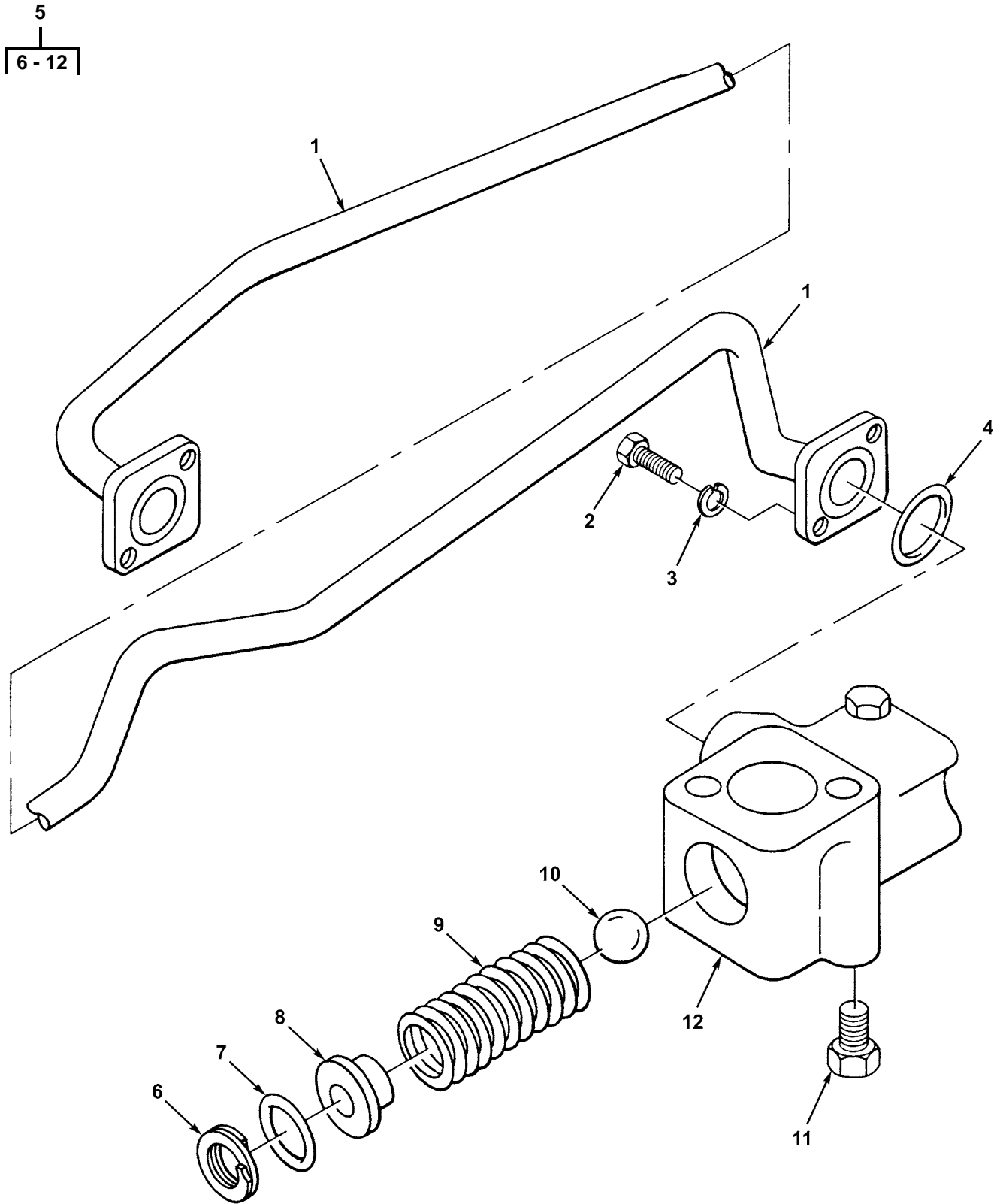

Figure 145. Steering System Relief Valve

(1) ITEM NO	(2) SMR CODE	(3) NSN	(4) CAGEC	(5) PART NUMBER	(6) DESCRIPTION AND USABLE ON CODES (UOC)	(7) QTY
					GROUP 1414 STEERING SYSTEM VALVES FIG. 145 STEERING SYSTEM RELIEF VALVE	
1	PPFZZ	4710009481587	11083	3S2565	TUBE ASSEMBLY, METAL	1
					UOC: BSW, BSX	
2	PPFZZ	5306002604508	11083	0S1594	BOLT, MACHINE	2
					UOC: BSW, BSX	
3	PAFZZ	5310006379541	80205	MS35338-46	WASHER, LOCK	2
					UOC: BSW, BSX	
4	PAFZZ	5331009977230	81343	AS3582-214	O-RING	1
					UOC: BSW, BSX	
5	AFPZZ		11083	2P4800	VALVE, ASSEM, RELIEF	1
					UOC: BSW, BSX	
6	PAFZZ	5325005140379	80756	RRT125C	.RING, RETAINING	1
					UOC: BSW, BSX	
7	PAFZZ	5331007410674	11083	5F1678	.O-RING PART OF KIT P/N	1
					5R1429	
					UOC: BSW, BSX	
8	PPFZZ	4730009247886	11083	5M6214	.PLUG, PIPE	1
					UOC: BSW, BSX	
9	PAFZZ	5360009502045	11083	2S8398	.SPRING, HELICAL, COMP	1
					UOC: BSW, BSX	
10	PAFZZ	3110001519151	96906	MS19059-2438	.BALL, BEARING	1
					UOC: BSW, BSX	
11	PAFZZ	4730009247886	11083	5M6214	.PLUG, PIPE	1
					UOC: BSW, BSX	
12	XAFZZ		11083	1P3754	.HOUSING, VALVE	1
					UOC: BSW, BSX	

END OF FIGURE

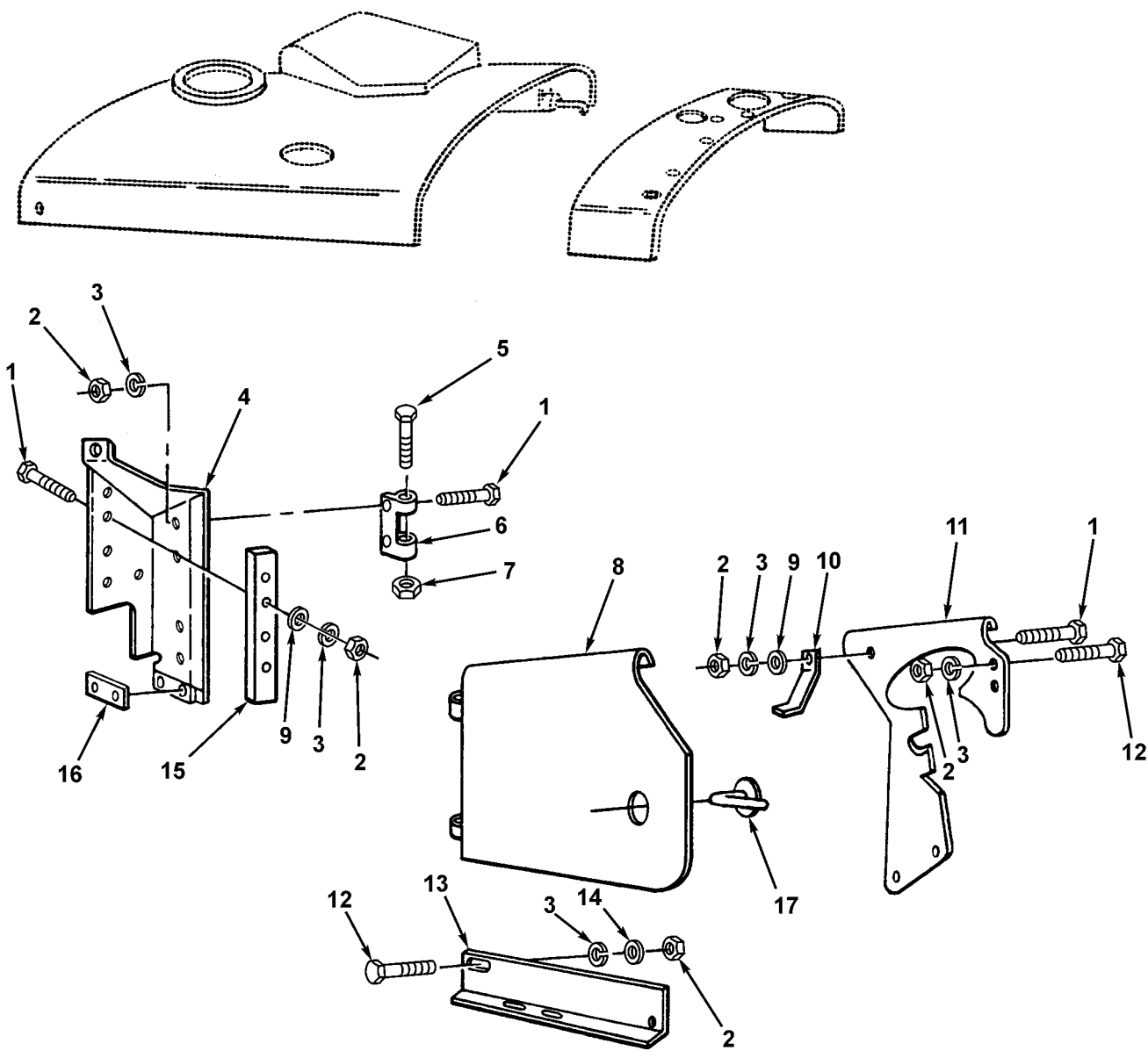

Figure 146. Left Side Engine Cover and Related Parts

(1) ITEM NO	(2) SMR CODE	(3) NSN	(4) CAGEC	(5) PART NUMBER	(6) DESCRIPTION AND USABLE ON CODES (UOC)	(7) QTY
					GROUP 18 BODY, CAB AND HOOD GROUP 1801 BODY, CAB AND HOOD ASSEMBLIES FIG. 146 LEFT SIDE ENGINE COVER AND RELATED PARTS	
1	PFOZZ	5306002604508	11083	0S1594	BOLT, MACHINE	9
					UOC:BSW,BSX	
2	PFOZZ	5310014297859	11083	6V8801	NUT, PLAIN, HEXAGON	14
					UOC:BSW,BSX	
3	PAOZZ	5310006379541	80205	MS35338-46	WASHER, LOCK	14
					UOC:BSW,BSX	
4	PFOZZ	2510012621190	11083	5R1004	PANEL, BODY, VEHICULA	1
					UOC:BSW,BSX	
5	PAOZZ	5306002537628	11083	6F8425	BOLT, MACHINE	2
					UOC:BSW,BSX	
6	PFOZZ		11083	2M6103	PLATE ASSEMBLY	2
					UOC:BSW,BSX	
7	PFOZZ	5310009500039	80205	MS21044N6	NUT, SELF-LOCKING, HE	2
					UOC:BSW,BSX	
8	PAOOO	2530002302094	11083	5R1007	GUARD ASSEMBLY, FRAM LH SIDE	1
					UOC:BSW,BSX	
9	PAOZZ	5310001174788	11083	9Y2695	WASHER, FLAT	5
					UOC:BSW,BSX	
10	XBOZZ		11083	5R1003	BRACKET, DOUBLE ANGL	1
					UOC:BSW,BSX	
11	PFOZZ	2510011720657	11083	5R1013	PANEL, HOOD SUPPORT LH FRONT	1
					UOC:BSW,BSX	
12	PFOZZ	5305000680511	80204	B1821BH038C125N	SCREW, CAP, HEXAGON H	4
					UOC:BSW,BSX	
13	PFOZZ	2510011820858	11083	5R0988	GUARD ASSEMBLY, HOOD LH	1
					UOC:BSW,BSX	
14	PAOZZ	5310008094061	96906	MS27183-15	WASHER, FLAT	1
					UOC:BSW,BSX	
15	PAOZZ	5330004043705	11083	5R0990	GASKET	1
					UOC:BSW,BSX	
16	PAOZZ	5330004043704	11083	5R0989	GASKET	1
					UOC:BSW,BSX	
17	PFOZZ	5340011309347	27182	101-L	HANDLE, DOOR	1
					UOC:BSW,BSX	

END OF FIGURE

(1) ITEM NO	(2) SMR CODE	(3) NSN	(4) CAGEC	(5) PART NUMBER	(6) DESCRIPTION AND USABLE ON CODES (UOC)	(7) QTY
					GROUP 1801 BODY, CAB AND HOOD ASSEMBLIES	
					FIG. 147 RIGHT SIDE ENGINE COVER AND HOOD	
1	PAOZZ	5306002637301	11083	0L1351	BOLT, MACHINE	9
					UOC:BSW,BSX	
2	PAOZZ	5310006379541	80205	MS35338-46	WASHER, LOCK PLATE MTG	22
					UOC:BSW,BSX	
3	PAOZZ	5310008094061	96906	MS27183-15	WASHER, FLAT GUARD MTG	9
					UOC:BSW,BSX	
4	PFOZZ	2510002376216	11083	5R1313	HOOD, ENGINE COMPART	1
					UOC:BSW,BSX	
5	PAOZZ	5315007161056	19204	7161056	PIN, STRAIGHT, HEADED	2
					UOC:BSW,BSX	
6	PAOZZ	5342004101903	11083	9M3835	LATCH, HOOD	2
					UOC:BSW,BSX	
7	PAOZZ	5315008392326	80205	MS24665-281	PIN, COTTER	2
					UOC:BSW,BSX	
8	XBOZZ		11083	2M8826	COVER RADIATOR	1
					UOC:BSW,BSX	
9	PFOZZ	5306002604508	11083	0S1594	BOLT, MACHINE STRAP MTG	7
					UOC:BSW,BSX	
10	PAOZZ	5310001174788	11083	5M2894	WASHER, FLAT PLATE MTG	5
					UOC:BSW,BSX	
11	XBOZZ		11083	5R1022	BRACKET, DOUBLE ANGL	1
					UOC:BSW,BSX	
12	PFOZZ	5310014297859	11083	6V8801	NUT, PLAIN, HEXAGON STRAP MTG	9
					UOC:BSW,BSX	
13	PFOZZ	2510011254515	11083	5R1001	PLATE ASSEMBLY, HOOD	1
					UOC:BSW,BSX	
14	PFOZZ	5305000680511	80204	B1821BH038C125N	SCREW, CAP, HEXAGON H GUARD	8
					MTG	
					UOC:BSW,BSX	
15	XBOZZ		11083	5R1971	PLATE ASSEMBLY RH	1
					UOC:BSW,BSX	
15	PFOZZ	2510011714220	11083	5R1970	PLATE ASSEMBLY, HOOD LH	1
					UOC:BSW,BSX	
16	PFOZZ	2510012300705	11083	5R1027	BRACKET, ENGINE PROT	1
					UOC:BSW,BSX	
17	PFOZZ	5340011733887	11083	5R1026	STRAP, RETAINING	1
					UOC:BSW,BSX	
18	PAOZZ	5310009802173	11083	1D5965	WASHER, FLAT	3
					UOC:BSW,BSX	
19	PFOZZ	5310005845272	80205	MS35338-48	WASHER, LOCK	3
					UOC:BSW,BSX	
20	PAOZZ	5310007680318	96906	MS51967-14	NUT, PLAIN, HEXAGON	3
					UOC:BSW,BSX	
21	PFOZZ	5340012493736	11083	5R0928	BRACKET, DOUBLE ANGL RH	1
					UOC:BSW,BSX	
22	PAOZZ	5330002461005	11083	5R1023	GASKET	1
					UOC:BSW,BSX	
23	XBOZZ		11083	5R0948	PLATE, SIDE PANEL RH SIDE	1
					UOC:BSW,BSX	
24	PFOZZ	2510012202100	11083	5R1018	PLATE ASSEMBLY, ENGI	1
					UOC:BSW,BSX	
25	PAOZZ	5330004015983	11083	5R1000	GASKET	1
					UOC:BSW,BSX	

(1)	(2)	(3)	(4)	(5)	(6)	(7)
ITEM	SMR			PART	DESCRIPTION AND USABLE ON	
NO	CODE	NSN	CAGEC	NUMBER	CODES (UOC)	QTY
26	PFOZZ	2510012048002	11083	5R1002	PANEL, BODY, VEHICULA RH SIDE UOC:BSW,BSX	1

END OF FIGURE

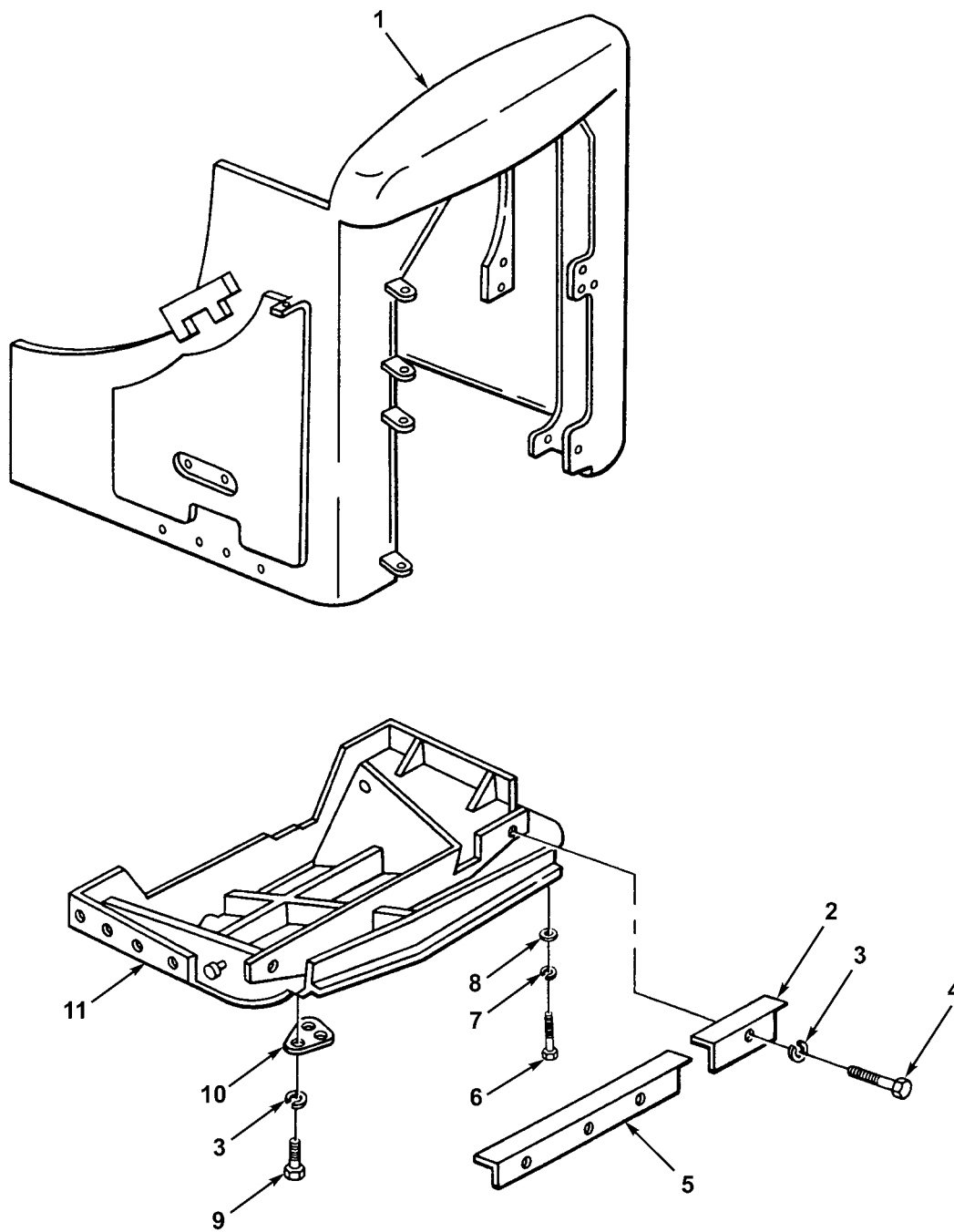

Figure 148. Radiator Guard

(1) ITEM NO	(2) SMR CODE	(3) NSN	(4) CAGEC	(5) PART NUMBER	(6) DESCRIPTION AND USABLE ON CODES (UOC)	(7) QTY
					GROUP 1801 BODY, CAB AND HOOD ASSEMBLIES	
					FIG. 148 RADIATOR GUARD	
1	PAOZZ	2930004010588	11083	5R0947	GUARD ASSEMBLY,RADI	1
					UOC:BSW,BSX	
2	PAOZZ	2930004025554	11083	5R0931	PLATE ASSEMBLY,BAFF	1
					UOC:BSW,BSX	
3	PAOZZ	5310006379541	80205	MS35338-46	WASHER, LOCK	7
					UOC:BSW,BSX	
4	PFOZZ	5305002528919	11083	0S0509	SCREW, CAP, HEXAGON H 3/8"	4
					16NC 3/4" LONG	
					UOC:BSW,BSX	
5	PAOZZ	2930002514136	11083	5R0934	PLATE ASSEMBLY,RADI	1
					UOC:BSW,BSX	
6	PAOZZ	5306004238116	89926	281047	BOLT,MACHINE	4
					UOC:BSW,BSX	
7	PFOZZ	5310000455001	96906	MS35340-50	WASHER, LOCK	4
					UOC:BSW,BSX	
8	PAOZZ	5310001097638	15434	S658	WASHER, FLAT	4
					UOC:BSW,BSX	
9	PFOZZ	5306011279361	11083	0S1585	BOLT,MACHINE	3
					UOC:BSW,BSX	
10	PFOZZ	5340013068707	11083	3R6948	BRACKET,MOUNTING GUARD	1
					UOC:BSW,BSX	
11	PAOZZ	2930004035490	11083	5R0926	GUARD ASSEMBLY,FAN	1
					UOC:BSW,BSX	

END OF FIGURE

3
4 - 19

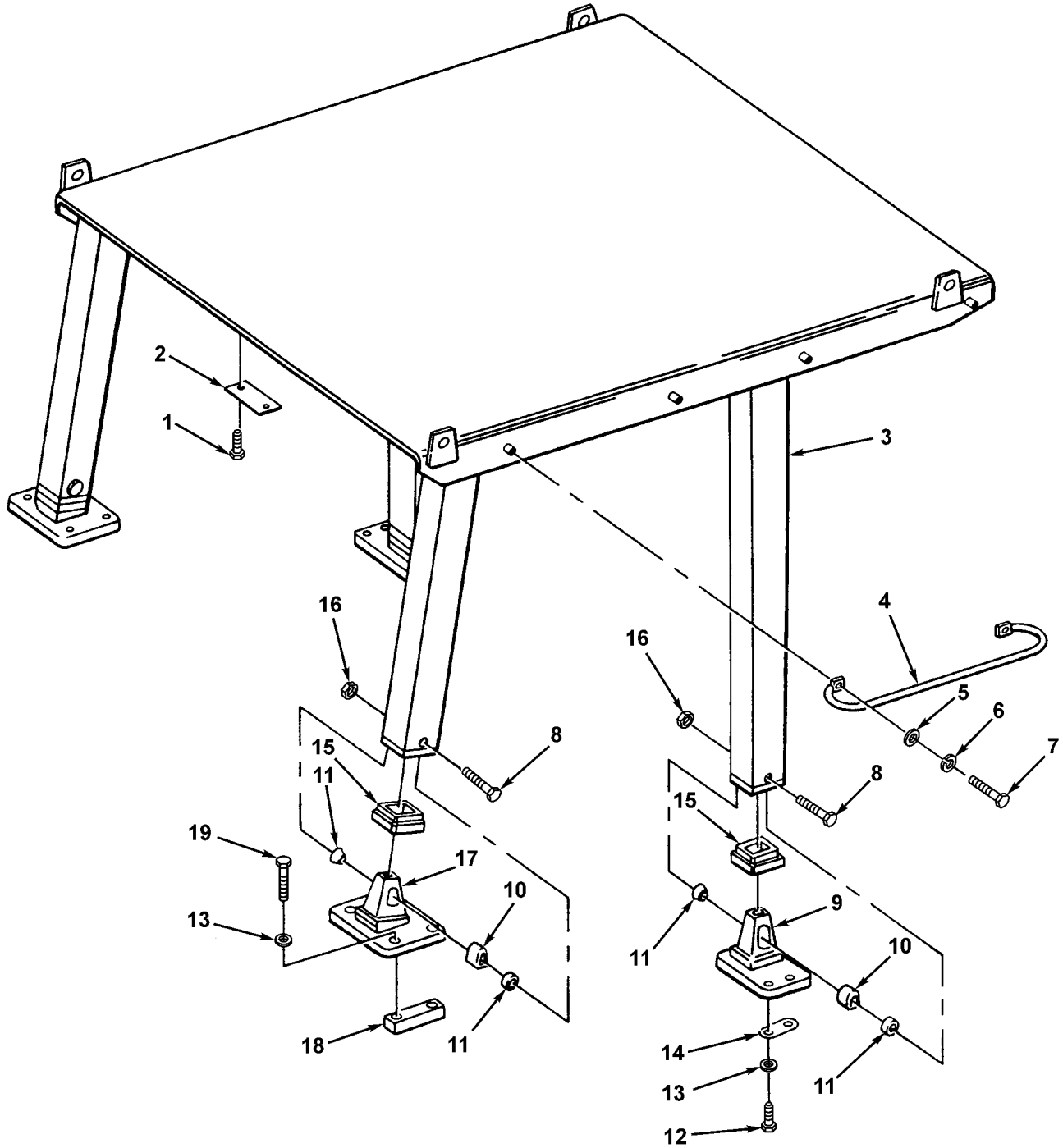

Figure 149. Roll Over Protection Assembly

(1) ITEM NO	(2) SMR CODE	(3) NSN	(4) CAGEC	(5) PART NUMBER	(6) DESCRIPTION AND USABLE ON CODES (UOC)	(7) QTY
					GROUP 1801 BODY, CAB AND HOOD ASSEMBLIES	
					FIG. 149 ROLL OVER PROTECTION ASSEMBLY	
1	PAOZZ	5305010493974	11083	2K3219	SCREW, MACHINE	2
					UOC:BSW,BSX	
2	XDOZZ		11083	6V2604	PLATE, ROLLOVER	1
					UOC:BSW,BSX	
3	A0000		11083	5R2772	ROPS MOUNTING GROUP	1
					UOC:BSW,BSX	
4	PAOZZ	5340011652584	11083	8S8782	.HANDLE, BOW	4
					UOC:BSW,BSX	
5	PAOZZ	5310009307013	11083	4B4280	.WASHER, FLAT	8
					UOC:BSW,BSX	
6	PFOZZ	5310005845272	80205	MS35338-48	.WASHER, LOCK	8
					UOC:BSW,BSX	
7	PAOZZ	5306004238117	11083	0S1595	.BOLT, MACHINE	8
					UOC:BSW,BSX	
8	PAOZZ	5305010470365	11083	5F9338	.SCREW, CAP, HEXAGON H	4
					UOC:BSW,BSX	
9	PFOZZ	5340013204307	11083	8D6348	.PAD EYE	2
					UOC:BSW,BSX	
10	PAOZZ	5365010442879	11083	8D0018	.BUSHING, RUBBER	4
					UOC:BSW,BSX	
11	PFOZZ	5342011036771	11083	8D9054	.WEDGE	8
					UOC:BSW,BSX	
12	PAOZZ	5306010442199	11083	1D4638	.BOLT, MACHINE	8
					UOC:BSW,BSX	
13	PAOZZ	5310004709833	11083	3K5234	.WASHER, FLAT	16
					UOC:BSW,BSX	
14	PFOZZ	5365013202016	11083	9S3758	.SPACER, PLATE	8
					UOC:BSW,BSX	
15	PAOZZ	3895010549734	11083	8D6544	.PAD	4
					UOC:BSW,BSX	
16	PAOZZ	5310010436912	11083	6K3632	.NUT, PLAIN, HEXAGON	4
					UOC:BSW,BSX	
17	PFOZZ	5340013204306	11083	3P3482	.PAD EYE	2
					UOC:BSW,BSX	
18	PFOZZ	5310013216033	11083	2P4792	.NUT STRIP	4
					UOC:BSW,BSX	
19	PAOZZ	5305001362009	11083	8H5772	.SCREW, CAP, HEXAGON H	8
					UOC:BSW,BSX	

END OF FIGURE

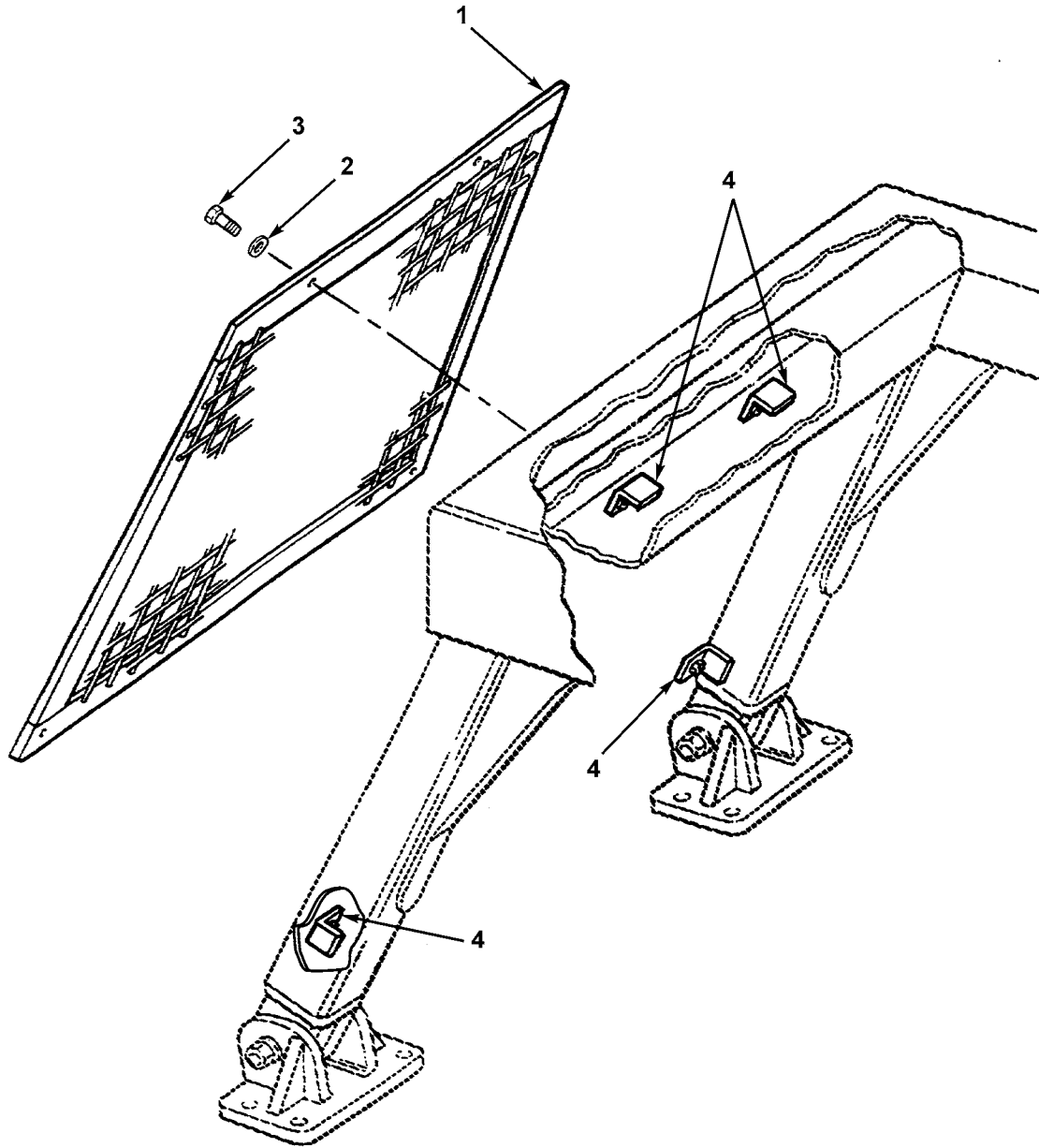
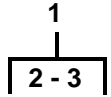

Figure 149A. Screen Protection

(1) ITEM NO	(2) SMR CODE	(3) NSN	(4) CAGEC	(5) PART NUMBER	(6) DESCRIPTION AND USABLE ON CODES (UOC)	(7) QTY
					GROUP 1801 BODY, CAB AND HOOD ASSEMBLIES	
					FIG. 149A SCREEN PROTECTION	
1	PAOZZ	5340015136654	11083	3P3820	SCREEN ASSEMBLY	1
					UOC:BSW,BSX	
2	PAOZZ	5310009307013	11083	4B4280	.WASHER,FLAT	4
					UOC:BSW,BSX	
3	PAOZZ	5306011279361	11083	0S1585	.BOLT,MACHINE	4
					UOC:BSW,BSX	
4	PAFZZ	5340012580141	11083	6P6502	BRACKET,ANGLE	4
					UOC:BSW,BSX	
END OF FIGURE						

1
|
2 - 20

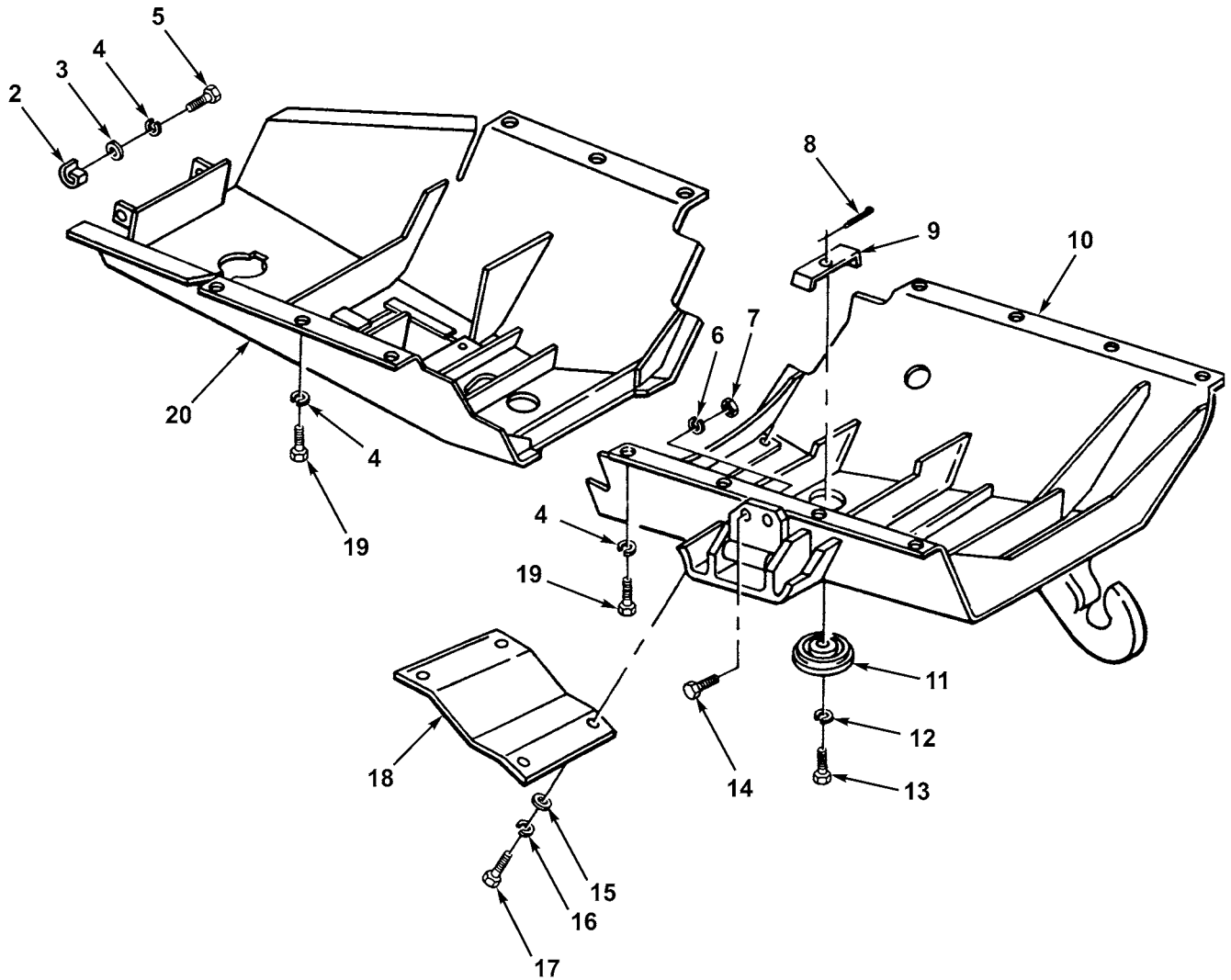

Figure 150. Crankcase and Transmission Guard Assemblies

(1) ITEM NO	(2) SMR CODE	(3) NSN	(4) CAGEC	(5) PART NUMBER	(6) DESCRIPTION AND USABLE ON CODES (UOC)	(7) QTY
					GROUP 1801 BODY, CAB AND HOOD ASSEMBLIES	
					FIG. 150 CRANKCASE AND TRANSMISSION GUARD ASSEMBLIES	
1	AOZZ		11083	5R0866	GUARD ASSEMBLY	1
					UOC:BSW,BSX	
2	PFOZZ	5340012789455	11083	1S7772	.CLIP,RETAINING	2
					UOC:BSW,BSX	
3	PFOZZ	5340009489809	11083	1S8485	.LOCKING PLATE,NUT A	2
					UOC:BSW,BSX	
4	PAZZ	5310005847888	96906	MS35338-51	.WASHER,LOCK	16
					UOC:BSW,BSX	
5	PFOZZ	5306004238069	11083	0L1178	.BOLT,MACHINE	2
					UOC:BSW,BSX	
6	PAZZ	5310005847889	80205	MS35338-53	.WASHER,LOCK	2
					UOC:BSW,BSX	
7	PFOZZ	5310011231417	11083	1B4209	.NUT,PLAIN,HEXAGON	2
					UOC:BSW,BSX	
8	PAZZ	5315008119214	00141	A1-13	.PIN,STRAIGHT,HEADLE	1
					UOC:BSW,BSX	
9	PFOZZ	5310002240529	11083	2S9434	.NUT STRIP	1
					UOC:BSW,BSX	
10	PFOZZ	2815012662108	11083	5R0867	.GUARD ASSEMBLY,CRAN	1
					UOC:BSW,BSX	
11	PFOZZ	5340001958288	11083	8S8673	.COVER,ACCESS	1
					UOC:BSW,BSX	
12	PFOZZ	5310005845272	80205	MS35338-48	.WASHER,LOCK	1
					UOC:BSW,BSX	
13	PAZZ	5305002537629	11083	2S9732	.SCREW,CAP,HEXAGON H	1
					UOC:BSW,BSX	
14	PAZZ	5305008972417	11083	8F6124	.BOLT MACHINE	2
					UOC:BSW,BSX	
15	PAZZ	5310001097638	15434	S658	.WASHER,FLAT	4
					UOC:BSW,BSX	
16	PFOZZ	5310000455001	96906	MS35340-50	.WASHER,LOCK	4
					UOC:BSW,BSX	
17	PFOZZ	5305007247221	80204	B1821BH063C175N	.SCREW,CAP,HEXAGON H	4
					UOC:BSW,BSX	
18	PFOZZ	5340004483428	11083	3S0376	.COVER,ACCESS	1
					UOC:BSW,BSX	
19	PAZZ	5306008146588	11083	0S1626	.BOLT,MACHINE	14
					UOC:BSW,BSX	
20	PFOZZ	2815012786239	11083	5R0871	.GUARD,DIESEL ENGINE	1
					UOC:BSW,BSX	

END OF FIGURE

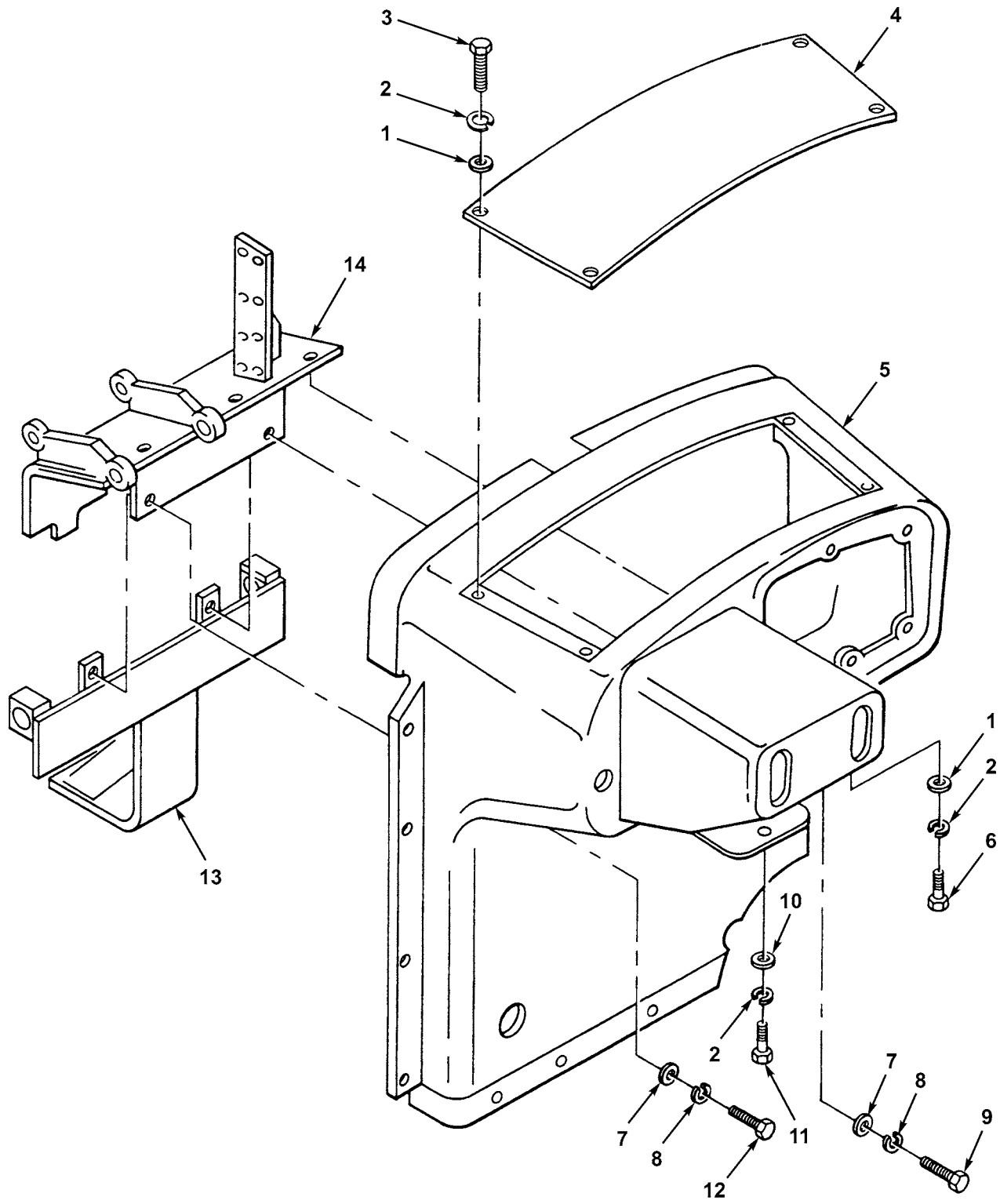

Figure 151. Dash Assembly

(1) ITEM NO	(2) SMR CODE	(3) NSN	(4) CAGEC	(5) PART NUMBER	(6) DESCRIPTION AND USABLE ON CODES (UOC)	(7) QTY
					GROUP 1801 BODY, CAB AND HOOD ASSEMBLIES	
					FIG. 151 DASH ASSEMBLY	
1	PAOZZ	5310008094061	96906	MS27183-15	WASHER, FLAT UOC:BSW,BSX	7
2	PAOZZ	5310006379541	80205	MS35338-46	WASHER, LOCK UOC:BSW,BSX	8
3	PAOZZ	5306002637301	11083	0L1351	BOLT, MACHINE UOC:BSW,BSX	4
4	PFOZZ	2540004070417	11083	9H4351	COVER, DASH UOC:BSW,BSX	1
5	PFOZZ	5975012633775	11083	5R1102	PANEL, BLANK UOC:BSW,BSX	1
6	PFOZZ	5305000680511	80204	B1821BH038C125N	SCREW, CAP, HEXAGON H UOC:BSW,BSX	3
7	PAOZZ	5310009307013	11083	4B4280	WASHER, FLAT UOC:BSW,BSX	2
8	PFOZZ	5310005845272	80205	MS35338-48	WASHER, LOCK UOC:BSW,BSX	2
9	PFOZZ	5306011279361	11083	0S1585	BOLT, MACHINE UOC:BSW,BSX	1
10	PAOZZ	5310001174788	11083	9Y2695	WASHER, FLAT UOC:BSW,BSX	1
11	PFOZZ	5305002528919	11083	0S0509	SCREW, CAP, HEXAGON H UOC:BSW,BSX	1
12	PFOZZ	5306008744001	11083	6H1717	BOLT, MACHINE UOC:BSW,BSX	1
13	XBOZZ		11083	9H3369	PLATE ASSEMBLY UOC:BSW,BSX	1
14	XBOZZ		11083	5R1108	BRACKET ASSEMBLY UOC:BSW,BSX	1

END OF FIGURE

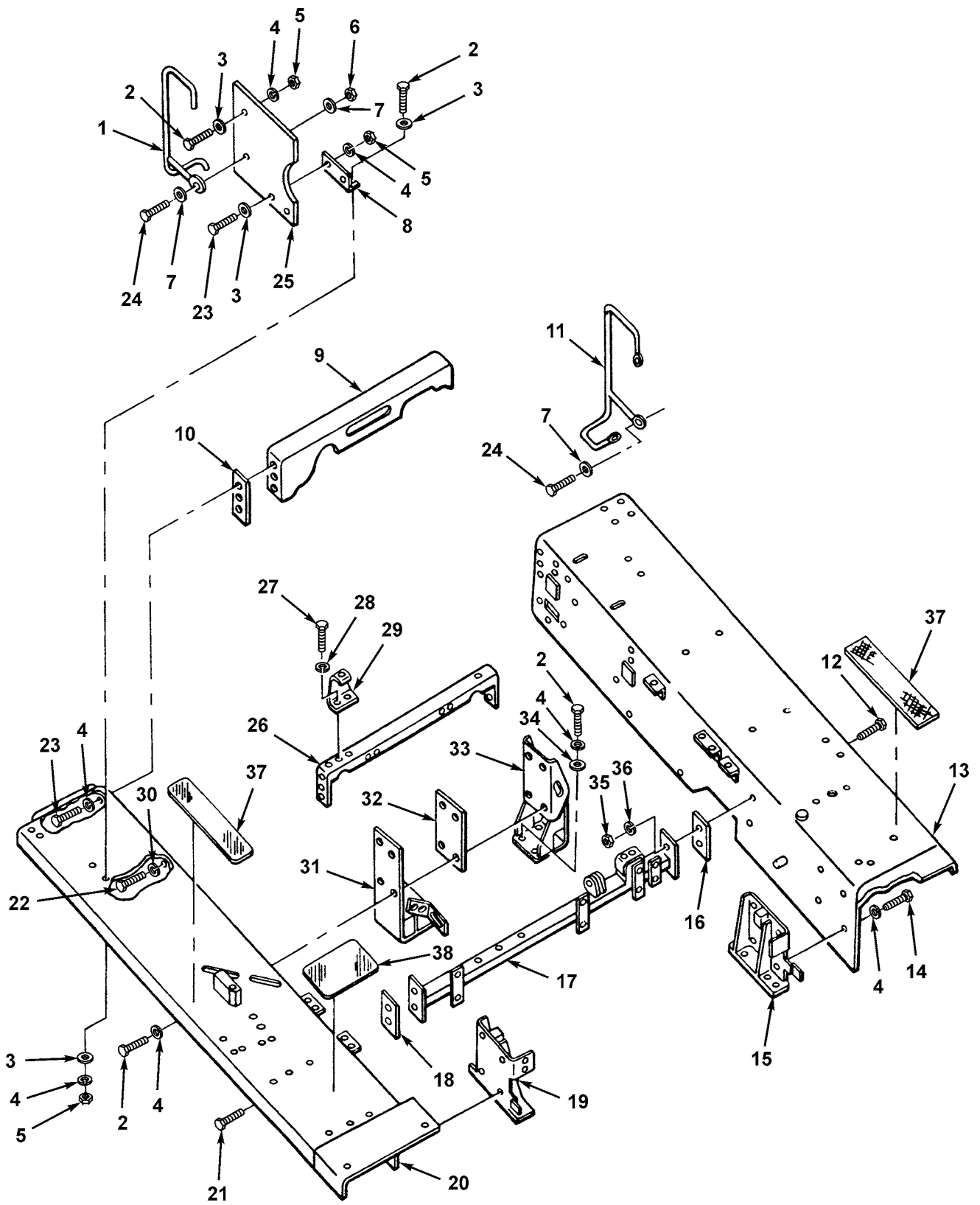

Figure 152. Fenders

(1) ITEM NO	(2) SMR CODE	(3) NSN	(4) CAGEC	(5) PART NUMBER	(6) DESCRIPTION AND USABLE ON CODES (UOC)	(7) QTY
					GROUP 1802 FENDERS AND RUNNING BOARDS WITH MOUNTING AND ATTACHING PARTS FIG. 152 FENDERS	
1	PPFZZ	2510012179361	11083	6P1703	GRABIRON RH	1
					UOC:BSW,BSX	
2	PPFZZ	5305007247222	80204	B1821BH063C200N	SCREW,CAP,HEXAGON H	11
					UOC:BSW,BSX	
3	PAFZZ	5310001397030	11083	4D3704	WASHER,FLAT	7
					UOC:BSW,BSX	
4	PPFZZ	5310000455001	96906	MS35340-50	WASHER,LOCK	14
					UOC:BSW,BSX	
5	PAFZZ	5310007638920	96906	MS51967-20	NUT,PLAIN,HEXAGON	3
					UOC:BSW,BSX	
6	PAFZZ	5310009785406	11083	2J3506	NUT,PLAIN,HEXAGON	3
					UOC:BSW,BSX	
7	PPFZZ	5310002624789	29510	39422D	WASHER,FLAT	2
					UOC:BSW,BSX	
8	PPFZZ	2510012820162	11083	1P0136	ANGLE,MOUNTING,VEHI	2
					UOC:BSW,BSX	
9	PPFZZ	2510012703361	11083	3R2905	FRAME SECTION,STRUC	1
					UOC:BSW,BSX	
10	XBFZZ		11083	3R2902	SHIM SUPPORT	2
					UOC:BSW,BSX	
10	XBFZZ		11083	3R2903	SHIM SUPPORT	2
					UOC:BSW,BSX	
11	PPFZZ	5340012166831	11083	6P1705	HANDLE,BOW	1
					UOC:BSW,BSX	
12	PPFZZ	5306004238069	11083	0L1178	BOLT,MACHINE BEAM MTG	2
					UOC:BSW,BSX	
13	XDFZZ		11083	5R2852	FENDER ASSEMBLY,LH	1
					UOC:BSW,BSX	
13	PAFZZ	2510013012987	11083	5R0896	FENDER,VEHICULAR LH	1
					UOC:BSW,BSX	
14	PAFZZ	5306002755012	11083	0S1566	BOLT,MACHINE	8
					UOC:BSW,BSX	
15	XDFZZ		11083	5R0935	BRACKET ASSEMBLY FE	1
					UOC:BSW,BSX	
16	XBFZZ		11083	1P0944	PLATE BEAM	1
					UOC:BSW,BSX	
17	XBFZZ		11083	5R921	BEAM ASSEMBLY,BRAKE	1
					UOC:BSW,BSX	
18	PAFZZ	5365004571485	11083	1P0943	SPACER,PLATE BEAM	1
					UOC:BSW,BSX	
19	XDFZZ		11083	9S6444	MOUNTING BRACKET AS	1
					UOC:BSW,BSX	
20	PPFZZ		11083	5R2853	FENDER,VEHICULAR RH	1
					UOC:BSW,BSX	
20	PPFZZ		11083	5R0908	FENDER,VEHICULAR R.H	1
					UOC:BSW,BSX	
21	PAFZZ	5306004263605	11083	2A1538	BOLT,MACHINE BEAM MTG	2
					UOC:BSW,BSX	
22	PAFZZ	5306004240086	11083	7B3235	BOLT,MACHINE	4
					UOC:BSW,BSX	
23	PPFZZ	5305007247221	80204	B1821BH063C175N	SCREW,CAP,HEXAGON H 5/8"	6
					11NC1.75" LONG	
					UOC:BSW,BSX	

(1) ITEM NO	(2) SMR CODE	(3) NSN	(4) CAGEC	(5) PART NUMBER	(6) DESCRIPTION AND USABLE ON CODES (UOC)	(7) QTY
24	PPFZZ	5305009474362	80204	B1821BH075C500N	SCREW, CAP, HEXAGON H UOC:BSW,BSX	1
25	PPFZZ	5340013196958	11083	1P0147	PLATE, MOUNTING UOC:BSW,BSX	1
26	PAFZZ	2510002379948	11083	3S6728	CHANNEL, FENDER UOC:BSW,BSX	1
27	PAFZZ	5306004238194	11083	1A2029	BOLT, MACHINE UOC:BSW,BSX	2
28	PAFZZ	5310006379541	80205	MS35338-46	WASHER, LOCK UOC:BSW,BSX	2
29	XBFZZ		11083	5J4219	BRACKET UOC:BSW,BSX	1
30	PPFZZ	5310005845272	80205	MS35338-48	WASHER, LOCK UOC:BSW,BSX	4
31	PAFZZ	5340011454028	11083	3S5267	BRACKET, ANGLE UOC:BSW,BSX	1
32	PPFZZ	5340012580139	11083	3S5286	PLATE, MENDING BRACKET UOC:BSW,BSX	1
33	XDFZZ		11083	3S5268	BRACKET ASSEMBLY, FE UOC:BSW,BSX	1
34	PAFZZ	5365003652281	11083	0L2119	SPACER, RING UOC:BSW,BSX	4
35	PAFZZ	5310007638921	96906	MS51967-23	NUT, PLAIN, HEXAGON BEAM MTG UOC:BSW,BSX	4
36	PAFZZ	5310005847888	96906	MS35338-51	WASHER, LOCK BEAM UOC:BSW,BSX	4
37	PAFZZ	2510012230928	11083	5P5897	TREAD, ANTI SKID FENDER UOC:BSW,BSX	2
38	PAFZZ	2510002234743	11083	5R1367	TREAD, ANTI SKID FENDER UOC:BSW,BSX	1

END OF FIGURE

3	9	11	29
4	10	12	30

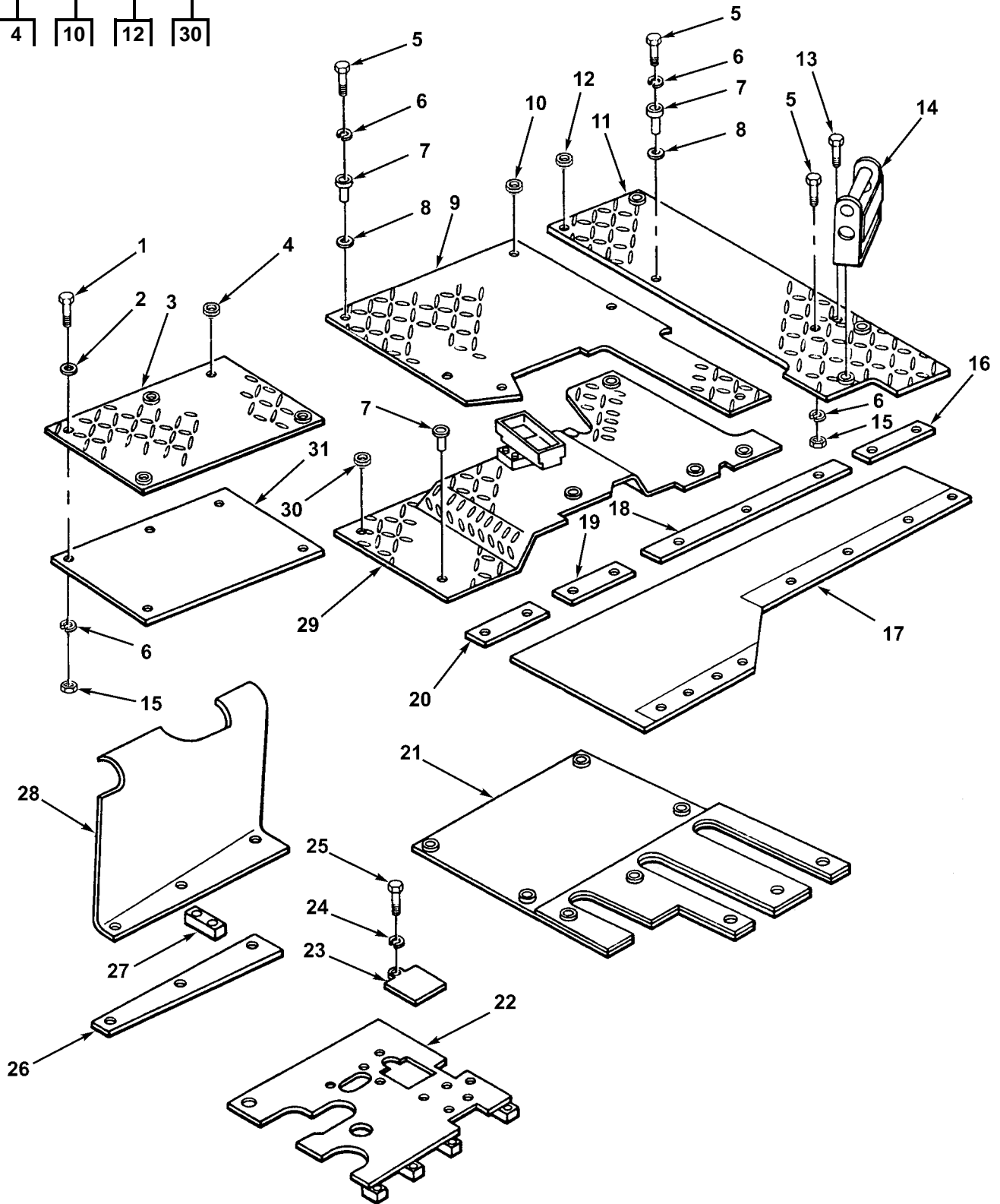

Figure 153. Floors

(1) ITEM NO	(2) SMR CODE	(3) NSN	(4) CAGEC	(5) PART NUMBER	(6) DESCRIPTION AND USABLE ON CODES (UOC)	(7) QTY
					GROUP 1805 FLOORS, SUBFLOORS AND RELATED COMPONENTS	
					FIG. 153 FLOORS	
1	PAOZZ	5306002638978	11083	0S1587	BOLT, MACHINE	5
					UOC:BSW,BSX	
2	PAOZZ	5310009307013	11083	4B4280	WASHER, FLAT	5
					UOC:BSW,BSX	
3	XBOZZ		11083	5R0968	PLATE ASSEMBLY RH	1
					UOC:BSW,BSX	
4	PAOZZ	5325001397561	11083	2R1498	.GROMMET, NONMETALLIC	5
					UOC:BSW,BSX	
5	PAOZZ	5306011279361	11083	0S1585	BOLT, MACHINE	12
					UOC:BSW,BSX	
6	PFOZZ	5310005845272	80205	MS35338-48	WASHER, LOCK	17
					UOC:BSW,BSX	
7	PAOZZ	5365004765011	11083	5R1021	SPACER, SLEEVE	16
					UOC:BSW,BSX	
8	PAOZZ	5331009486924	11083	4J8996	O-RING	10
					UOC:BSW,BSX	
9	XBOZZ		11083	5R0970	PLATE ASSEMBLY CENTER, FRONT	1
					UOC:BSW,BSX	
10	PAOZZ	5325001397561	11083	2R1498	.GROMMET, NONMETALLIC	5
					UOC:BSW,BSX	
11	XBOZZ		11083	5R0969	PLATE ASSEMBLY LH	1
					UOC:BSW,BSX	
12	PAOZZ	5325001397561	11083	2R1498	.GROMMET, NONMETALLIC	5
					UOC:BSW,BSX	
13	PAOZZ	5306004240086	11083	7B3235	BOLT, MACHINE	1
					UOC:BSW,BSX	
14	PFOZZ	5342011603902	11083	5H0156	SUPPORT	1
					UOC:BSW,BSX	
15	PAOZZ	5310012369899	11083	1D4719	NUT, PLAIN, HEXAGON	7
					UOC:BSW,BSX	
16	PFOZZ	5340011715374	11083	5R0981	STRAP, RETAINING	1
					UOC:BSW,BSX	
17	XBOZZ		11083	5R1389	INSULATOR, SOUND	1
					UOC:BSW,BSX	
18	PFOZZ	5365012269110	11083	5R0980	SPACER, PLATE	1
					UOC:BSW,BSX	
19	PFOZZ	5365012269109	11083	5R0979	SPACER, PLATE	1
					UOC:BSW,BSX	
20	PFOZZ	5340011782044	11083	5R0978	COVER, ACCESS FLOOR BOARD	1
					ASSEMBLY	
					UOC:BSW,BSX	
21	PAOZZ	2510013478589	11083	5R0925	PANEL, BODY, VEHICULA	1
					UOC:BSW,BSX	
22	XBOZZ		11083	7S4741	PLATE ASSEMBLY	1
					UOC:BSW,BSX	
23	PFOZZ	5340013269478	11083	7S4775	PLATE, MOUNTING	1
					UOC:BSW,BSX	
24	PAOZZ	5310006379541	80205	MS35338-46	WASHER, LOCK	1
					UOC:BSW,BSX	
25	PFOZZ	5305002528919	11083	0S0509	SCREW, CAP, HEXAGON H 3/8"	1
					16NC 3/4" LONG	
					UOC:BSW,BSX	
26	PFOZZ	5340012580139	11083	3S5286	PLATE, MENDING	1
					UOC:BSW,BSX	

(1) ITEM NO	(2) SMR CODE	(3) NSN	(4) CAGEC	(5) PART NUMBER	(6) DESCRIPTION AND USABLE ON CODES (UOC)	(7) QTY
27	XBOZZ		11083	4H7728	LUG FLOOR PLATE UOC:BSW,BSX	1
28	XBOZZ		11083	7S4743	PLATE UOC:BSW,BSX	1
29	XBOZZ		11083	5R0973	PLATE ASSEMBLY UOC:BSW,BSX	1
30	PAOZZ	5325001397561	11083	2R1498	.GROMMET, NONMETALLIC UOC:BSW,BSX	1
31	PCOZZ	5342013370348	11083	5R0916	MOUNT, RESILIENT, WEA UOC:BSW,BSX	1

END OF FIGURE

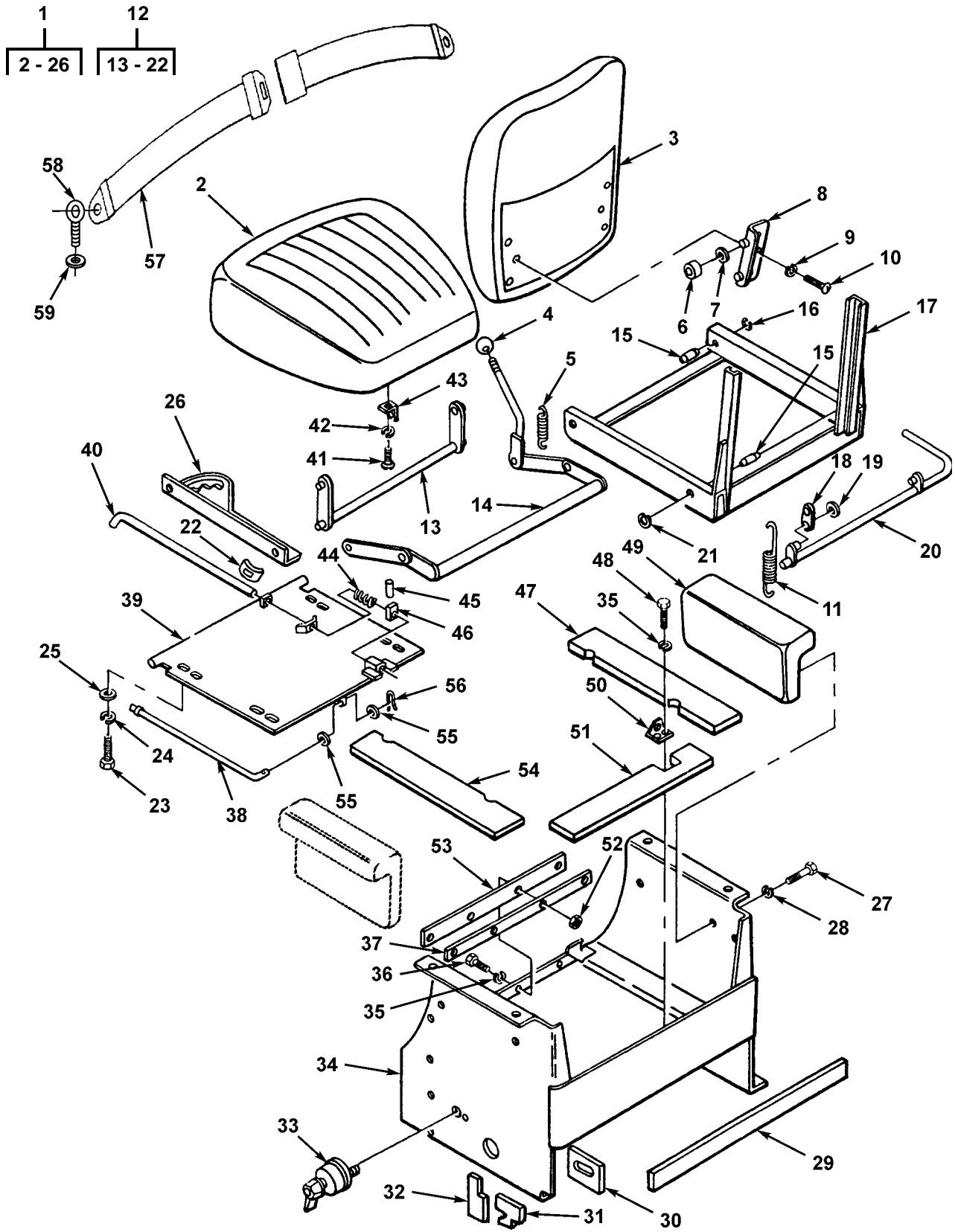

Figure 154. Operator Seat and Related Parts

(1) ITEM NO	(2) SMR CODE	(3) NSN	(4) CAGEC	(5) PART NUMBER	(6) DESCRIPTION AND USABLE ON CODES (UOC)	(7) QTY
					GROUP 1806 UPHOLSTERY SEATS AND CARPETS	
					FIG. 154 OPERATOR SEAT AND RELATED PARTS	
1	PFOOO	2540011762987	91024	1155701	SEAT, VEHICULAR	1
					UOC:BSW,BSX	
2	PAOZZ	2540003688227	91024	1267803	.SEAT CUSHION ASSEMB	1
					UOC:BSW,BSX	
3	PAOZZ	2540004497378	11083	7K5413	.CUSHION, SEAT BACK, V	1
					UOC:BSW,BSX	
4	PFOZZ	5355013215693	11083	7S5380	.KNOB	1
					UOC:BSW,BSX	
5	PFOZZ		91024	1267200	.SPRING, HELICAL	1
					UOC:BSW,BSX	
6	PFOZZ	3120011655662	91024	1267300	.ROLLER, LINEAR-ROTAR	4
					UOC:BSW,BSX	
7	PFOZZ		91024	811912	.WASHER, FLAT	4
					UOC:BSW,BSX	
8	PFOZZ	2540011762910	91024	1267001	.BRACKET, SEAT, SUPPOR	1
					UOC:BSW,BSX	
8	PFOZZ	5340011606800	91024	1267002	.BRACKET, ANGLE	1
					UOC:BSW,BSX	
9	PAOZZ	5310004079566	80205	MS35338-45	.WASHER, LOCK	6
					UOC:BSW,BSX	
10	PFOZZ	5305009845678	96906	MS35206-298	.SCREW, MACHINE	6
					UOC:BSW,BSX	
11	PFOZZ	5360014778434	11083	6K1961	.SPRING, HELICAL, EXP	1
					UOC:BSW,BSX	
12	PFOZZ	2540011637235	11083	7S5391	.FRAME, SEAT, VEHICULA	1
					UOC:BSW,BSX	
13	PFOZZ	2540011647840	91024	1264700	..LEVER ASSEMBLY	2
					UOC:BSW,BSX	
14	PFOZZ	3040011628995	91024	1265000	..LEVER, MANUAL CONTRO	1
					UOC:BSW,BSX	
15	PFOZZ	5315011673452	91024	1265600	..PIN, GROOVED, HEADLES	2
					UOC:BSW,BSX	
16	PFOZZ	5325004425845	96906	MS16633-1050	..RING, RETAINING	2
					UOC:BSW,BSX	
17	PFOZZ	2540011637236	91024	1264100	..FRAME, SEAT, VEHICULA	1
					UOC:BSW,BSX	
18	PFOZZ	3040011627641	91024	1267400	..CONNECTING LINK, RIG	2
					UOC:BSW,BSX	
19	PAOZZ	5310004042422	52788	265079	..WASHER, FLAT	2
					UOC:BSW,BSX	
20	PFOZZ	2540011654934	91024	1266200	..LINK ASSEMBLY, BACK	1
					UOC:BSW,BSX	
21	PAOZZ	5325008422613	96906	MS16633-1062	..RING, RETAINING	2
					UOC:BSW,BSX	
22	PFOZZ	5310011653342	91024	1266100	..PUSH ON NUT	4
					UOC:BSW,BSX	
23	PFOZZ	5305002528919	11083	0S0509	.SCREW, CAP, HEXAGON H	4
					UOC:BSW,BSX	
24	PAOZZ	5310006379541	80205	MS35338-46	.WASHER, LOCK	4
					UOC:BSW,BSX	
25	PAOZZ	5310001174788	11083	9Y2695	.WASHER, FLAT	4
					UOC:BSW,BSX	
26	PFOZZ	2540011637237	91024	1265801	.ANGLE, SUPPORT	1
					UOC:BSW,BSX	

(1) ITEM NO	(2) SMR CODE	(3) NSN	(4) CAGEC	(5) PART NUMBER	(6) DESCRIPTION AND USABLE ON CODES (UOC)	(7) QTY
26	XDOZZ		91024	1265802	. ANGLE, SUPPORT UOC:BSW,BSX	1
27	PFOZZ	5306007412518	19207	7412518	BOLT, MACHINE UOC:BSW,BSX	8
28	PAOZZ	5310006379541	80205	MS35338-46	WASHER, LOCK UOC:BSW,BSX	8
29	PFOZZ	2590011691927	11083	5R0804	PAD, CUSHIONING UOC:BSW,BSX	1
30	PFOZZ	2590011691928	11083	5R0812	PAD, CUSHIONING UOC:BSW,BSX	1
31	PFOZZ	2590011691929	11083	5R0880	PAD, CUSHIONING UOC:BSW,BSX	1
32	XBOZZ		11083	5R1030	PAD, CUSHIONING UOC:BSW,BSX	1
33	PFOZZ	2920007757691	11083	7N-0718	SWITCH, LOCK, IGNITIO UOC:BSW,BSX	1
34	PFOZZ	2540002304105	11083	5R0886	FRAME ASSEMBLY, SEAT UOC:BSW,BSX	1
35	PFOZZ	5310005825965	80205	MS35338-44	WASHER, LOCK UOC:BSW,BSX	6
36	PFOZZ	5306011279361	11083	0S1585	BOLT, MACHINE UOC:BSW,BSX	4
37	PAOZZ	2590012731169	11083	5R1360	PAD, CUSHIONING UOC:BSW,BSX	1
38	PFOZZ	2510001364380	11083	2S1715	ROD, SEAT TILTING UOC:BSW,BSX	1
39	PFOZZ	5342007691677	11083	3S1692	HINGE ASSEMBLY UOC:BSW,BSX	1
40	PFOZZ	3040012725375	11083	3S1684	CONNECTING LINK, RIG UOC:BSW,BSX	1
41	PFOZZ	5305009845678	96906	MS35206-298	SCREW, MACHINE UOC:BSW,BSX	2
42	PAOZZ	5310004079566	80205	MS35338-45	WASHER, LOCK UOC:BSW,BSX	2
43	XDOZZ	5340011678357	11083	7S5389	BRACKET, ANGLE UOC:BSW,BSX	1
44	PAOZZ	5360004655447	11083	8B3090	SPRING, HELICAL, COMP UOC:BSW,BSX	1
45	PAOZZ	5315010664707	11083	9F7882	PIN UOC:BSW,BSX	1
46	PAOZZ	2540002376245	11083	7M5182	BLOCK, LOCKING, SEAT UOC:BSW,BSX	1
47	PFOZZ	2590011691925	11083	5R0786	PAD, CUSHIONING UOC:BSW,BSX	1
48	PFOZZ	5305000687837	80204	B1821BH025C063N	SCREW, CAP, HEXAGON H UOC:BSW,BSX	2
49	PAOZZ	2540001014723	11083	9C3754	CUSHION, SEAT, VEHICU UOC:BSW,BSX	1
50	XDOZZ		11083	3S1682	LATCH, SEAT CUSHION UOC:BSW,BSX	1
51	PFOZZ	2590012842361	11083	5R0787	PAD, CUSHIONING UOC:BSW,BSX	1
52	PAOZZ	5310007680318	96906	MS51967-14	NUT, PLAIN, HEXAGON UOC:BSW,BSX	4
53	XBOZZ		11083	5R0943	PLATE UOC:BSW,BSX	1

(1) ITEM NO	(2) SMR CODE	(3) NSN	(4) CAGEC	(5) PART NUMBER	(6) DESCRIPTION AND USABLE ON CODES (UOC)	(7) QTY
54	XBOZZ		11083	5R0795	PAD, CUSHIONING UOC: BSW, BSX	1
55	PFOZZ	5310008094058	96906	MS27183-10	WASHER, FLAT UOC: BSW, BSX	2
56	PAOZZ	5315008392326	80205	MS24665-281	PIN, COTTER UOC: BSW, BSX	1
57	PAOZZ	2540010434053	11083	8Y4037	BELT, VEHICULAR SAFE UOC: BSW, BSX	1
58	PFOZZ	5306010643842	11083	8S0933	BOLT, EYE UOC: BSW, BSX	2
59	PFOZZ	5310011191442	11083	8S0934	NUT, SELF-LOCKING, EX UOC: BSW, BSX	2

END OF FIGURE

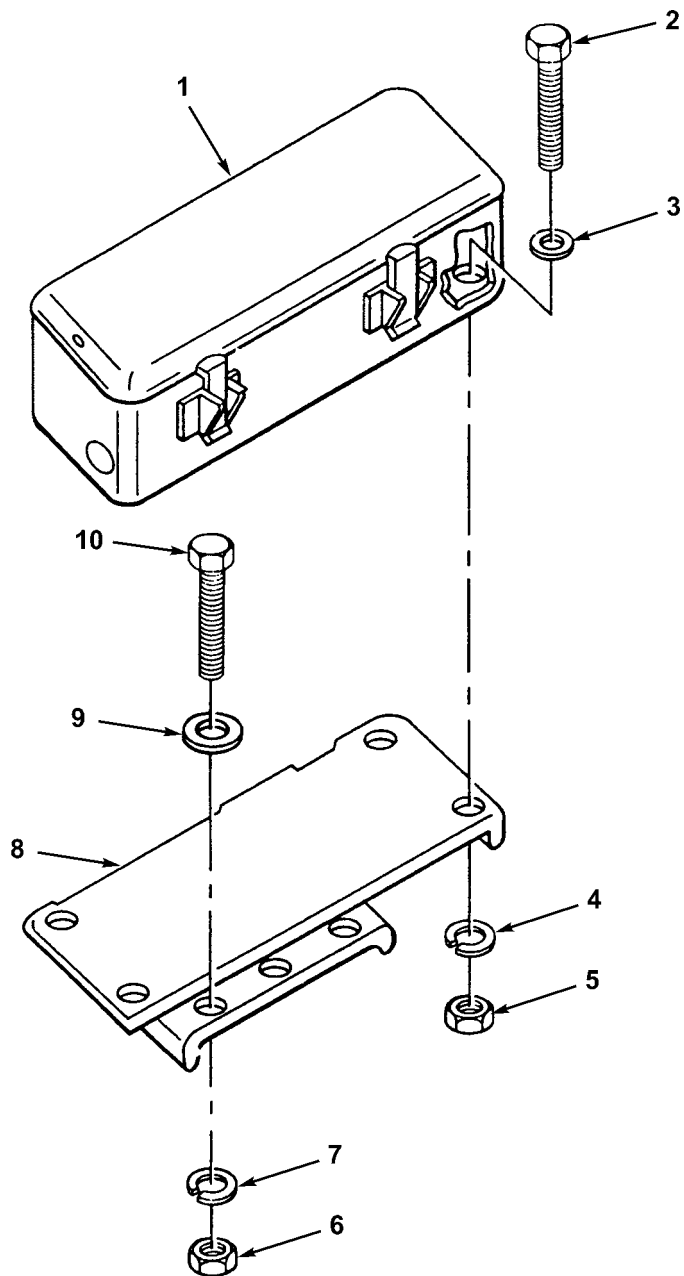

Figure 155. Tool Box

(1) ITEM NO	(2) SMR CODE	(3) NSN	(4) CAGEC	(5) PART NUMBER	(6) DESCRIPTION AND USABLE ON CODES (UOC)	(7) QTY
					GROUP 1808 STOWAGE RACKS, BOXES, STRAPS AND CARRYING CASES FIG. 155 TOOL BOX	
1	PFOZZ	2540004102238	11083	3R2396	BOX, TOOL STORAGE	1
					UOC:BSW,BSX	
2	PFOZZ	5306011954681	11083	3B1915	BOLT	4
					UOC:BSW,BSX	
3	PAOZZ	5310001174788	11083	9Y2695	WASHER, FLAT	4
					UOC:BSW,BSX	
4	PAOZZ	5310006379541	80205	MS35338-46	WASHER, LOCK BRACKET MTG	4
					UOC:BSW,BSX	
5	PFOZZ	5310014297859	11083	6V8801	NUT, PLAIN, HEXAGON TOOL BOX	4
					MTG	
					UOC:BSW,BSX	
6	PAOZZ	5310007680318	96906	MS51967-14	NUT, PLAIN, HEXAGON BRACKET	3
					MTG	
					UOC:BSW,BSX	
7	PFOZZ	5310005845272	80205	MS35338-48	WASHER, LOCK CHANNEL MTG	3
					UOC:BSW,BSX	
8	PFOZZ	5340012757701	11083	5R0854	BRACKET, ANGLE TOOL BOX MTG	1
					UOC:BSW,BSX	
9	PFOZZ	5310011655747	11083	5B9627	WASHER	3
					UOC:BSW,BSX	
10	PAOZZ	5306004240086	11083	7B3235	BOLT, MACHINE CHANNEL MTG	3
					UOC:BSW,BSX	

END OF FIGURE

1	2
2 - 53	3 - 53

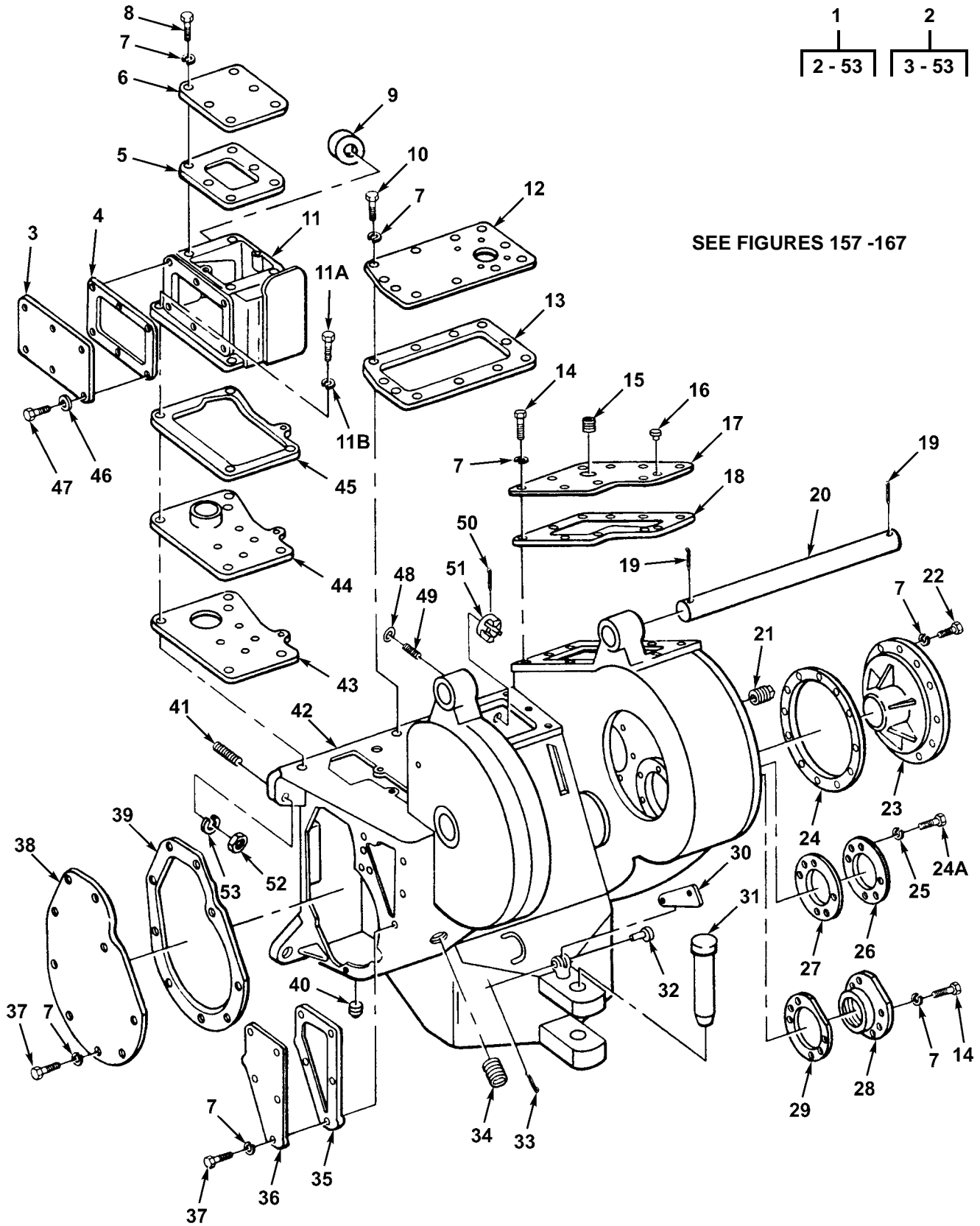

Figure 156. Winch Assembly

(1) ITEM NO	(2) SMR CODE	(3) NSN	(4) CAGEC	(5) PART NUMBER	(6) DESCRIPTION AND USABLE ON CODES (UOC)	(7) QTY
					GROUP 20 HOIST, WINCH, CAPSTAN, WINDLASS, POWER CONTROL UNIT AND POWER TAKEOFF	
					GROUP 2001 HOIST, CAPSTAN, WINDLASS AND WINCH ASSEMBLY FIG. 156 WINCH ASSEMBLY	
1	PAOHH	2590014838477	11083	5R1195	WINCH ASSEMBLY REPAIR BY.....	1
					ORDERING DOWN PARTS	
					UOC:BSW	
2	AHHHH		11083	5R1199	.WINCH ARRANGEMENT.....	1
					UOC:BSW	
3	XBOZZ		04627	132021	..COVER.....	1
					UOC:BSW	
4	PFOZZ	5330002249407	30076	132020	..GASKET.....	1
					UOC:BSW	
5	PFOZZ	5330003579698	30076	96492	..GASKET.....	1
					UOC:BSW	
6	PFOZZ	5342002252933	30076	96491	..COVER PLATE.....	1
					UOC:BSW	
7	PAOZZ	5310008347606	96906	MS35340-48	..WASHER, LOCK.....	49
					UOC:BSW	
8	PFOZZ	5305004351819	30076	16829	..SCREW.....	6
					UOC:BSW	
9	PFOZZ	5325000817611	96906	MS35489-131	..GROMMET, NONMETALLIC.....	1
					UOC:BSW	
10	PFOZZ	5305007254183	80205	MS90726-113	..SCREW, CAP, HEXAGON H.....	10
					UOC:BSW	
11	XBHZZ		04627	133893	..HOUSING, VALVE.....	1
					UOC:BSW	
11A	PFHZZ	5305007254183	80205	MS90726-113	..SCREW, CAP, HEXAGON H.....	5
					UOC:BSW	
11B	PFHZZ	5310008347606	96906	MS35340-48	..WASHER, LOCK.....	19
					UOC:BSW	
12	XBOZZ		04627	142758	..COVER.....	1
					UOC:BSW	
13	PFOZZ	5330009611331	30076	142759	..GASKET.....	13
					UOC:BSW	
14	PFOZZ	5306009059905	80205	NAS1228-6	..BOLT, SELF-LOCKING.....	11
					UOC:BSW	
15	PFOZZ	4730002374611	30076	15319	..PLUG, PIPE.....	15
					UOC:BSW	
16	PFOZZ	2520004641222	5A662	12000169	..BREATHER.....	1
					UOC:BSW	
17	XBOZZ		04627	142760	..COVER.....	17
					UOC:BSW	
18	PFOZZ	5330009140185	30076	142761	..GASKET.....	1
					UOC:BSW	
19	PFOZZ	5315008464297	80205	MS24665-752	..PIN, COTTER.....	2
					UOC:BSW	
20	PFOZZ	5340004898177	60848	92606	..ROD, STRAIGHT, HEADLE.....	1
					UOC:BSW	
21	PFOZZ	4730011693699	04627	15304	..PLUG, PIPE.....	1
					UOC:BSW	
22	PAHZZ	5306002686006	04627	37562	..BOLT, MACHINE.....	12
					UOC:BSW	
23	XBHZZ		04627	173606	..RETAINER.....	1
					UOC:BSW	

(1) ITEM NO	(2) SMR CODE	(3) NSN	(4) CAGEC	(5) PART NUMBER	(6) DESCRIPTION AND USABLE ON CODES (UOC)	(7) QTY
24	PFHZZ	5365004094960	30076	134072	..SHIM .020 INCHES THICK..... UOC:BSW	1
24	PFHZZ	5365004094750	60848	134071W	..SHIM .007 INCHES THICK..... UOC:BSW	1
24	PFHZZ	5365004094728	60848	134070W	..SHIM .005 INCHES THICK..... UOC:BSW	1
24A	PFHZZ	5306009059905	80205	NAS1228-6	..BOLT,MACHINE..... UOC:BSW	12
25	PFHZZ	5310006559370	96906	MS35340-47	..WASHER,LOCK..... UOC:BSW	6
26	XBHZZ		04627	92623	..COVER..... UOC:BSW	1
27	PFHZZ	5365004114862	30076	134076	..SHIM .020 INCHES THICK..... UOC:BSW	1
27	PFHZZ	5365004114873	30076	134075	..SHIM .007 INCHES THICK..... UOC:BSW	1
27	XBHZZ		30076	134074	..SHIM .005 INCHES THICK..... UOC:BSW	1
28	PFHZZ	3110013010546	04627	96433	..PLATE,RETAINING,BEA..... UOC:BSW	1
29	PFHZZ	5365004095373	30076	134083	..SHIM .020 INCHES THICK..... UOC:BSW	1
29	PFHZZ	5365004095366	60848	134082W	..SHIM .007 INCHES THICK..... UOC:BSW	1
29	PFHZZ	5365004095371	30076	134081	..SHIM .005 INCHES THICK..... UOC:BSW	1
30	PFOZZ	2510001765600	11083	7B0863	..LATCH..... UOC:BSW	1
31	PFOZZ	2590002236547	11083	3R6716	..PIN,DRAW BAR..... UOC:BSW	1
32	PFOZZ	5315004999110	04627	159	..PIN,STRAIGHT,HEADED..... UOC:BSW	1
33	PFOZZ	5315000590491	80205	MS24665-372	..PIN,COTTER..... UOC:BSW	1
34	PAOZZ	4730000444715	15434	S962	..PLUG,PIPE..... UOC:BSW	1
35	PFHZZ	5330009482197	30076	96426	..GASKET..... UOC:BSW	1
36	XBHZZ		04627	96425	..COVER,PLATE..... UOC:BSW	1
37	PFHZZ	5305004351737	04627	16820	..SCREW..... UOC:BSW	14
38	PFHZZ	2590013033975	0FEV4	96423	..END COVER,WINCH..... UOC:BSW	1
39	PFHZZ	5330004655845	30076	96424	..GASKET..... UOC:BSW	1
40	PFOZZ	4730001874191	81348	WW-P-471AASBCD	..PLUG,PIPE..... UOC:BSW	1
41	PFOZZ	5307004097210	30076	140369	STUD..... UOC:BSW	6
42	PAHZZ	3040013018068	04627	186689	..HOUSING,MECHANICAL..... UOC:BSW	1
43	PFHZZ	5330002249376	30076	96490	..GASKET..... UOC:BSW	1
44	PFHZZ	2590013041456	04627	96488W	..PLATE,WINCH..... UOC:BSW	1
45	PFHZZ	5330001943811	60848	96487W	..GASKET..... UOC:BSW	1

(1) ITEM NO	(2) SMR CODE	(3) NSN	(4) CAGEC	(5) PART NUMBER	(6) DESCRIPTION AND USABLE ON CODES (UOC)	(7) QTY
46	PFOZZ	5310009847042	96906	MS35338-141	..WASHER, LOCK	6
					UOC:BSW	
47	PFOZZ	5305002528919	11083	0S0509	..SCREW, CAP, HEXAGON H 3/8"	1
					16NC 3/4" LONG	
					UOC:BSW	
48	PCOZZ	5331005840263	81343	MS28775-218	..O-RING	2
					UOC:BSW	
49	XBOZZ		30076	140368	..STUD	2
					UOC:BSW	
50	PFOZZ	5315002398030	80205	MS24665-447	..PIN, COTTER	2
					UOC:BSW	
51	PFOZZ	5310004029232	30076	134821	..NUT, PLAIN, SLOTTED, H	2
					UOC:BSW	
52	PFOZZ	5310007341748	96906	MS51972-12	..NUT, PLAIN, HEXAGON	6
					UOC:BSW	
53	PFOZZ	5310009265874	96906	MS35338-150	..WASHER, LOCK	6
					UOC:BSW	

END OF FIGURE

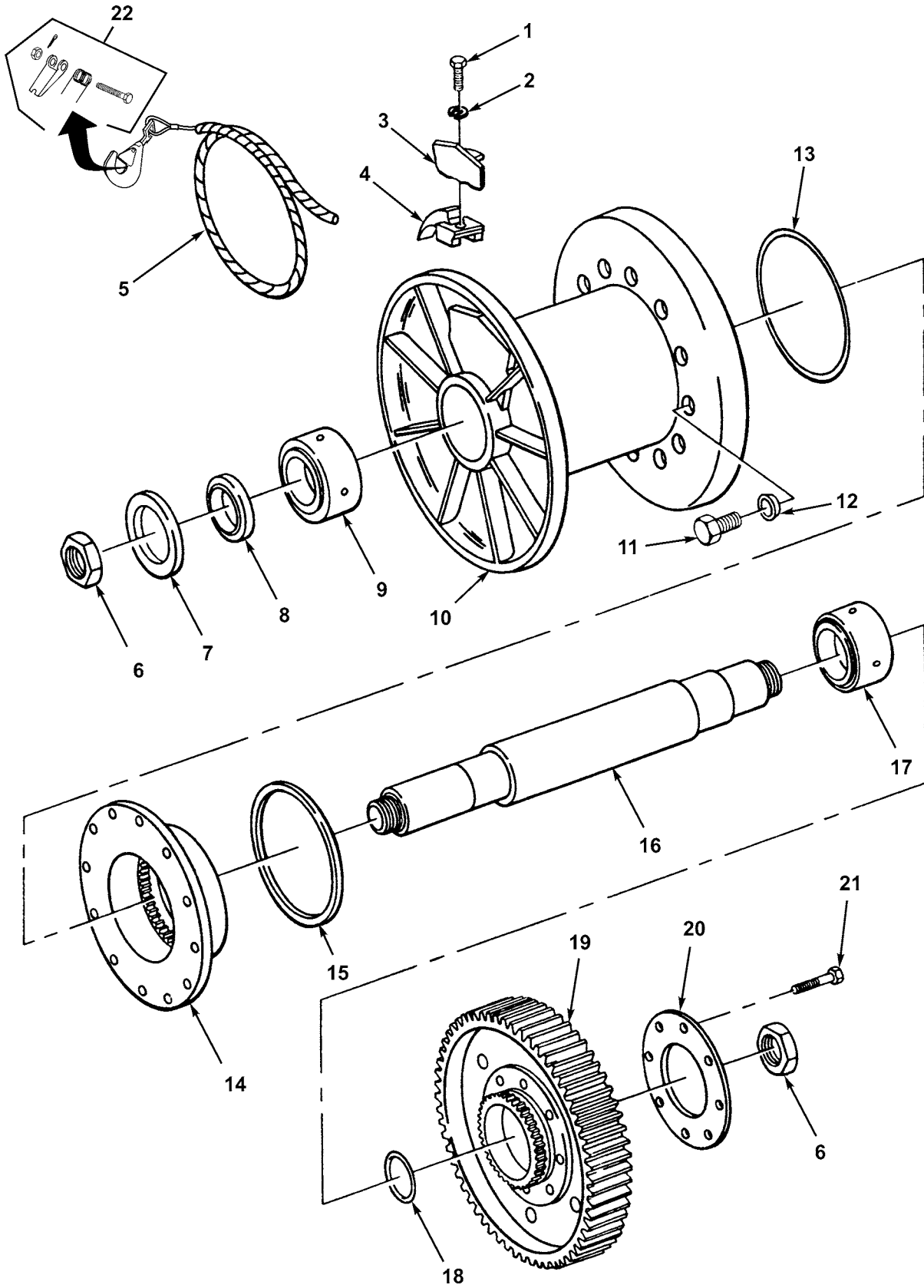

Figure 157. Winch Drum Shaft and Wire Rope Assembly

(1) ITEM NO	(2) SMR CODE	(3) NSN	(4) CAGEC	(5) PART NUMBER	(6) DESCRIPTION AND USABLE ON CODES (UOC)	(7) QTY
					GROUP 2001 HOIST, CAPSTAN, WINDLASS AND WINCH ASSEMBLY FIG. 157 WINCH DRUM SHAFT AND WIRE ROPE ASSEMBLY	
1	PAOZZ	5305009448294	80205	MS35308-462	SCREW, CAP, HEXAGON H.....	1
					UOC:BSW	
2	PAOZZ	5310009085634	04627	15160	WASHER, LOCK.....	1
					UOC:BSW	
3	PFOZZ	3830004321871	60848	92713W	LOCK, CABLE FERRULE.....	1
					UOC:BSW	
4	PAOZZ	3830001624685	0FEV4	344837W	FILLER, CABLE LOCK.....	1
					UOC:BSW	
5	PFOZZ	4010012592713	11083	5R7141	WIRE ROPE ASSEMBLY,.....	1
					UOC:BSW	
6	PAHZZ	5310004267904	30076	6607	NUT, PLAIN, HEXAGON.....	2
					UOC:BSW	
7	PAHZZ	5330004016199	60848	44484W	SEAL.....	1
					UOC:BSW	
8	XBHZZ		30076	173604	SPACER, RING.....	1
					UOC:BSW	
9	PAHZZ	3110004134829	60038	593-592DX1S593-9-182	BEARING, ROLLER, TAPE.....	1
					UOC:BSW	
10	XBHZZ		30076	141357	DRUM, WINCH 12 IN. STANDARD.....	1
					UOC:BSW	
11	PAHZZ	5305007151084	04627	141675	SCREW, CAP.....	12
					UOC:BSW	
12	XBHZZ		78500	12460290	INSERT, SCREW THREAD.....	12
					UOC:BSW	
13	PAHZZ	5330002533196	01212	415270	SEAL, PLAIN ENCASED.....	1
					UOC:BSW	
14	PFHZZ	3950004057426	60848	141325W	ADAPTER, WINCH DRUM.....	1
					UOC:BSW	
15	PAHZZ	5365009192243	30076	131982	SPACER, RING.....	1
					UOC:BSW	
16	PAHZZ	3040004057424	04627	173605	SHAFT, WINCH DRUM.....	1
					UOC:BSW	
17	PAHZZ	3110001943696	60038	52400	BEARING, ROLLER, TAPE.....	1
					UOC:BSW	
18	PAHZZ	5330009164686	02614	C2797	PACKING, PREFORMED.....	1
					UOC:BSW	
19	XDHZZ		30076	96436	GEAR, DRUM, WINCH.....	1
					UOC:BSW	
20	XBHZZ		30076	96438	PLATE, RETAINER.....	1
					UOC:BSW	
21	XBHZZ		30076	18863	BOLT, MACHINE.....	8
					UOC:BSW	
22	PFOZZ	4030015251233	75535	1096657	LATCH KIT, HOOK.....	1
					UOC:BSW	

END OF FIGURE

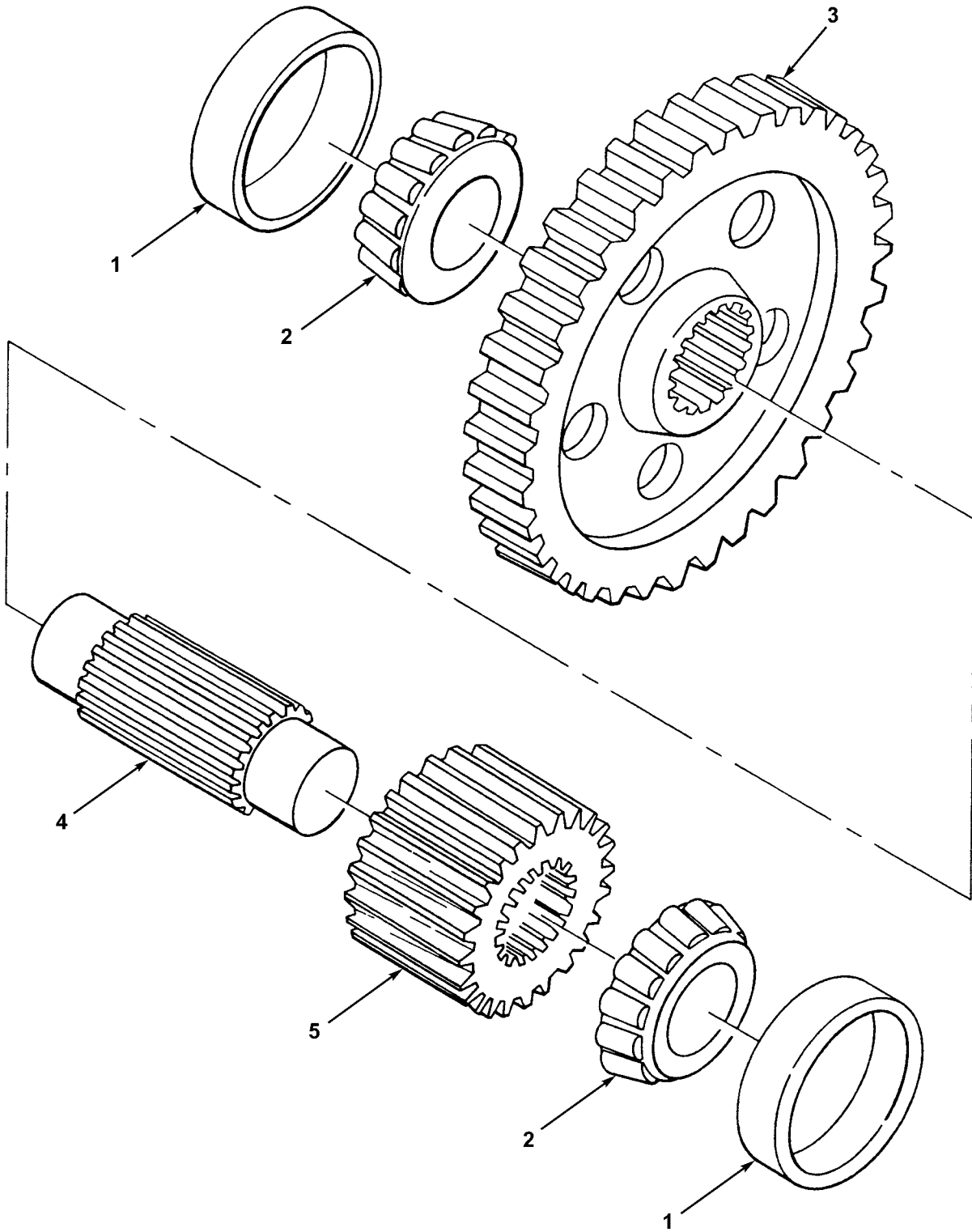

Figure 158. Winch Intermediate Gear and Shaft

(1) ITEM NO	(2) SMR CODE	(3) NSN	(4) CAGEC	(5) PART NUMBER	(6) DESCRIPTION AND USABLE ON CODES (UOC)	(7) QTY
					GROUP 2001 HOIST, CAPSTAN, WINDLASS AND WINCH ASSEMBLY FIG. 158 WINCH INTERMEDIATE GEAR AND SHAFT	
1	PAHZZ	3110001000332	60038	632	CUP, TAPERED ROLLER	2
					INTERMEDIATE SHAFT UOC:BSW	
2	PAHZZ	3110001000660	60038	639	CONE AND ROLLERS, TA	2
					INTERMEDIATE SHAFT UOC:BSW	
3	PFHZZ	3020013018083	04627	96418	GEAR, SPUR	1
					UOC:BSW	
4	PAHZZ	3040013018065	30076	92620	GEARSHAFT, SPUR INTERMEDIATE	1
					UOC:BSW	
5	PAHZZ	3020013018082	30076	92621	GEAR, SPUR	1
					UOC:BSW	

END OF FIGURE

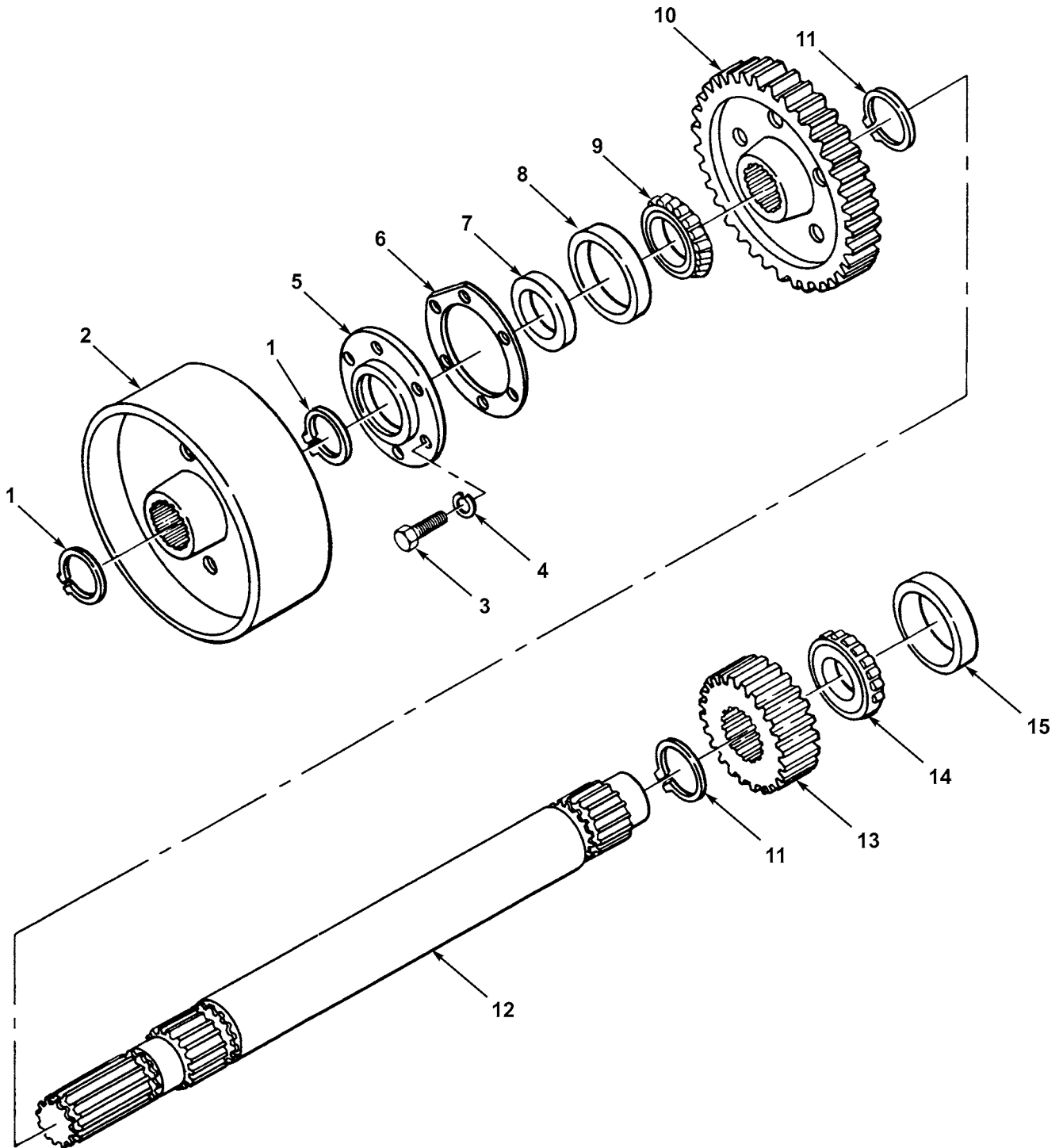

Figure 159. Winch Brake Wheel and Shaft

(1) ITEM NO	(2) SMR CODE	(3) NSN	(4) CAGEC	(5) PART NUMBER	(6) DESCRIPTION AND USABLE ON CODES (UOC)	(7) QTY
					GROUP 2001 HOIST, CAPSTAN, WINDLASS AND WINCH ASSEMBLY FIG. 159 WINCH BRAKE WHEEL AND SHAFT	
1	PAHZZ	5342008491216	30076	12940	RING.....	2
					UOC:BSW	
2	PFHZZ	3950004057430	60848	92652	WHEEL, BRAKE.....	1
					UOC:BSW	
3	PAHZZ	5306009059905	80205	NAS1228-6	BOLT, MACHINE.....	7
					UOC:BSW	
4	PAHZZ	5310008347606	96906	MS35340-48	WASHER, LOCK.....	6
					UOC:BSW	
5	XDHZZ	5330001939024	60848	89727	RETAINER, PACKING.....	1
					UOC:BSW	
6	PAHZZ	5330001899130	30076	92649	GASKET RETAINER.....	1
					UOC:BSW	
7	PAHZZ	5330009192250	11083	3R5928	SEAL, PLAIN ENCASED BRAKE.....	1
					SHAFT	
					UOC:BSW	
8	XBHZZ		60038	230311	CUP, TAPERED ROLLER BRAKE.....	1
					SHAFT	
					UOC:BSW	
9	PAHZZ	3110001982600	60038	29586	CONE AND ROLLERS, TA BRAKE.....	1
					SHAFT	
					UOC:BSW	
10	XBHZZ		30076	95969	GEAR, SECOND REDUCTI.....	1
					REDUCTION	
					UOC:BSW	
11	XBHZZ		72800	5100-287	RING, RETAINING BRAKE SHAFT.....	2
					GEAR	
					UOC:BSW	
12	XBHZZ		30076	96432	SHAFT, WINCH BRAKE.....	1
					UOC:BSW	
13	PAHZZ	3020002511830	30076	96417	GEAR INTER PIN PINION.....	1
					UOC:BSW	
14	PAHZZ	3110001000281	60038	558	CONE AND ROLLERS, TA ROLLER.....	1
					BEARING	
					UOC:BSW	
15	PAHZZ	3110001000327	60038	552A	CUP, TAPERED ROLLER.....	1
					UOC:BSW	

END OF FIGURE

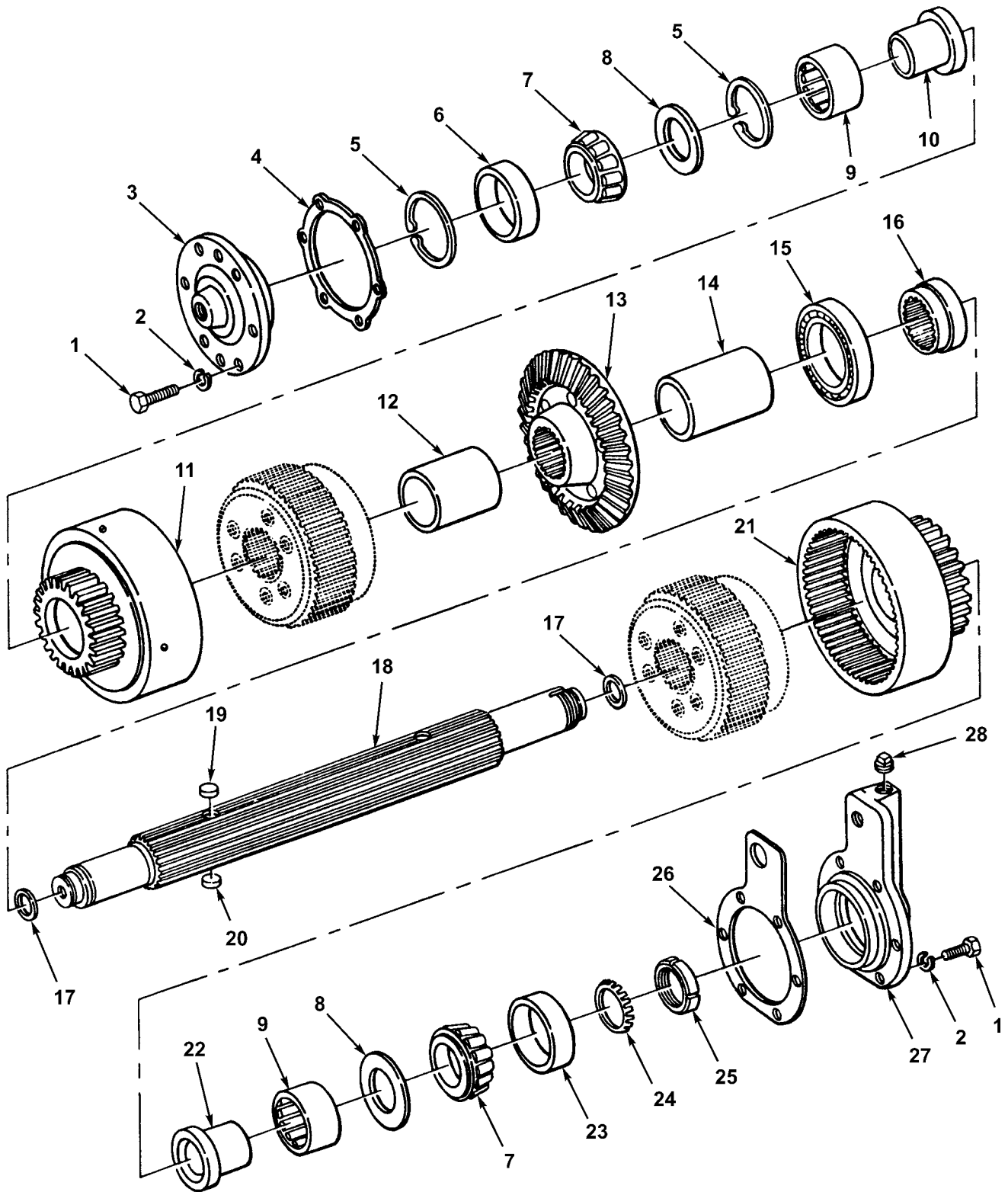

Figure 160. Winch Clutch Shaft

(1) ITEM NO	(2) SMR CODE	(3) NSN	(4) CAGEC	(5) PART NUMBER	(6) DESCRIPTION AND USABLE ON CODES (UOC)	(7) QTY
					GROUP 2001 HOIST, CAPSTAN, WINDLASS AND WINCH ASSEMBLY FIG. 160 WINCH CLUTCH SHAFT	
1	PAHZZ	5306009059905	80205	NAS1228-6	BOLT, MACHINE UOC:BSW	14
2	PFHZZ	5310005845272	80205	MS35338-48	WASHER, LOCK UOC:BSW	14
3	XBHZZ		30076	95966	RETAINER, BEARING UOC:BSW	1
4	XBHZZ		30076	110934	SHIM BEARING CARRIER, .005 IN. THK UOC:BSW	1
4	PAHZZ	5365006601496	60038	K22005	SHIM BEARING CARRIER, .007 IN. THK UOC:BSW	1
4	PAHZZ	5365004135714	60038	K22020	SPACER, PLATE BEARING RETAINER, .020 IN. THK UOC:BSW	1
5	PAHZZ	5325008042779	96906	MS16625-1300	RING, RETAINING UOC:BSW	2
6	PAHZZ	3110001000376	30076	230351	CUP, TAPERED ROLLER UOC:BSW	1
7	PAHZZ	3110001003118	60038	3779	CONE AND ROLLERS, TA UOC:BSW	2
8	PFHZZ	5310002537648	60848	174559	WASHER UOC:BSW	2
9	PAHZZ	3110002273255	96906	MS51961-32	BEARING, ROLLER, NEED UOC:BSW	2
10	PFHZZ	3120013010510	30076	95961	BEARING, SLEEVE UOC:BSW	1
11	XDHZZ		30076	287942	GEAR CLUSTER INTERN 2ND REDUCTION UOC:BSW	1
12	XBHZZ		30076	95963	SPACER, SLEEVE UOC:BSW	1
13	XDHZZ		30076	96028	GEAR, BEVEL UOC:BSW	1
14	XBHZZ		30076	95964	SPACER, SLEEVE UOC:BSW	1
15	PAHZZ	3110005543911	38443	116KS	BEARING, BALL, ANNULA UOC:BSW	1
16	PAHZZ	3020012447772	30076	196379	GEAR, INTERNAL UOC:BSW	1
17	PAHZZ	5330001939025	30076	95581	PACKING, PREFORMED UOC:BSW	2
18	PAHZZ	3040002515658	60848	96458	SHAFT, CLUTCH UOC:BSW	1
19	PAHZZ	5330002366571	30076	96783	SEAL UOC:BSW	2
20	PAHZZ	5330004957249	30076	96784	SEAL UOC:BSW	1
21	PAHZZ	3020002511829	30076	287939	GEAR, SPIDER ASSEMBL REVERSE UOC:BSW	1
22	XBHZZ		30076	96431	CARRIER, BEARING UOC:BSW	1
23	PAHZZ	3110001000376	60038	3720	CUP, TAPERED ROLLER UOC:BSW	1

(1) ITEM NO	(2) SMR CODE	(3) NSN	(4) CAGEC	(5) PART NUMBER	(6) DESCRIPTION AND USABLE ON CODES (UOC)	(7) QTY
24	PAHZZ	5310001860968	30076	21013	WASHER, KEY UOC:BSW	1
25	PAHZZ	5310001856461	11083	8B7207	NUT, PLAIN, ROUND UOC:BSW	1
26	PAHZZ	5365004095372	60848	134109	SHIM BEARING RETAINER, .020 IN. THK UOC:BSW	1
26	PAHZZ	5365004095378	30076	134107-10	SHIM BEARING RETAINER, .005 IN. THK UOC:BSW	1
26	PAHZZ	3110001000376	97947	AD701	CUP, TAPERED ROLLER BEARING RETAINER, .007 IN. THK UOC:BSW	1
27	XBHZZ		30076	96472	RETAINER, BEARING UOC:BSW	1
28	PFHZZ	4730000103867	11083	2B7457	PLUG, PIPE UOC:BSW	1

END OF FIGURE

1
|
2 - 19

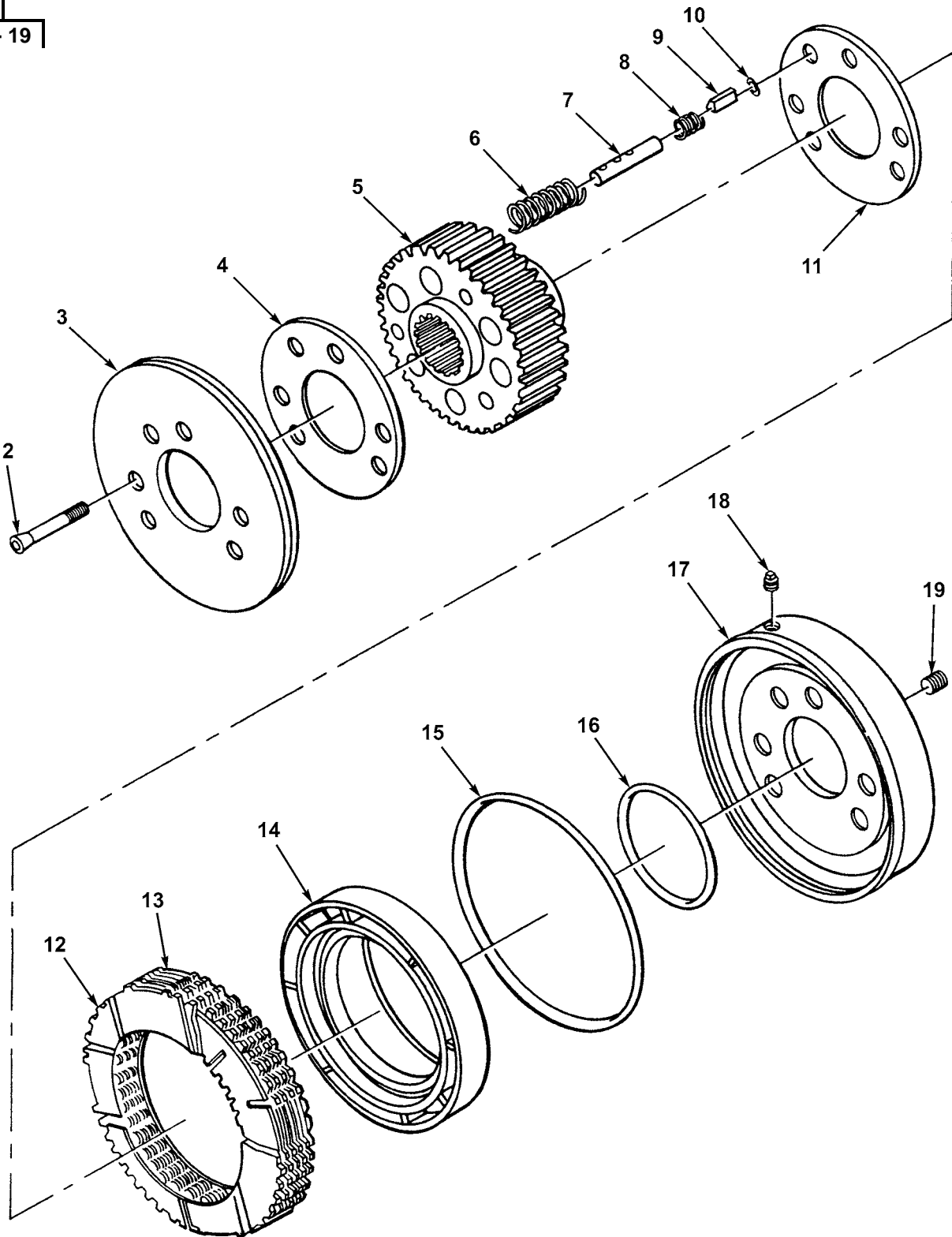

Figure 161. Winch Clutch

(1) ITEM NO	(2) SMR CODE	(3) NSN	(4) CAGEC	(5) PART NUMBER	(6) DESCRIPTION AND USABLE ON CODES (UOC)	(7) QTY
					GROUP 2001 HOIST, CAPSTAN, WINDLASS AND WINCH ASSEMBLY FIG. 161 WINCH CLUTCH	
1	PFHHH	3950004057543	60848	89773W	CLUTCH ASSY, WINCH	2
					UOC:BSW	
2	XBHZZ		30076	96468	.SCREW, CAP CLUTCH	6
					UOC:BSW	
3	XBHZZ		30076	96467	.PLATE	1
					UOC:BSW	
4	PAHZZ	5365004095492	30076	96785	.SHIM	4
					UOC:BSW	
5	XAHZZ		30076	96460	.HUB, CLUTCH	1
					UOC:BSW	
6	XBHZZ		30076	96466	.SPRING, HELICAL, COMP	6
					UOC:BSW	
7	XBHZZ		30076	89772	.BODY, VALVE	1
					UOC:BSW	
8	XBHZZ		30076	95833	.SPRING, HELICAL	1
					UOC:BSW	
9	XBHZZ		30076	89771	.PLUNGER, VALVE	1
					UOC:BSW	
10	PFHZZ	5325008049736	96906	MS16625-1031	.RING, RETAINING	1
					UOC:BSW	
11	PAHZZ	3040012483979	60848	96461W	.PLATE, RETAINER, SPRI	1
					UOC:BSW	
12	PFHZZ	2520009131192	79370	PC2407	.DISK, CLUTCH	8
					UOC:BSW	
13	PFHZZ	3010002516148	60848	96464	.DISK, CLUTCH	8
					UOC:BSW	
14	XBHZZ		30076	96462	.PISTON, CLUTCH	1
					UOC:BSW	
15	PAHZZ	5330009656947	04627	79972	.PACKING, PREFORMED	1
					UOC:BSW	
16	XBHZZ		30076	89777	.PACKING, PREFORMED	1
					UOC:BSW	
17	XAHZZ		30076	96463	.PLATE, RETAINER	1
					UOC:BSW	
18	XBHZZ		30076	17118	.SETSCREW	1
					UOC:BSW	
19	XBHZZ		30076	141348	.PLUG, PIPE	1
					UOC:BSW	

END OF FIGURE

1	6	20
2 - 4	7 - 8	21

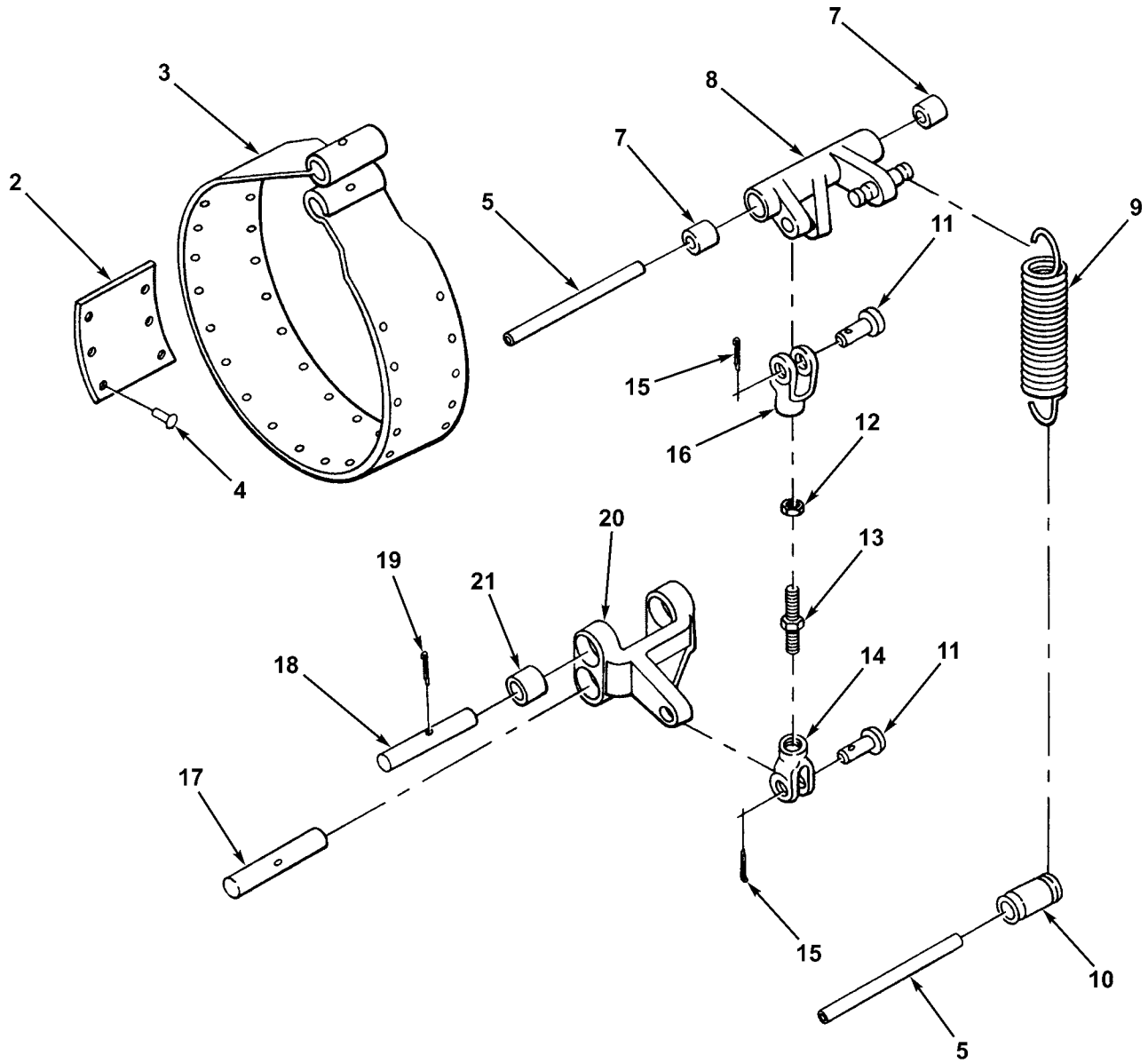

Figure 162. Winch Brake and Linkage

(1) ITEM NO	(2) SMR CODE	(3) NSN	(4) CAGEC	(5) PART NUMBER	(6) DESCRIPTION AND USABLE ON CODES (UOC)	(7) QTY
					GROUP 2001 HOIST, CAPSTAN, WINDLASS AND WINCH ASSEMBLY FIG. 162 WINCH BRAKE AND LINKAGE	
1	PFHZZ	2530009504386	60848	128391	BRAKE BAND AND LINI	1
					UOC:BSW	
2	PAHZZ	3950002516162	60848	59802W	.LINING, FRICTION	6
					UOC:BSW	
3	XAHZZ		30076	128390	.BAND, BRAKE, WINCH	1
					UOC:BSW	
4	PAHZZ	5320004523875	04627	15804	.RIVET, TUBULAR	36
					UOC:BSW	
5	PFHZZ	5315013010460	04627	140742	PIN, STRAIGHT, HEADLE	2
					UOC:BSW	
6	XBHZZ		30076	128389	CRANK ASSY, WINCH	1
					UOC:BSW	
7	XBHZZ		30076	92705	.BUSHING, SLEEVE	2
					UOC:BSW	
8	XDHZZ		30076	95628A	.CONNECTING LINK, RIG	1
					UOC:BSW	
9	PAHZZ	5360002459529	30076	141441	SPRING	2
					UOC:BSW	
10	XBHZZ		30076	95996W	SPACER, SLEEVE	1
					UOC:BSW	
11	PAHZZ	5315004999110	04627	159	PIN, STRAIGHT, HEADED LINK MTG ...	2
					UOC:BSW	
12	PAHZZ	5310009349723	96906	MS35691-55	NUT, PLAIN, HEXAGON	1
					UOC:BSW	
13	PFHZZ	2530012787342	60848	95629	LINK, WHEEL CYLINDER	1
					UOC:BSW	
14	PFHZZ	5306012751152	60848	92688W	ROD, THREADED END LH	1
					UOC:BSW	
15	PAHZZ	5315000590491	80205	MS24665-372	PIN, COTTER	2
					UOC:BSW	
16	PFHZZ	5342009446151	30076	92689	CLEVIS, SPECIAL RH	1
					UOC:BSW	
17	PAHZZ	5315002459558	30076	140741	PIN, STRAIGHT, HEADLE	1
					UOC:BSW	
18	PAHZZ	5315002459711	30076	96725	PIN, STRAIGHT, HEADLE	1
					UOC:BSW	
19	PAHZZ	5315002368362	80205	MS24665-376	PIN, COTTER	1
					UOC:BSW	
20	PFHZZ	3950004057436	30076	96780A	LEVER ASSY, BRAKE	1
					UOC:BSW	
21	PAHZZ	3120004016062	30076	104607	.BUSHING, SLEEVE LEVER	4
					ASSEMBLY	
					UOC:BSW	

END OF FIGURE

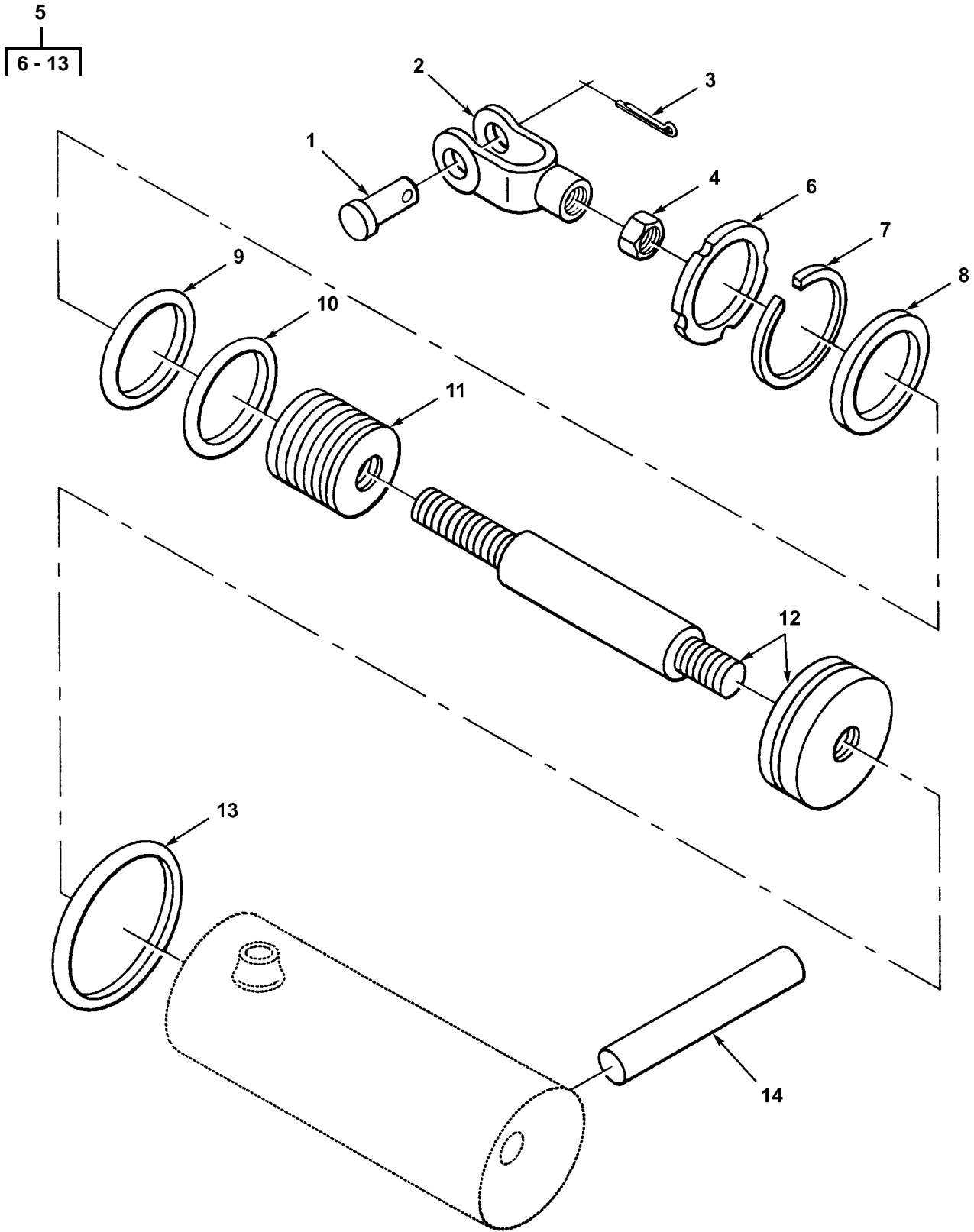

Figure 163. Winch Brake Cylinder

(1) ITEM NO	(2) SMR CODE	(3) NSN	(4) CAGEC	(5) PART NUMBER	(6) DESCRIPTION AND USABLE ON CODES (UOC)	(7) QTY
1	PAOZZ	5315004999110	04627	159	GROUP 2001 HOIST, CAPSTAN, WINDLASS AND WINCH ASSEMBLY FIG. 163 WINCH BRAKE CYLINDER PIN, STRAIGHT, HEADED	1
2	PFOZZ	5342009446151	30076	92689	UOC:BSW CLEVIS, SPECIAL RH, BRAKE	1
3	PAOZZ	5315000590491	80205	MS24665-372	CYLINDER UOC:BSW PIN, COTTER	1
4	PAHZZ	5310009349723	96906	MS35691-55	UOC:BSW NUT, PLAIN, HEXAGON	1
5	XBHZZ		30076	165200	UOC:BSW CYLINDER, BRAKE	1
6	XBHZZ		71379	16025-118	UOC:BSW .NUT, BEARING	1
7	XDHZZ		71379	16008-13	UOC:BSW .RING, RETAINING	1
8	XDHZZ		30076	165616	UOC:BSW .PACKING, PREFORMED	1
9	PCHZZ	5331005793163	81343	MS28775-214	UOC:BSW .O-RING PART OF KIT P/N	1
10	XDHZZ		96906	AN6230-06	41125-901 UOC:BSW .PACKING, PREFORMED	1
11	XBHZZ		71379	41125-19	UOC:BSW .BEARING	1
12	XBHZZ		30076	165450	UOC:BSW .PISTON AND ROD	1
13	XBHZZ		71379	16015-39	UOC:BSW .PACKING, PREFORMED	1
14	PAHZZ	5315002459558	30076	140741	UOC:BSW PIN, STRAIGHT, HEADLE	1

END OF FIGURE

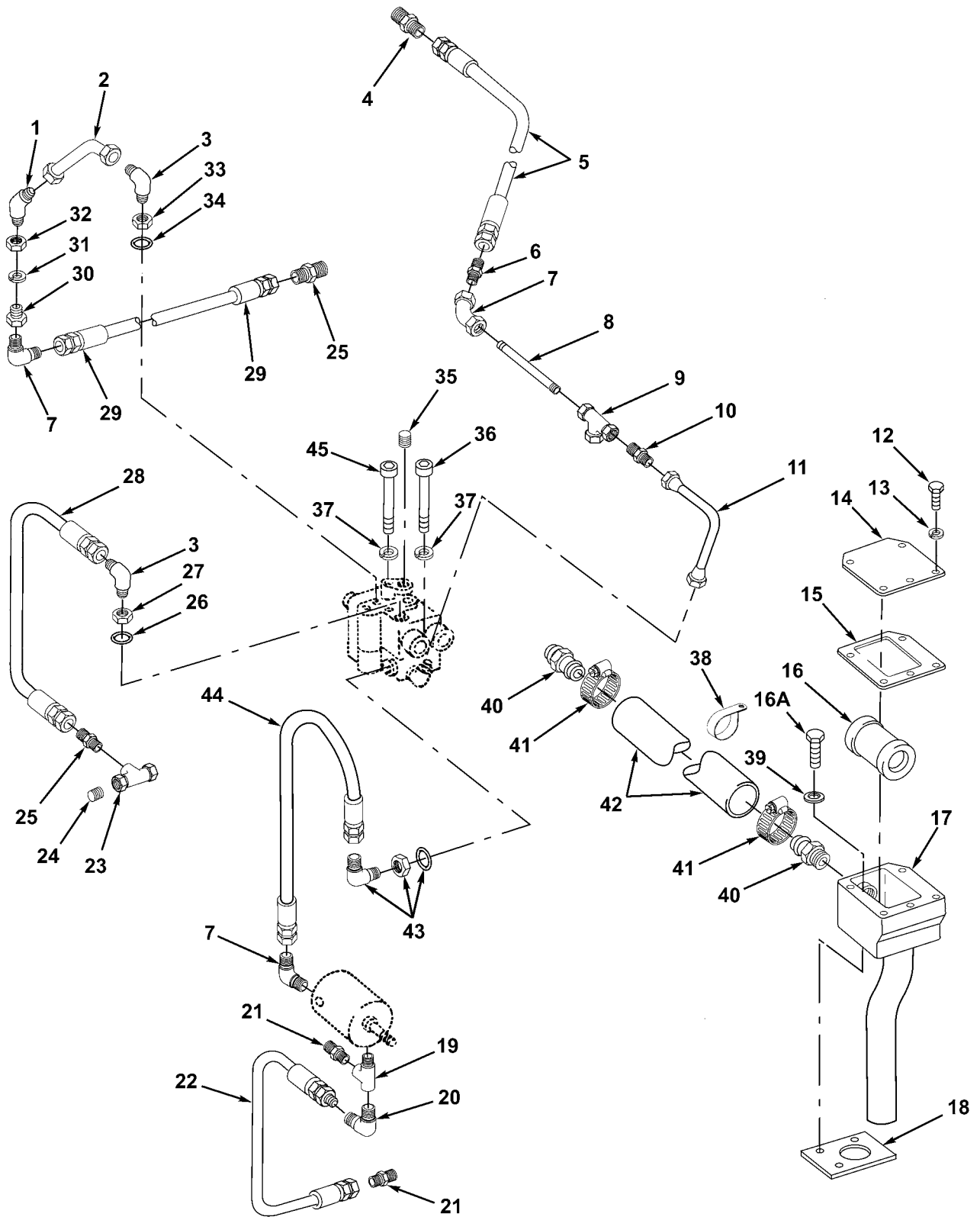

Figure 164. Winch Hydraulic Lines and Fittings

(1) ITEM NO	(2) SMR CODE	(3) NSN	(4) CAGEC	(5) PART NUMBER	(6) DESCRIPTION AND USABLE ON CODES (UOC)	(7) QTY
					GROUP 2001 HOIST, CAPSTAN, WINDLASS AND WINCH ASSEMBLY FIG. 164 WINCH HYDRAULIC LINES AND FITTINGS	
1	XBHZZ		45681	8C50X	ELBOW, TUBE	1
					UOC:BSW	
2	PAHZZ	4720009155500	04627	96477	HOSE ASSEMBLY, NONME ELBOW TO ...	1
					VALVE	
					UOC:BSW	
3	PAHZZ	4730000146759	30076	16559	ELBOW, TUBE TO BOSS TUBE TO	2
					VALVE HOSE ASSEMBLY TO VALVE	
					UOC:BSW	
4	XBHZZ		54214	840-21D	ADAPTER, STRAIGHT	1
					UOC:BSW	
5	PAHZZ	4720009155501	04627	95578	HOSE ASSEMBLY, NONME PUMP TO	1
					CONTROL VALVE	
					UOC:BSW	
6	PAHZZ	4730001393808	30076	132002	PLUG HOSE TO ELBOW	1
					UOC:BSW	
7	PAHZZ	4730009061681	04627	17309	ADAPTER, STRAIGHT, PI PIPE TO	3
					TUBE	
					UOC:BSW	
8	PAHZZ	4730002779982	29731	30712	NIPPLE, PIPE	1
					UOC:BSW	
9	PAHZZ	4730002492031	97403	13218E0053-4	TEE, PIPE HOSE TO VALVE	1
					UOC:BSW	
10	PAHZZ	4730008099427	96906	MS51500A8-8	ADAPTER, STRAIGHT, PI	1
					UOC:BSW	
11	XBHZZ		30076	95727	TUBE ASSEMBLY, METAL ADAPTER	1
					TO CONTROL VALVE	
					UOC:BSW	
12	PFOZZ	5306008744001	11083	6H1717	BOLT, MACHINE COVER AND	5
					ASSEMBLY MOUNTING	
					UOC:BSW	
13	PAOZZ	5310008347606	96906	MS35340-48	WASHER, LOCK COVER MTG	5
					UOC:BSW	
14	XBOZZ		30076	89025	COVER MANIFOLD ASSY	1
					UOC:BSW	
15	PAOZZ	5330001943837	30076	89023	GASKET COVER	1
					UOC:BSW	
16	PAOZZ	2940001061688	30076	160387	FILTER ELEMENT, FLUI MANIFOLD ...	1
					ASSY	
					UOC:BSW	
16A	PFHZZ	5306008744001	11083	6H1717	BOLT, MACHINE	3
					UOC:BSW	
17	XAHZZ		30076	132936	MANIFOLD, WINCH	1
					UOC:BSW	
18	PFHZZ	5330013023579	60848	134116	GASKET MANIFOLD MTG	1
					UOC:BSW	
19	PAHZZ	4730002632733	79470	3750X2	TEE, PIPE HOSE TO BRAKE	1
					CYLINDER	
					UOC:BSW	
20	PAHZZ	4730004035404	04627	14500	ELBOW, PIPE TO TUBE HOSE TO	1
					BRAKE CYLINDER	
					UOC:BSW	
21	PAHZZ	4820002511826	60848	128002	VALVE, CHECK	2
					UOC:BSW	

(1) ITEM NO	(2) SMR CODE	(3) NSN	(4) CAGEC	(5) PART NUMBER	(6) DESCRIPTION AND USABLE ON CODES (UOC)	(7) QTY
22	PAHZZ	4720009155500	04627	96477	HOSE ASSEMBLY, NONME BRAKE CYLINDER TO FRAME UOC:BSW	1
23	PFHZA	4730002374747	02614	C6737	TEE, PIPE HOSE TO VALVE UOC:BSW	1
24	PAHZZ	4730009746738	04627	15314	PLUG, PIPE TEE UOC:BSW	1
25	XBHZZ		54214	816-8S	ADAPTER, STRAIGHT HOSE TO RETAINER UOC:BSW	2
26	PAHZZ	5330008609956	04627	16484	PACKING, PREFORMED ELBOW UOC:BSW	1
27	PAHZZ	5310008496895	96906	MS35691-15	NUT, PLAIN, HEXAGON UOC:BSW	1
28	PAHZZ	4720009202044	30076	88297	HOSE ASSEMBLY, NONME VALVE UOC:BSW	1
29	PAHZZ	4720009202043	98441	F4210606-8-8-8-27.00	HOSE ASSEMBLY, NONME VALVE TO ... CLUTCH UOC:BSW	1
30	XBHZZ		30076	17344	ELBOW, PIPE TO TUBE HOSE TO NIPPLE UOC:BSW	1
31	XBHZZ		30076	15936	WASHER, LOCK UOC:BSW	1
32	PAHZZ	5310008913463	96906	MS35691-79	NUT, PLAIN, HEXAGON UOC:BSW	1
33	XBHZZ		30076	16586	NUT, SELF-LOCKING ELBOW UOC:BSW	1
34	PAHZZ	5331009145312	30076	61142-2	O-RING ELBOW UOC:BSW	1
35	PFHZZ	4730004035402	04627	15334	NIPPLE, PIPE TEE TO VALVE UOC:BSW	1
36	PFHZZ	5305004615424	02614	C4480	SCREW, CAP VALVE MTG UOC:BSW	1
37	PFHZZ	5310002537644	04627	177947	WASHER, LOCK VALVE MTG UOC:BSW	2
38	XBHZZ		30076	140512	CLAMP, LOOP HOSE MTG UOC:BSW	1
39	PFHZZ	5330011290313	83259	600-0101-1/2	SEAL MANIFOLD MTG UOC:BSW	3
40	PAOZA	4730004035413	04627	128547	NIPPLE, HOSE UOC:BSW	2
41	PFOZZ	4730002043491	11083	9M0164	CLAMP, HOSE UOC:BSW, BSX	1
42	MOOZZ		19207	9305388-1	HOSE, RUBBER MAKE FROM HOSE P/N 1304868 UOC:BSW	1
43	XDHZA		30076	96521	ELBOW, TUBE TO BOSS HOSE TO VALVE UOC:BSW	1
44	PAHZZ	4720009202045	04627	132005	HOSE ASSEMBLY, NONME VALVE TO ... BRAKE CYLINDER UOC:BSW	1
45	PAHZZ	5305004351708	04627	18789	SCREW, CAP VALVE MTG UOC:BSW	1

END OF FIGURE

1
2 - 37

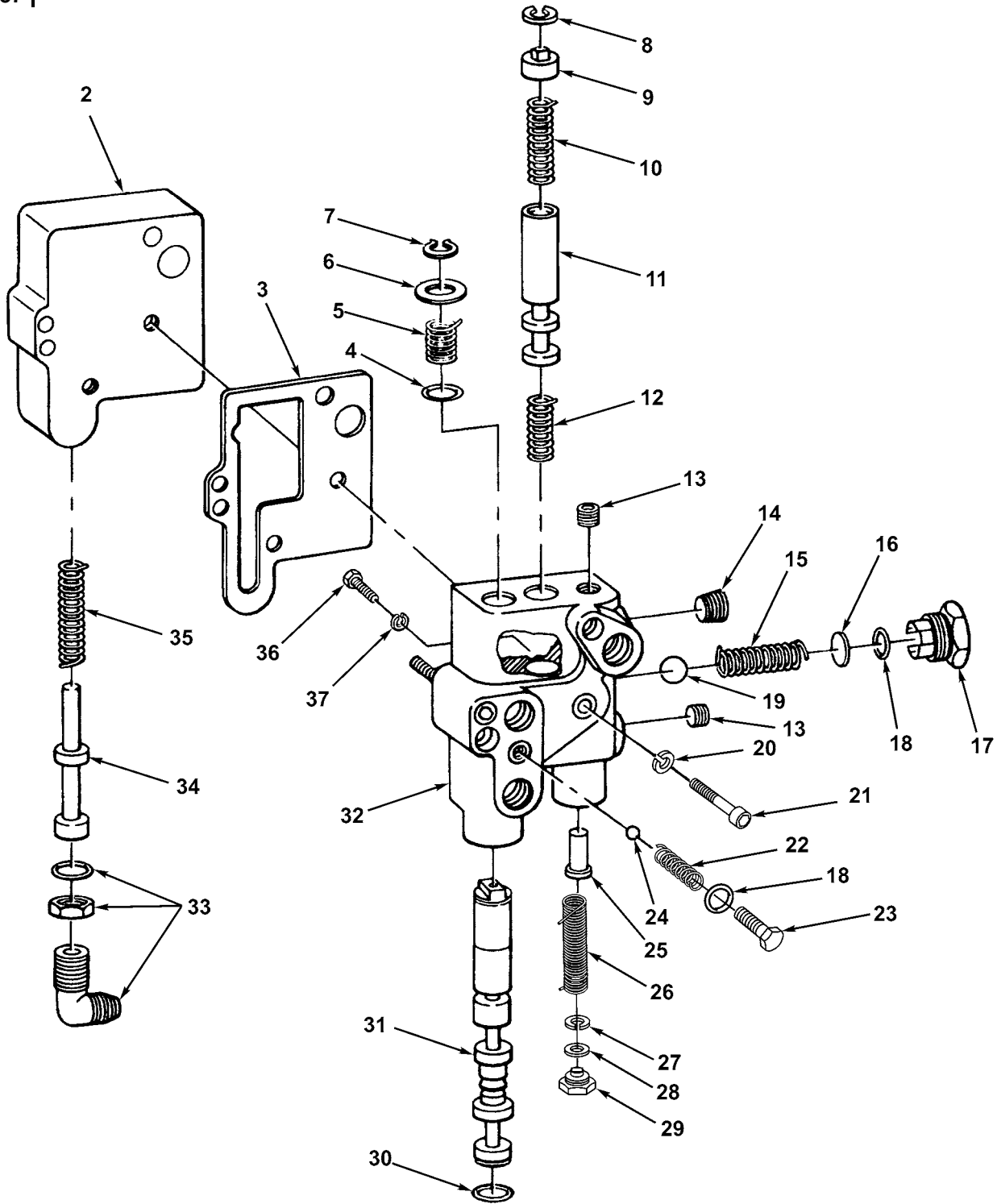

Figure 165. Winch Hydraulic Control Valve

(1) ITEM NO	(2) SMR CODE	(3) NSN	(4) CAGEC	(5) PART NUMBER	(6) DESCRIPTION AND USABLE ON CODES (UOC)	(7) QTY
					GROUP 2001 HOIST, CAPSTAN, WINDLASS AND WINCH SSEMBLY FIG. 165 WINCH HYDRAULIC CONTROL VALVE	
1	PFHZZ	4820012440170	60848	153766W	VALVE, LINEAR, DIRECT WINCH	1
					CONTROL	
					UOC: BSW	
2	XBHZZ		30076	89765	. BRACKET, VALVE	1
					UOC: BSW	
3	PAHZZ	5330001930978	60848	95725	. GASKET BODY	1
					UOC: BSW	
4	PFHZZ	5331009138876	04627	95716	. O-RING	1
					UOC: BSW	
5	PFHZZ	5360013012065	60848	95612	. SPRING, HELICAL, COMP	1
					UOC: BSW	
6	XDHZZ		30076	95676	. WASHER, FLAT	1
					UOC: BSW	
7	XBHZZ		30076	58950	. RING, RETAINING	1
					UOC: BSW	
8	XBHZZ		30076	12992	. RING, RETAINING SPRING	1
					UOC: BSW	
9	XBHZZ		30076	95720	. NUT, PLAIN, ROUND	1
					UOC: BSW	
10	XBHZZ		30076	95719	. SPRING, HELICAL	1
					UOC: BSW	
11	XBHZZ		30076	77975	. SPOOL	1
					UOC: BSW	
12	XBHZZ		30076	95717	. SPRING, HELICAL	1
					UOC: BSW	
13	XAHZZ		04594	230576	. PLUG, PIPE BODY	2
					UOC: BSW	
14	PFHZZ	4730013648742	04627	15315	. PLUG, PIPE BODY	1
					UOC: BSW	
15	PFHZZ	5360012367470	60848	89767W	. SPRING, HELICAL, COMP	1
					UOC: BSW	
16	PFHZZ	5365013010542	04627	160491	. SHIM PLUG	4
					UOC: BSW	
17	XBHZZ		30076	160490	. PLUG, MACHINE THREAD	1
					UOC: BSW	
18	PAHZZ	5331009145322	04627	16982	. O-RING PLUG	2
					UOC: BSW	
19	XBHZZ		30076	89769	. BALL, BEARING	1
					UOC: BSW	
20	PAHZZ	5310002537645	04627	170723	. WASHER, LOCK BODY TO	2
					BRACKET	
					UOC: BSW	
21	PAHZZ	5305009891176	04627	17138	. SCREW, SPECIAL BODY TO	2
					BRACKET	
					UOC: BSW	
22	PAHZZ	5360012375415	30076	96234	. SPRING, HELICAL, COMP	1
					UOC: BSW	
23	PFHZZ	5365013010542	04627	160491	. SHIM	4
					UOC: BSW	
24	PFHZZ	3110001006153	88042	AAF216CP20	. BALL, BEARING	1
					UOC: BSW	
25	XBHZZ		30076	95714	. PISTON	1
					UOC: BSW	

(1) ITEM NO	(2) SMR CODE	(3) NSN	(4) CAGEC	(5) PART NUMBER	(6) DESCRIPTION AND USABLE ON CODES (UOC)	(7) QTY
26	XBHZZ		30076	95715	.SPRING,HELICAL..... UOC:BSW	1
27	PAHZZ	5310009841078	04627	108408	.WASHER,FLAT SPRING RETAINER... UOC:BSW	1
28	PAHZZ	5310002091761	65282	A10781X	.WASHER,FLAT SPRING RETAINER... UOC:BSW	1
29	XBHZZ		30076	147220	.SPRING,SPECIAL..... UOC:BSW	1
30	PAHZZ	5331009138877	04627	95721-06	.O-RING SPOOL..... UOC:BSW	1
31	XBHZZ		30076	95718	.SPOOL..... UOC:BSW	1
32	XAHZZ		30076	89778	.BODY,VALVE..... UOC:BSW	1
33	PAHZZ	4730000146759	30076	16559	.ELBOW,TUBE TO BOSS..... UOC:BSW	1
34	XBHZZ		30076	129198	.PISTON..... UOC:BSW	1
35	PAHZZ	5360013012066	30076	95675	.SPRING,HELICAL,COMP..... UOC:BSW	1
36	XDHZZ		30076	139197	.SCREW BODY..... UOC:BSW	1
37	PAHZZ	5310009746623	80205	MS35338-140	.WASHER,LOCK BODY..... UOC:BSW	1

END OF FIGURE

3
4 - 13

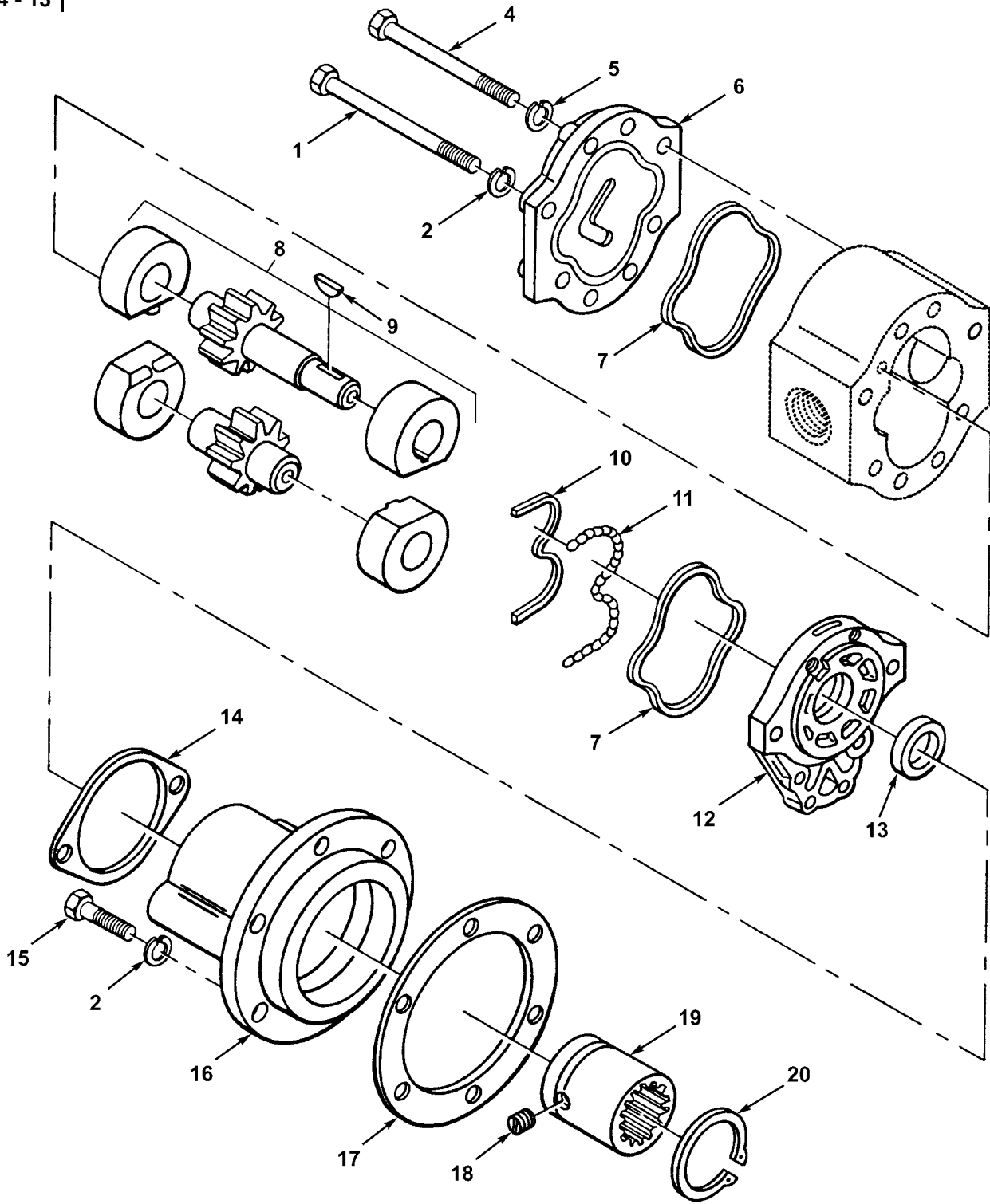

Figure 166. Winch Hydraulic Pump

(1) ITEM NO	(2) SMR CODE	(3) NSN	(4) CAGEC	(5) PART NUMBER	(6) DESCRIPTION AND USABLE ON CODES (UOC)	(7) QTY
					GROUP 2001 HOIST, CAPSTAN, WINDLASS AND WINCH ASSEMBLY FIG. 166 WINCH HYDRAULIC PUMP	
1	PPFZZ	5305009640503	80204	B1821BH038C500N	SCREW,CAP,HEXAGON H PUMP MTG ... UOC:BSW	2
2	PAFZZ	5310009594675	96906	MS35340-46	WASHER,LOCK PUMP MTG UOC:BSW	8
3	PAFZZ	4320015185731	11083	2169144	PUMP,HYDRAULIC UOC:BSW	1
3	XDFZZ		30076	128550	PUMP,HYDRAULIC UOC:BSW	1
4	XDFZZ		95410	99-182-265	.SCREW,CAP,HEXAGON REAR COVER UOC:BSW	6
5	XDFZZ		95410	98-1330	.WASHER,LOCK REAR COVER UOC:BSW	6
6	XBFZZ		30076	129443	.COVER,REAR UOC:BSW	1
7	KFFZZ		79410	98-1934-240	.SEAL,RUBBER COVER PART OF KIT P/N 129445 UOC:BSW	2
8	XDFZZ		30076	129444	.WINCH GEAR KIT,PUMP UOC:BSW	1
9	PPFZZ	5340009085654	04627	206	.KEY GEAR PART OF KIT P/N 129445 UOC:BSW	1
10	PPFZZ		95410	3P1496A	.GASKET COVER UOC:BSW	1
11	XDFZZ		95410	98-1043	.SPACER COVER GASKET UOC:BSW	1
12	XAFZZ		30076	127657	.COVER,FRONT UOC:BSW	1
13	XBFZZ		95410	98-1007	.SEAL COVER UOC:BSW	1
14	PAFZZ	5330001943838	30076	95710	GASKET PUMP MTG UOC:BSW	1
15	PPFZZ	5305002528919	11083	0S0509	SCREW,CAP,HEXAGON H 3/8" 16NC 3/4" LONG UOC:BSW	6
16	XBFZZ		30076	79688	BRACKET PUMP MTG UOC:BSW	1
17	PAFZZ	5330002249377	30076	95486	GASKET PUMP UOC:BSW	1
18	XBFZZ		30076	136391	SETSCREW COUPLING UOC:BSW	2
19	PPFZZ	4320002374758	0FEV4	128548	COUPLING,PUMP UOC:BSW	1
20	PAFZZ	5325004114682	02614	C7355	RING,RETAINING COUPLING UOC:BSW	1

END OF FIGURE

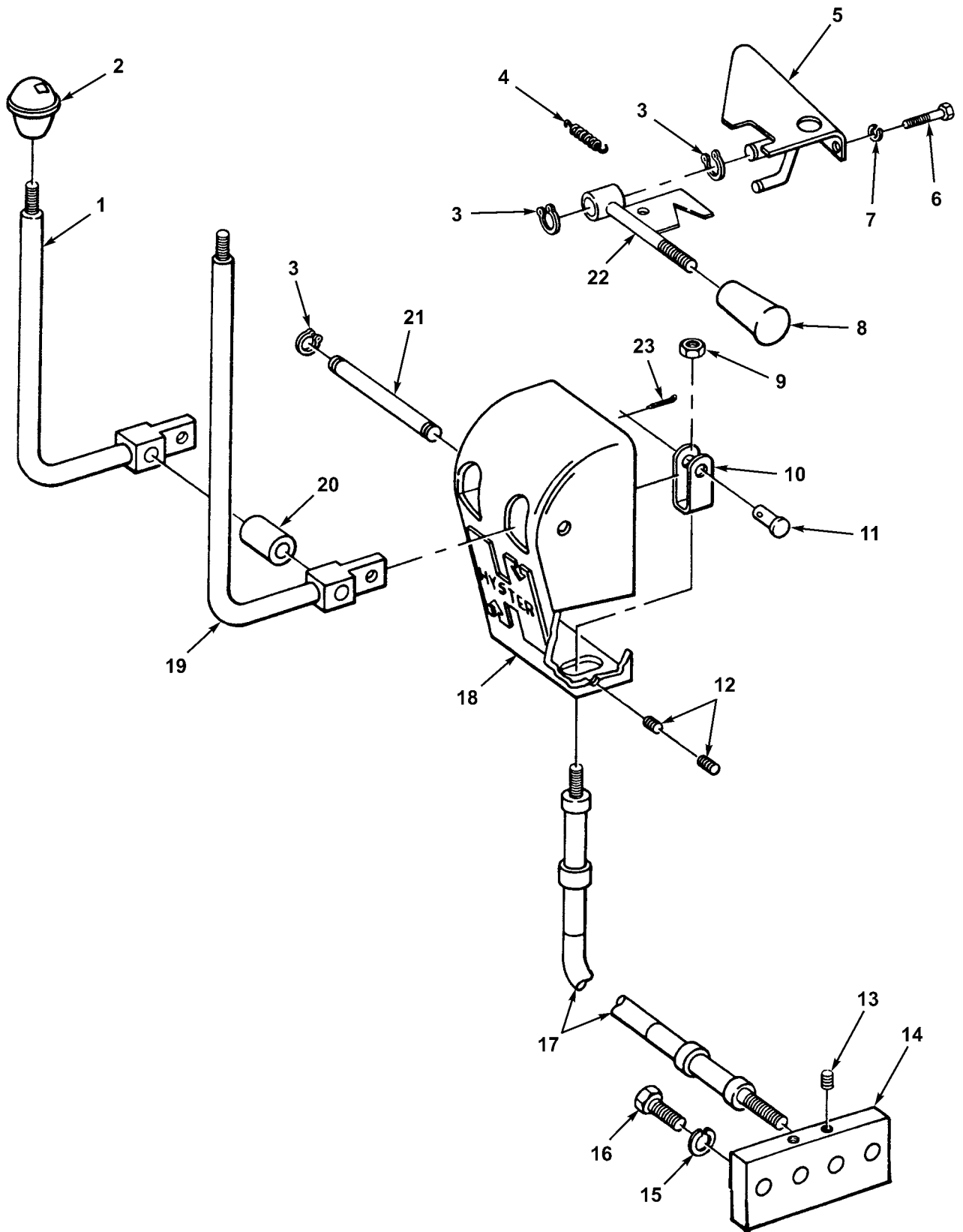

Figure 167. Winch Controls

(1) ITEM NO	(2) SMR CODE	(3) NSN	(4) CAGEC	(5) PART NUMBER	(6) DESCRIPTION AND USABLE ON CODES (UOC)	(7) QTY
					GROUP 2001 HOIST, CAPSTAN, WINDLASS AND WINCH ASSEMBLY FIG. 167 WINCH CONTROLS	
1	PFOZZ	3040004070416	30076	123277	LEVER, MANUAL CONTRO..... UOC:BSW	2
2	PAOZZ	5355006296029	30076	66716	KNOB HAND LEVER..... UOC:BSW	2
3	PFOZZ	5325008037301	96906	MS16624-1050	RING, RETAINING HANDLE..... MOUNTING AND LEVER PIN UOC:BSW	4
4	XBOZZ		30076	147770	SPRING, HELICAL SAFETY LEVER.... UOC:BSW	1
5	XBOZZ		30076	147764	BRACKET SAFETY HANDLE..... UOC:BSW	1
6	PFOZZ	5305002528919	11083	0S0509	SCREW, CAP, HEXAGON H 3/8"..... 16NC 3/4" LONG UOC:BSW	3
7	PAOZZ	5310009594675	96906	MS35340-46	WASHER, LOCK BRACKET MTG..... UOC:BSW	3
8	PAOZZ	5355007308027	11083	2M8908	KNOB SAFETY HANDLE..... UOC:BSW	1
9	PAOZZ	5310008496895	96906	MS35691-15	NUT, PLAIN, HEXAGON CLEVIS..... UOC:BSW	2
10	PFOZZ	5340012248055	30076	95709	CLEVIS, ROD END CABLE..... UOC:BSW,BSX	2
11	PAOZZ	5315007557015	04627	142	PIN, ROD END CLEVIS..... UOC:BSW	2
12	PAOZZ	5305007245898	96906	MS51963-83	SETSCREW CABLE..... UOC:BSW	4
13	PAOZZ	5305008903742	04627	18853	SETSCREW CABLE LOCKING..... UOC:BSW	2
14	XDOZZ		30076	96624	BRACKET, MOUNTING CABLE..... UOC:BSW	2
15	PAOZZ	5310008347606	96906	MS35340-48	WASHER, LOCK BLOCK MTG..... UOC:BSW	2
16	PFOZZ	5305009741104	30076	18588	SCREW, SPECIAL BLOCK MTG..... UOC:BSW	2
17	PFOZZ	2590009183600	30076	164655	CONTROL ASSEMBLY, PU WINCH..... UOC:BSW	2
18	XBOZZ		30076	147776	BRACKET, EYE, ROTATIN HAND..... LEVER UOC:BSW,BSX	1
19	XBOZZ		30076	123276A	LEVER, MANUAL..... UOC:BSW,BSX	1
20	XBOZZ		30076	95707	SPACER, SLEEVE HAND LEVER..... UOC:BSW	1
21	PFOZZ	5315013065916	60848	172748W	PIN, GROOVED, HEADLES HAND..... LEVER UOC:BSW,BSX	1
22	XBOZZ		30076	147769	LEVER, MANUAL SAFETY..... UOC:BSW	1
23	PAOZZ	5315002341863	80205	MS24665-300	PIN, COTTER CLEVIS PIN..... UOC:BSW	2

END OF FIGURE

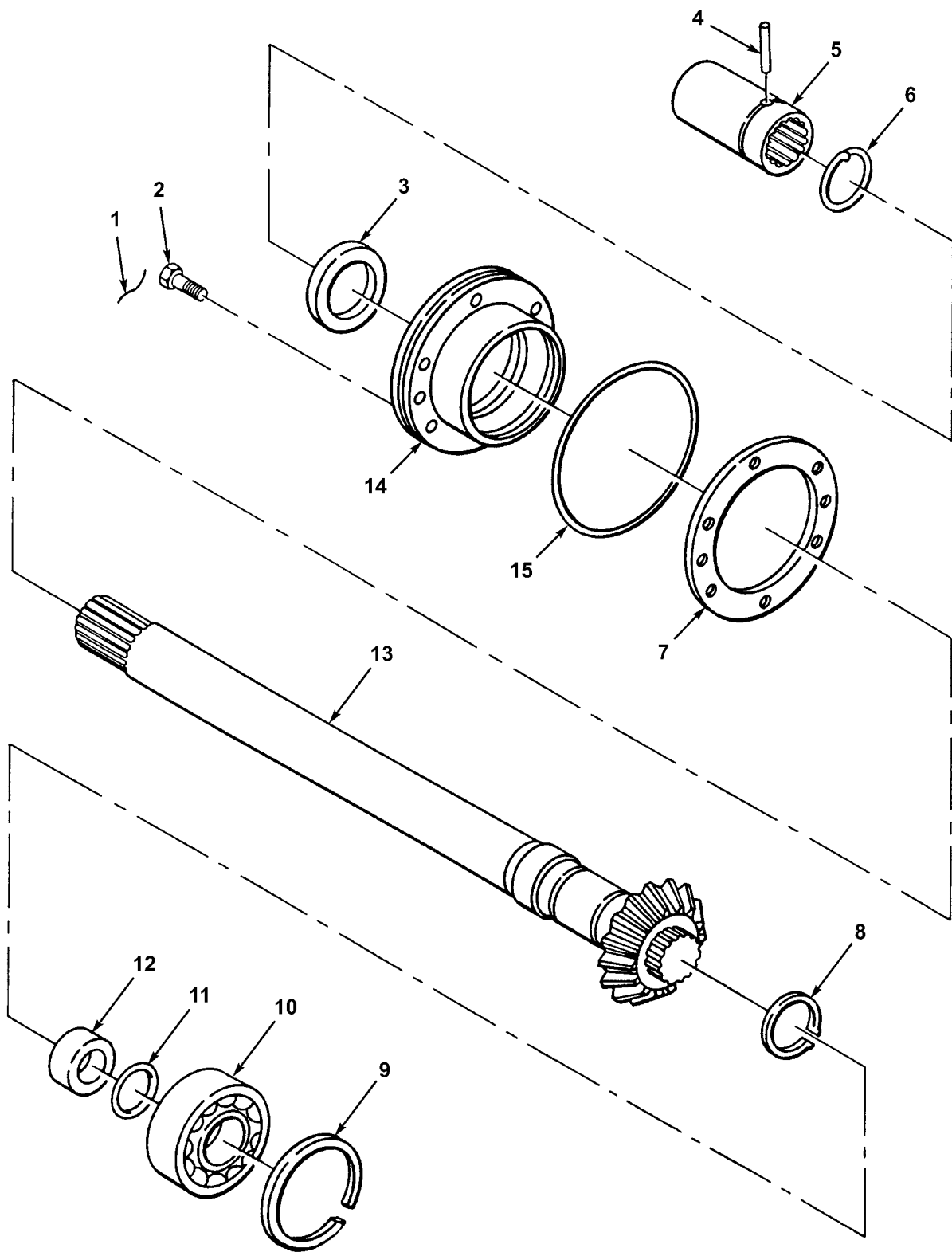
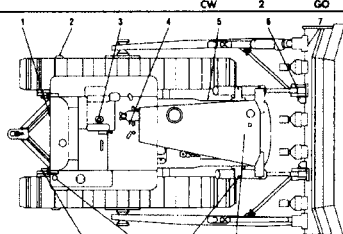

Figure 168. Winch Drive Shaft from Power Takeoff

(1) ITEM NO	(2) SMR CODE	(3) NSN	(4) CAGEC	(5) PART NUMBER	(6) DESCRIPTION AND USABLE ON CODES (UOC)	(7) QTY
					GROUP 2004 POWER TAKEOFF ASSEMBLY FIG. 168 WINCH DRIVE SHAFT FROM POWER TAKEOFF	
1	MHHZZ		30076	67355	WIRE, LOCK MAKE FROM WIRE P/N... 5P6026 UOC:BSW	6
2	PFHZZ		30076	169671	SCREW, CAP, HEXAGON BEARING..... CARRIER MTG UOC:BSW	6
3	PAHZZ	5330005798187	01212	415095	SEAL, PLAIN ENCASED POWER..... TAKE-OFF SHAFT UOC:BSW	1
4	PFOZZ	5315002456610	11083	1A4653	PIN, STRAIGHT, HEADLE COUPLING... UOC:BSW	1
5	PAOZZ	3010002234698	30076	138994	COUPLING, SHAFT, RIGI..... UOC:BSW	1
6	PAOZZ	5325002055137	11083	1A5803	RING, RETAINING COUPLING..... UOC:BSW	1
7	PFHZZ	5365004094745	30076	134078	SHIM BEARING CARRIER, .005..... IN. THK UOC:BSW	4
7	PFHZZ	5365004095428	60848	134079W	SHIM BEARING CARRIER, .007..... IN. THK UOC:BSW	4
8	PFHZZ		30076	12944	RING, RETAINING GEAR..... UOC:BSW	1
9	PFHZZ	5325004267521	04627	35573	RING, RETAINING BEARING..... UOC:BSW	1
10	PAHZZ	3110005545832	43991	5310	BEARING, BALL, ANNULA SHAFT..... UOC:BSW	1
11	PAHZZ	5330002537839	30076	133898	PACKING, PREFORMED SHAFT..... UOC:BSW	1
12	PFHZZ		30076	96524	SPACER, SLEEVE SHAFT..... UOC:BSW	1
13	PAHZZ	3040002234706	60848	186626W	GEARSHAFT, BEVEL POWER..... TAKE-OFF UOC:BSW	1
14	PFHZZ		30076	98362	CARRIER, BEARING..... UOC:BSW	1
15	PCHZZ	5331010505024	81343	MS28775-260	O-RING..... UOC:BSW	1

END OF FIGURE

D7 TRACTOR LUBRICATION
INCLUDING No. 75 HYDRAULIC BULLDOZER

ITEM	IDENTIFICATION	SERV.	SERV. POINTS	LUBRI-CANT	QUANTITY (U.S. MEASURE)	ITEM	IDENTIFICATION	SERV.	SERV. POINTS	LUBRI-CANT	QUANTITY (U.S. MEASURE)
EVERY 10 SERVICE HOURS OR DAILY						EVERY 500 SERVICE HOURS OR 3 MONTHS					
1	TRACK ROLLER FRAME INNER BEARINGS	L	2	GAA		9	HYDRAULIC SYSTEM	**C	1	HDO	24 Gal. (Tank)
2	TRACK ROLLER FRAME OUTER BEARINGS	L	2	GAA	****3 Strokes		FILTER ELEMENT	C	1		
3	TRANSMISSION BEVEL GEAR AND STEERING CLUTCH COMMITMENT	✓	1	HDO			FILLER STRAINER	W	1		
5	DIESEL ENGINE CRANKCASE OIL SYSTEM	✓	1	HDO		EVERY 1000 SERVICE HOURS OR 6 MONTHS					
6	LIFT CYLINDER LOWER TRUNNION BEARINGS	✓	2	GAA		3	TRANSMISSION BEVEL GEAR AND STEERING COMPARTMENT BREATHER	**C	1	HDO	31 Gal.
9	HYDRAULIC SYSTEM	✓	1	HDO		4	UNIVERSAL JOINT	L	2	GAA	
EVERY 50 SERVICE HOURS OR WEEKLY						8	FINAL DRIVES	CW	2	GO	9 Gal. (Ea.)
10	CYLINDER UPPER TRUNNION AND SUPPORT BEARINGS	L	8	GAA		 <p>* Normal change interval when fuel sulphur content is 0.4% or less. When sulphur content is 0.8% to 1.0%, reduce interval one-half — above 1.0%, reduce to one-fourth the normal interval. Change every 125 Service Hours when MIL-L-2104F Oil is used. ** Working conditions may require reduced service intervals. Refer to Lubrication and Maintenance Guide for details. *** Initial Service intervals for new machines or reconditioned units. **** Amount of grease required from a lever type grease gun.</p>					
3	TRANSMISSION BEVEL GEAR AND STEERING FILTER ELEMENTS	**C	1								
	MAGNETIC STRAINER	**W	1								
EVERY 100 SERVICE HOURS OR 2 WEEKS											
7	MADE TRK BALL AND SOCKET JOINTS AND TILTING BRACE THREADS	L	2	GAA							
8	FINAL DRIVES	✓	2	GO							
EVERY 250 SERVICE HOURS OR MONTHLY											
3	TRANSMISSION BEVEL GEAR AND STEERING FILTER ELEMENTS	C	1								
	MAGNETIC STRAINER	W	1								
5	DIESEL ENGINE CRANKCASE OIL SYSTEM	*C	1	HDO	29 Qt.						
	OIL FILTER ELEMENT	*C	2								
	BREATHER	W	1								
11	FAN BEARINGS	L	1	GAA							
8	FINAL DRIVE BREATHERS	WO	2								

Key to Symbols:
 C — Change
 L — Lubricate
 W — Wash
 WO — Wash and Oil
 ✓ — Check, Add Oil When Needed

Key to Lubricants:
 OE/HDO — Crankcase Lubricating Oil, MIL-L-2104F
 GO — Multipurpose-type Gear Lubricant, MIL-L-2103D
 GAA — Multipurpose-type Grease, MIL-L-10924F

SR1365 1

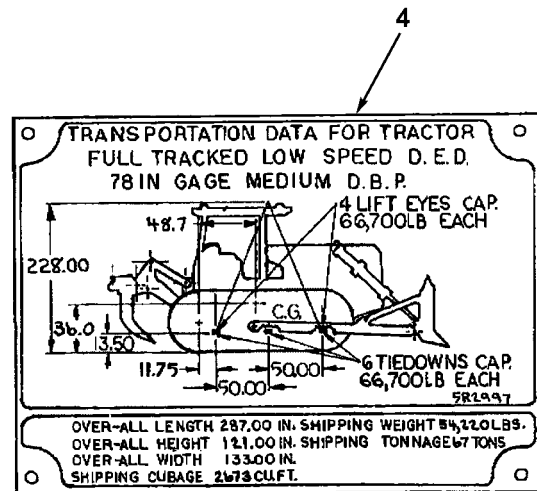
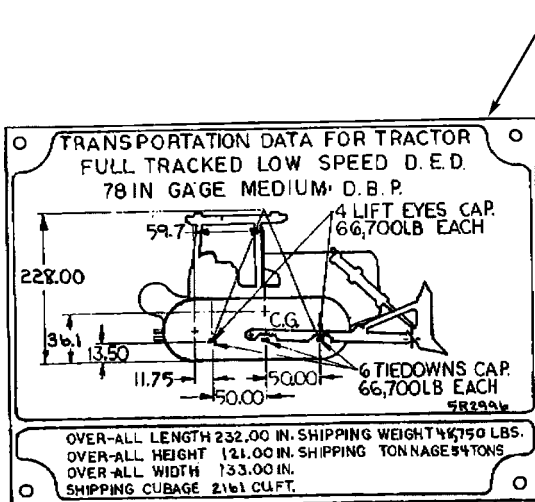

Figure 169. Lubrication Instructions

(1) ITEM NO	(2) SMR CODE	(3) NSN	(4) CAGEC	(5) PART NUMBER	(6) DESCRIPTION AND USABLE ON CODES (UOC)	(7) QTY
					GROUP 22 ACCESSORY ITEMS GROUP 2210 DATA PLATES AND INSTRUCTION HOLDERS FIG. 169 LUBRICATION INSTRUCTIONS	
1	PFOZZ	2990014435133	11083	5R1365	PLATE, LUBRICATION	1
					LUBRICATION UOC: BSW, BSX	
2	PAOZZ	5305007083823	11083	7B3028	SCREW, DRIVE LUBRICATION	6
					PLATE UOC: BSW, BSX	
3	PFOZZ	9905015181728	11083	5R2996	PLATE, INSTRUCTION	1
					UOC: BSW, BSX	
4	PFOZZ	9905015181729	11083	5R2997	PLATE, INSTRUCTION FOR	1
					RIPPER MODEL UOC: BSW, BSX	
END OF FIGURE						

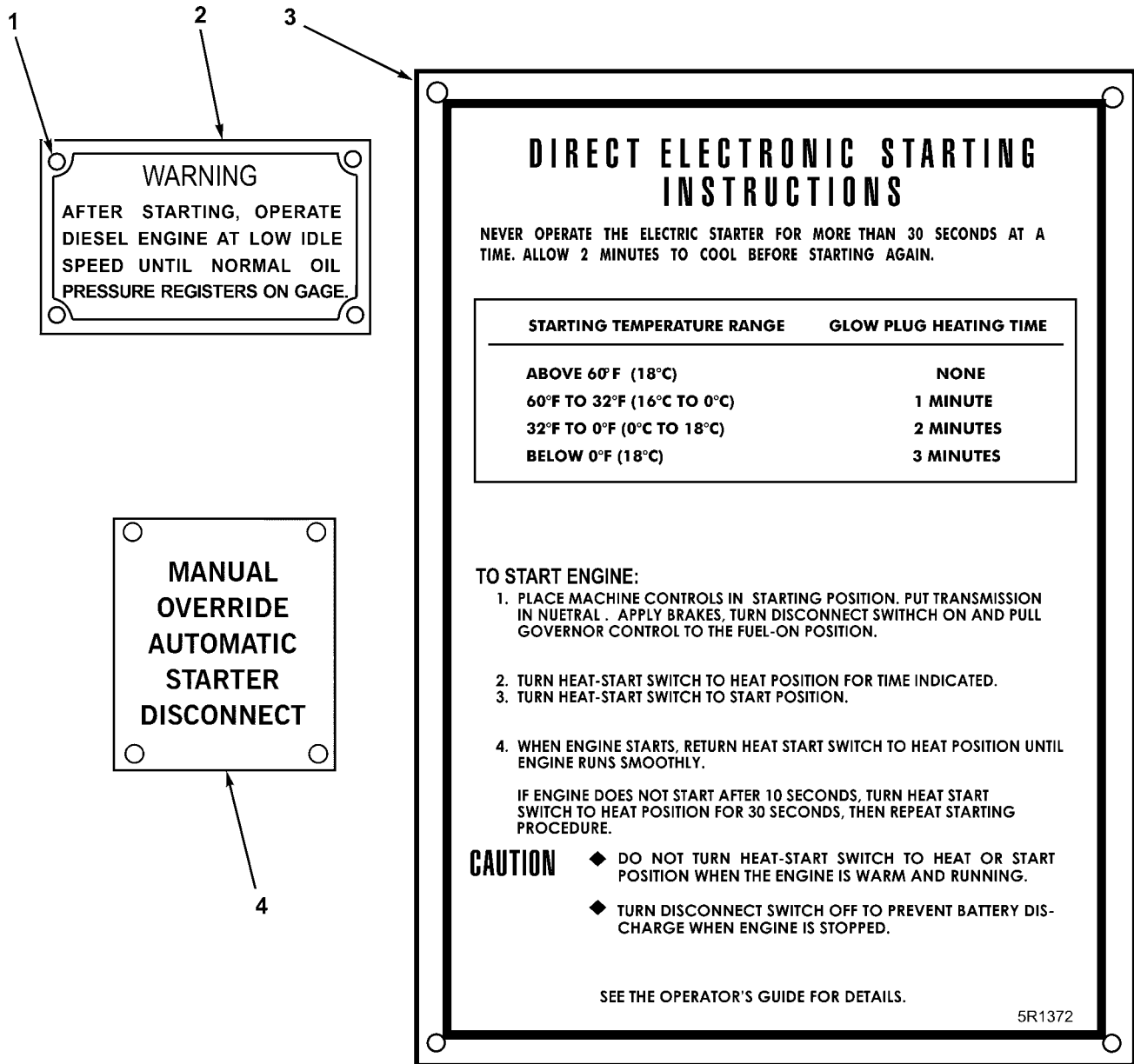

Figure 170. Starting Instruction Plates

(1) ITEM NO	(2) SMR CODE	(3) NSN	(4) CAGEC	(5) PART NUMBER	(6) DESCRIPTION AND USABLE ON CODES (UOC)	(7) QTY
					GROUP 2210 DATA PLATES AND INSTRUCTION HOLDERS FIG. 170 STARTING INSTRUCTION PLATES	
1	PFOZZ	5305002535626	11083	2H4337	SCREW, DRIVE	12
					UOC:BSW,BSX	
2	PFOZZ	9905012951908	11083	5R1337	PLATE, INSTRUCTION	1
					UOC:BSW,BSX	
3	PFOZZ	9905012951909	11083	5R1372	PLATE, INSTRUCTION STARTING	1
					UOC:BSW,BSX	
4	PFOZZ		11083	5R1433	PLATE, INSTRUCTION	1
					UOC:BSW,BSX	

END OF FIGURE

CATERPILLAR

DRY TYPE AIR CLEANER SERVICE INSTRUCTIONS
SERVICE THE AIR CLEANER WITH THE ENGINE STOPPED.

PRIMARY ELEMENT:
REPLACE OR SERVICE THE PRIMARY ELEMENT WHEN THE AIR CLEANER SERVICE INDICATOR RED PISTON LOCKS IN THE RAISED POSITION, OR WHEN EXCESSIVE EXHAUST SMOKING OR LOSS OF POWER OCCURS.

1. REMOVE THE PRIMARY FILTER ELEMENT.
2. CLEAN INSIDE THE AIR CLEANER. DO NOT BUMP OR DAP THE ELEMENT IN AN ATTEMPT TO CLEAN IT. SEE THE TOPIC, FILTER ELEMENT CLEANING, IN THE OPERATION AND MAINTENANCE INSTRUCTIONS.
3. CLEAN AND INSPECT ALL AIR CLEANER PARTS. REPLACE DAMAGED GASKETS OR SEALS. IF THE ELEMENT IS DAMAGED, INSTALL A NEW CATERPILLAR ELEMENT.
4. CAREFULLY ASSEMBLE THE AIR CLEANER. USE THE WING NUT AND RETAINING CLIP FROM THE OLD ELEMENT. FLIP AND LOCK THE WING AGAINST THE KEEPER ON THE FILTER ELEMENT.
5. RESET THE AIR CLEANER SERVICE INDICATOR PISTON.

IF, AFTER SERVICING THE PRIMARY ELEMENT, THE CONDITION HAS NOT BEEN CORRECTED, REPLACE OR SERVICE THE SECONDARY ELEMENT.

SECONDARY ELEMENT:

1. REMOVE THE PRIMARY ELEMENT.
2. REMOVE THE SECONDARY FILTER ELEMENT AND RETAINER.
3. COVER THE ENGINE AIR INLET PIPE TO PREVENT DIRT FROM ENTERING THE ENGINE.
4. REPEAT SERVICE PROCEDURES 2 AND 3 ABOVE.
5. REMOVE THE COVER FROM THE ENGINE INLET PIPE AND CAREFULLY ASSEMBLE THE AIR CLEANER.
6. LOCK THE WING NUT AFTER TIGHTENING.
7. RESET THE AIR CLEANER SERVICE INDICATOR PISTON.

INSTALL NEW CATERPILLAR ELEMENTS AT LEAST ONCE A YEAR. FOR COMPLETE AIR CLEANER SERVICE INSTRUCTION, REFER TO THE OPERATION AND MAINTENANCE INSTRUCTIONS. SEE THE PARTS BOOK FOR AIR CLEANER PART NUMBERS.

Callout 1 points to the top right corner of the plate. Callout 2 points to the right edge of the plate.

FULL FLOW FILTERS

USE CLASS 3 ELEMENTS CONFORMING TO STANDARD MS35802

SERVICE INSTRUCTIONS

INSTALL NEW ELEMENT AT INTERVALS SPECIFIED BY MAINTENANCE INSTRUCTIONS. AT ELEMENT CHANGE, CLEAN INSIDE OF FILTER HOUSING AND COVER, START THE ENGINE AND CHECK FOR LEAKS.

Callout 3 points to the top right corner of the plate. Callout 4 points to the right edge of the plate.

Figure 171. Service Instruction Plates

(1) ITEM NO	(2) SMR CODE	(3) NSN	(4) CAGEC	(5) PART NUMBER	(6) DESCRIPTION AND USABLE ON CODES (UOC)	(7) QTY
					GROUP 2210 DATA PLATES AND INSTRUCTION HOLDERS FIG. 171 SERVICE INSTRUCTION PLATES	
1	PAOZZ	5305002535626	80205	MS21318-47	SCREW,DRIVE PLATE MTG	4
					UOC:BSW,BSX	
2	PFOZZ	9905012805514	11083	5R0892	PLATE,INSTRUCTION AIR	1
					CLEANER	
					UOC:BSW,BSX	
3	PFOZZ	5305002535626	11083	2H4337	SCREW,DRIVE	4
					UOC:BSW,BSX	
4	PFOZZ	9905011687081	11083	3R7722	PLATE,INSTRUCTION OIL	1
					FILTER	
					UOC:BSW,BSX	
END OF FIGURE						

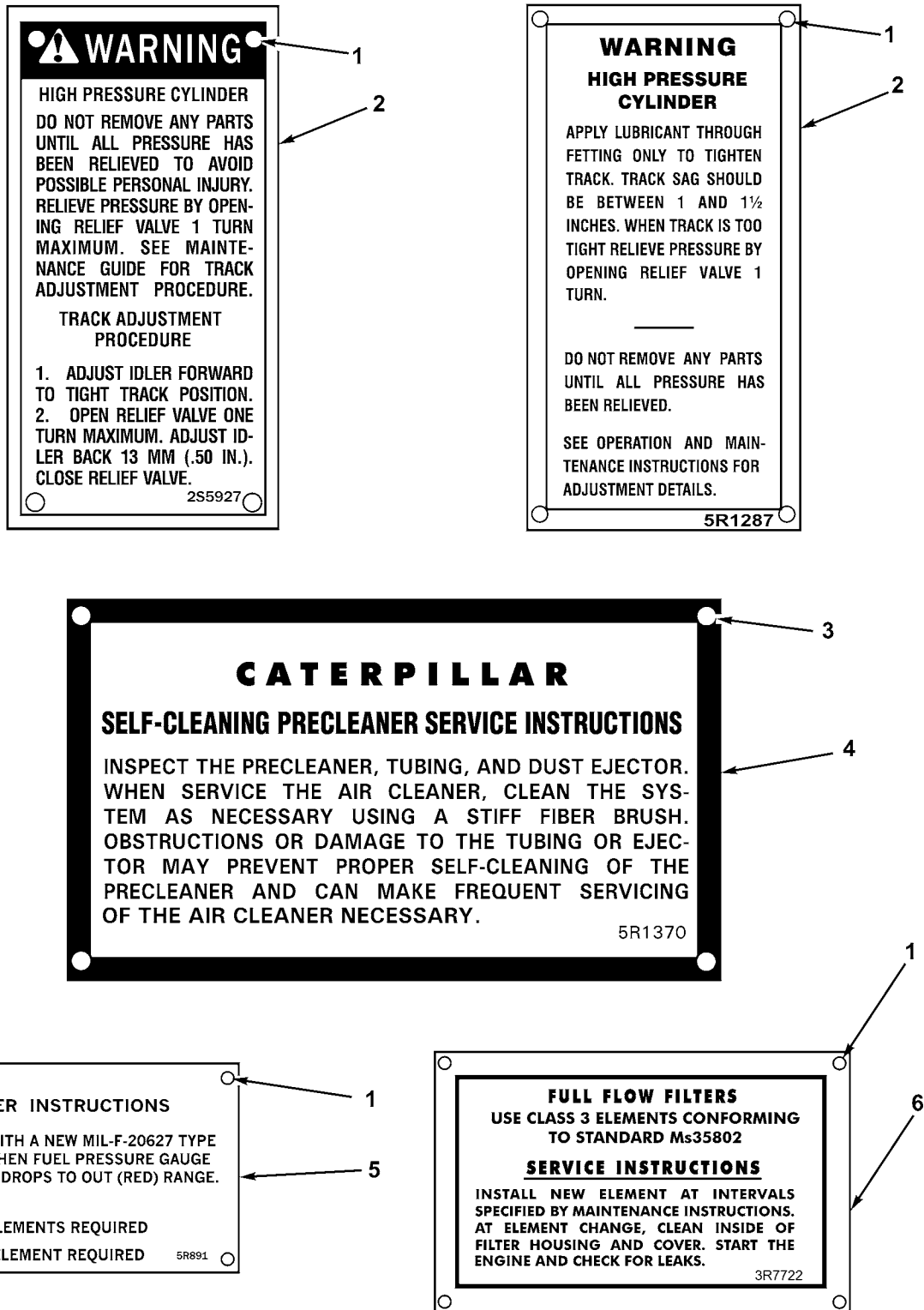

Figure 172. Air Filter and Pressure Cylinder Instruction Plates

(1) ITEM NO	(2) SMR CODE	(3) NSN	(4) CAGEC	(5) PART NUMBER	(6) DESCRIPTION AND USABLE ON CODES (UOC)	(7) QTY
					GROUP 2210 DATA PLATES AND INSTRUCTION HOLDERS	
					FIG. 172 AIR FILTER AND PRESSURE CYLINDER INSTRUCTION PLATES	
1	PFOZZ	5305002535626	11083	2H4337	SCREW,DRIVE	8
					UOC:BSW,BSX	
2	PFOZZ		11083	5R1287	PLATE,IDENTIFICATIO TRACK	1
					ADJUSTER	
					UOC:BSW,BSX	
2	PFOZZ	9905011639191	11083	2S5927	PLATE,IDENTIFICATIO TRACK	1
					ADJUSTER, USE WITH SERIAL # ENDING IN R	
					UOC:BSW,BSX	
3	PAOZZ	5305002535616	00198	80078	SCREW,DRIVE INSTRUCTION	4
					PLATE	
					UOC:BSW,BSX	
4	PFOZZ	9905011714754	11083	5R1370	PLATE,INSTRUCTION PRECLEANER ...	1
					UOC:BSW,BSX	
5	PFOZZ	9905011714755	11083	5R0891	PLATE,INSTRUCTION FILTER	1
					INSTRUCTION	
					UOC:BSW,BSX	
6	PFOZZ	9905011687081	11083	3R7722	PLATE,INSTRUCTION AIR FILTER ...	1
					UOC:BSW,BSX	

END OF FIGURE

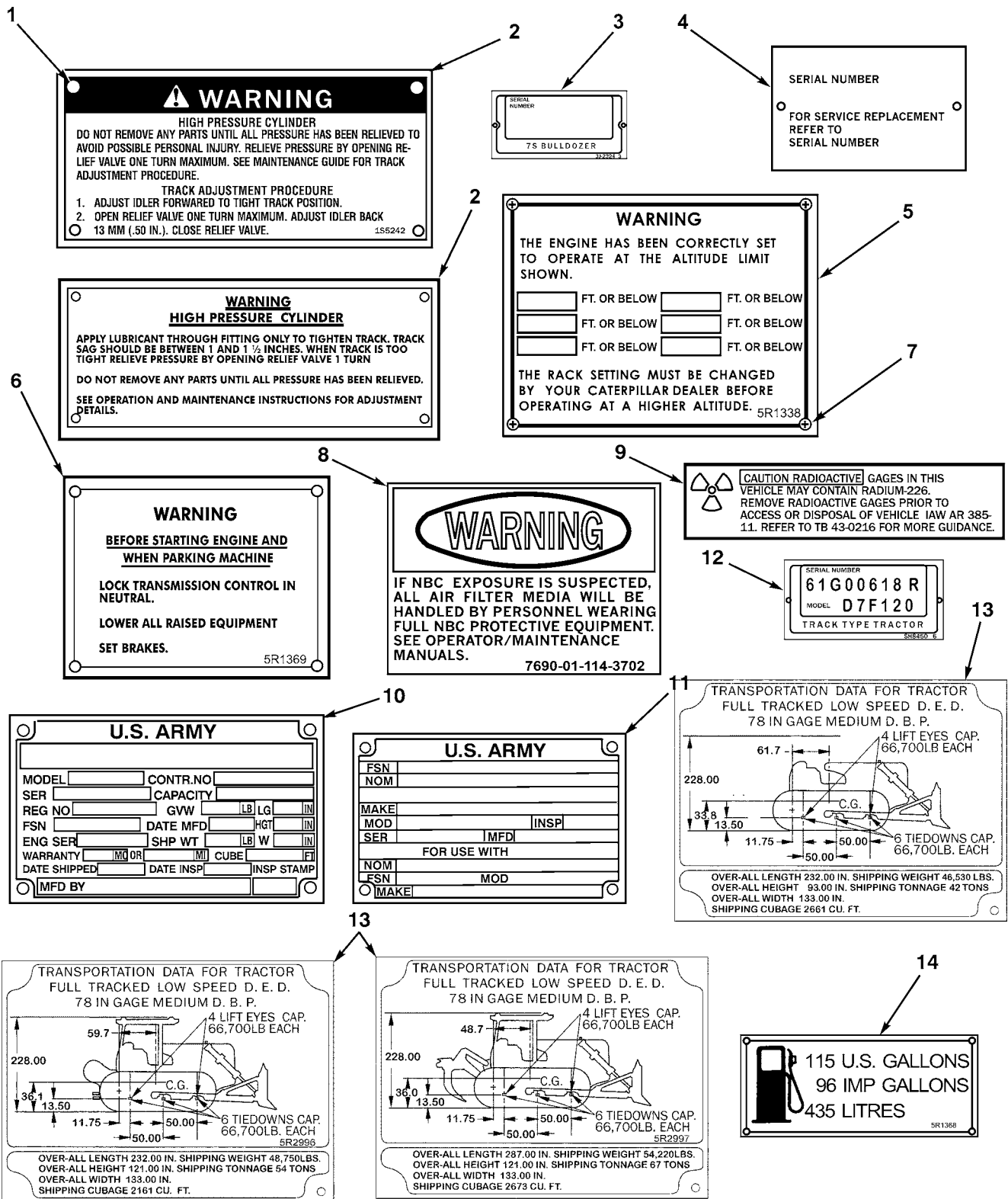

Figure 173. Warning and Data Plates (5R0829, 5R3715, 5R7757 Engines)

(1) ITEM NO	(2) SMR CODE	(3) NSN	(4) CAGEC	(5) PART NUMBER	(6) DESCRIPTION AND USABLE ON CODES (UOC)	(7) QTY
					GROUP 2210 DATA PLATES AND INSTRUCTION HOLDERS	
					FIG. 173 WARNING AND DATA PLATES (5R0829, 5R3715, 5R7757 ENGINES)	
1	PFOZZ	5305002535626	11083	2H4337	SCREW,DRIVE PLATE MTG	12
					UOC: BSS, BSW, BSX	
2	PFOZZ		11083	5R1288	PLATE, INSTRUCTION	1
					UOC: BSX	
2	PFOZZ	9905013455300	11083	1S5242	PLATE, INSTRUCTION TRACK	1
					ADJUSTING CYLINDER, WITH SERIAL # ENDING IN R	
					UOC: BSW, BSX	
3	PFOZZ	9905013442878	11083	1210175	PLATE, IDENTIFICATIO	1
					UOC: BSW, BSX, BSZ	
3	PAOZZ	9905013442878	11083	1210175	PLATE, IDENTIFICATIO	1
					UOC: BSW, BSX, BSZ	
3	PFOZZ	9905013543494	11083	3R7272	PLATE, INSTRUCTION	1
					UOC: BSS, BST, BSW, BSX, BSZ	
3	XDOZZ		11083	3J2324	PLATE, IDENTIFICATIO BLADE	1
					UOC: BSS, BSW, BSX	
4	XDOZZ		11083	3N3790	PLATE, IDENTIFICATIO	1
					UOC: BSW, BSX, BSY	
4	XDOZZ		11083	1P9551	PLATE, IDENTIFICATIO	1
					UOC: BSS, BSW, BSX	
5	PFOZZ	9905011689443	11083	5R1338	PLATE, INSTRUCTION ENGINE	1
					UOC: BSW, BSX	
6	PFOZZ	9905011688903	11083	5R1369	PLATE, INSTRUCTION	1
					UOC: BSW, BSX	
7	PAOZZ	5305002535615	80205	MS21318-21	SCREW,DRIVE	4
					UOC: BSW, BSX, BSY	
7	PFOZZ	5305002535616	80205	MS21318-22	SCREW,DRIVE	4
					UOC: BSS, BSW, BSX	
8	PCOZZ	7690011143702	19207	12296626	DECAL	1
					UOC: BSW, BSX	
9	PCOZZ	7690012293450	19207	12357670	DECAL	1
					UOC: BSX	
10	PFOZZ		11083	3R7712	PLATE, IDENTIFICATIO	1
					UOC: BSW, BSX	
11	PFOZZ		11083	3R7713	PLATE, IDENTIFICATIO	1
					UOC: BSW, BSX	
12	PFOZZ	9905011630024	11083	5H8450	PLATE, IDENTIFICATIO	1
					UOC: BSW, BSX	
13	PFOZZ		11083	5R1215	PLATE, INSTRUCTION	1
					UOC: BSW	
13	PFOZZ	9905015181728	11083	5R2996	PLATE, IDENTIFICATIO WINCH,	1
					WITH SERIAL # ENDING IN R	
					UOC: BSW	
13	PFOZZ	9905015181729	11083	5R2997	PLATE, IDENTIFICATIO RIPPER,	1
					WITH SERIAL # ENDING IN R	
					UOC: BSX	
14	PFOZZ		11083	5R1368	PLATE, INFORMATION	1
					UOC: BSW, BSX	

END OF FIGURE

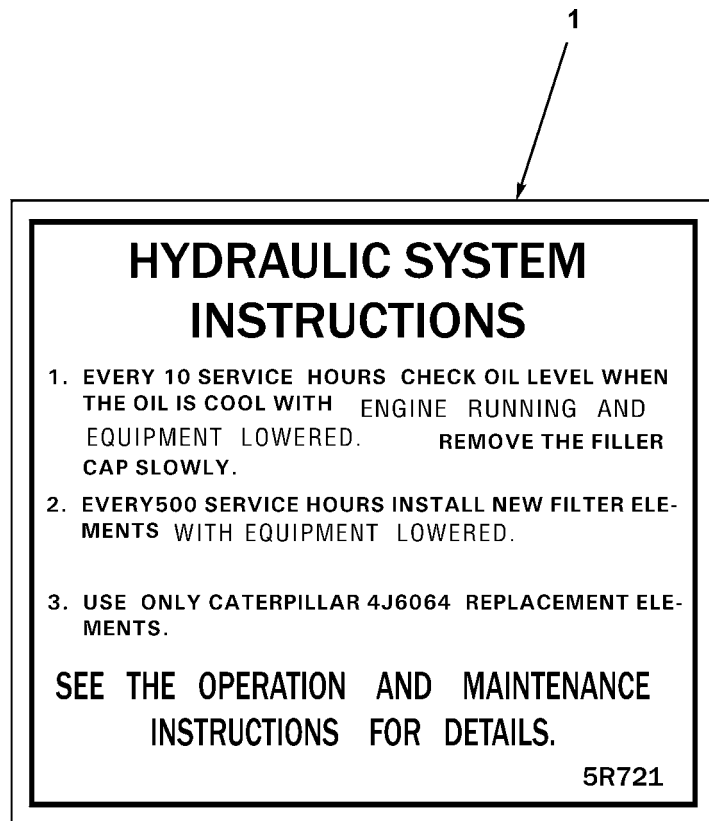

Figure 174. Instruction Plate, Hydraulic System

(1) ITEM NO	(2) SMR CODE	(3) NSN	(4) CAGEC	(5) PART NUMBER	(6) DESCRIPTION AND USABLE ON CODES (UOC)	(7) QTY
1	XDOZZ		11083	5R0721	GROUP 2210 DATA PLATES AND INSTRUCTION HOLDERS FIG. 174 INSTRUCTION PLATE, HYDRAULIC SYSTEM PLATE, INSTRUCTION HYDRAULIC SYSTEM UOC:BSW,BSX	1
END OF FIGURE						

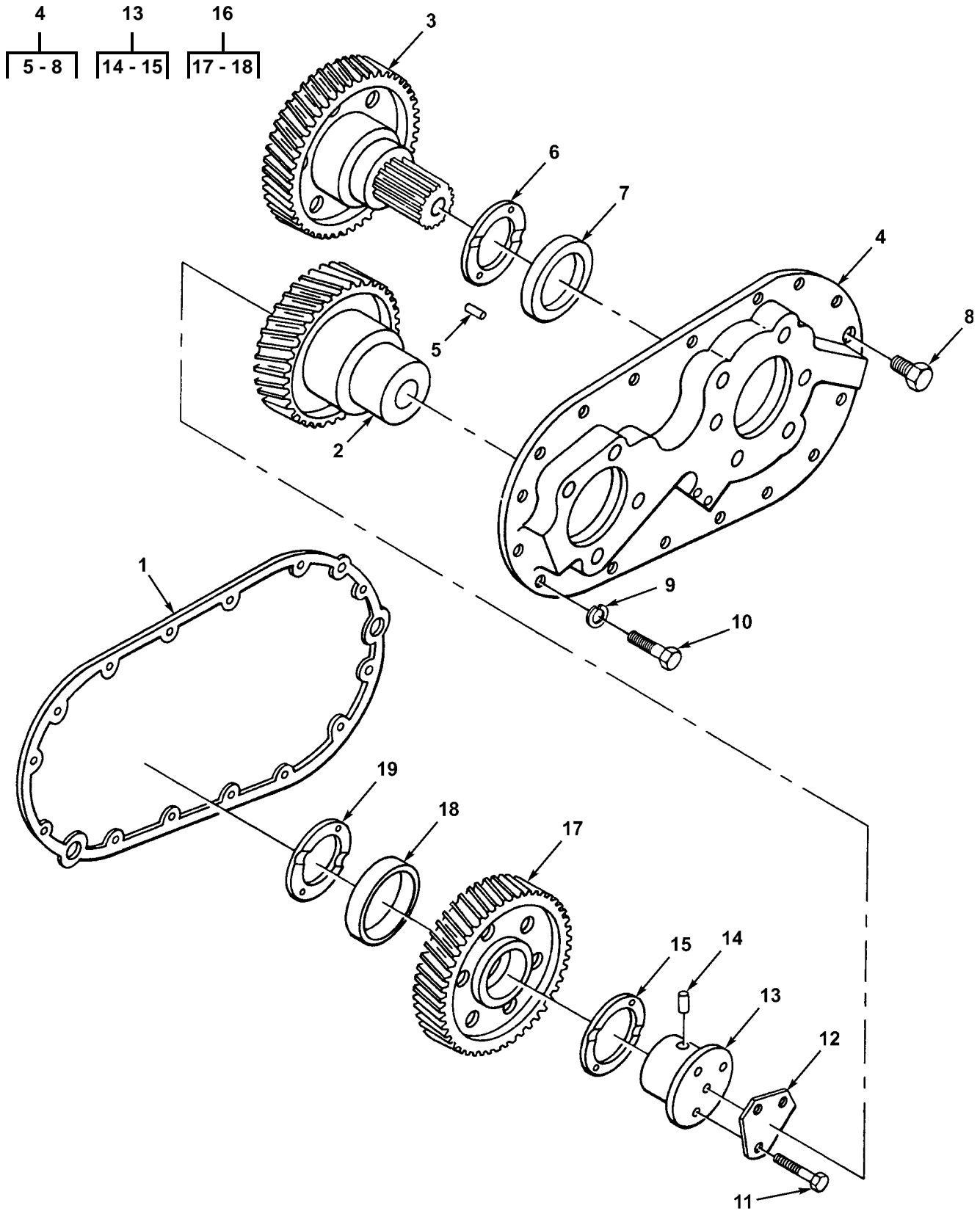

Figure 174A. Hydraulic Pump Drive

(1) ITEM NO	(2) SMR CODE	(3) NSN	(4) CAGEC	(5) PART NUMBER	(6) DESCRIPTION AND USABLE ON CODES (UOC)	(7) QTY
					GROUP 24 HYDRAULIC AND FLUID SYSTEMS	
					GROUP 2401 PUMP AND MOTOR	
					FIG. 174A HYDRAULIC PUMP DRIVE	
1	PAFZZ	5330012748371	11083	9S6762	GASKET COVER MTG	1
					UOC:BSW,BSX	
2	PAFZA	3020002511447	11083	9S6685	GEAR,HELICAL	1
					UOC:BSW,BSX	
3	PPFZZ		11083	9S6505	GEARSHAFT,HELICAL POWER	1
					TAKE-OFF, PUMP DRIVE	
					UOC:BSW,BSX	
4	PPFZZ	2815002301977	11083	9S7034	COVER ASSEMBLY,POWE	1
					UOC:BSW,BSX	
5	PAFZZ	5315000287266	11083	3F6795	.PIN,STRAIGHT,HEADLE	4
					UOC:BSW,BSX	
6	PAFZZ	3120004219628	11083	7L4265	.BEARING,WASHER,THRU	1
					UOC:BSW,BSX	
7	PAFZZ	3120004191844	11083	9S6729	.BEARING,SLEEVE	1
					UOC:BSW,BSX	
8	PAFZZ	4730009247886	11083	5M6214	.PLUG,PIPE COVER	1
					UOC:BSW,BSX,BSY,BSZ	
9	PAFZZ	5310006379541	80205	MS35338-46	WASHER,LOCK COVER MTG	16
					UOC:BSW,BSX	
10	PPFZZ	5305000680511	80204	B1821BH038C125N	SCREW,CAP,HEXAGON H COVER	16
					MTG	
					UOC:BSW,BSX	
11	PPFZZ		96906	MS35356-160	BOLT,MACHINE GEAR MTG	3
					UOC:BSW,BSX	
12	PAFZZ	5340013513335	11083	9S6764	LOCKING PLATE,NUT A	1
					UOC:BSW,BSX	
13	PPFZZ		11083	9S7009	SHAFT AND BEARING K GEAR	1
					UOC:BSW,BSX	
14	PAFZZ	5315000287266	11083	3F6795	.PIN,STRAIGHT,HEADLE	2
					UOC:BSW,BSX	
15	PAFZZ	3120004043688	11083	9S6741	.BEARING,WASHER,THRU	1
					UOC:BSW,BSX	
16	AFPZZ		11083	9S7010	GEAR ASSEMBLY	1
					UOC:BSW,BSX	
17	PAFZZ	3020012589451	11083	9S6506	.GEAR,HELICAL	1
					UOC:BSW,BSX	
18	PAFZZ	3120012644255	11083	9S6732	.BEARING,SLEEVE	1
					UOC:BSW,BSX	
19	PAFZZ	3120004043688	11083	9S6741	BEARING,WASHER,THRU GEAR	1
					UOC:BSW,BSX	

END OF FIGURE

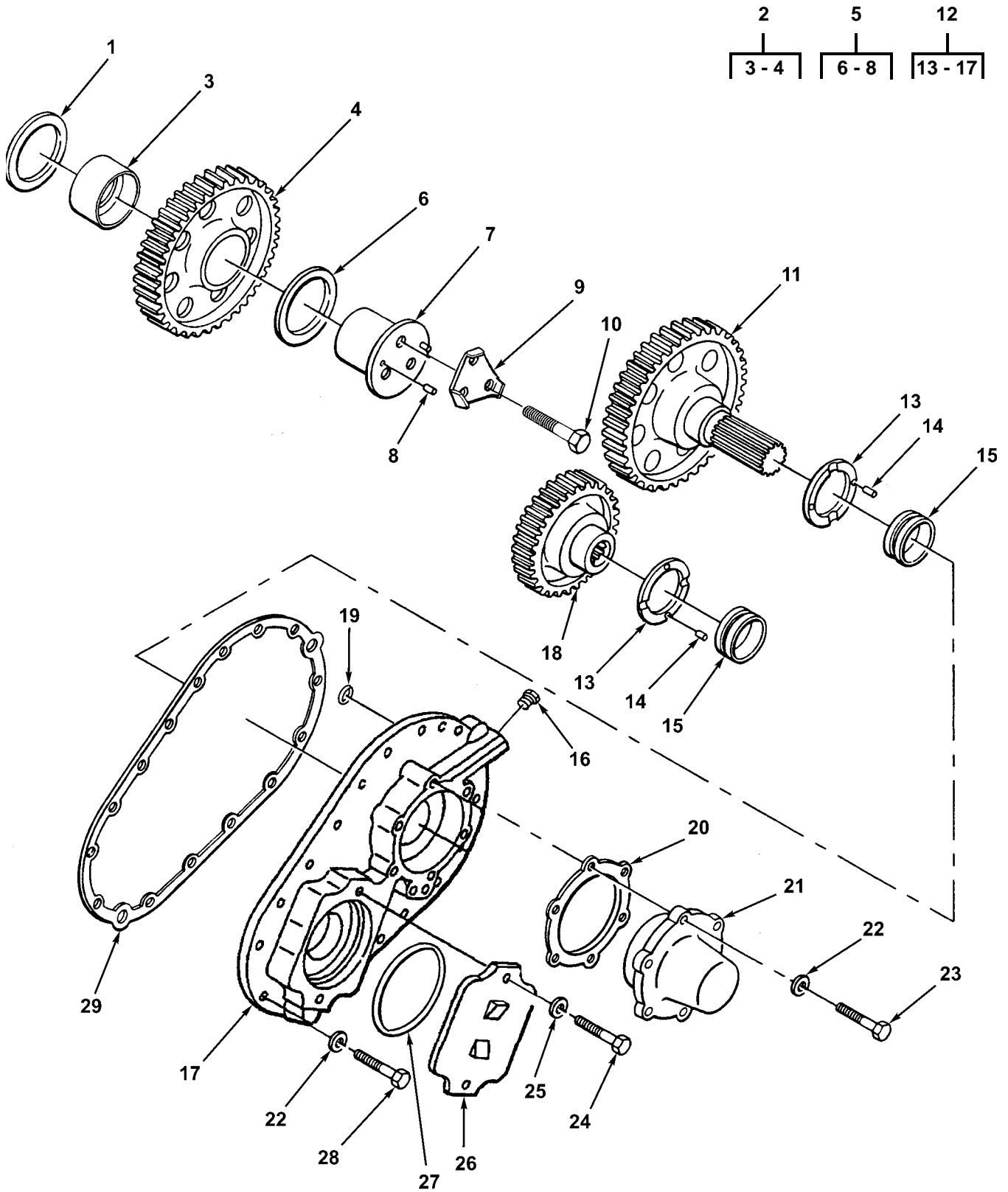

Figure 175. Hydraulic Pump Drive (5R0829 Engine)

(1) ITEM NO	(2) SMR CODE	(3) NSN	(4) CAGEC	(5) PART NUMBER	(6) DESCRIPTION AND USABLE ON CODES (UOC)	(7) QTY
					GROUP 2401 PUMP AND MOTOR FIG. 175 HYDRAULIC PUMP DRIVE (5R0829 ENGINE)	
1	PAFZZ	3120004043688	11083	9S6741	BEARING, WASHER, THRU	1
					UOC: BSS, BSW, BSX	
2	AFFZZ		11083	9S7010	GEAR, HELICAL	1
					UOC: BSS, BSW, BSX	
3	PPFZZ	3120012644255	11083	9S6732	. BEARING, SLEEVE	1
					UOC: BSS, BSW, BSX	
4	PPFZZ	3020012589451	11083	9S6506	. GEAR, HELICAL	1
					UOC: BSS, BSW, BSX	
5	AFFZZ		11083	9S7009	SHAFT ASSY IDLER	1
					UOC: BSS, BSW, BSX	
6	PAFZZ	3120004043688	11083	9S6741	. BEARING, WASHER, THRU	1
					UOC: BSS, BSW, BSX	
7	PPFZZ	3040010478611	11083	9S7008	. SHAFT, IDLER GEAR	1
					UOC: BSS, BSW, BSX	
8	PAFZZ	5315000287266	11083	3F6795	. PIN, STRAIGHT, HEADLE	2
					UOC: BSS, BSW, BSX	
9	PPFZZ	5340013513335	11083	9S6764	LOCKING PLATE, NUT A PART OF	1
					KIT P/N 5R1425 UOC: BSS, BSW, BSX	
10	PPFZZ		96906	MS35356-160	BOLT, MACHINE	3
					UOC: BSS, BSW, BSX	
11	XBFZZ		11083	9S6505	GEARSHAFT, HELICAL	1
					UOC: BSS, BSW, BSX	
12	PPFZZ	2815002301977	11083	9S7034	COVER ASSEMBLY, POWE	1
					UOC: BSS, BSW, BSX	
13	PPFZZ	3120004219628	11083	7L4265	. BEARING, WASHER, THRU	2
					UOC: BSS, BSW, BSX	
14	PAFZZ	5315000287266	11083	3F6795	. PIN, STRAIGHT, HEADLE	4
					UOC: BSS, BSW, BSX	
15	PAFZZ	3120004191844	11083	9S6729	. BEARING, SLEEVE	2
					UOC: BSS, BSW, BSX	
16	PPFZZ	4730009247886	11083	5M6214	. PLUG, PIPE	2
					UOC: BSS, BSW, BSX	
17	PAFZZ	2815002301977	11083	9S7034	. COVER ASSEMBLY, POWE	1
					UOC: BSS, BSW, BSX	
18	PAFZZ	3020002511447	11083	9S6685	GEAR, HELICAL	1
					UOC: BSS, BSW, BSX	
19	PAFZZ	5331002867294	11083	3H4970	O-RING PART OF KIT P/N	1
					5R1425 UOC: BSS, BSW, BSX	
20	PAFZZ	5330012852792	11083	9M0673	GASKET	1
					UOC: BSS, BSW, BSX	
21	PPFZZ	5340012646022	11083	9M0672	COVER, ACCESS	1
					UOC: BSS, BSW, BSX	
22	PAFZZ	5310006379541	80205	MS35338-46	WASHER, LOCK	22
					UOC: BSS, BSW, BSX	
23	PPFZZ	5306002604508	11083	0S1594	BOLT, MACHINE	6
					UOC: BSS, BSW, BSX	
24	PPFZZ	5305007247221	80204	B1821BH063C175N	SCREW, CAP, HEXAGON H 5/8"	2
					11NC 1.75" LONG UOC: BSS, BSW, BSX	
25	PPFZZ	531000455001	96906	MS35340-50	WASHER, LOCK	2
					UOC: BSS, BSW, BSX	
26	PPFZZ	2815002301977	11083	9S7034	COVER ASSEMBLY, POWE	1
					UOC: BSS, BSW, BSX	

(1) ITEM NO	(2) SMR CODE	(3) NSN	(4) CAGEC	(5) PART NUMBER	(6) DESCRIPTION AND USABLE ON CODES (UOC)	(7) QTY
27	PAFZZ	5331006635709	11083	5F3106	O-RING UOC: BSS, BSW, BSX	1
28	PAFZZ	5305000680511	80204	B1821BH038C125N	SCREW, CAP, HEXAGON H UOC: BSS, BSW, BSX	16
29	PAFZZ	5330012748371	11083	9S6762	GASKET UOC: BSS, BSW, BSX	1

END OF FIGURE

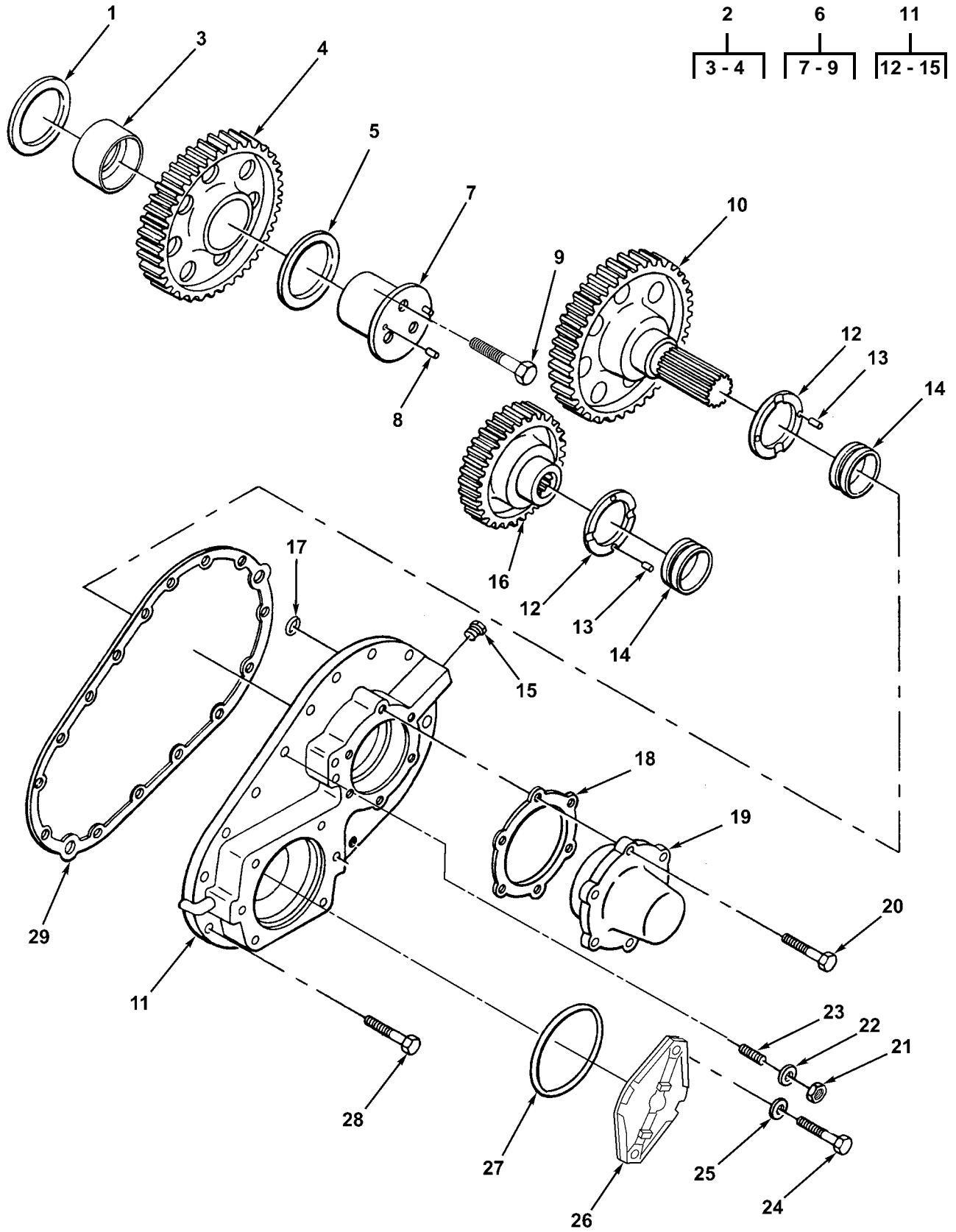

Figure 176. Hydraulic Pump Drive (5R3715, 5R7757, 5R8357 Engines)

(1) ITEM NO	(2) SMR CODE	(3) NSN	(4) CAGEC	(5) PART NUMBER	(6) DESCRIPTION AND USABLE ON CODES (UOC)	(7) QTY
					GROUP 2401 PUMP AND MOTOR FIG. 176 HYDRAULIC PUMP DRIVE (5R3715, 5R7757, 5R8357 ENGINES)	
1	PAFZZ	3120004043688	11083	9S6741	BEARING, WASHER, THRU	1
					UOC: BST, BSW, BSX, BSY, BSZ	
2	PPFZZ	3020011357462	11083	7N5810	GEAR, DRIVE MOTION	1
					UOC: BST, BSW, BSX, BSY, BSZ	
3	PAFZZ	3120005147149	11083	2P4698	. BEARING, SLEEVE	1
					UOC: BST, BSW, BSX, BSY, BSZ	
4	XAFZZ		11083	7N5800	. GEAR	1
					UOC: BST, BSW, BSX, BSY, BSZ	
5	PAFZZ	3120004043688	11083	9S6741	BEARING, WASHER, THRU	1
					UOC: BST, BSW, BSX, BSY, BSZ	
6	PPFZZ	4320012473910	11083	2P4701	PARTS KIT, HYDRAULIC	1
					UOC: BST, BSW, BSX, BSY, BSZ	
7	XAFZZ		11083	2P4700	. SHAFT	1
					UOC: BST, BSW, BSX, BSY, BSZ	
8	PPFZZ	5315000287266	11083	3F6795	. PIN, STRAIGHT, HEADLE	1
					UOC: BST, BSW, BSX, BSY, BSZ	
9	PAFZZ	5305001397071	11083	0V0375	. SCREW, CAP, HEXAGON H	3
					UOC: BST, BSW, BSX, BSY, BSZ	
10	PAFZZ	3020011357463	11083	7N5825	GEAR, DRIVE MOTION	1
					UOC: BST, BSW, BSX, BSY, BSZ	
11	PPFZZ	2815002301977	11083	9S7034	COVER ASSEMBLY, POWE	1
					UOC: BST, BSW, BSX, BSY, BSZ	
12	PAFZZ	3120004219628	11083	7L4265	. BEARING, WASHER, THRU	2
					UOC: BST, BSW, BSX, BSY, BSZ	
13	PAFZZ	5315000287266	11083	3F6795	. PIN, STRAIGHT, HEADLE	4
					UOC: BST, BSW, BSX, BSY, BSZ	
14	PPFZZ	3120004191844	11083	9S6729	. BEARING, SLEEVE	2
					UOC: BST, BSW, BSX, BSY, BSZ	
15	PAFZZ	4730009247886	11083	5M6214	. PLUG, PIPE	2
					UOC: BST, BSW, BSX, BSY, BSZ	
16	PAFZZ	3020011357464	11083	7N5819	GEAR, DRIVE MOTION	1
					UOC: BST, BSW, BSX, BSY, BSZ	
17	PAFZZ	5331002867294	11083	3H4970	O-RING PART OF KIT P/N 5R1425 . . .	1
					UOC: BST, BSW, BSX, BSY, BSZ	
18	PAFZZ	5330012852792	11083	9M0673	GASKET PART OF KIT P/N 5R1425 . . .	1
					UOC: BST, BSW, BSX, BSY, BSZ	
19	PPFZZ	5340012646022	11083	9M0672	COVER, ACCESS	1
					UOC: BST, BSW, BSX, BSY, BSZ	
20	PPFZZ	5306010508014	11083	2P3201	BOLT	6
					UOC: BST, BSW, BSX, BSY, BSZ	
21	PAFZZ	5310007257382	11083	1B4203	NUT, PLAIN, HEXAGON	3
					UOC: BST, BSW, BSX, BSY, BSZ	
22	PPFZZ	5310001174788	11083	9Y2695	WASHER, FLAT	3
					UOC: BST, BSW, BSX, BSY, BSZ	
23	PPFZZ	5307002727047	11083	4F1450	STUD, PLAIN	3
					UOC: BST, BSW, BSX, BSY, BSZ	
24	PPFZZ	5306002755012	11083	0S1566	BOLT, MACHINE	2
					UOC: BST, BSW, BSX, BSY, BSZ	
25	PAFZZ	5310001397030	11083	4D3704	WASHER, FLAT	2
					UOC: BST, BSW, BSX, BSY, BSZ	
26	PPFZZ	5340011509807	11083	7N8374	COVER, ACCESS	1
					UOC: BST, BSW, BSX, BSY, BSZ	
27	PAFZZ	5331006635709	11083	5F3106	O-RING PART OF KIT P/N 5R1425 . . .	1
					UOC: BST, BSW, BSX, BSY, BSZ	

(1) ITEM NO	(2) SMR CODE	(3) NSN	(4) CAGEC	(5) PART NUMBER	(6) DESCRIPTION AND USABLE ON CODES (UOC)	(7) QTY
28	PAFZZ	5306010508015	11083	2P3202	BOLT	1
					UOC:BST,BSW,BSX,BSY,BSZ	
29	PPFZZ	5330012748371	11083	9S6762	GASKET PART OF KIT P/N 5R1425 . . .	1
					UOC:BST,BSW,BSX,BSY,BSZ	

END OF FIGURE

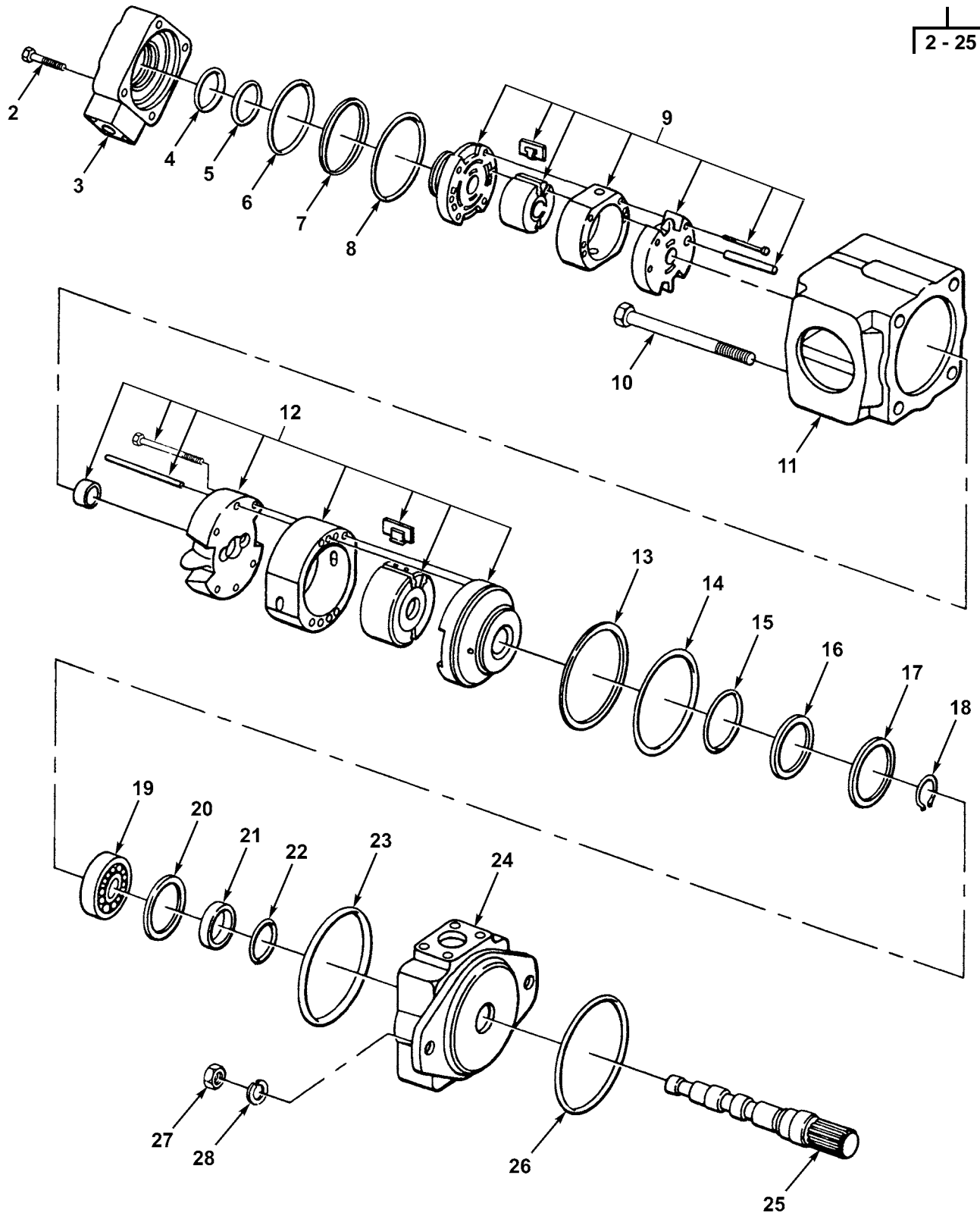

Figure 177. Main Hydraulic Pump Assembly

(1) ITEM NO	(2) SMR CODE	(3) NSN	(4) CAGEC	(5) PART NUMBER	(6) DESCRIPTION AND USABLE ON CODES (UOC)	(7) QTY
					GROUP 2401 PUMP AND MOTOR FIG. 177 MAIN HYDRAULIC PUMP ASSEMBLY	
1	PFOFF	4320004010161	11083	5R714	PUMP, ROTARY MAIN	1
					UOC:BSW,BSX	
2	PAFZZ	5306002604512	11083	0T0319	.BOLT,MACHINE COVER MTG	4
					UOC:BSW,BSX	
3	PAFZZ	4320004074862	62983	250824	.CONNECTOR,FLUID,PUM	1
					UOC:BSW,BSX	
4	PAFZZ	5310009492554	11083	4J9222	.WASHER,PUMP,HYDRAUL COVER	1
					UOC:BSW,BSX	
5	PCFZZ	5331005277748	11083	4F7952	.O-RING COVER	1
					UOC:BSW,BSX	
6	PAFZZ	5331005931141	11083	1H7339	.O-RING COVER	1
					UOC:BSW,BSX	
7	PAFZZ	5330009531624	11083	1S0668	.RETAINER,PACKING COVER	1
					UOC:BSW,BSX	
8	PCFZZ	5331005801216	11083	2H3931	.O-RING PLATE	1
					UOC:BSW,BSX	
9	PAFZZ	4320012102743	11083	3G7658	.PARTS KIT,HYDRAULIC DEALER	1
					EXCHANGE ITEM, PN 0R1478 UOC:BSW,BSX	
10	PAFZZ	5305010322312	80204	B1821BH050C600N	.SCREW,CAP,HEXAGON H COVER	4
					MTG UOC:BSW,BSX	
11	PAFZZ	4320011858231	62983	251263	.COVER,HYDRAULIC,PUM PUMP	1
					UOC:BSW,BSX	
12	PAFZZ	4320012102743	11083	3G7658	.PARTS KIT,HYDRAULIC	1
					UOC:BSW,BSX	
13	PCFZZ	5331002917192	09990	2-241N951-75	.O-RING PLATE	1
					UOC:BSW,BSX	
14	PAFZZ	5330007166776	11083	1S669	.PACKING,PREFORMED PLATE	1
					UOC:BSW,BSX	
15	PCFZZ	5331005801226	11083	1H9696	.O-RING CARTRIDGE	1
					UOC:BSW,BSX	
16	PAFZZ	5330007166777	11083	1S0670	.PACKING,PREFORMED PLATE	1
					UOC:BSW,BSX	
17	PAFZZ	5325005986265	80756	RR204S	.RING,RETAINING	1
					UOC:BSW,BSX	
18	PAFZZ	5325008042026	96906	MS16624-1098	.RING,RETAINING SHAFT	1
					UOC:BSW,BSX	
19	PAFZZ	3110005545403	81348	FFB171/04J04A2E	.BEARING,BALL,ANNULA	1
					UOC:BSW,BSX	
20	PAFZZ	5310002031111	62983	190362	.WASHER,FLAT OIL SEAL	1
					UOC:BSW,BSX	
21	PFFZZ	5330011835649	11083	5P0903	.SEAL,PLAIN	1
					UOC:BSW,BSX	
22	PAFZZ	4320009876085	11083	4J981	.FELT RING,PREFORMED SHAFT	1
					UOC:BSW,BSX	
23	PAFZZ	5330006783369	11083	2H4145	.RETAINER,PACKING BODY	1
					UOC:BSW,BSX	
24	XAFZZ		62983	356001	.BODY,PUMP	1
					UOC:BSW,BSX	
25	PAFZZ	4320001407064	62983	293360	.SHAFT,TRANSMISSION,	1
					UOC:BSW,BSX	
26	PAFZZ	5331006635709	11083	5F3106	O-RING PUMP MTG	1
					UOC:BSW,BSX	

(1) ITEM NO	(2) SMR CODE	(3) NSN	(4) CAGEC	(5) PART NUMBER	(6) DESCRIPTION AND USABLE ON CODES (UOC)	(7) QTY
27	PAFZZ	5310007638905	96906	MS51968-20	NUT, PLAIN, HEXAGON PUMP MTG UOC: BSW, BSX	2
28	PPFZZ	5310000455001	96906	MS35340-50	WASHER, LOCK PUMP MTG UOC: BSW, BSX	2

END OF FIGURE

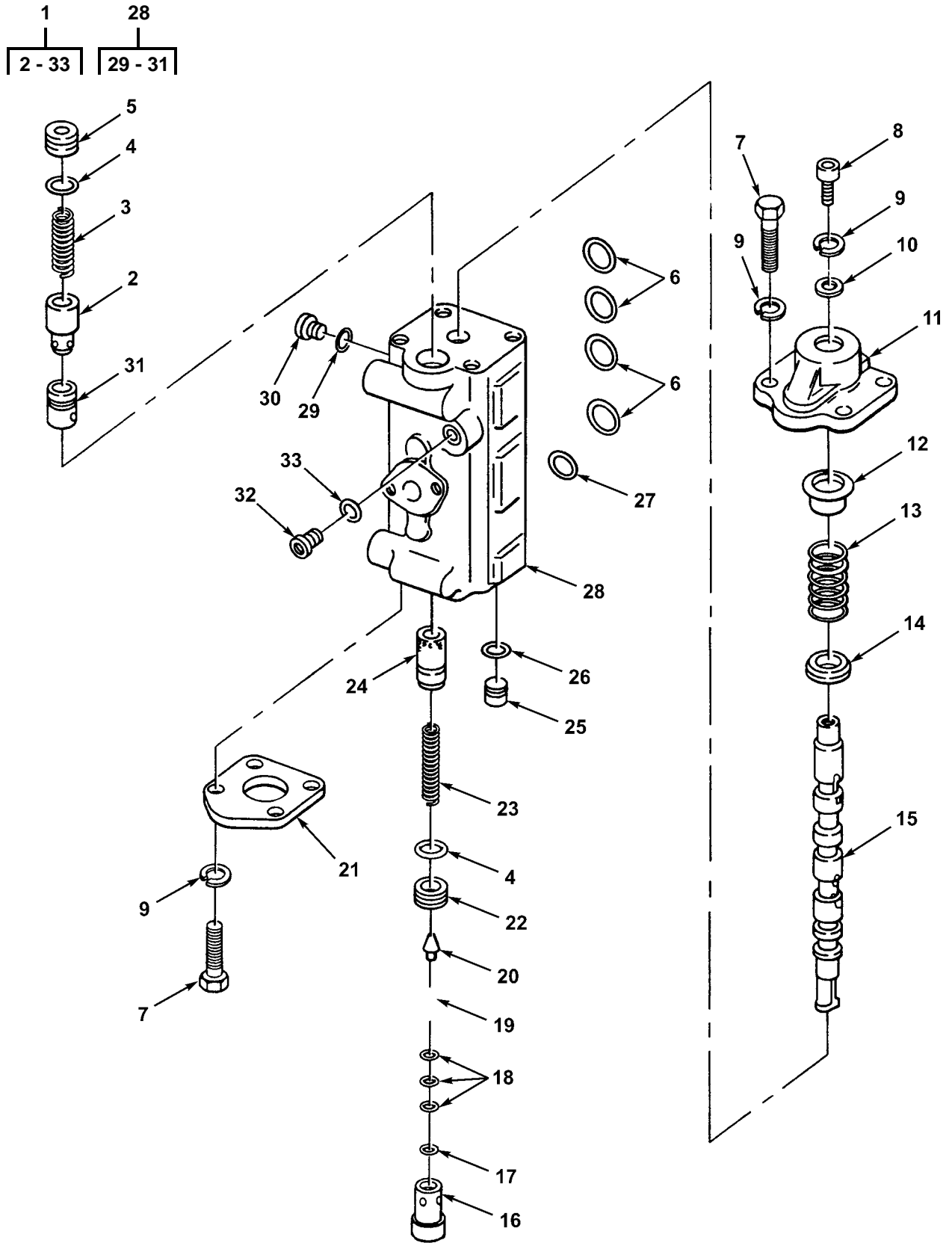

Figure 178. Hydraulic Tilt Control Valve

(1) ITEM NO	(2) SMR CODE	(3) NSN	(4) CAGEC	(5) PART NUMBER	(6) DESCRIPTION AND USABLE ON CODES (UOC)	(7) QTY
					GROUP 2402 MANIFOLD AND CONTROL VALVES	
					FIG. 178 HYDRAULIC TILT CONTROL VALVE	
1	PFOZZ	2590009119229	11083	3R2444	VALVE, LINEAR, DIRECT TILT	1
					UOC: BSW, BSX	
2	PAFZZ	4820009490256	11083	4J3003	.DISC, VALVE	1
					UOC: BSW, BSX	
3	PAFZA	5360003612502	11083	6B6663	.SPRING, HELICAL, COMP	1
					UOC: BSW, BSX	
4	PCFZZ	5331009136145	11083	4J5140	.O-RING PLUG	1
					UOC: BSW, BSX	
5	PAFZA	4730002516654	11083	4J2934	.PLUG, PIPE	1
					UOC: BSW, BSX	
6	PFFZZ	5331010176535	81349	M83248/2-214	.O-RING	4
					UOC: BSW, BSX	
7	PAFZZ	5306006906976	03038	LH90725-59	.BOLT, SELF-LOCKING HOUSING	8
					AND COVER MOUNTING	
					UOC: BSW, BSX	
8	PAFZZ	5305004709519	11083	1L0509	.SCREW, CAP, SOCKET HE HOUSING . . .	1
					MTG	
					UOC: BSW, BSX	
9	PAFZZ	5310006379541	80205	MS35338-46	.WASHER, LOCK HOUSING AND COVER .	9
					MOUNTING	
					UOC: BSW, BSX	
10	PAFZZ	5310004862505	15434	108330	.WASHER, FLAT HOUSING MTG	1
					UOC: BSW, BSX	
11	XAFZZ		11083	5J2942	.HOUSING VALVE SPRING	1
					UOC: BSW, BSX	
12	XAFZZ		11083	5J2946	.SEAT, HELICAL SPRING	1
					UOC: BSW, BSX	
13	PFFZZ	5360010690852	11083	7J2025	.SPRING	1
					UOC: BSW, BSX	
14	XAFZZ		11083	5J3670	.SEAT, HELICAL	1
					UOC: BSW, BSX	
15	XAFZZ		11083	5J2963	.SLEEVE, DIRECTIONAL	1
					UOC: BSW, BSX	
16	PFFZZ	4730002439581	11083	4J2967	.SLEEVE, CLINCH, TUBE	1
					UOC: BSW, BSX	
17	PAFZZ	5365009440863	11083	3J7473	.SHIM PILOT VALVE SPRING	6
					UOC: BSW, BSX	
18	PAFZZ	5340009490311	11083	3J7470	.DISK, SOLID, PLAIN PILOT	3
					VALVE SPRING	
					UOC: BSW, BSX	
19	PAFZZ	5360005978351	11083	4F7115	.SPRING, HELICAL, COMP PILOT	1
					VALVE	
					UOC: BSW, BSX	
20	PAFZZ	4820009237042	11083	1J8497	.VALVE PILOT	1
					UOC: BSW, BSX	
21	XBFZZ		11083	4J2962	.COVER	1
					UOC: BSW, BSX	
22	PFFZZ	4820013009056	11083	4J2935	.SEAT, VALVE	1
					UOC: BSW, BSX	
23	PFFZZ	5360008588135	11083	5F5559	.SPRING, HELICAL, COMP	1
					UOC: BSW, BSX	
24	PAFZA	5315002460998	11083	6J1311	.PIN, STRAIGHT, HEADLE	1
					UOC: BSW, BSX	

(1) ITEM NO	(2) SMR CODE	(3) NSN	(4) CAGEC	(5) PART NUMBER	(6) DESCRIPTION AND USABLE ON CODES (UOC)	(7) QTY
25	XBFFZZ		11083	5J2945	. PLUG, TILT CONTROL VALVE BODY UOC: BSW, BSX	1
26	PAFZZ	5331004317140	11083	8M5260	. O-RING UOC: BSW, BSX	1
27	PAFZZ	5331011339790	81349	M83248/2-114	. O-RING UOC: BSW, BSX	1
28	AFFFZZ		11083	3R6773	. BODY, VALVE UOC: BSW, BSX	1
29	PAFZZ	5331009486482	11083	3K0360	. . O-RING PLUG UOC: BSW, BSX	1
30	PAFZZ	5365010318183	30780	8HP5N-S	. . PLUG, MACHINE THREAD UOC: BSW, BSX	1
31	PFFFZZ	4820013216444	11083	4J3002	. . SEAT, VALVE UOC: BSW, BSX	1
32	PFFFZZ	5365010360010	11083	9S8004	. PLUG, MACHINE THREAD UOC: BSW, BSX	1
33	PCFFZZ	5331008013354	25184	906-737-70	. O-RING PLUG UOC: BSW, BSX	1

END OF FIGURE

1	35
2 - 37	36 - 37

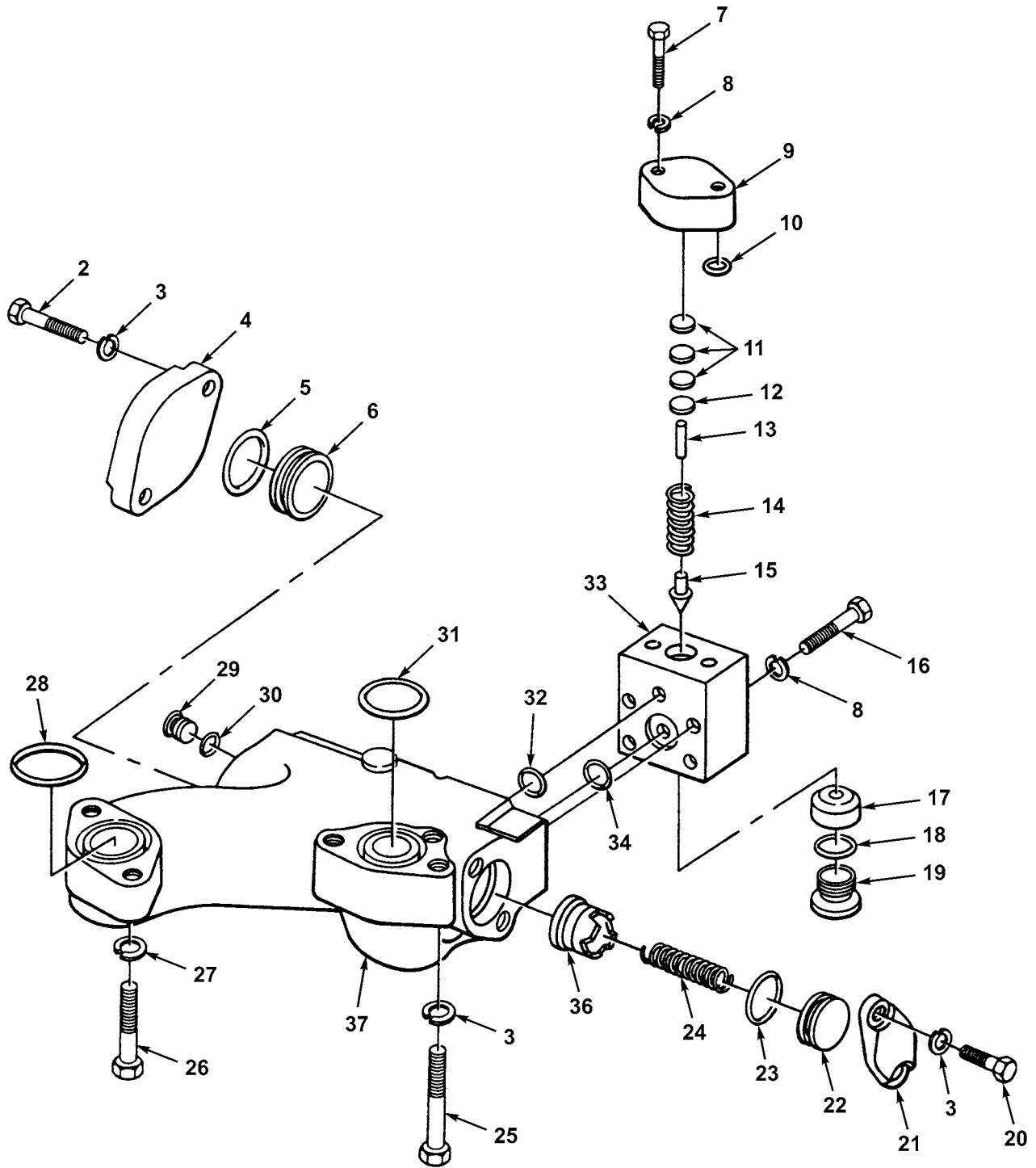

Figure 179. Hydraulic Relief Valve

(1) ITEM NO	(2) SMR CODE	(3) NSN	(4) CAGEC	(5) PART NUMBER	(6) DESCRIPTION AND USABLE ON CODES (UOC)	(7) QTY
					GROUP 2402 MANIFOLD AND CONTROL VALVES	
					FIG. 179 HYDRAULIC RELIEF VALVE	
1	AFFZZ		11083	5R0717	VALVE, RELIEF	1
					UOC: BSW, BSX	
2	PAHZZ	5306002537864	11083	8M2530	. BOLT, MACHINE RETAINER MTG	2
					UOC: BSW, BSX	
3	PAHZZ	5310006559370	96906	MS35340-47	. WASHER, LOCK VALVE AND	7
					RETAINER MOUNTING	
					UOC: BSW, BSX	
4	PFHZZ		11083	7J6847	. RETAINER	1
					UOC: BSW, BSX	
5	PCHZZ	5331009484063	11083	4J0522	. O-RING PLUG	1
					UOC: BSW, BSX	
6	PFHZZ	4730004549520	11083	4J4759	. PLUG, RELIEF VALVE	1
					UOC: BSW, BSX	
7	PFFZZ	5306011954681	11083	3B1915	. BOLT	2
					UOC: BSW, BSX	
8	PAFZZ	5310006379541	80205	MS35338-46	. WASHER, LOCK COVER MTG	6
					UOC: BSW, BSX	
9	XAFZZ		11083	5J3199	. COVER	1
					UOC: BSW, BSX	
10	PCFZZ	5331009136145	11083	4J5140	. O-RING COVER	1
					UOC: BSW, BSX	
11	PAFZZ	5340009490311	11083	3J7470	. DISK, SOLID, PLAIN VALVE	3
					UOC: BSW, BSX	
12	PAFZZ	5365009440863	11083	3J7473	. SHIM VALVE	6
					UOC: BSW, BSX	
13	PAFZA	5315002460998	11083	6J1311	. PIN, STRAIGHT, HEADLE	1
					UOC: BSW, BSX	
14	PAFZZ	5360005978351	11083	4F7115	. SPRING, HELICAL, COMP	1
					UOC: BSW, BSX	
15	PAFZZ	4820009237042	11083	1J8497	. VALVE	1
					UOC: BSW, BSX	
16	PAHZZ	5306006982150	11083	0L2070	. BOLT, MACHINE BODY MTG	4
					UOC: BSW, BSX	
17	PAHZZ	4820009597150	11083	1J9831	. SEAT, VALVE	1
					UOC: BSW, BSX	
18	PAHZZ	5331010886106	81349	M83248/2-914	. O-RING PLUG	1
					UOC: BSW, BSX	
19	PFHZZ	5365004520344	11083	9S8009	. PLUG, MACHINE THREAD	1
					UOC: BSW, BSX	
20	PAHZZ	5306002604513	11083	0T0320	. BOLT, MACHINE FLANGE MTG	2
					UOC: BSW, BSX	
21	XAHZZ		11083	4J2923	. FLANGE	1
					UOC: BSW, BSX	
22	PAHZZ	4820002439584	11083	5J3151	. PLUG, ROTARY, VALVE	1
					UOC: BSW, BSX	
23	PCHZZ	5331009138119	11083	4J8997	. O-RING PLUG	1
					UOC: BSW, BSX	
24	PAHZZ	5360009254499	11083	2J6088	. SPRING	1
					UOC: BSW, BSX	
25	PAHZZ	5306002815164	11083	1D4703	. BOLT, MACHINE VALVE MTG	3
					UOC: BSW, BSX	
26	PAHZZ	5306004550459	11083	9S1366	. BOLT, MACHINE VALVE MTG	2
					UOC: BSW, BSX	
27	PFHZZ	5310005845272	80205	MS35338-48	. WASHER, LOCK VALVE MTG	2
					UOC: BSW, BSX	

(1) ITEM NO	(2) SMR CODE	(3) NSN	(4) CAGEC	(5) PART NUMBER	(6) DESCRIPTION AND USABLE ON CODES (UOC)	(7) QTY
28	PAHZZ	5331009305736	11083	8M4986	.O-RING VALVE MTG UOC:BSW,BSX	1
29	PFHZZ	5365010360010	11083	9S8004	.PLUG,MACHINE THREAD UOC:BSW,BSX	1
30	PCHZZ	5331008013354	25184	906-737-70	.O-RING PLUG UOC:BSW,BSX	1
31	PAHZZ	5331010062129	11083	4J0523	.O-RING VALVE MTG UOC:BSW,BSX	1
32	PAHZZ	5330001012561	11083	8M5127	.SEAL,OIL BODY UOC:BSW,BSX	1
33	XAHZZ		11083	5J3210	.BODY, VALVE UOC:BSW,BSX	1
34	PAHZZ	5331011339790	81349	M83248/2-114	.O-RING UOC:BSW,BSX	1
35	XBHZZ		11083	3R2438	.BODY ASSEMBLY, VALVE UOC:BSW,BSX	1
36	PFHZZ		11083	5J3173	..SEAT, VALVE UOC:BSW,BSX	1
37	XBHZZ		11083	3R2436	..BODY UOC:BSW,BSX	1

END OF FIGURE

1
|
└─┬─┘
2 - 18

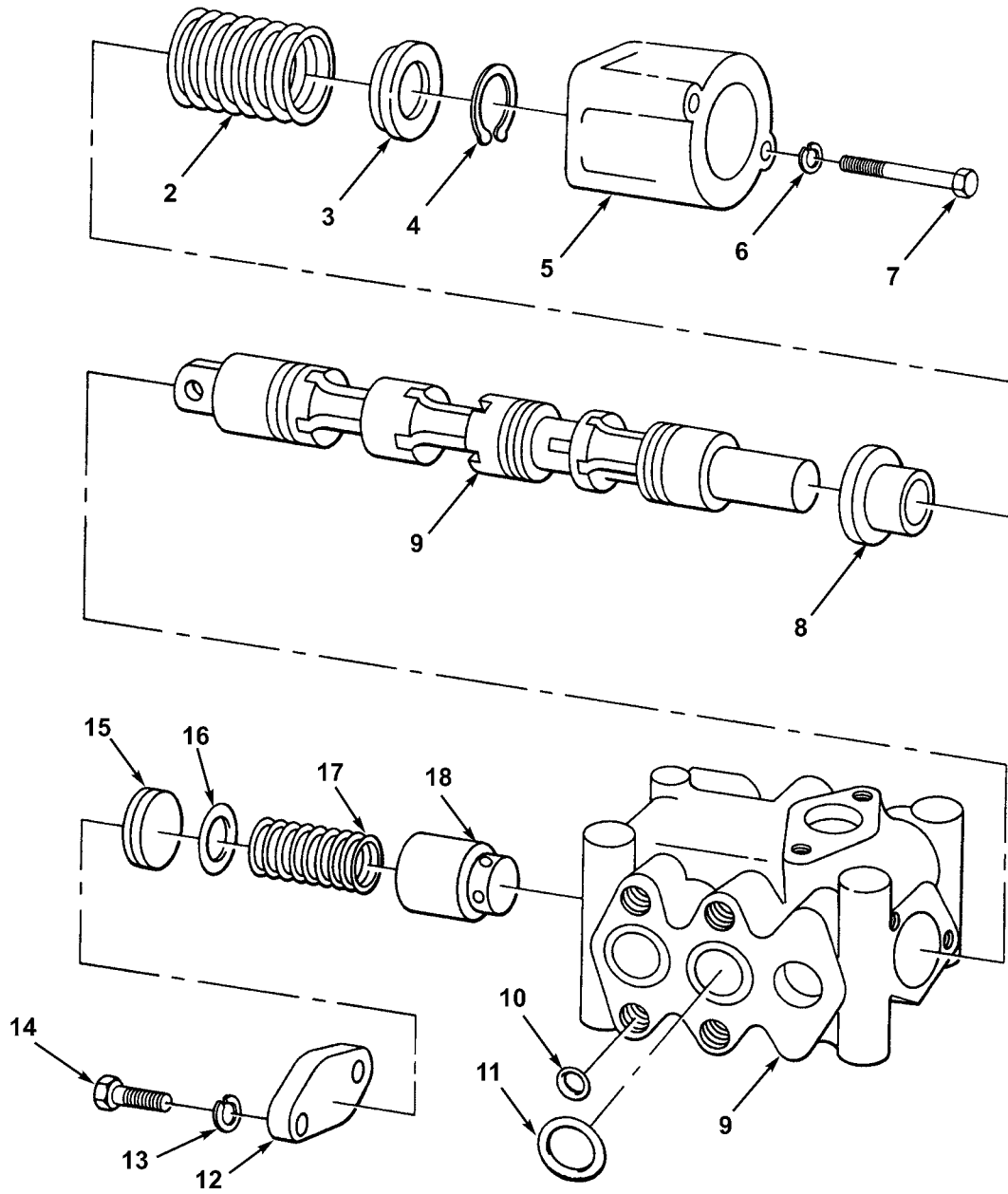

Figure 180. Hydraulic Ripper Control Valve

(1) ITEM NO	(2) SMR CODE	(3) NSN	(4) CAGEC	(5) PART NUMBER	(6) DESCRIPTION AND USABLE ON CODES (UOC)	(7) QTY
					GROUP 2402 MANIFOLD AND CONTROL VALVES	
					FIG. 180 HYDRAULIC RIPPER CONTROL VALVE	
1	PPFZZ	4820002374804	11083	7J4152	VALVE, LINEAR, DIRECT RIPPER	1
					UOC:BSX	
2	PAHZZ	5360010304539	19207	11632558	.SPRING, HELICAL, COMP	1
					UOC:BSX	
3	XAHZZ		11083	7J4168	.SEAT, HELICAL	1
					UOC:BSX	
4	XAHZZ		11083	7J4169	.RING, RETAINING SPRING	1
					UOC:BSX	
5	PFHZZ	5342010686986	11083	4J7446	.RETAINER	1
					UOC:BSX	
6	PAHZZ	5310006379541	80205	MS35338-46	.WASHER, LOCK FLANGE	2
					UOC:BSX	
7	PAHZZ	5305008798351	96906	MS35307-371	.SCREW, CAP, HEXAGON H	2
					RETAINER MTG	
					UOC:BSX	
8	XAHZZ		11083	7J4153	.SEAT, HELICAL	1
					UOC:BSX	
9	XAHZZ		11083	7J6717	.BODY, VALVE	1
					UOC:BSX	
10	PAHZZ	5331001384418	11083	4J5573	.O-RING	8
					UOC:BSX	
11	PAHZZ	5331008590397	11083	8F3469	.O-RING	4
					UOC:BSX	
12	XAHZZ		11083	4J5225	.FLANGE, PIPE	1
					UOC:BSX	
13	PFHZZ	5310005845272	80205	MS35338-48	.WASHER, LOCK	2
					UOC:BSX	
14	PFHZZ	5306011279361	11083	0S1585	.BOLT, MACHINE FLANGE	2
					UOC:BSX	
15	XAHZZ		11083	2J5820	.PLUG	1
					UOC:BSX	
16	PCHZZ	5331009136143	11083	4J0519	.O-RING PLUG	1
					UOC:BSX	
17	PAHZZ	5360009257048	11083	2J5845	.SPRING, HELICAL, COMP	1
					UOC:BSX	
18	PAHZZ	4820009239991	11083	2J5436	.DISK, VALVE	1
					UOC:BSX	

END OF FIGURE

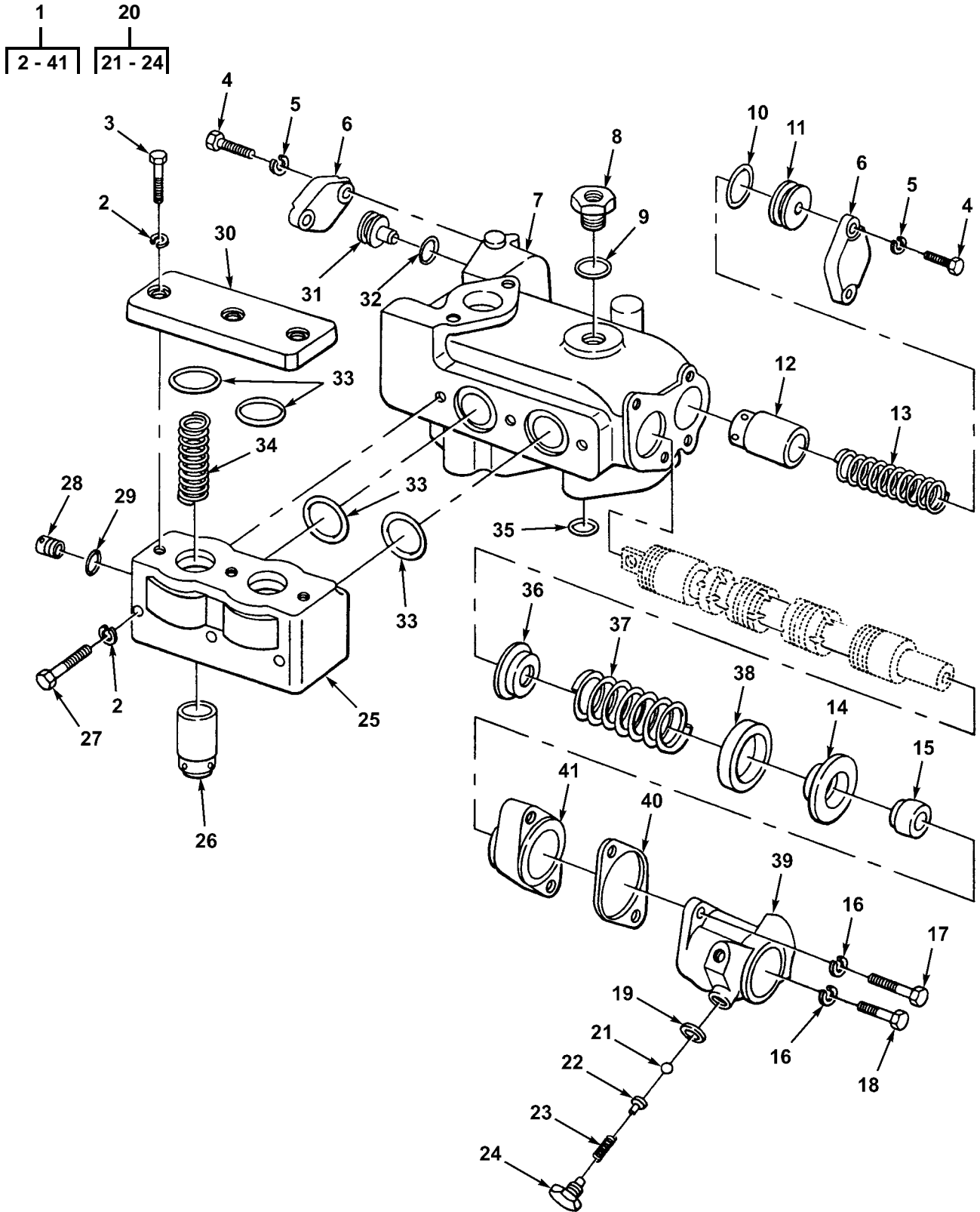

Figure 181. Main (Bulldozer) Hydraulic Control Valve

(1) ITEM NO	(2) SMR CODE	(3) NSN	(4) CAGEC	(5) PART NUMBER	(6) DESCRIPTION AND USABLE ON CODES (UOC)	(7) QTY
					GROUP 2402 MANIFOLD AND CONTROL VALVES	
					FIG. 181 MAIN (BULLDOZER)	
					HYDRAULIC CONTROL VALVE	
1	PPFZZ	4820002511490	11083	5R0711	VALVE ASSEMBLY MAIN.....	1
					UOC:BSW,BSX	
2	PFHZZ	5310005845272	80205	MS35338-48	.WASHER,LOCK COVER MTG.....	6
					UOC:BSW,BSX	
3	PFHZZ	5306011279361	11083	0S1585	.BOLT,MACHINE COVER MTG.....	3
					UOC:BSW,BSX	
4	PAHZZ	5306002604513	11083	0T0320	.BOLT,MACHINE FLANGE MTG.....	4
					UOC:BSW,BSX	
5	PAHZZ	5310006559370	96906	MS35340-47	.WASHER,LOCK FLANGE MTG.....	4
					UOC:BSW,BSX	
6	XAHZZ		11083	4J2923	.FLANGE.....	2
					UOC:BSW,BSX	
7	XAHZZ		11083	5R0710	.VALVE,CONTROL.....	1
					UOC:BSW,BSX	
8	PFHZZ	5365004351117	11083	3J1553	.PLUG.....	1
					UOC:BSW,BSX	
9	PFHZZ	5331010176535	81349	M83248/2-214	.O-RING PLUG.....	1
					UOC:BSW,BSX	
10	PCHZZ	5331009136143	11083	4J0519	.O-RING PLUG.....	1
					UOC:BSW,BSX	
11	XAHZZ		11083	2J5820	.PLUG.....	1
					UOC:BSW,BSX	
12	PAHZZ	4820009239991	11083	2J5436	.DISK,VALVE.....	1
					UOC:BSW,BSX	
13	PAHZZ	5360009257048	11083	2J5845	.SPRING,HELICAL,COMP VALVE.....	1
					UOC:BSW,BSX	
14	PAHZZ	3830009489920	11083	4J6502	.RETAINER.....	1
					UOC:BSW,BSX	
15	PAHZZ	2530009482700	11083	5J8155	.DETENT VALVE STEM.....	1
					UOC:BSW,BSX	
16	PAHZZ	5310006379541	80205	MS35338-46	.WASHER,LOCK HOUSING MTG.....	3
					UOC:BSW,BSX	
17	PFHZZ	5306010949106	11083	0S1590	.BOLT,MACHINE HOUSING MTG.....	2
					UOC:BSW,BSX	
18	PFHZZ	5306002604508	11083	0S1594	.BOLT,MACHINE HOUSING MTG.....	1
					UOC:BSW,BSX	
19	PAHZZ	5310013334540	11083	1K7314	.WASHER,FLAT.....	4
					UOC:BSW,BSX	
20	PAHZZ	3830009489928	11083	4J1184	.PLUG ASSEMBLY,DETEN.....	1
					UOC:BSW,BSX	
21	PAHZZ	2815000119934	11083	4B9783	.BALL.....	1
					UOC:BSW,BSX	
22	PAHZZ	5340001384469	11083	4J1183	.SEAT,HELICAL COMPRE.....	1
					UOC:BSW,BSX	
23	XAHZZ		83115	2640	.SPRING,HELICAL,COMP.....	1
					UOC:BSW,BSX	
24	PFHZZ	5365011940461	11083	3J8354	.PLUG,MACHINE THREAD.....	1
					UOC:BSW,BSX	
25	XAHZZ		11083	5J8359	.BODY,VALVE.....	1
					UOC:BSW,BSX	
26	PAHZZ	4820009596791	11083	4J7415	.VALVE,LINEAR,DIRECT.....	2
					UOC:BSW,BSX	
27	PAHZZ	5306004263397	11083	1D4566	.BOLT,MACHINE VALVE BODY.....	3
					UOC:BSW,BSX	

(1) ITEM NO	(2) SMR CODE	(3) NSN	(4) CAGEC	(5) PART NUMBER	(6) DESCRIPTION AND USABLE ON CODES (UOC)	(7) QTY
28	PFHZZ	5365010429079	30780	4 HP50N-S	.PLUG,MACHINE THREAD UOC:BSW,BSX	1
29	PCHZZ	5331010491292	81346	ASTM D2000 M6BG910	.O-RING PLUG PART OF KIT P/N 6V0899 PART OF KIT P/N 6V2911 PART OF KIT P/N 6V4707 PART OF KIT P/N 6V4780 PART OF KIT P/N 1036187 UOC:BSW,BSX	1
30	XAHZZ		11083	3J5317	.COVER UOC:BSW,BSX	1
31	XAHZZ		11083	5J2959	.PLUG,TILT CONTROL UOC:BSW,BSX	1
32	PCHZZ	5331009136145	11083	4J5140	.O-RING PLUG UOC:BSW,BSX	1
33	PAHZZ	5331010062129	11083	4J0523	.O-RING COVER AND VALVE BODY UOC:BSW,BSX	4
34	PFHZZ	5360009448520	11083	1J8960	.SPRING,SPECIAL UOC:BSW,BSX	2
35	PAHZZ	5331004317140	11083	8M5260	.O-RING VALVE UOC:BSW,BSX	6
36	PAHZZ	5340012471154	11083	4J6503	.SEAT,HELICAL COMPRE UOC:BSW,BSX	1
37	XAHZZ		11083	4J3789	.SPRING,HELICAL,COMP UOC:BSW,BSX	1
38	XAHZZ		11083	8J0381	.SPACER,SLEEVE UOC:BSW,BSX	1
39	XAHZZ		11083	4J6505	.HOUSING UOC:BSW,BSX	1
40	PAHZZ	5365014442471	11083	5J0380	.SHIM HOUSING UOC:BSW,BSX	4
41	XAHZZ		11083	5J0561	.SPACER HOUSING UOC:BSW,BSX	1

END OF FIGURE

1	8	12
2 - 18	9 - 10	13 - 15

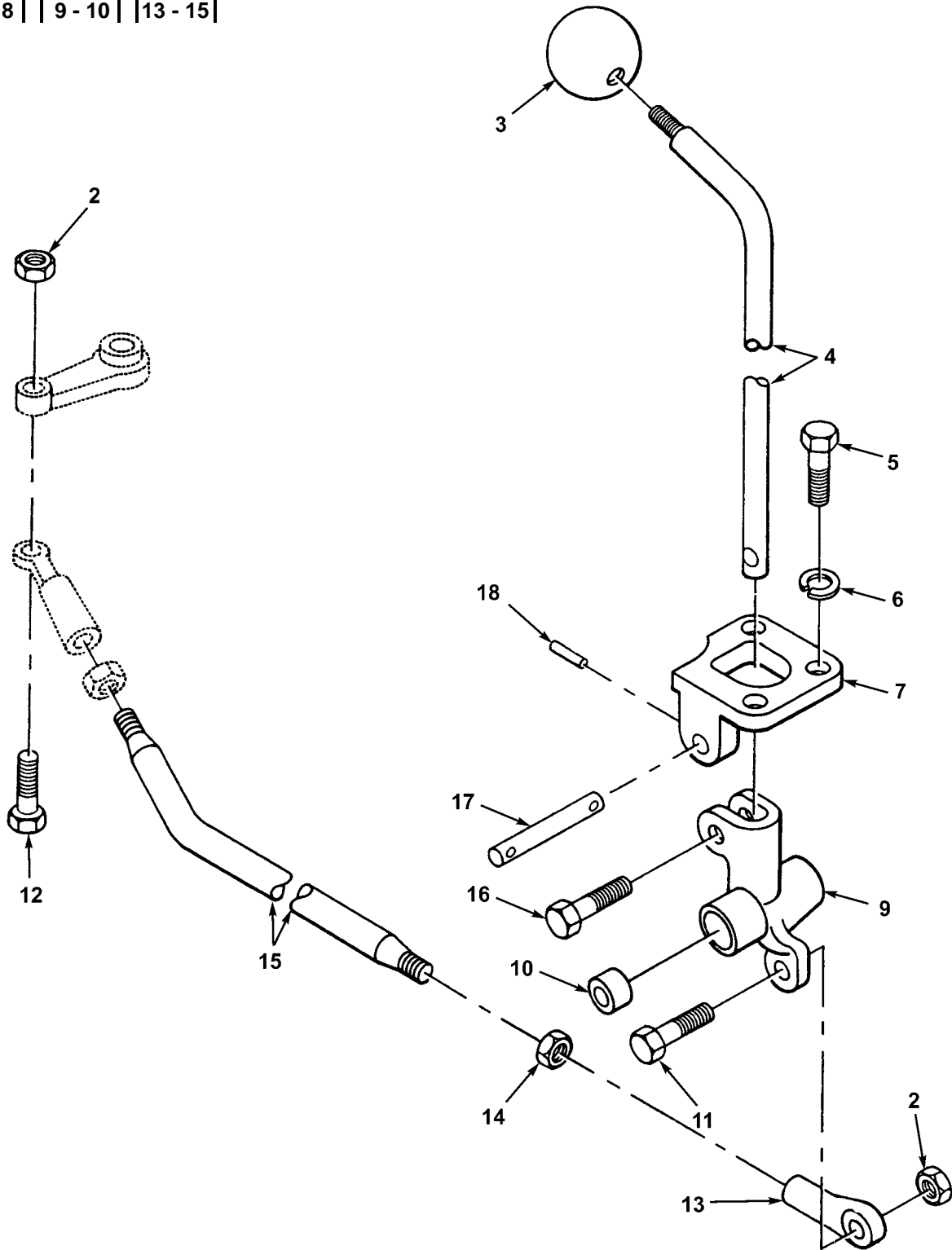

Figure 182. Hydraulic Ripper Control Valve Linkage

(1) ITEM NO	(2) SMR CODE	(3) NSN	(4) CAGEC	(5) PART NUMBER	(6) DESCRIPTION AND USABLE ON CODES (UOC)	(7) QTY
					GROUP 2403 HYDRAULIC AND MANUAL CONTROLS	
					FIG. 182 HYDRAULIC RIPPER CONTROL VALVE LINKAGE	
1	AOZZ		11083	7S4764	LINKAGE ASSEMBLY RIPPER	1
					CONTROL VALVE	
					UOC:BSX	
2	PFOZZ	5310008512682	96906	MS35691-17	.NUT,PLAIN,HEXAGON ROD TO	2
					LEVER	
					UOC:BSX	
3	PAZZ	5355003713370	11083	2A1736	.KNOB LEVER	1
					UOC:BSX	
4	PFOZZ	3830012793102	11083	9S9464	.LEVER,MANUAL CONTRO	1
					UOC:BSX	
5	PAZZ	5306002637301	11083	0L1351	.BOLT,MACHINE BRACKET MTG	3
					UOC:BSX	
6	PAZZ	5310006379541	80205	MS35338-46	.WASHER,LOCK BRACKET MTG	3
					UOC:BSX	
7	PFOZZ		11083	7S4777	.BRACKET LEVER	1
					UOC:BSX	
8	AOZZ		11083	7S4724	.LEVER ASSEMBLY	1
					UOC:BSX	
9	PFOZZ	3040012765937	11083	7S4715	.LEVER,MANUAL CONTRO	1
					UOC:BSX	
10	PAZZ	3110009485793	11083	8H8175	.BEARING	2
					UOC:BSX	
11	PFOZZ	5305000680511	80204	B1821BH038C125N	.SCREW,CAP,HEXAGON H ROD TO	1
					LEVER	
					UOC:BSX	
12	XBOZZ		11083	7S4712	.ROD ASSEMBLY	1
					UOC:BSX	
13	PFOZZ		11083	FR6-10	.CONNECTOR,ROD END	2
					UOC:BSX	
14	PAZZ	5310009752075	96906	MS35691-21	.NUT,PLAIN,HEXAGON ROD	2
					UOC:BSX	
15	XAOZZ		11083	7S4713	.ROD,THREAD END	1
					UOC:BSX	
16	PAZZ	5306004240086	11083	7B3235	.BOLT,MACHINE LEVER	1
					UOC:BSX	
17	PAZZ	5315002460951	11083	7S4733	.PIN,STRAIGHT,HEADLE LEVER	1
					UOC:BSX	
18	PAZZ	5315009427069	11083	2L1699	.PIN,SPRING SHAFT	1
					UOC:BSX	

END OF FIGURE

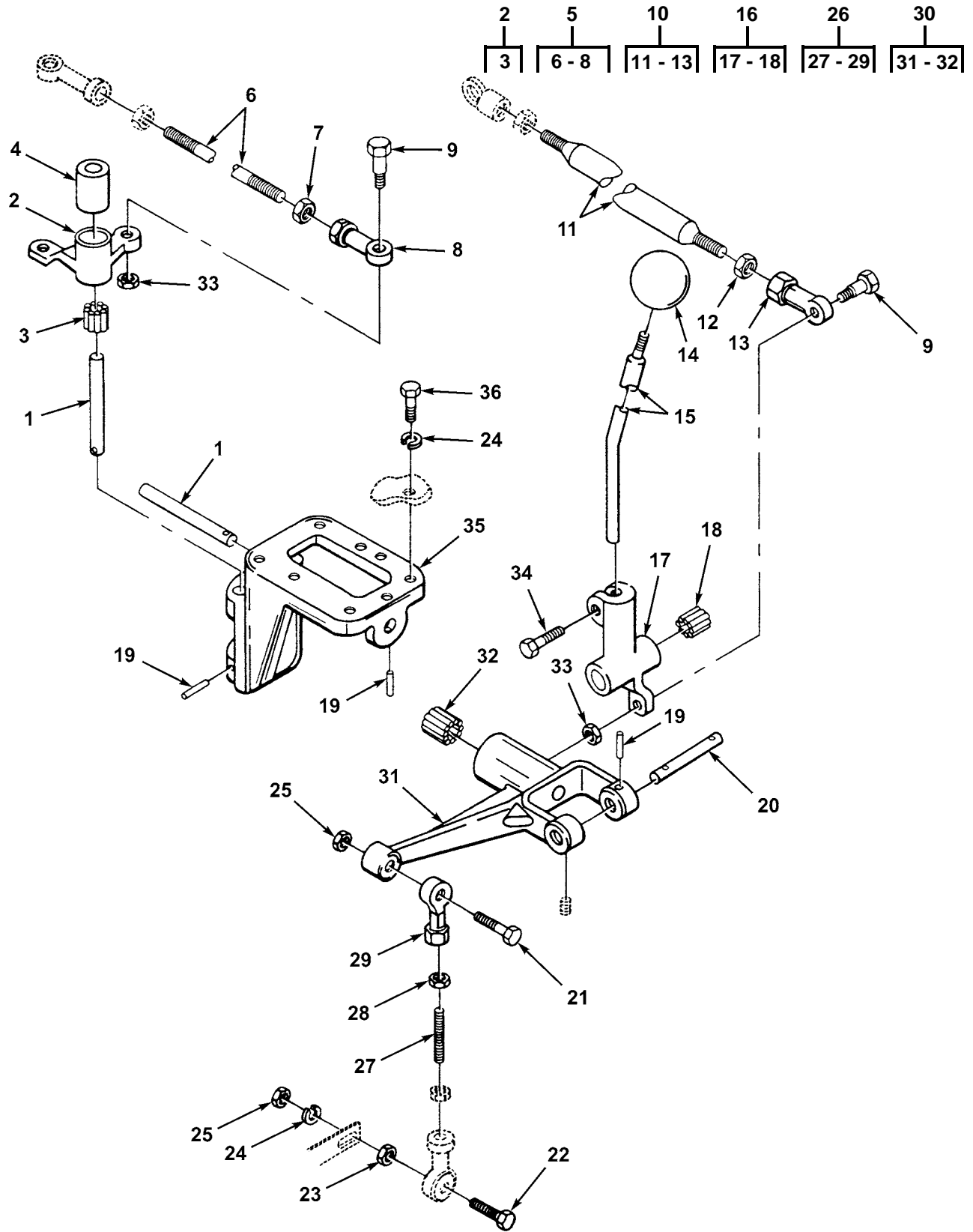

Figure 183. Main Hydraulic Control Valve Linkage

(1) ITEM NO	(2) SMR CODE	(3) NSN	(4) CAGEC	(5) PART NUMBER	(6) DESCRIPTION AND USABLE ON CODES (UOC)	(7) QTY
					GROUP 2403 HYDRAULIC AND MANUAL CONTROLS	
					FIG. 183 MAIN HYDRAULIC CONTROL VALVE LINKAGE	
1	PAOZZ	5315002460736	11083	7S4731	PIN, STRAIGHT, HEADLE BELL	2
					CRANK	
					UOC: BSW, BSX	
2	XBOZZ		11083	7S4723	BELL CRANK ASSEMBLY	1
					UOC: BSW, BSX	
3	PAOZZ	3110009485793	11083	8H8175	. BEARING	2
					UOC: BSW, BSX	
4	PFOZZ		11083	3J1310	SPACER, SLEEVE	1
					UOC: BSW, BSX	
5	XBOZZ		11083	7S4730	ROD, PISTON, LINEAR A LEVER	1
					TO VALVE	
					UOC: BSW, BSX	
6	XAOZZ		11083	5H5547	. STUD, PLAIN	1
					UOC: BSW, BSX	
7	PAOZZ	5310009752075	96906	MS35691-21	. NUT, PLAIN, HEXAGON STUD	2
					UOC: BSW, BSX	
8	PFOZZ	2910010588075	11083	4D4064	. ROD END	2
					UOC: BSW, BSX	
9	PFOZZ	5305000680511	80204	B1821BH038C125N	SCREW, CAP, HEXAGON H ROD	4
					MTG	
					UOC: BSW, BSX	
10	AOOZZ		11083	7S4728	ROD ASSEMBLY, THREAD	1
					UOC: BSW, BSX	
11	PFOZZ	5340012748232	11083	7S4726	. ROD END, THREADED	1
					UOC: BSW, BSX	
12	PAOZZ	5310009752075	96906	MS35691-21	. NUT, PLAIN, HEXAGON ROD	2
					UOC: BSW, BSX	
13	PFOZZ		11083	FR6-10	. CONNECTOR, ROD END	2
					UOC: BSW, BSX	
14	PAOZZ	5355003713370	11083	2A1736	KNOB LEVER	1
					UOC: BSW, BSX	
15	XBOZZ		11083	9S2057	LEVER, REMOTE	1
					UOC: BSW, BSX	
16	AOOZZ		11083	7S4724	LEVER ASSEMBLY	1
					UOC: BSW, BSX	
17	PFOZZ	3040012765937	11083	7S4715	. LEVER, MANUAL CONTRO	1
					UOC: BSW, BSX	
18	PAOZZ	3110009485793	11083	8H8175	. BEARING	2
					UOC: BSW, BSX	
19	PAOZZ	5315009427069	11083	2L1699	PIN, SPRING SHAFT	1
					UOC: BSW, BSX	
20	PAOZZ	5315002460951	11083	7S4733	PIN, STRAIGHT, HEADLE LEVER	1
					UOC: BSW, BSX	
21	PFOZZ	5305010156841	11083	0S1591	SCREW ROD TO LEVER	1
					UOC: BSW, BSX	
22	PAOZZ	5306001402032	11083	4M0496	BOLT, MACHINE ROD MTG	1
					UOC: BSW, BSX	
23	PAOZZ	5310001476143	11083	4M0497	NUT, PLAIN, HEXAGON ROD MTG	1
					UOC: BSW, BSX	
24	PAOZZ	5310006379541	80205	MS35338-46	WASHER, LOCK ROD AND BRACKET	5
					MOUNTING	
					UOC: BSW, BSX	
25	PFOZZ	5310014297859	11083	6V8801	NUT, PLAIN, HEXAGON ROD MTG	2
					UOC: BSW, BSX	

(1) ITEM NO	(2) SMR CODE	(3) NSN	(4) CAGEC	(5) PART NUMBER	(6) DESCRIPTION AND USABLE ON CODES (UOC)	(7) QTY
26	PFOZZ	3830009489758	11083	5J3675	ROD ASSEMBLY LEVER TO LEVER UOC:BSW,BSX	1
27	XAOZZ		80205	NAS1454-6-0208	.STUD,CONTINUOUS THR UOC:BSW,BSX	1
28	PAOZZ	5310009752075	96906	MS35691-21	.NUT,PLAIN,HEXAGON STUD UOC:BSW,BSX	2
29	XAOZZ		02695	FR6-10	.CONNECTOR,ROD END UOC:BSW,BSX	2
30	PFOZZ		11083	7S4727	BELL CRANK ASSEMBLY UOC:BSW,BSX	1
31	XAOZZ		11083	7S4714	.BELL CRANK UOC:BSW,BSX	1
32	PAOZZ	3110009485793	11083	8H8175	.BEARING UOC:BSW,BSX	2
33	PAOZZ	5310008512682	96906	MS35691-17	NUT,PLAIN,HEXAGON ROD MTG UOC:BSW,BSX	4
34	PAOZZ	5306004240086	11083	7B3235	BOLT,MACHINE LEVER UOC:BSW,BSX	1
35	XBOZZ		11083	7S4778	BRACKET LEVER UOC:BSW,BSX	1
36	PFOZZ	5305002528919	11083	0S0509	SCREW,CAP,HEXAGON H 3/8" 16NC 3/4"LONG UOC:BSW,BSX	4

END OF FIGURE

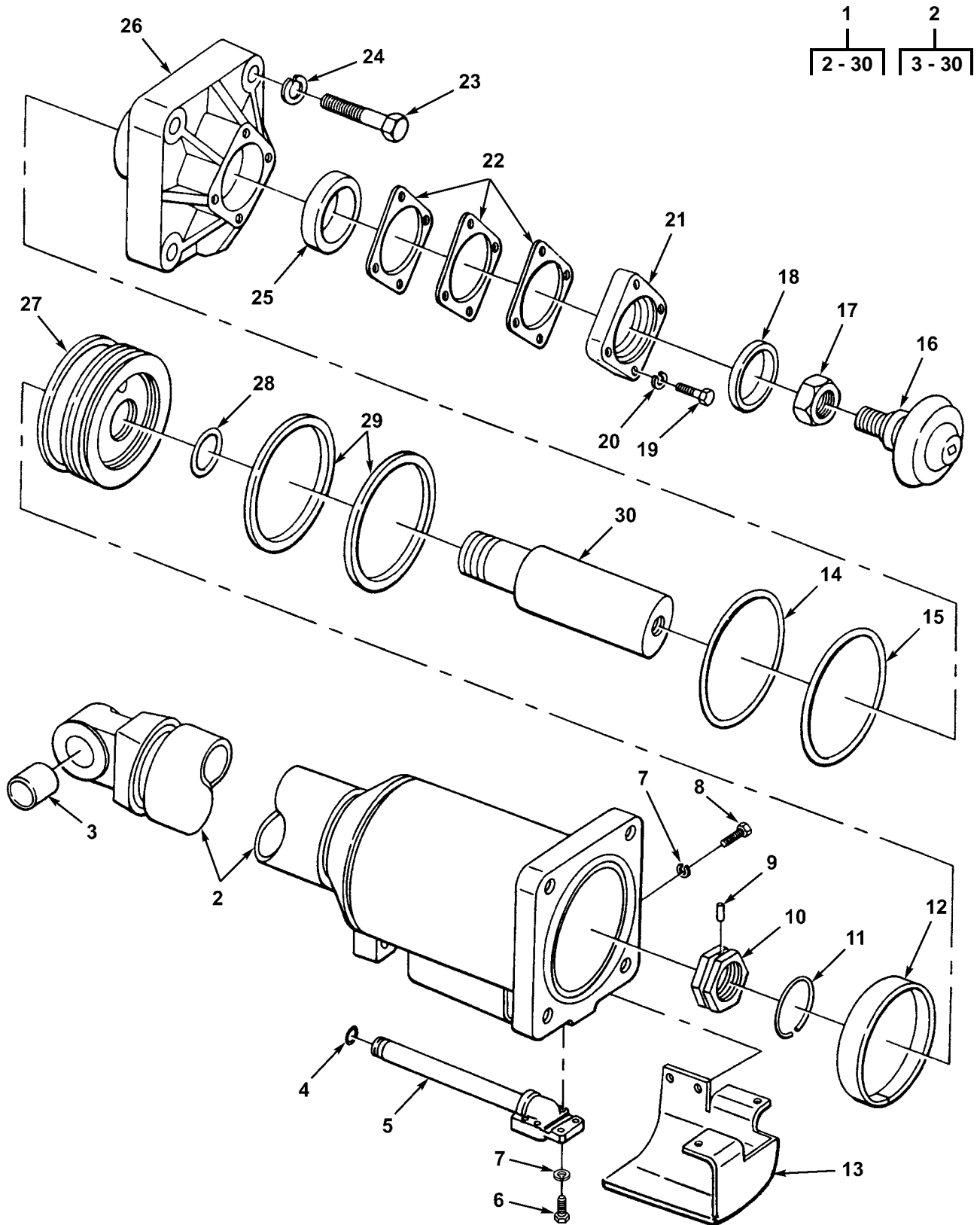

Figure 184. Hydraulic Tilt Cylinder

(1) ITEM NO	(2) SMR CODE	(3) NSN	(4) CAGEC	(5) PART NUMBER	(6) DESCRIPTION AND USABLE ON CODES (UOC)	(7) QTY
					GROUP 2404 TILT CYLINDERS	
					FIG. 184 HYDRAULIC TILT CYLINDER	
1	PAOFF	2590009119231	11083	3R6770	CYLINDER HYDRAULIC TILT.....	1
					UOC:BSW,BSX	
2	PAFFF	3830008914406	11083	3R2463	.CYLINDER ASSEMBLY,A.....	1
					UOC:BSW,BSX	
3	PAFZZ	3120009498863	11083	1J2087	.BEARING,SLEEVE.....	1
					UOC:BSW,BSX	
4	PPFZZ	5331005931192	11083	3H0107	.O-RING PART OF KIT P/N.....	1
					2456826	
					UOC:BSW,BSX	
5	PPFZZ	4710009484763	11083	3R3288	.TUBE ASSEMBLY.....	1
					UOC:BSW,BSX	
6	PPFZZ	5305000680511	80204	B1821BH038C125N	.SCREW,CAP,HEXAGON H TUBE.....	10
					MTG	
					UOC:BSW,BSX	
7	PAFZZ	5310006379541	80205	MS35338-46	.WASHER,LOCK GUARD AND TUBE....	6
					MOUNTING	
					UOC:BSW,BSX	
8	PPFZZ	5306002604508	11083	0S1594	.BOLT,MACHINE GUARD MTG.....	4
					UOC:BSW,BSX	
9	PPFZZ		11083	1J2198	.PIN,STRAIGHT,HEADLE ROD.....	1
					NUT	
					UOC:BSW,BSX	
10	PPFZZ	5310013023572	11083	1J2145	.NUT,PLAIN,HEXAGON ROD.....	1
					UOC:BSW,BSX	
11	PAFZZ	5325009484192	11083	1J2194	.RING,RETAINING NUT PIN.....	1
					UOC:BSW,BSX	
12	PAFZZ	4320009995025	11083	4J7376	.RING,WEARING PISTON PART OF...	1
					KIT P/N 2456826	
					UOC:BSW,BSX	
13	PPFZZ	3830009484107	11083	1J4012	.GUARD,MECHANICAL DR.....	1
					UOC:BSW,BSX	
14	PAFZZ	5331009136137	11083	1J2176	.O-RING HEAD PART OF KIT.....	1
					P/N 2456826	
					UOC:BSW,BSX	
15	PAFZZ	5331009486863	11083	2J0744	.O-RING HEAD PART OF KIT.....	1
					P/N 2456826	
					UOC:BSW,BSX	
16	PPFZZ	5307013323375	11083	3R3297	.STUD,BALL.....	1
					UOC:BSW,BSX	
17	PPFZZ	5310004518776	11083	5F2401	.NUT,PLAIN,HEXAGON STUD.....	1
					UOC:BSW,BSX	
18	PAFZZ	5330009192240	11083	2253286	.SEAL,PLAIN ENCASED PISTON.....	1
					ROD PART OF KIT P/N 2456826	
					UOC:BSW,BSX	
19	PPFZZ	5306002638978	11083	0S1587	.BOLT,MACHINE RETAINER MTG.....	4
					UOC:BSW,BSX	
20	PPFZZ	5310005845272	80205	MS35338-48	.WASHER,LOCK RETAINER MTG.....	4
					UOC:BSW,BSX	
21	PPFZZ	5365010902172	11083	1J2111	.RETAINER.....	1
					UOC:BSW,BSX	
22	PAFZZ	5365009484382	11083	1J2149	.SHIM SEAL RETAINER.....	3
					UOC:BSW,BSX	
23	PAFZZ	5306002537843	11083	1J2175	.BOLT,MACHINE HEAD MTG.....	4
					UOC:BSW,BSX	
24	PAFZZ	5310008501611	96906	MS35338-54	.WASHER,LOCK HEAD MTG.....	4
					UOC:BSW,BSX	

(1) ITEM NO	(2) SMR CODE	(3) NSN	(4) CAGEC	(5) PART NUMBER	(6) DESCRIPTION AND USABLE ON CODES (UOC)	(7) QTY
25	PAFZZ	5330009210055	11083	1J2148	.PACKING ASSEMBLY PART OF KIT P/N 2456826 UOC:BSW,BSX	1
26	PAFZZ	3830009485163	11083	5J5558	.HEAD UOC:BSW,BSX	1
27	PAFZZ	3040013440741	11083	1U4635	.PISTON,LINER ACTUA UOC:BSW,BSX	1
28	PCFZZ	5331003334384	11083	1H5728	.O-RING UOC:BSW,BSX	1
29	PPFZZ	5330009485162	11083	5J5559	.PACKING WITH RETAIN PISTON PART OF KIT P/N 2456826 UOC:BSW,BSX	2
30	PPFZZ	3830009485036	11083	3R6872	.ROD ASSEMBLY PISTON UOC:BSW,BSX	1

END OF FIGURE

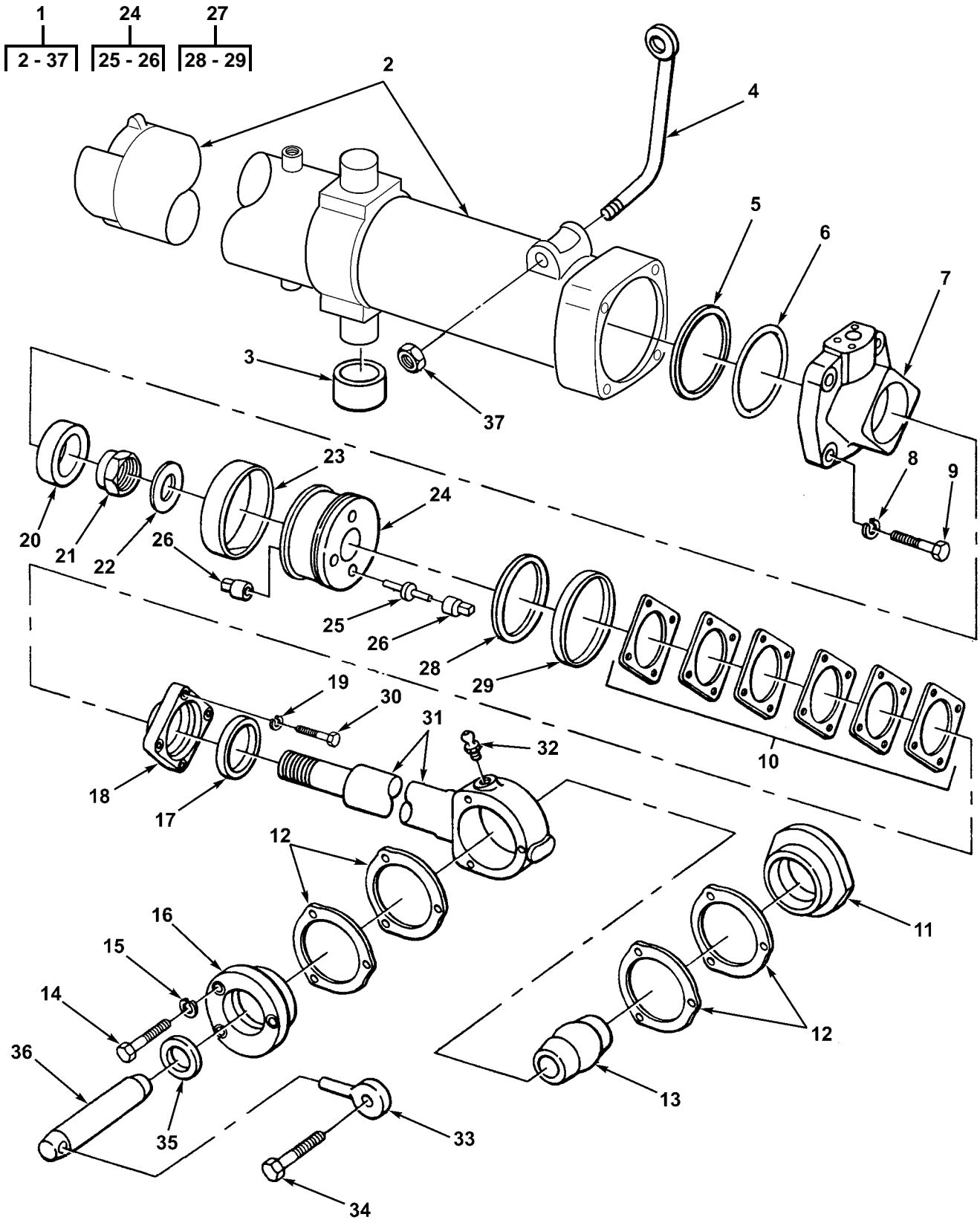

Figure 185. Hydraulic Blade Lift Cylinder

(1) ITEM NO	(2) SMR CODE	(3) NSN	(4) CAGEC	(5) PART NUMBER	(6) DESCRIPTION AND USABLE ON CODES (UOC)	(7) QTY
					GROUP 2405 MAST COLUMN FIG. 185 HYDRAULIC BLADE LIFT CYLINDER	
1	PAOFF	2590009119230	11083	3R6781	CYLINDER ASSEMBLY, A DOZER	2
					UOC:BSW,BSX	
2	PAFFF	2590009951563	11083	3R2456	.CYLINDER ASSEMBLY, H LIFT	1
					UOC:BSW,BSX	
3	PAFZZ	3120009484594	11083	4J6167	.BEARING, SLEEVE	2
					UOC:BSW,BSX	
4	PAOZZ	3830009480939	11083	3J4311	.LINK ASSEMBLY, CONNE	1
					UOC:BSW,BSX	
5	PAFZZ	5331009502091	11083	2J3961	.PACKING, PREFORMED HEAD	1
					UOC:BSW,BSX	
6	PCFZZ	5331008590396	09990	2-246N951-75	.O-RING HEAD	1
					UOC:BSW,BSX	
7	PAFZZ	4730012674288	11083	1U1805	.FLANGE, PIPE	1
					UOC:BSW,BSX	
8	PAFZZ	5310005847888	96906	MS35338-51	.WASHER, LOCK HEAD MTG BOLT	4
					UOC:BSW,BSX	
9	PAFZZ	5306004263139	11083	1A8063	.BOLT, MACHINE HEAD MTG	4
					UOC:BSW,BSX	
10	PAFZZ	5365009481700	11083	4F8421	.SHIM RETAINER	6
					UOC:BSW,BSX	
11	PAFZZ	3830009183595	11083	3J5753	.RETAINER, ADJUSTING	1
					UOC:BSW,BSX	
12	PAFZZ	5365009448534	11083	4J2941	.SHIM BEARING	4
					UOC:BSW,BSX	
13	PFZZ	3830009484484	11083	3R2449	.TRUNNION, PISTON ROD	1
					UOC:BSW,BSX	
14	PFZZ	5306004238784	11083	7B2742	.BOLT, MACHINE BEARING MTG	3
					UOC:BSW,BSX	
15	PFZZ	5310005845272	80205	MS35338-48	.WASHER, LOCK BEARING MTG	3
					UOC:BSW,BSX	
16	PAFZZ	3830009183596	11083	3J5752	.RETAINER, ADJUSTING	1
					UOC:BSW,BSX	
17	PAFZZ	5330002610990	11083	1672463	.SEAL, PLAIN ENCASED PISTON	1
					ROD	
					UOC:BSW,BSX	
18	PAFZZ	3040009481574	11083	2J3243	.PLATE, RETAINING, SHA SEAL	1
					UOC:BSW,BSX	
19	PAFZZ	5310006379541	80205	MS35338-46	.WASHER, LOCK RETAINER	4
					UOC:BSW,BSX	
20	PAFZZ	5330002867231	11083	4F8420	.PACKING ASSEMBLY CYLINDER	1
					HEAD	
					UOC:BSW,BSX	
21	PAFZZ	5310005579415	11083	2J3950	.NUT, SELF-LOCKING, HE PISTON	1
					ROD	
					UOC:BSW,BSX	
22	PAFZZ	5310004219686	11083	2R0219	.WASHER, FLAT PISTON ROD	1
					UOC:BSW,BSX	
23	PAFZZ	5365009467258	11083	4J3342	.SPACER, RING PISTON	1
					UOC:BSW,BSX	
24	PFZZ	4310009480915	11083	4J5484	.PISTON, COMPRESSOR	1
					UOC:BSW,BSX	
25	PAFZZ	5340009481164	11083	2J3782	. . PLUNGER, DETENT	2
					UOC:BSW,BSX	
26	PAFZZ	5342009462133	11083	2J3781	. . INSERT	4
					UOC:BSW,BSX	

(1) ITEM NO	(2) SMR CODE	(3) NSN	(4) CAGEC	(5) PART NUMBER	(6) DESCRIPTION AND USABLE ON CODES (UOC)	(7) QTY
27	PAFZZ	5330009484494	11083	4T8588	.RETAINER,PACKING REPLACES P/N 5J4965 AND 5J4966 UOC:BSW,BSX	1
28	PPFZZ		11083	5J4965	..PACKING PREFORMED UOC:BSW,BSX	1
29	XAFZZ		11083	5J4966	..RETAINER,PACKING UOC:BSW,BSX	1
30	PPFZZ	5305010156841	11083	0S1591	.SCREW RETAINER UOC:BSW,BSX	4
31	PPFZZ	3830002376261	11083	0R1516	.ROD,PISTON,LINEAR A UOC:BSW,BSX	1
32	PAOZZ	4730000504208	18631	PDG6201	.FITTING,LUBRICATION ROD UOC:BSW,BSX	1
33	PAOZZ	5315004694948	11083	3J3668	.PIN,STRAIGHT,HEADED CYLINDER MTG UOC:BSW,BSX	1
34	PAOZZ	5306002638978	11083	0S1587	.BOLT,MACHINE PIN UOC:BSW,BSX	1
35	PAOZZ	5310008911072	11083	3R2448	.WASHER,FLAT CYLINDER MTG UOC:BSW,BSX	1
36	PAOZZ	5315008939656	11083	3R2450	.PIN,STRAIGHT,HEADLE CYLINDER MTG UOC:BSW,BSX	1
37	PAOZZ	5310000761509	11083	1B4439	.NUT CONNECTING LINK UOC:BSW,BSX	1

END OF FIGURE

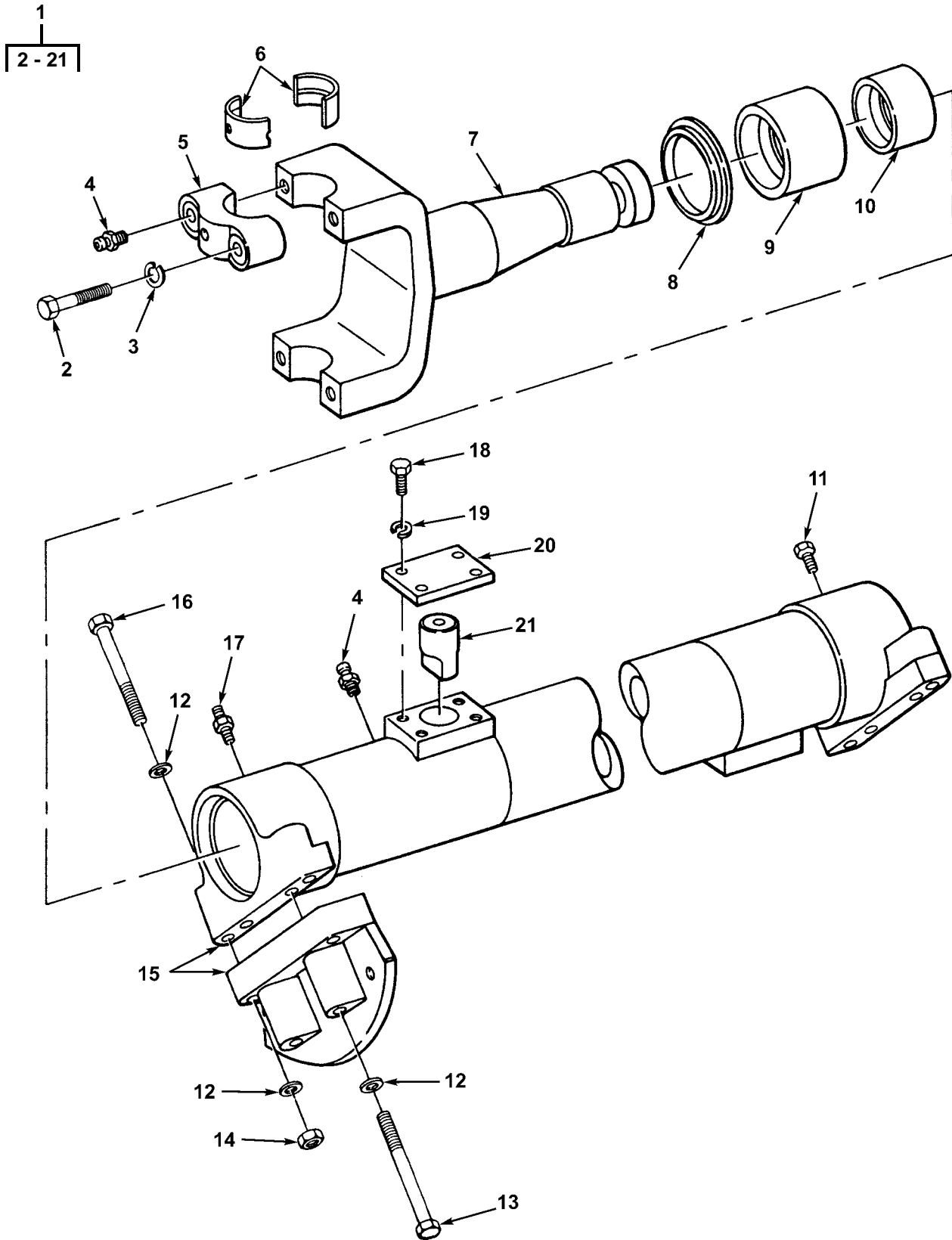

Figure 186. Hydraulic Blade Lift Cylinder Carriage and Mounting Brackets

(1) ITEM NO	(2) SMR CODE	(3) NSN	(4) CAGEC	(5) PART NUMBER	(6) DESCRIPTION AND USABLE ON CODES (UOC)	(7) QTY
					GROUP 2405 MAST COLUMN FIG. 186 HYDRAULIC BLADE LIFT CYLINDER CARRIAGE AND MOUNTING BRACKETS	
1	AOZZ		11083	5R1180	BRACKET ASSEMBLY LIFT	1
					CYLINDER UOC:BSW,BSX	
2	PAZZ	5306004263209	11083	4W5918	.BOLT,MACHINE CAP MTG	8
					UOC:BSW,BSX	
3	PFOZZ	5310000455001	96906	MS35340-50	.WASHER,LOCK CAP MTG	8
					UOC:BSW,BSX	
4	PAZZ	4730000504208	18631	PDG6201	.FITTING,LUBRICATION	6
					PROPELLER SHAFT UOC:BSW,BSX	
5	PFOZZ	3130009489825	11083	2J5812	.CAP,PILLOW BLOCK	4
					UOC:BSW,BSX	
6	PAZZ	3120009482181	11083	3J2443	.BEARING HALF,SLEEVE CAP	8
					UOC:BSW,BSX	
7	PFOZZ	3010012676054	11083	7J4827	.YOKE,UNIVERSAL JOIN	2
					UOC:BSW,BSX	
8	PAZZ	5330009192248	11083	2J5973	.SEAL,PLAIN PROPELLER SHAFT ...	2
					UOC:BSW,BSX	
9	PAZZ	3120004191413	11083	7J1333	.BEARING,SLEEVE HOUSING	2
					UOC:BSW,BSX	
10	PAZZ	3120004219622	11083	7J1334	.BEARING,SLEEVE HOUSING	2
					UOC:BSW,BSX	
11	PAZZ	4730004290516	81348	WW-P-471ACBAAG	.PLUG,PIPE HOUSING	1
					UOC:BSW,BSX	
12	PFOZZ		11083	7M7875	.WASHER,FLAT BRACKET MTG	12
					UOC:BSW,BSX	
13	PAZZ	5305004113768	11083	1D4615	.BOLT,SPECIAL BRACKET MTG	4
					UOC:BSW,BSX	
14	PAZZ	5310009785406	11083	2J3506	.NUT,PLAIN,HEXAGON BRACKET	4
					MTG UOC:BSW,BSX	
15	PFOZZ	4710012677078	11083	7J4904	.TUBE ASSEMBLY,METAL	1
					UOC:BSW,BSX	
16	PAZZ	5306004369896	11083	3B6753	.BOLT,MACHINE BRACKET MTG	4
					UOC:BSW,BSX	
17	PFOZZ	4730000504208	18631	PDG6201	.FITTING,LUBRICATION HOUSING ...	2
					UOC:BSW,BSX	
18	PAZZ	5306004238117	11083	0S1595	.BOLT,MACHINE PLATE MTG	8
					UOC:BSW,BSX	
19	PFOZZ	5310005845272	80205	MS35338-48	.WASHER,LOCK PLATE MTG	8
					UOC:BSW,BSX	
20	PAZZ	5340012503368	11083	5J6241	.COVER,ACCESS	2
					UOC:BSW,BSX	
21	PAZZ	5315002460648	11083	5J6242	.PIN,SHOULDER,HEADLE	2
					UOC:BSW,BSX	

END OF FIGURE

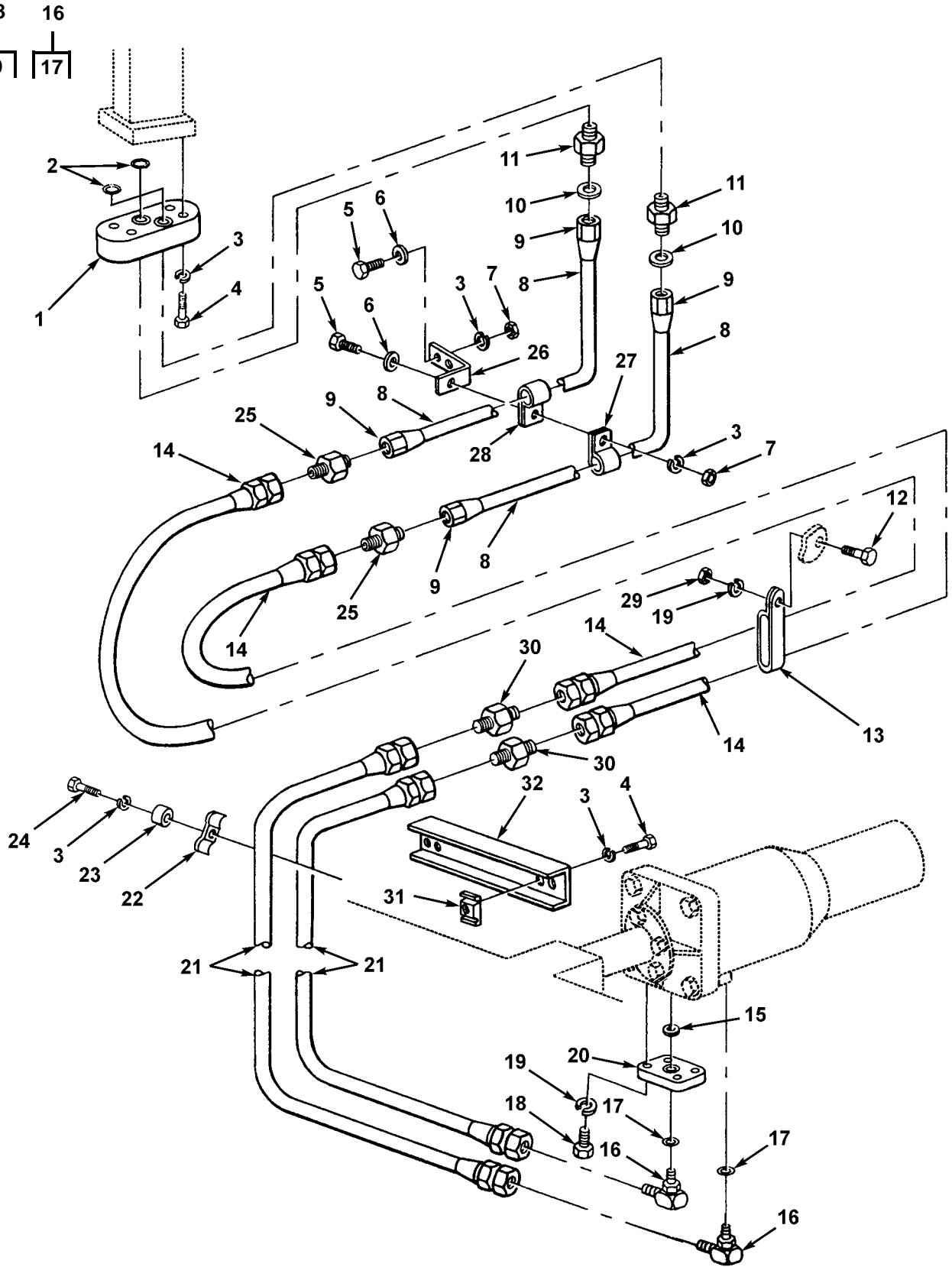

Figure 187. Hydraulic Tilt Cylinder Lines and Fittings

(1) ITEM NO	(2) SMR CODE	(3) NSN	(4) CAGEC	(5) PART NUMBER	(6) DESCRIPTION AND USABLE ON CODES (UOC)	(7) QTY
					GROUP 2406 STRAINERS, FILTERS, LINES AND FITTINGS FIG. 187 HYDRAULIC TILT CYLINDER LINES AND FITTINGS	
1	XBOZA		11083	3R2701	ADAPTER, BLADE TUBE TO HYDRAULIC TANK UOC:BSW,BSX	1
2	PCOZZ	5331009138119	11083	4J8997	O-RING ADAPTER UOC:BSW,BSX	2
3	PFOZZ	5310005845272	80205	MS35338-48	WASHER, LOCK GUARD, CLAMP AND ADAPTER MOUNTING UOC:BSW,BSX	11
4	PFOZZ	5306008097134	11083	2B0947	BOLT, MACHINE GUARD AND ADAPTER MOUNTING UOC:BSW,BSX	6
5	PFOZZ	5306011279361	11083	0S1585	BOLT, MACHINE CLAMP MTG UOC:BSW,BSX	3
6	PAOZZ	5310009307013	11083	4B4280	WASHER, FLAT CLAMP UOC:BSW,BSX	3
7	PAOZZ	5310012369899	11083	1D4719	NUT, PLAIN, HEXAGON CLAMP MTG UOC:BSW,BSX	3
8	PFOZZ	4710002379972	11083	5R0955	TUBE ASSEMBLY, METAL HOSE TO ADAPTER UOC:BSW,BSX	2
9	XAOZZ		70434	12TN	.NUT, TUBE COUPLING UOC:BSW,BSX	4
10	PCOZZ	5331009448281	11083	3D2824	O-RING CONNECTOR UOC:BSW,BSX	2
11	PFOZZ	4730007105571	96906	MS51525A12	ADAPTER, STRAIGHT, TU TUBE TO ADAPTER UOC:BSW,BSX	2
12	PFOZZ	5305002528919	11083	0S0509	SCREW, CAP, HEXAGON H 3/8" 16NC 3/4" LONG UOC:BSW,BSX	3
13	PFOZZ	5342010647512	11083	6D1641	CLIP HOSE UOC:BSW,BSX	4
14	PAOZZ	4720001956012	11083	3R6895	HOSE ASSEMBLY, NONME ADAPTER TO TUBE UOC:BSW,BSX	2
15	PFOZZ	5331010176535	81349	M83248/2-214	O-RING FLANGE UOC:BSW,BSX	2
16	PAOZZ	4730014293247	11083	1184728	ELBOW, TUBE HOSE ASSY TO CYLINDER UOC:BSW,BSX	2
17	PAOZZ	5331009486482	11083	3K0360	.O-RING ELBOW UOC:BSW,BSX	1
18	PFOZZ	5305010156841	11083	0S1591	SCREW FLANGE MTG UOC:BSW,BSX	8
19	PAOZZ	5310006379541	80205	MS35338-46	WASHER, LOCK FLANGE AND CLAMP ... MOUNTING UOC:BSW,BSX	5
20	PAOZZ	4730009623373	11083	3R2603	ADAPTER, STRAIGHT, FL ELBOW TO ... TILT CYLINDER UOC:BSW,BSX	2
21	PAOZZ	4720004819395	11083	3R6896	HOSE ASSEMBLY, NONME ADAPTER TO TILT CYLINDER UOC:BSW,BSX	2

(1) ITEM NO	(2) SMR CODE	(3) NSN	(4) CAGEC	(5) PART NUMBER	(6) DESCRIPTION AND USABLE ON CODES (UOC)	(7) QTY
22	PFOZZ	5340012580942	11083	1J7468	STRAP,RETAINING HOSE ASSY..... UOC:BSW,BSX	2
23	PFOZZ	5365012648511	11083	2J9900	SPACER,SLEEVE CLAMP..... UOC:BSW,BSX	2
24	PAOZZ	5306002638978	11083	0S1587	BOLT,MACHINE CLAMP..... UOC:BSW,BSX	2
25	PAOZZ	4730008048416	96906	MS24399-20	REDUCER,TUBE HOSE TO TUBE..... UOC:BSW,BSX	2
26	XBOZZ		11083	5R0954	BRACKET CLAMP..... UOC:BSW,BSX	1
27	PFOZZ	5340012580454	11083	5R0940	STRAP,RETAINING HOSE..... UOC:BSW,BSX	2
28	PFOZZ	5340012593959	11083	5R0939	CLAMP,SYNCHRO TILT CYLINDER.... LINES UOC:BSW,BSX	2
29	PFOZZ	5310014297859	11083	6V8801	NUT,PLAIN,HEXAGON CLAMP MTG.... UOC:BSW,BSX	1
30	PFOZZ	4730007976567	96906	MS51501A8	NIPPLE,TUBE..... UOC:BSW,BSX	2
31	PFOZZ	4730008911070	11083	2J7731	CLAMP,SPACER,HOSE TILT..... CYLINDER HOSE UOC:BSW,BSX	2
32	PFOZZ	3830009486455	11083	2J7751	GUARD,BLADE TILT CYLINDER..... HOSE UOC:BSW,BSX	1

END OF FIGURE

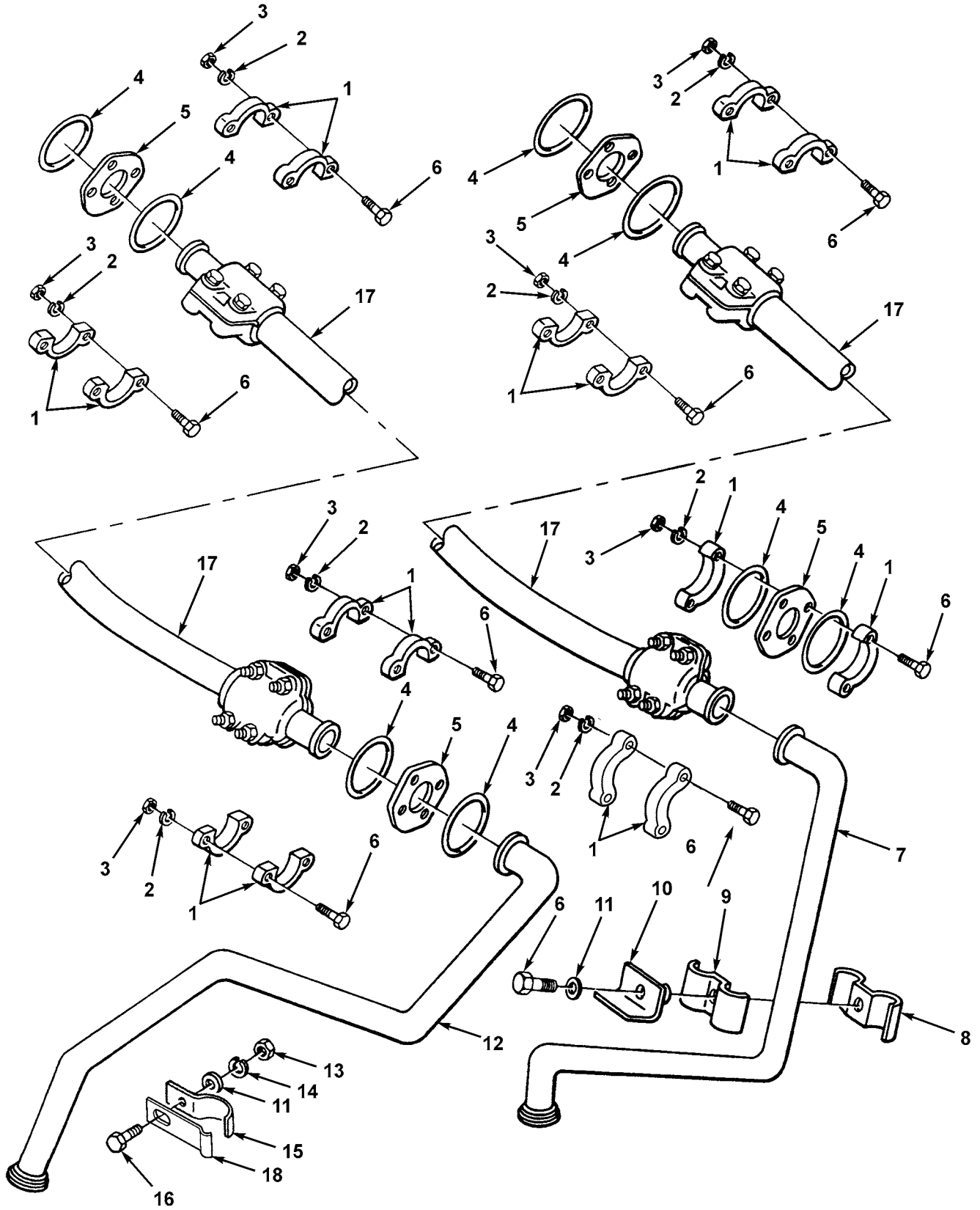

Figure 188. Hydraulic Lines and Fittings

(1) ITEM NO	(2) SMR CODE	(3) NSN	(4) CAGEC	(5) PART NUMBER	(6) DESCRIPTION AND USABLE ON CODES (UOC)	(7) QTY
					GROUP 2406 STRAINERS, FILTERS, LINES AND FITTINGS FIG. 188 HYDRAULIC LINES AND FITTINGS	
1	PAOZZ	4730009208229	11083	3H3667	FLANGE, PIPE, SWIVEL HOSE	16
					UOC:BSW,BSX	
2	PAOZZ	5310006559370	96906	MS35340-47	WASHER, LOCK FLANGE BOLT	16
					UOC:BSW,BSX	
3	PAOZZ	5310004317237	11083	1P1396	NUT FLANGE BOLT	16
					UOC:BSW,BSX	
4	PCOZZ	5331009484063	11083	4J0522	O-RING FLANGE	8
					UOC:BSW,BSX	
5	PFOZZ	4730011394438	63906	20CP	CONNECTOR PLATE, SPL FLANGE	4
					UOC:BSW,BSX	
6	PAOZZ	5306004262983	11083	0T0768	BOLT, MACHINE BRACKET AND	16
					FLANGE MOUNTING UOC:BSW,BSX	
7	PFOZZ	4710011248923	11083	5R1386	TUBE ASSEMBLY, METAL	1
					UOC:BSW,BSX	
8	PAOZZ	5340002458839	11083	5R1239	STRAP, RETAINING HOSE TO	1
					BRACKET UOC:BSW,BSX	
9	PAOZZ	5340002409247	11083	5R1238	STRAP, RETAINING HOSE TO	1
					BRACKET UOC:BSW,BSX	
10	XBOZZ		11083	5R1242	BRACKET ASSEMBLY HOSE	1
					CLAMP UOC:BSW,BSX	
11	PAOZZ	5310009307013	11083	4B4280	WASHER, FLAT CLAMP TO BRACKET	3
					AND CLIP ASSY MOUNTING UOC:BSW,BSX	
12	PFOZZ	4710011464232	11083	5R1388	TUBE ASSEMBLY, METAL	1
					UOC:BSW,BSX	
13	PAOZZ	5310007680318	96906	MS51967-14	NUT, PLAIN, HEXAGON CLIP ASSY	2
					UOC:BSW,BSX	
14	PFOZZ	5310005845272	80205	MS35338-48	WASHER, LOCK CLIP ASSY	2
					UOC:BSW,BSX	
15	PFOZZ		11083	7K1401	STRAP, RETAINING TUBE	2
					UOC:BSW,BSX	
16	PAOZZ	5306004263397	11083	1D4566	BOLT, MACHINE CLIP MTG	2
					UOC:BSW,BSX	
17	PAOZZ	4720002302318	11083	5R1392	HOSE ASSEMBLY, NONME	2
					UOC:BSW,BSX	
18	PFOZZ	5340015136671	11083	7K1402	BRACKET, ANGLE	2
					UOC:BSW,BSX	

END OF FIGURE

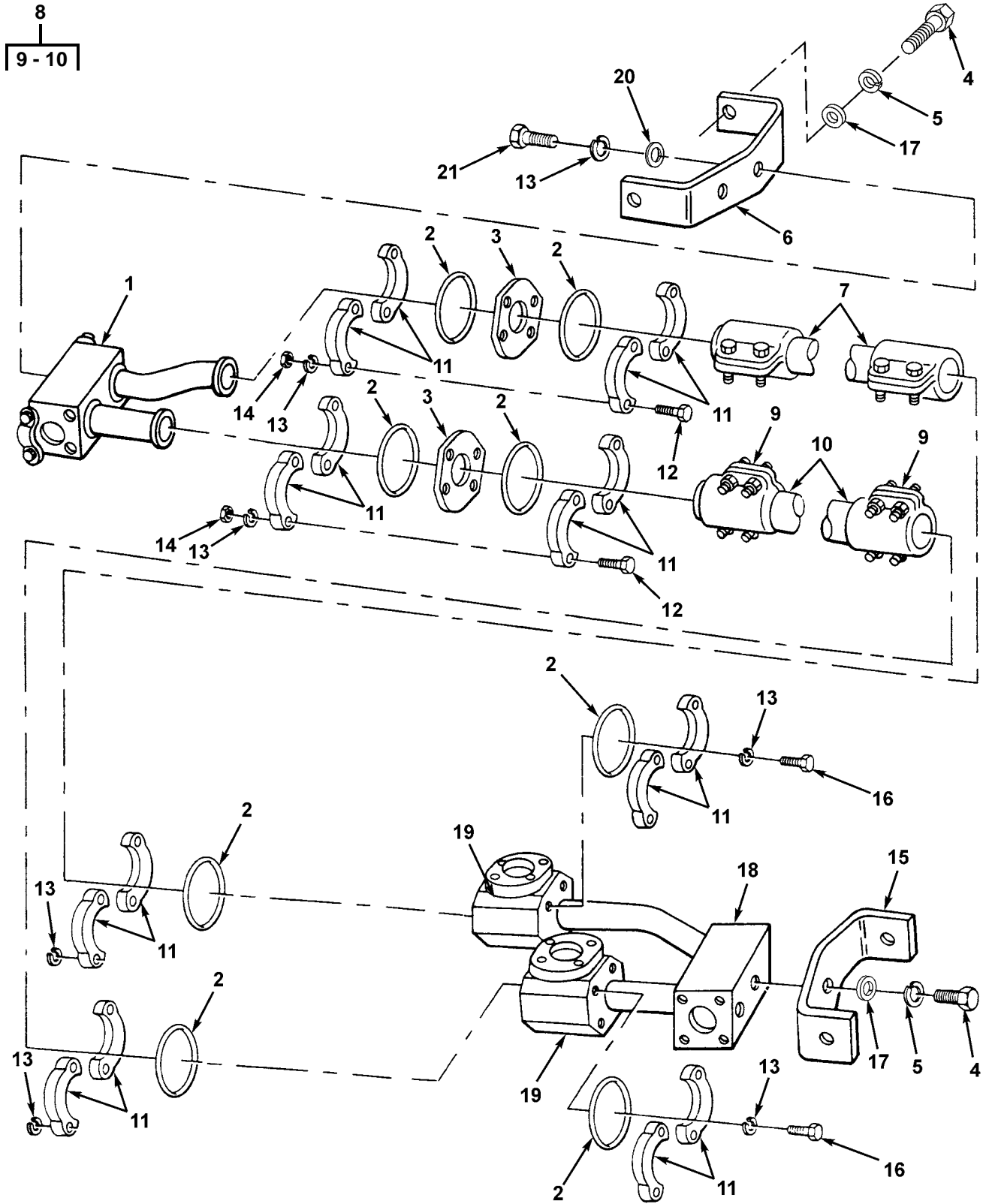

Figure 189. Hydraulic Lift Cylinder Lines and Fittings

(1) ITEM NO	(2) SMR CODE	(3) NSN	(4) CAGEC	(5) PART NUMBER	(6) DESCRIPTION AND USABLE ON CODES (UOC)	(7) QTY
					GROUP 2406 STRAINERS, FILTERS, LINES AND FITTINGS FIG. 189 HYDRAULIC LIFT CYLINDER LINES AND FITTINGS MANIFOLD ASSEMBLY	1
1	PFOZZ	3830002380015	11083	5R1458	UOC:BSW,BSX	
2	PCOZZ	5331009136144	11083	4J0520	O-RING	8
					UOC:BSW,BSX	
3	PAOZZ	5365010322194	19207	11632862	PLATE,CONNECTOR FLANGE	2
					UOC:BSW,BSX	
4	PFOZZ	5306008744001	11083	6H1717	BOLT,MACHINE BRACKET MTG	4
					UOC:BSW,BSX	
5	PFOZZ	5310005845272	80205	MS35338-48	WASHER,LOCK BRACKET MTG	4
					UOC:BSW,BSX	
6	XBOZZ		11083	5R1949	BRACKET,MANIFOLD	1
					UOC:BSW,BSX	
7	PAOZZ	4720004056264	11083	5R1382	HOSE ASSEMBLY,NONME	1
					NONMETALLIC UOC:BSW,BSX	
8	PAOZZ	4720011251960	11083	5R1384	HOSE,NONMETALLIC	1
					UOC:BSW,BSX	
9	PFOZZ	4730009304525	81349	M52525/23-16-16	.ADAPTER,STRAIGHT,FL	2
					UOC:BSW,BSX	
10	PAOZZ	4720011693734	11083	5R1383	.HOSE,NONMETALLIC	1
					UOC:BSW,BSX	
11	PAOZZ	4730007557609	81349	M52525/16-16	FLANGE,PIPE	16
					UOC:BSW,BSX	
12	PFOZZ	5305010269518	11083	0S1571	SCREW,CAP,HEXAGON H FLANGE	8
					MTG UOC:BSW,BSX	
13	PAOZZ	5310006379541	80205	MS35338-46	WASHER,LOCK FLANGE TO SWIVEL ...	24
					UOC:BSW,BSX	
14	PFOZZ	5310014297859	11083	6V8801	NUT,PLAIN,HEXAGON FLANGE MTG ...	8
					UOC:BSW,BSX	
15	PFOZZ	4730011394438	63906	20CP	CONNECTOR PLATE,SPL FLANGE	2
					UOC:BSW,BSX	
16	PAOZZ	5306004238194	11083	1A2029	BOLT,MACHINE FLANGE TO	8
					SWIVEL UOC:BSW,BSX	
17	PAOZZ	5310009307013	11083	4B4280	WASHER,FLAT SHAFT	4
					UOC:BSW,BSX	
18	PFOZZ	3830004440159	11083	5R1376	MANIFOLD ASSEMBLY,T	1
					UOC:BSW,BSX	
19	PFOZZ	3830002516618	11083	5R1377	SWIVEL ASSEMBLY,HYD	2
					UOC:BSW,BSX	
20	PAOZZ	5310012662481	11083	4B4278	WASHER,FLAT	4
					UOC:BSW,BSX	
21	PAOZZ	5306002637301	11083	0L1351	BOLT,MACHINE	4
					UOC:BSW,BSX	

END OF FIGURE

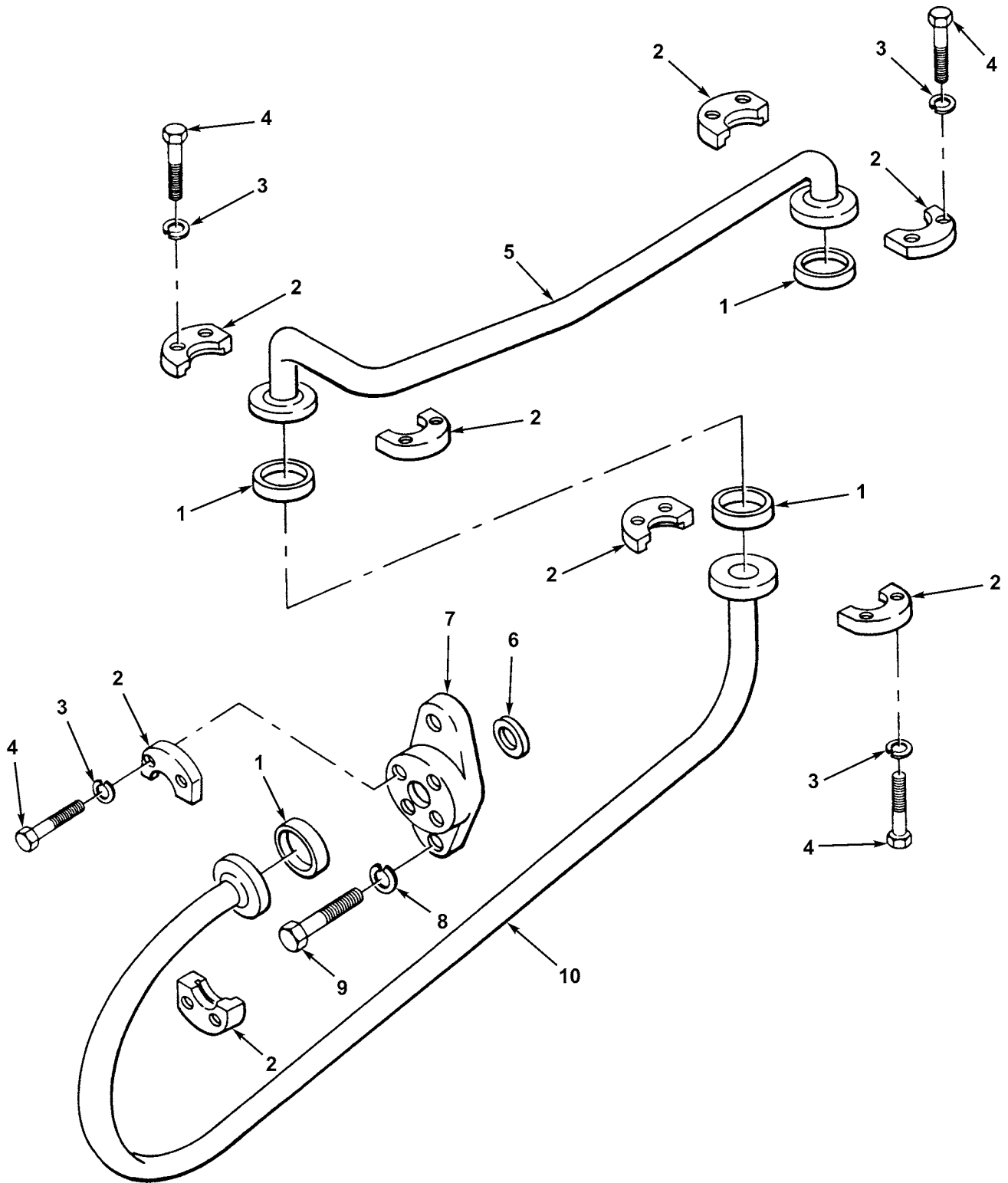

Figure 190. Hydraulic Tubes and Flanges

(1) ITEM NO	(2) SMR CODE	(3) NSN	(4) CAGEC	(5) PART NUMBER	(6) DESCRIPTION AND USABLE ON CODES (UOC)	(7) QTY
GROUP 2406 STRAINERS, FILTERS, LINES AND FITTINGS						
FIG. 190 HYDRAULIC TUBES AND FLANGES						
1	PCOZZ	5331009136144	11083	4J0520	O-RING TUBE.....	4
					UOC:BSW,BSX	
2	PAOZZ	4730007557609	81349	M52525/16-16	FLANGE,PIPE TUBE MTG.....	8
					UOC:BSW,BSX	
3	PAOZZ	5310006379541	80205	MS35338-46	WASHER,LOCK FLANGE MTG.....	16
					UOC:BSW,BSX	
4	PFOZZ	5305000680511	80204	B1821BH038C125N	SCREW,CAP,HEXAGON H FLANGE.....	16
					MTG	
					UOC:BSW,BSX	
5	PFOZZ	4710011712254	11083	5R1963	TUBE ASSEMBLY,METAL RH.....	1
					CYLINDER	
					UOC:BSW,BSX	
5	PFOZZ	4710012152934	11083	5R1964	TUBE,HYDRAULIC LH CYLINDER.....	1
					UOC:BSW,BSX	
6	PCOZZ	5331009226275	11083	4J0525	O-RING ADAPTER.....	2
					UOC:BSW,BSX	
7	PAOZZ	2520009614554	11083	3R2938	ADAPTER,LINE,CONTRO TUBE.....	2
					UOC:BSW,BSX	
8	PFOZZ	5310000455001	96906	MS35340-50	WASHER,LOCK ADAPTER MTG.....	4
					UOC:BSW,BSX	
9	PFOZZ	5305007247221	80204	B1821BH063C175N	SCREW,CAP,HEXAGON H ADAPTER.....	4
					MTG	
					UOC:BSW,BSX	
10	PFOZZ	4710011823689	11083	5R1947	TUBE ASSEMBLY,METAL RH,.....	1
					CYLINDER	
					UOC:BSW,BSX	
10	PFOZZ	4710011683758	11083	5R1948	TUBE ASSEMBLY,METAL LH,.....	1
					CYLINDER	
					UOC:BSW,BSX	

END OF FIGURE

(1) ITEM NO	(2) SMR CODE	(3) NSN	(4) CAGEC	(5) PART NUMBER	(6) DESCRIPTION AND USABLE ON CODES (UOC)	(7) QTY
					GROUP 2406 STRAINERS, FILTERS, LINES AND FITTINGS FIG. 191 HYDRAULIC PUMP LINES AND FITTINGS	
1	PFOZZ	5305000680511	80204	B1821BH038C125N	SCREW,CAP,HEXAGON H TUBE MTG ... UOC:BSW,BSX	8
2	PAOZZ	5310006379541	80205	MS35338-46	WASHER,LOCK CLAMP,SUPPORT, TUBE ASSEMBLY FLANGE,AND ELBOW MOUNTING AND TUBE ASSEMBLY UOC:BSW,BSX	20
3	PAOZZ	4730009222308	92679	295698R1	FLANGE,PIPE,SWIVEL UOC:BSW,BSX	4
4	PFOZZ		11083	4J0521	O-RING TUBE ASSEMBLY FLANGE UOC:BSW,BSX	2
5	PFOZZ	4710002379998	11083	5R1232	TUBE ASSEMBLY,METAL PUMP TO MANIFOLD UOC:BSW,BSX	1
6	PCOZZ	5331008013354	25184	906-737-70	O-RING PLUG UOC:BSW,BSX	2
7	PAOZZ	5365004114584	11083	9S4191	PLUG,MACHINE THREAD ELBOW UOC:BSW,BSX	2
8	PAOZZ	5306002851368	11083	0L1143	BOLT,MACHINE ELBOW MTG UOC:BSW,BSX	5
9	XBOZZ		11083	5R1110	ELBOW,PUMP LINE,HYD UOC:BSW,BSX	1
10	PCOZZ	5331009484063	11083	4J0522	O-RING ELBOW TO PUMP UOC:BSW,BSX	1
11	PAOZZ	5306004043347	11083	3S0127	BOLT,MACHINE FLANGE MTG UOC:BSW,BSX	4
12	PFOZZ	4730010634224	11083	0307950	ELBOW,TUBE TO BOSS UOC:BSW,BSX	1
12A	PCOZZ	5331009448281	11083	3D2824	O-RING UOC:BSW,BSX	1
13	PFOZZ	5310005845272	80205	MS35338-48	WASHER,LOCK TUBE ASSY MTG UOC:BSW,BSX	2
14	PFOZZ	5306008097134	11083	2B0947	BOLT,MACHINE TUBE MTG UOC:BSW,BSX	1
15	PAOZZ	5306004238316	11083	1B2886	BOLT,MACHINE TUBE MTG UOC:BSW,BSX	1
16	PFOZZ	4710002376258	11083	5R1193	TUBE ASSEMBLY,METAL PUMP TO COUPLING UOC:BSW,BSX	1
17	PFOZZ		11083	9S9635	COUPLING,CLAMP UOC:BSW,BSX	1
18	PAOZZ	5305008798351	96906	MS35307-371	SCREW,CAP,HEXAGON H TUBE MTG ... UOC:BSW,BSX	2
19	PFOZA	4710002441358	11083	9S6461	TUBE ASSEMBLY,METAL COUPLING ... TO HYDRAULIC TANK UOC:BSW,BSX	1
20	PCOZZ	5331005931247	11083	5H8848	O-RING TUBE MTG UOC:BSW,BSX	1
21	PFOZZ		11083	5R1359	TUBE ASSEMBLY,METAL UOC:BSW,BSX	1
22	XAOZZ		70434	12TN	.INVERTED NUT,TUBE UOC:BSW,BSX	2
23	PAOZZ	5310001174788	11083	9Y2695	WASHER,FLAT CLAMP MTG UOC:BSW,BSX	2

(1) ITEM NO	(2) SMR CODE	(3) NSN	(4) CAGEC	(5) PART NUMBER	(6) DESCRIPTION AND USABLE ON CODES (UOC)	(7) QTY
24	PFOZZ	5310014297859	11083	6V8801	NUT,PLAIN,HEXAGON CLAMP TO SUPPORT UOC:BSW,BSX	1
25	PFOZZ	5306002604508	11083	0S1594	BOLT,MACHINE BRACKET MTG UOC:BSW,BSX	1
26	PAOZZ	5340012083919	11083	6K5291	CLIP,SPRING TENSION TUBE MTG ... UOC:BSW,BSX	1
27	PAOZZ	5306004238194	11083	1A2029	BOLT,MACHINE CLAMP MTG UOC:BSW,BSX	1
28	PFOZZ		11083	9M6671	BRACKET,ANGLE CLAMP MTG UOC:BSW,BSX	1
29	PAOZZ	4730008497155	96906	MS51501A12	NIPPLE,TUBE HOSE TO TUBE UOC:BSW,BSX	1
30	PAOZZ	4720002302227	11083	5R1235	HOSE ASSEMBLY,NONME UOC:BSW,BSX	2
31	PFOZZ	4720002302227	11083	5P0180	.HOSE ASSEMBLY,NONME UOC:BSW,BSX	1
31A	PAOZZ	5340010516767	11083	3S7166	.PLUNGER,DETENT UOC:BSW,BSX	2
32	PAOZZ	5340010516767	11083	3S7166	.PLUNGER,DETENT UOC:BSW,BSX	2
33	PFOZZ	5331010176535	81349	M83248/2-214	O-RING FLANGE MTG UOC:BSW,BSX	1
34	XBOZZ		11083	5R1214	TEE,FLANGE HOSE TO PUMP UOC:BSW,BSX	1
35	PAOZZ	5331001651951	81349	M83248/1-233	O-RING TUBE ASSEMBLY TO PUMP ... UOC:BSW,BSX	1
36	PAOZZ	5340012370761	11083	6K5290	STRAP,RETAINING UOC:BSW,BSX	1

END OF FIGURE

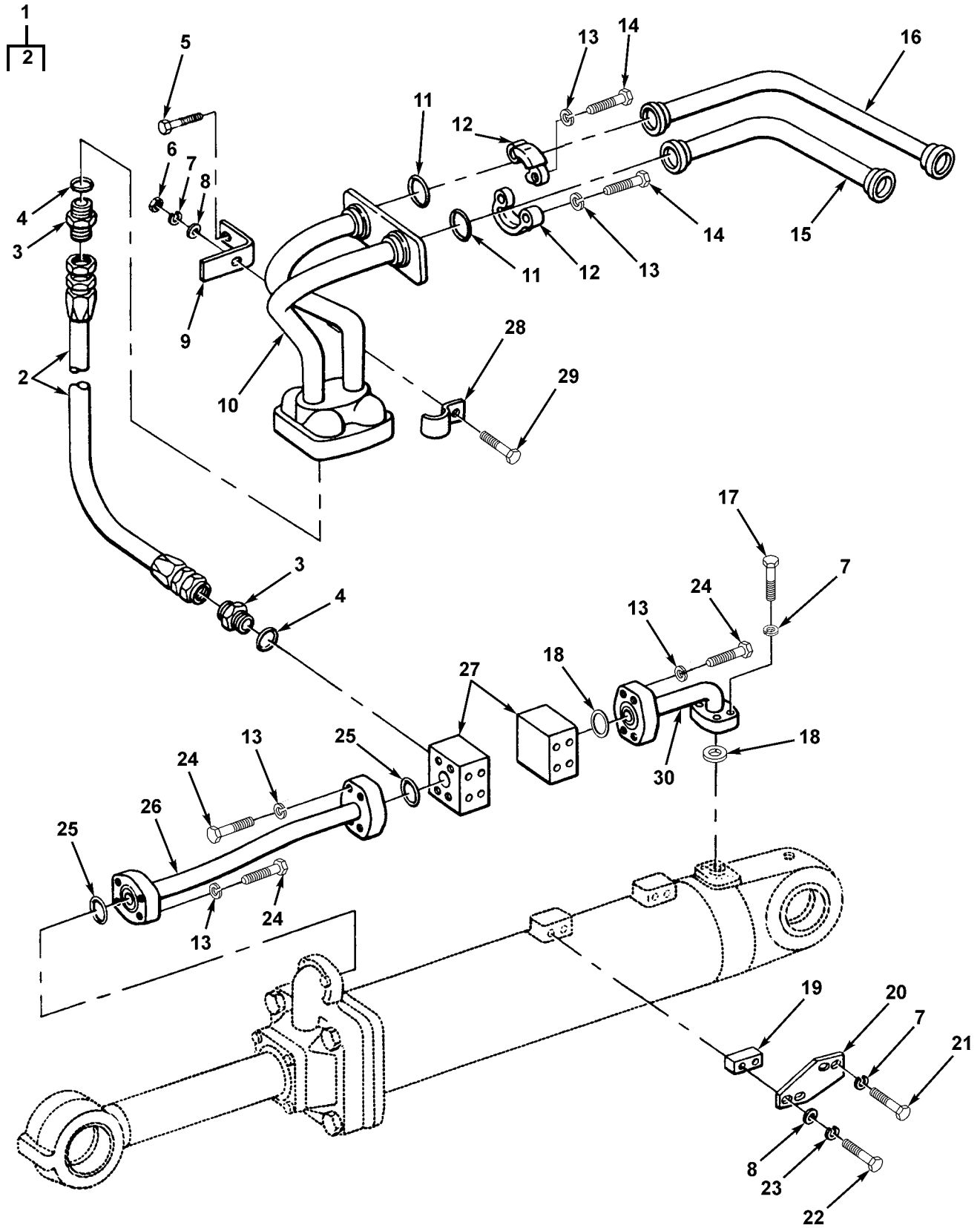

Figure 192. Hydraulic Ripper Lines and Fittings

(1) ITEM NO	(2) SMR CODE	(3) NSN	(4) CAGEC	(5) PART NUMBER	(6) DESCRIPTION AND USABLE ON CODES (UOC)	(7) QTY
					GROUP 2406 STRAINERS, FILTERS, LINES AND FITTINGS FIG. 192 HYDRAULIC RIPPER LINES AND FITTINGS	
1	PAOZZ	4720001956015	98441	24220-12-0470	HOSE ASSEMBLY, NONMETAL TUBE TO JUNCTION BLOCKS UOC:BSX	4
2	PCOZZ	4720006399899	11083	5F6914	.HOSE, NONMETALLIC UOC:BSX	1
3	PFOZZ	4730007105571	96906	MS51525A12	ADAPTER, STRAIGHT, TUBE HOSE TO JUNCTION BLOCK UOC:BSX	8
4	PCOZZ	5331009448281	11083	3D2824	O-RING ADAPTER UOC:BSX	8
5	PFOZZ	5305000680511	80204	B1821BH038C125N	SCREW, CAP, HEXAGON HEAD BRACKET MTG UOC:BSX	2
6	PFOZZ	5310014297859	11083	6V8801	NUT, PLAIN, HEXAGON CLAMP UOC:BSX	2
7	PAOZZ	5310006379541	80205	MS35338-46	WASHER, LOCK CLAMP AND TUBE ASSEMBLY TO CYLINDER UOC:BSX	18
8	PAOZZ	5310001174788	11083	9Y2695	WASHER, FLAT CLAMP AND PLATE MOUNTING UOC:BSX	6
9	PAOZZ	5340004193328	11083	3R6128	BRACKET, ANGLE CLAMP UOC:BSX	2
10	PFOZZ	3830004010583	11083	5R1403	MANIFOLD ASSEMBLY, HYDRAULIC UOC:BSX	1
11	PCOZZ	5331009484063	11083	4J0522	O-RING UOC:BSX	4
12	PAOZZ	4730009208229	11083	3H3667	FLANGE, PIPE, SWIVEL TUBE UOC:BSX	4
13	PAOZZ	5310006559370	96906	MS35340-47	WASHER, LOCK FLANGE AND TUBE TO CYLINDER UOC:BSX	44
14	PAOZZ	5306004003518	63005	427564	BOLT, MACHINE FLANGE UOC:BSX	16
15	PFOZZ	4710002513795	11083	5R1362	TUBE ASSEMBLY, METAL MANIFOLD TO MANIFOLD UOC:BSX	2
16	PAOZZ	4710002513806	11083	5R1401	TUBE ASSEMBLY, METAL MANIFOLD TO MANIFOLD UOC:BSX	2
17	PAOZZ	5306011954681	11083	3B1915	BOLT TUBE TO CYLINDER UOC:BSX	8
18	PAOZZ	5331009714824	11083	4J8998	O-RING TUBE ASSEMBLY TO CYLINDER AND TUBE ASSEMBLY TO JUNCTION BLOCK UOC:BSX	4
19	XBOZZ		11083	3R6757	SPACER PLATE UOC:BSX	4
20	XBOZZ		11083	3R6727	PLATE UOC:BSX	4
21	PAOZZ	5306002637301	11083	0L1351	BOLT, MACHINE PLATE MTG UOC:BSX	8

(1) ITEM NO	(2) SMR CODE	(3) NSN	(4) CAGEC	(5) PART NUMBER	(6) DESCRIPTION AND USABLE ON CODES (UOC)	(7) QTY
22	PFOZZ	5305010269518	11083	0S1571	SCREW,CAP,HEXAGON H PLATE MTG UOC:BSX	4
23	PAOZZ	5310000453299	80205	MS35338-42	WASHER,LOCK UOC:BSX	4
24	PAOZZ	5306004262983	11083	0T0768	BOLT,MACHINE TUBE MOUNTING AND TUBE TO JUNCTION BLOCK UOC:BSX	20
25	PFOZZ	5331010176535	81349	M83248/2-214	O-RING TUBE TO CYLINDER UOC:BSX	4
26	PFOZZ	4710002236563	11083	3R6698	TUBE ASSEMBLY,METAL JUNCTION... BLOCK TO CYLINDER ROD END UOC:BSX	2
27	XBOZZ		11083	3R6733	BLOCK TUBE ASSY UOC:BSX	4
28	PFOZZ	5340013128950	11083	5D1035	STRAP,RETAINING UOC:BSX	2
29	PAOZZ	5306004238194	11083	1A2029	BOLT,MACHINE CLAMP UOC:BSX	2
30	PFOZZ	4710002236564	11083	3R6699	TUBE ASSEMBLY,METAL JUNCTION BLOCK TO CYLINDER HEAD END UOC:BSX	2

END OF FIGURE

1
2

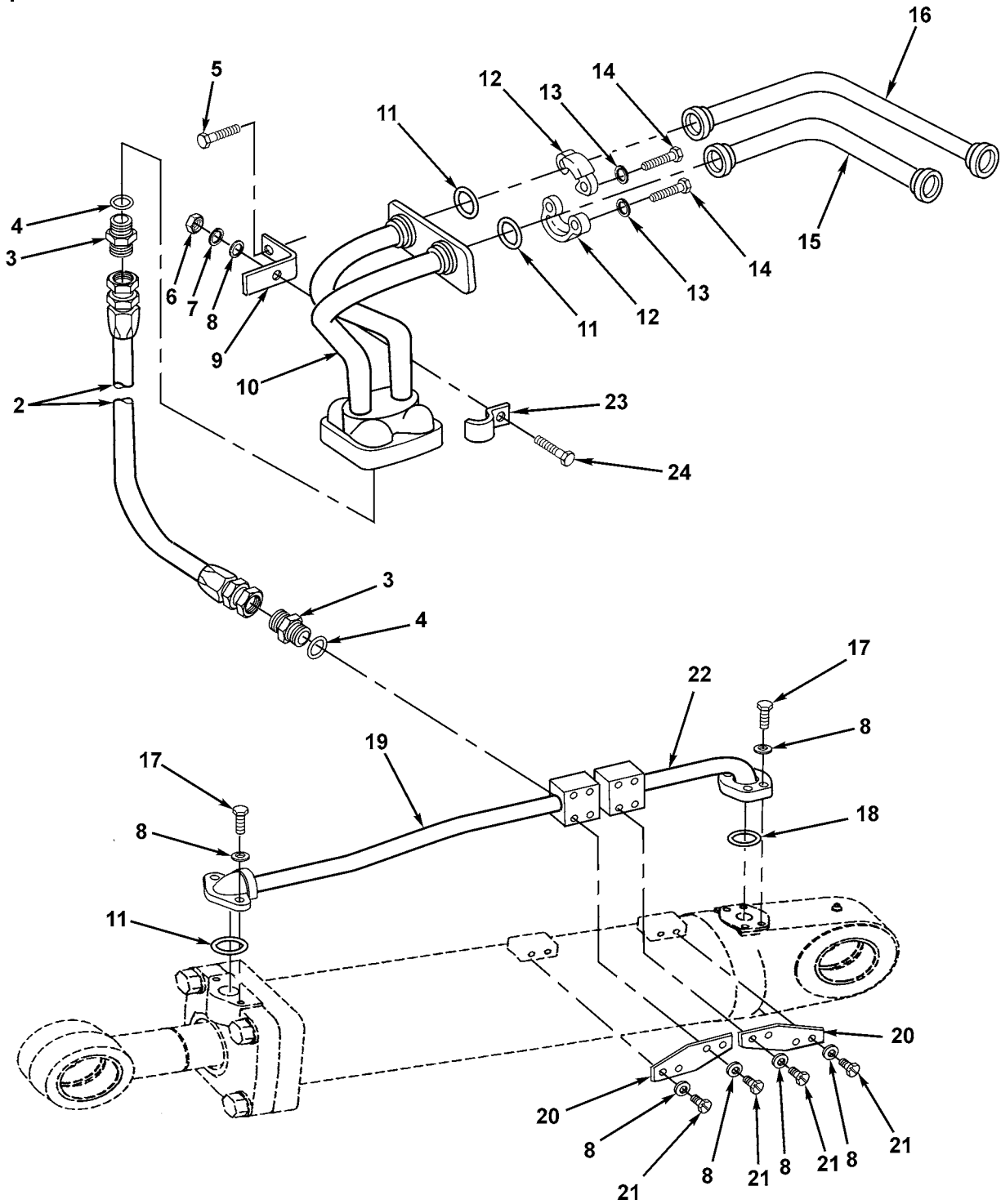

Figure 192A. Hydraulic Ripper Lines and Fittings for Use with Ripper Serial Number 10H05000 and Up

(1) ITEM NO	(2) SMR CODE	(3) NSN	(4) CAGEC	(5) PART NUMBER	(6) DESCRIPTION AND USABLE ON CODES (UOC)	(7) QTY
					GROUP 2406 STRAINERS, FILTERS, LINES, AND FITTINGS FIG. 192A HYDRAULIC RIPPER LINES AND FITTINGS FOR USE WITH RIPPER SERIAL NUMBER 10H05000 AND UP	
1	PAOZZ	4720001956015	98441	24220-12-0470	HOSE ASSEMBLY, NONME	4
					UOC:BSX	
2	PCOZZ	4720006399899	11083	5F6914	.HOSE, NONMETALLIC USE ON	1
					RIPPER SN 10H05000 AND UP	
					UOC:BSX	
3	PAOZZ	4730015135305	11083	2239118	ADAPTER, STRAIGHT, FL USE ON	8
					RIPPER SN 10H05000 AND UP	
					UOC:BSX	
4	PCOZZ	5331009448281	11083	3D2824	O-RING USE ON RIPPER SN	8
					10H05000 AND UP	
					UOC:BSX	
5	PFOZZ	5305000680511	80204	B1821BH038C125N	SCREW, CAP, HEXAGON H USE ON	2
					RIPPER SN 10H05000 AND UP	
					UOC:BSX	
6	PFOZZ	5310014297859	11083	6V8801	NUT, PLAIN, HEXAGON USE ON	2
					RIPPER SN 10H05000 AND UP	
					UOC:BSX	
7	PAOZZ	5310006379541	81718	H2525M	WASHER, LOCK USE ON RIPPER	2
					SN 10H05000 AND UP	
					UOC:BSX	
8	PAOZZ	5310001174788	11083	9Y2695	WASHER, FLAT USE ON RIPPER SN . . .	30
					10H05000 AND UP	
					UOC:BSX	
9	PAOZZ	5340004193328	11083	3R6128	BRACKET, ANGLE USE ON RIPPER	2
					SN 10H05000 AND UP	
					UOC:BSX	
10	PFOZZ	3830004010583	11083	5R1403	MANIFOLD ASSEMBLY, H USE ON	1
					RIPPER SN 10H05000 AND UP	
					UOC:BSX	
11	PCOZZ	5331009484063	11083	4J0522	O-RING USE ON RIPPER SN	3
					10H05000 AND UP	
					UOC:BSX	
12	PAOZZ	4730009208229	11083	3H3667	FLANGE, PIPE, SWIVEL USE ON	4
					RIPPER SN 10H05000 AND UP	
					UOC:BSX	
13	PAOZZ	5310006559370	96906	MS35340-47	WASHER, LOCK USE ON RIPPER SN . . .	28
					10H05000 AND UP	
					UOC:BSX	
14	PAOZZ	5306004003518	63005	427564	BOLT, MACHINE USE ON RIPPER	16
					SN 10H05000 AND UP	
					UOC:BSX	
15	PFOZZ	4710002513795	11083	5R1362	TUBE ASSEMBLY, METAL USE ON	2
					RIPPER SN 10H05000	
					UOC:BSX	
16	PAOZZ	4710002513806	11083	5R1401	TUBE ASSEMBLY, METAL USE ON	2
					RIPPER SN 10H05000 AND UP	
					UOC:BSX	
17	PAOZZ	5306011954681	11083	3B1915	BOLT USE ON RIPPER SN	2
					10H05000 AND UP	
					UOC:BSX	

(1) ITEM NO	(2) SMR CODE	(3) NSN	(4) CAGEC	(5) PART NUMBER	(6) DESCRIPTION AND USABLE ON CODES (UOC)	(7) QTY
18	PAOZZ	5330010435564	11083	1P3702	PACKING, PREFORMED UOC:BSX	2
19	PAOZZ	4710012545627	11083	4T9705	TUBE ASSEMBLY, METAL RH, USE ON RIPPER SN 10H05000 AND UP UOC:BSX	1
19	PAOZZ	4710012541291	11083	4T9704	TUBE ASSEMBLY, METAL LH, USE ON RIPPER SN 10H05000 AND UP UOC:BSX	1
20	PAOZZ	5340012582680	11083	5J5522	PLATE, MENDING USE ON RIPPER SN 10H05000 AND UP UOC:BSX	4
21	PAOZZ	5306002637301	11083	0L1351	BOLT, MACHINE USE ON RIPPER SN 10H05000 AND UP UOC:BSX	16
22	PAOZZ	4710012376752	11083	5J5529	TUBE ASSEMBLY, METAL RH, USE ON RIPPER SN 10H05000 AND UP UOC:BSX	1
22	PAOZZ	4710012541292	11083	5J5530	TUBE ASSEMBLY, METAL LH, USE ON RIPPER SN 10H05000 AND UP UOC:BSX	1
23	PFOZZ	5340013128950	11083	5D1035	STRAP, RETAINING USE ON RIPPER . . . SN 10H05000 AND UP UOC:BSX	2
24	PAOZZ	5306004238194	11083	1A2029	BOLT, MACHINE USE ON RIPPER SN 10H05000 AND UP UOC:BSX	2

END OF FIGURE

12
|
13 - 20

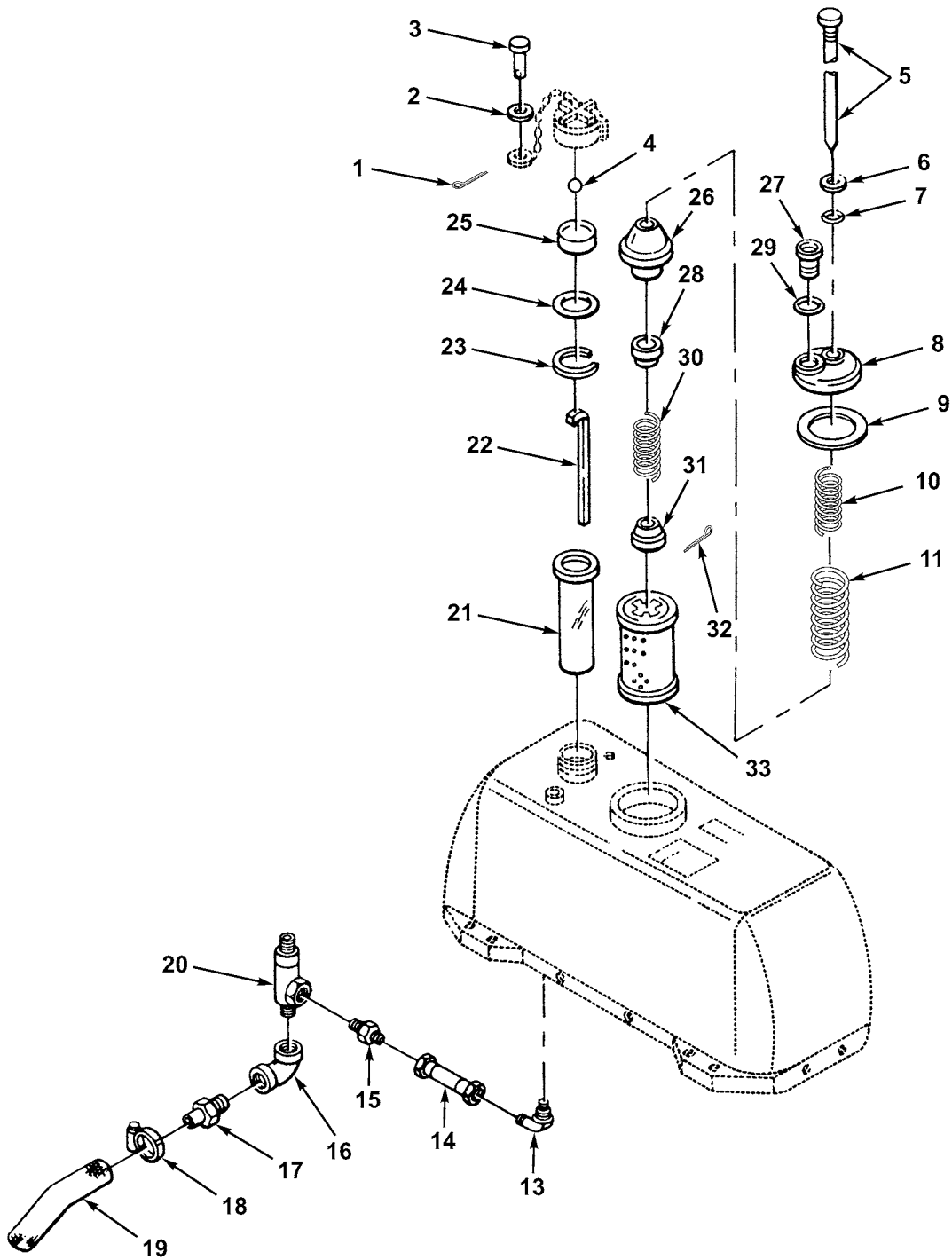

Figure 193. Hydraulic Tank Filter and Related Parts

(1) ITEM NO	(2) SMR CODE	(3) NSN	(4) CAGEC	(5) PART NUMBER	(6) DESCRIPTION AND USABLE ON CODES (UOC)	(7) QTY
					GROUP 2406 STRAINERS, FILTERS, LINES AND FITTINGS FIG. 193 HYDRAULIC TANK FILTER AND RELATED PARTS	
1	PAOZZ	5315002460992	11083	7H9737	PIN, COTTER CHAIN	1
					UOC:BSW,BSX	
2	PAOZZ	5310008098546	96906	MS27183-8	WASHER, FLAT CHAIN	2
					UOC:BSW,BSX	
3	PAOZZ	5315002460995	11083	4H1552	PIN, STRAIGHT, HEADED CHAIN	1
					UOC:BSW,BSX	
4	PAOZZ	3110000119935	11083	4B9782	BALL, BEARING CAP	1
					UOC:BSW,BSX	
5	PFOZZ	5306002537911	11083	5J1179	BOLT, SPECIAL COVER	1
					UOC:BSW,BSX	
6	PAOZZ	5310002096512	19207	8392184	WASHER, FLAT BOLT ASSY	1
					UOC:BSW,BSX	
7	PCOZZ	5331009145316	11083	4J5268	O-RING BOLT ASSY	1
					UOC:BSW,BSX	
8	PFOZZ	4330002304121	11083	7J8014	COVER, FLUID FILTER	1
					UOC:BSW,BSX	
9	PAOZZ	5330009624712	11083	4K1557	GASKET	1
					UOC:BSW,BSX	
10	PAOZA	5360009217094	11083	2J8455	SPRING, HELICAL, COMP	1
					UOC:BSW,BSX	
11	PFOZZ	5360000886314	11083	2J6114	SPRING, HELICAL, COMP	1
					UOC:BSW,BSX	
12	AOOZZ		11083	5R0700	TANK GROUP, VALVE	1
					UOC:BSW,BSX	
13	PAOZZ	4730004025071	30327	769FS05-8	.ELBOW, TUBE TO BOSS TO TANK	1
					UOC:BSW,BSX	
14	PFOZZ	5365012754989	11083	8M0627	.SPACER, RING	1
					UOC:BSW,BSX	
15	PFOZZ		81343	8-6 120102BA	.ADAPTER, STRAIGHT, PI TUBE TO	1
					VALVE	
					UOC:BSW,BSX	
16	PAOZZ	4730002493917	11083	3B6496	.ELBOW, PIPE DRAIN HOSE	1
					UOC:BSW,BSX	
17	PAOZZ	4730003694645	30327	FN06-08MB	.ADAPTER, STRAIGHT, PI HOSE TO	1
					VALVE ASSY	
					UOC:BSW,BSX	
18	PAOZZ	4730012448434	76599	4820SS	.CLAMP, HOSE DRAIN HOSE	1
					UOC:BSW,BSX	
19	PAOZZ	4720008466558	81343	SAE-20R3ECLT	.HOSE, NONMETALLIC DRAIN	1
					UOC:BSW,BSX	
20	PAOZZ	4820009489962	11083	2S5100	.VALVE ASSEMBLY DRAIN HOSE	1
					UOC:BSW,BSX	
21	PAOZZ	4730009202040	11083	3D6678	STRAINER ELEMENT, SE	1
					UOC:BSW,BSX	
22	PAOZZ	6680002524513	11083	5R0708	GAGE ROD, LIQUID LEV	1
					UOC:BSW,BSX	
23	PAOZZ	5325009508280	11083	7B2805	RING, RETAINING PLATE	1
					UOC:BSW,BSX	
24	PAOZZ	5330009624510	11083	4J3815	GASKET PLATE	1
					UOC:BSW,BSX	
25	PFOZZ	5340010269527	11083	4J3816	COVER, ACCESS	1
					UOC:BSW,BSX	
26	PAOZZ	2530009493598	11083	5J1473	SEAT ASSEMBLY, STEER	1
					UOC:BSW,BSX	

(1) ITEM NO	(2) SMR CODE	(3) NSN	(4) CAGEC	(5) PART NUMBER	(6) DESCRIPTION AND USABLE ON CODES (UOC)	(7) QTY
27	PAOZZ	5365004764985	11083	9S8010	PLUG,MACHINE THREAD COVER UOC:BSW,BSX	1
28	PAOZA	4820002439580	11083	5R0718	SEAT,VALVE UOC:BSW,BSX	1
29	PAOZZ	5331004293542	11083	2S4078	O-RING COVER PLUG UOC:BSW,BSX	1
30	PAOZZ	5360009320765	11083	5J2926	SPRING,HELICAL,COMP UOC:BSW,BSX	1
31	PFOZZ	5340012007610	11083	2J0917	RETAINER,NUT AND BO SPRING UOC:BSW,BSX	1
32	PAOZZ	5315000137228	80205	MS24665-423	PIN,COTTER BOLT UOC:BSW,BSX	1
33	PAOZZ	4330001681861	73370	C1660	FILTER ELEMENT,FLUI UOC:BSW,BSX	1

END OF FIGURE

(1) ITEM NO	(2) SMR CODE	(3) NSN	(4) CAGEC	(5) PART NUMBER	(6) DESCRIPTION AND USABLE ON CODES (UOC)	(7) QTY
					GROUP 2407 HYDRAULIC CYLINDERS FIG. 194 HYDRAULIC RIPPER CYLINDER	
1	AFOFF		11083	3R6724	CYLINDER ASSEMBLY,H.....	2
					UOC:BSX	
2	PAFZZ	5310004608239	72962	53NTU7947-2812	.NUT,SELF-LOCKING,HE ROD.....	2
					ASSY	
					UOC:BSX	
3	PAFFF	3040000662416	11083	3J6438	.CYLINDER,ACTUATING, DEALER....	2
					EXCHANGE ITEM, PN 0R0884	
					UOC:BSX	
4	PAOZZ	4730000504208	18631	PDG6201	.FITTING,LUBRICATION.....	2
					CYLINDER PIN	
					UOC:BSX	
5	PAFZZ	3120000639785	11083	3J6442	.BEARING,SLEEVE.....	2
					UOC:BSX	
6	PAFZZ	5365007568621	11083	1J0708	.SPACER,RING.....	2
					UOC:BSX	
7	PAFZZ	2520001956018	11083	4J2062	.PISTON.....	2
					UOC:BSX	
8	PAFZZ	5330000618361	11083	5J4989	.SEAL ASSEMBLY.....	2
					UOC:BSX	
9	PAFZZ	5331007410674	11083	5F1678	.O-RING.....	1
					UOC:BSX	
10	PCFZZ	5331007568795	11083	5H3252	.O-RING.....	2
					UOC:BSX	
11	PAFZZ	5365004984621	11083	2K3258	.RING.....	1
					UOC:BSX	
12	PAFZZ	3040002513807	11083	5J7069	.CAP,LINEAR ACTUATIN.....	2
					UOC:BSX	
13	PAFZZ	5330002867231	11083	4F8420	.PACKING ASSEMBLY.....	2
					UOC:BSX	
14	PAFZZ	5310006557646	23382	4317	.WASHER,LOCK HEAD MTG.....	8
					UOC:BSX	
15	PAFZZ	5306007327714	11083	1D4627	.BOLT,MACHINE HEAD MTG.....	8
					UOC:BSW,BSX	
16	XAFZZ		11083	3R6874	.ROD ASSEMBLY,CYLIND.....	2
					UOC:BSX	
17	PAFZZ	3120000639785	11083	3J6442	.BEARING,SLEEVE.....	2
					UOC:BSX	
18	PAFZZ	5330002610990	11083	1672463	.SEAL,PLAIN ENCASED ROD.....	2
					ASSY	
					UOC:BSX	
19	PFFZZ	5305010156841	11083	0S1591	.SCREW RETAINER MTG.....	8
					UOC:BSX	
20	PAFZZ	5310006379541	80205	MS35338-46	.WASHER,LOCK RETAINER MTG.....	8
					UOC:BSX	
21	PAFZZ	3040009481574	11083	2J3243	.PLATE,RETAINING,SHA PACKING...	2
					UOC:BSX	
22	PAFZZ	5365009481700	11083	4F8421	.SHIM CAP.....	8
					UOC:BSX	
23	PAFZZ	5365001356275	11083	9F6635	.SPACER,PLATE CAP.....	2
					UOC:BSX	

END OF FIGURE

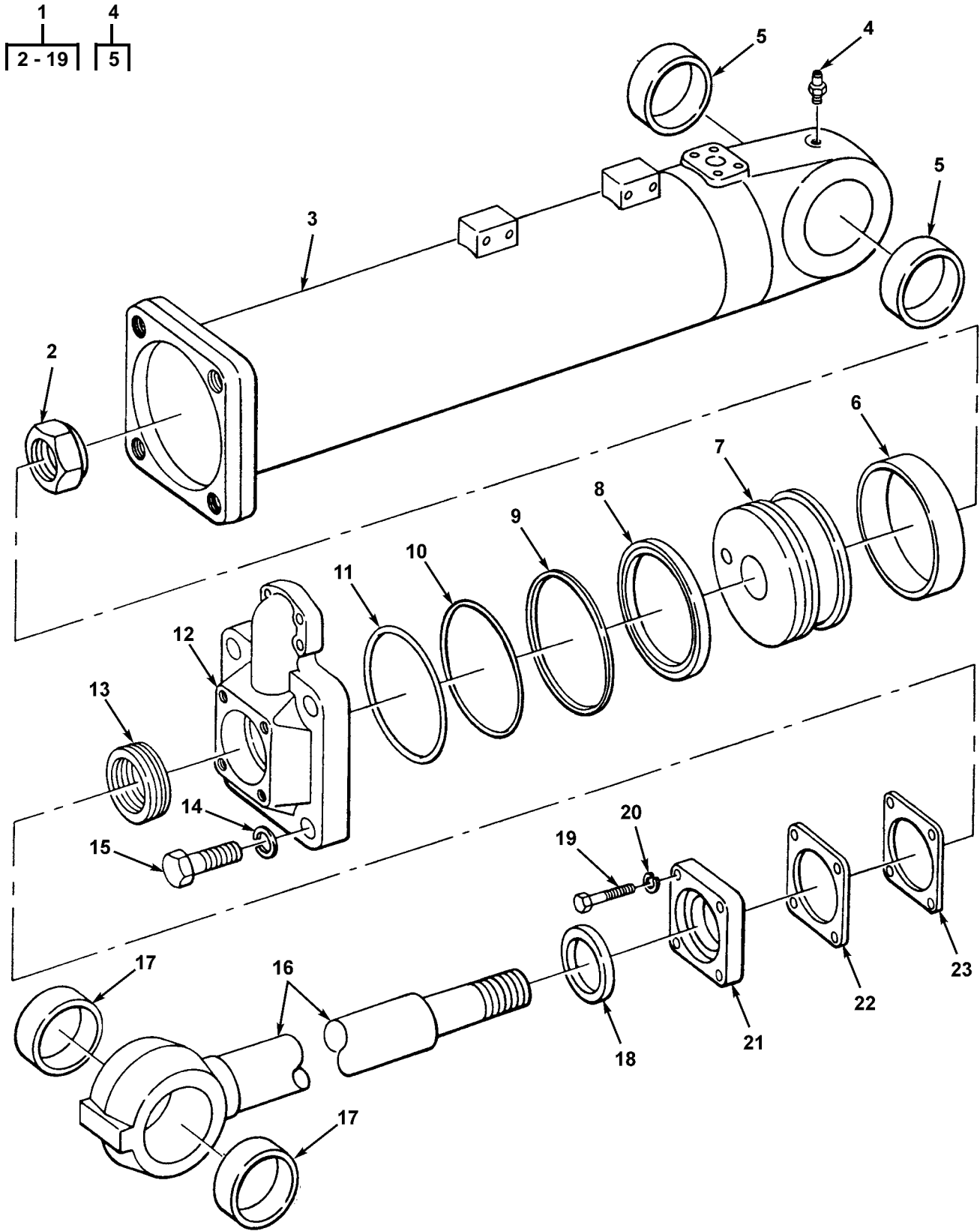

Figure 194A. Hydraulic Ripper Cylinder Used on Ripper Serial Number 10H05000 and Up

(1) ITEM NO	(2) SMR CODE	(3) NSN	(4) CAGEC	(5) PART NUMBER	(6) DESCRIPTION AND USABLE ON CODES (UOC)	(7) QTY
					GROUP 2407 HYDRAULIC CYLINDERS FIG. 194A HYDRAULIC RIPPER CYLINDER USED ON RIPPER SERIAL NUMBER 10H05000 AND UP	
1	PCOFF	3040012848745	11083	4T9290	CYLINDER ASSEMBLY,A USE ON..... RIPPER SN 10H05000 UOC:BSX	2
2	PAFZZ	5365007568621	11083	1J0708	.SPACER,RING USE ON RIPPER SN 10H05000 AND UP UOC:BSX	2
3	PAFFF	3040000662416	11083	3J6438	.CYLINDER,ACTUATING, USE ON.... RIPPER SN 10H05000 AND UP DEALER EXCHANGE ITEM, PN 0R0884 UOC:BSX	2
4	PAFZZ	3120012551755	11083	3J6441	.BEARING,PLAIN,ROD E USE ON.... RIPPER SN 10H05000 AND UP UOC:BSX	2
5	PAFZZ	3120000639785	11083	3J6442	.BEARING,SLEEVE USE ON RIPPER SN 10H05000 AND UP UOC:BSX	2
6	PAFZZ	5330000618361	11083	5J4989	.SEAL ASSEMBLY USE ON RIPPER SN 10H05000 AND UP UOC:BSX	2
7	PAFZZ	3120012573297	11083	8T0785	.BEARING,SLEEVE USE ON..... RIPPER SN 10H05000 AND UP UOC:BSX	2
8	PAFZZ	3040012545607	11083	9T0416	.HEAD,LINEAR ACTUATI USE ON.... RIPPER SN 10H05000 AND UP UOC:BSX	2
9	PAFZZ	5330001437173	11083	1672201	.GASKET USE ON RIPPER SN..... 10H05000 AND UP UOC:BSX	2
10	PAFZZ	5330002610990	11083	1672463	.SEAL,PLAIN ENCASED USE ON..... RIPPER SN 10H05000 AND UP UOC:BSX	2
11	PAFZZ	5330015034448	11083	1672312	.PACKING,PREFORMED USE ON..... RIPPER SN 10H05000 AND UP UOC:BSX	2
12	PAFZZ	5305001500967	11083	1D4626	.SCREW,CAP,HEXAGON H USE ON.... RIPPER SN 10H05000 AND UP UOC:BSX	8
13	PAFZZ	5365004984621	11083	2K3258	.RING USE ON RIPPER SN..... 10H05000 AND UP UOC:BSX	2
14	PCFZZ	5331007568795	11083	5H3252	.O-RING USE ON RIPPER SN..... 10H05000 AND UP UOC:BSX	2
15	PAFZZ	5310004608239	11083	5J5731	.NUT,SELF-LOCKING,HE USE ON.... RIPPER SN 10H05000 AND UP UOC:BSX	2
16	PAFZZ	5310011625733	11083	5P8249	.WASHER,FLAT USE ON RIPPER..... SN 10H05000 AND UP UOC:BSX	8
17	PAOZZ	4730001720028	11083	3B8485	.FITTING,LUBRICATION USE ON.... RIPPER SN 10H05000 AND UP UOC:BSX	2

(1) ITEM NO	(2) SMR CODE	(3) NSN	(4) CAGEC	(5) PART NUMBER	(6) DESCRIPTION AND USABLE ON CODES (UOC)	(7) QTY
18	PAFZZ	2520001956018	11083	4J2062	.PISTON USE ON RIPPER SN..... 10H05000 AND UP UOC:BSX	1
19	PAFZZ	3120000639785	11083	3J6442	.BEARING,SLEEVE USE ON..... RIPPER SN 10H05000 AND UP UOC:BSX	2

END OF FIGURE

(1) ITEM NO	(2) SMR CODE	(3) NSN	(4) CAGEC	(5) PART NUMBER	(6) DESCRIPTION AND USABLE ON CODES (UOC)	(7) QTY
					GROUP 2408 LIQUID TANKS OR RESERVOIRS	
					FIG. 195 HYDRAULIC TANK AND RELATED PARTS	
1	PPFZZ	5306002604508	11083	0S1594	BOLT,MACHINE COVER MTG.....	1
					UOC:BSW,BSX	
2	PAFZZ	5306004240086	11083	7B3235	BOLT,MACHINE GRAB IRON.....	2
					MOUNTING APPLICABLE W/O ROPS	
					UOC:BSW,BSX	
3	PPFZZ	5310005845272	80205	MS35338-48	WASHER,LOCK GRAB IRON.....	2
					MOUNTING APPLICABLE W/O ROPS	
					UOC:BSW,BSX	
4	XBFZZ		11083	9S3323	WASHER,FLAT GRAB IRON.....	4
					MOUNTING APPLICABLE W/O ROPS	
					UOC:BSW,BSX	
5	XBFZZ		11083	9S3539	GRAB IRON HYDRAULIC TANK.....	1
					APPLICABLE W/O ROPS	
					UOC:BSW,BSX	
6	PAFZZ	5310009307013	11083	4B4280	WASHER,FLAT GRAB IRON.....	2
					MOUNTING APPLICABLE W/O ROPS	
					UOC:BSW,BSX	
7	PAFZZ	5306004238292	11083	1A8651	BOLT,MACHINE HYDRAULIC TANK....	4
					MTG	
					UOC:BSW,BSX	
8	PAFZZ	5310004317244	11083	2S5658	WASHER,FLAT HYDRAULIC TANK.....	4
					MTG	
					UOC:BSW,BSX	
9	PAOZZ	2590001011685	11083	4J3754	CAP,FILLER OPENING.....	1
					UOC:BSW,BSX	
10	PAFZZ	5310007680318	96906	MS51967-14	NUT,PLAIN,HEXAGON BRACKET.....	2
					TO FRAME	
					UOC:BSW,BSX	
11	PPFZZ	5310005845272	80205	MS35338-48	WASHER,LOCK BRACKET TO FRAME...	4
					AND BRACKET TO FENDER	
					UOC:BSW,BSX	
12	PPFZZ		11083	1P5904	SHIM BRACKET TO TANK.....	4
					UOC:BSW,BSX	
13	XBFZZ		11083	5J3638	BRACKET ASSEMBLY HYDRAULIC.....	1
					TANK	
					UOC:BSW,BSX	
14	PPFZZ		11083	6B0933	SPACER,SLEEVE BRACKET TO.....	1
					TANK	
					UOC:BSW,BSX	
15	PPFZZ	5306011954681	11083	3B1915	BOLT BRACKET TO TANK.....	1
					UOC:BSW,BSX	
16	PAFZZ	5306008097134	11083	2B0947	BOLT,MACHINE BRACKET TO.....	4
					FRAME	
					UOC:BSW,BSX	
17	PPFZZ	5365002525319	11083	1M1427	SPACER BRACKET TO FRAME.....	4
					UOC:BSW,BSX	
18	PAFZZ	5310006379541	80205	MS35338-46	WASHER,LOCK WRAPPER,AND.....	10
					COVER MOUNTING,AND BRACKET TO	
					TANK	
					UOC:BSW,BSX	
19	PAFZZ	5306002851368	11083	0L1143	BOLT,MACHINE BRACKET TO.....	2
					TANK	
					UOC:BSW,BSX	

(1) ITEM NO	(2) SMR CODE	(3) NSN	(4) CAGEC	(5) PART NUMBER	(6) DESCRIPTION AND USABLE ON CODES (UOC)	(7) QTY
20	XBFZZ		11083	5J3637	BRACKET ASSEMBLY HYDRAULIC TANK MTG UOC:BSW,BSX	1
21	PPFZZ	2530010729419	11083	5S6633	WRAPPER HYDRAULIC TANK UOC:BSW,BSX	1
22	PAFZZ	5310001174788	11083	9Y2695	WASHER,FLAT WRAPPER MTG UOC:BSW,BSX	8
23	PAFZZ	5306002637301	11083	0L1351	BOLT,MACHINE WRAPPER MTG UOC:BSW,BSX	7
24	PPFZZ	5340012226891	11083	5R1282	STRAP,RETAINING HYDRAULIC TANK UOC:BSW,BSX	1
25	XBFZZ		11083	5R1578	COVER ASSEMBLY HYDRAULIC TANK UOC:BSW,BSX	1
26	PAFFF	2590003499088	11083	5R0712	TANK ASSEMBLY,HYDRA SEE FIGURE 197 FOR ADDITIONAL PARTS UOC:BSW,BSX	1

END OF FIGURE

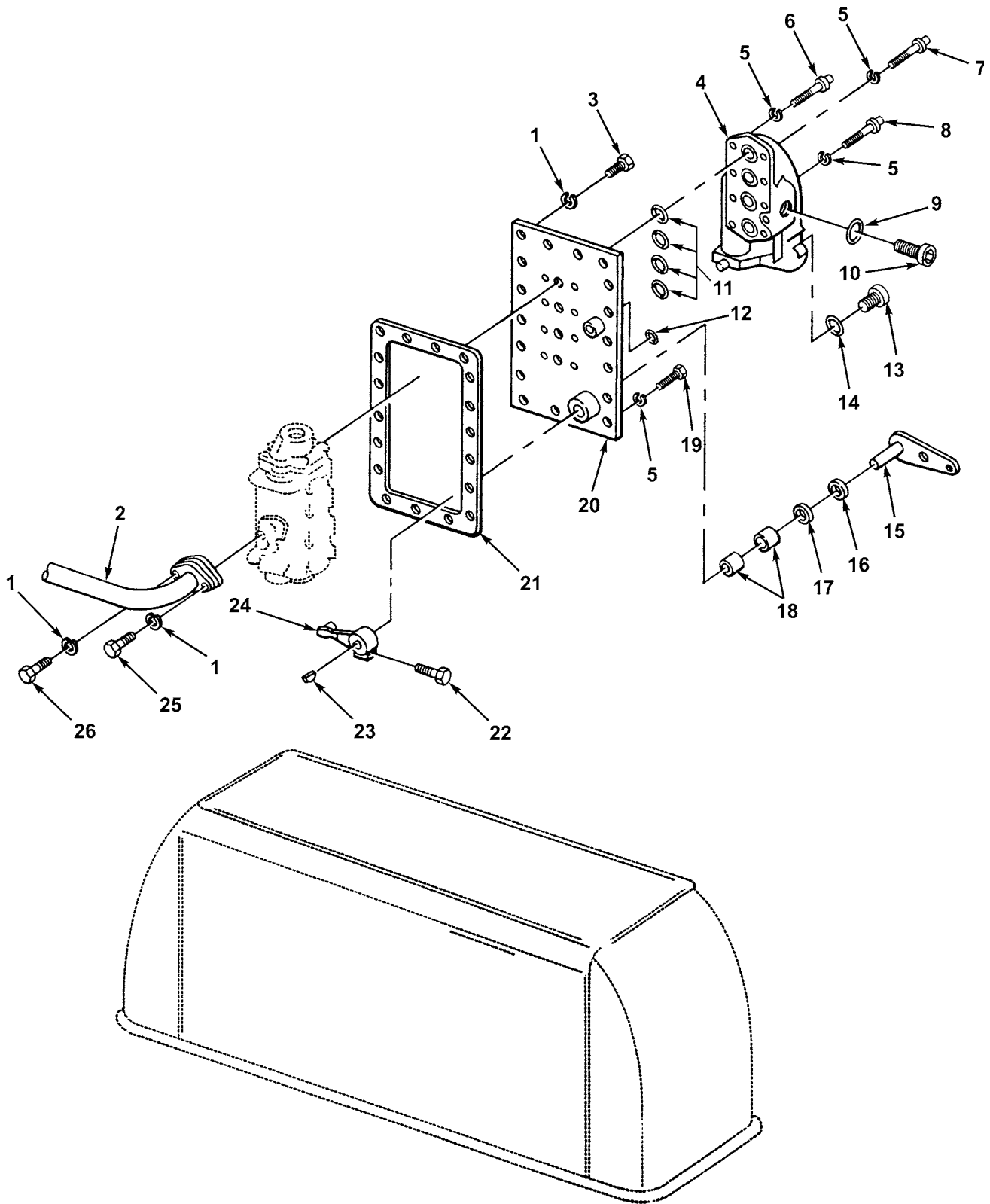

Figure 196. Hydraulic Manifold Valve

(1) ITEM NO	(2) SMR CODE	(3) NSN	(4) CAGEC	(5) PART NUMBER	(6) DESCRIPTION AND USABLE ON CODES (UOC)	(7) QTY
					GROUP 2408 LIQUID TANKS OR RESERVOIRS	
					FIG. 196 HYDRAULIC MANIFOLD VALVE	
1	PAOZZ	5310006379541	80205	MS35338-46	WASHER, LOCK TUBE AND COVER	19
					ASSEMBLY MTG	
					UOC:BSW,BSX	
2	PFOZZ	4710002441353	11083	3R2415	TUBE ASSEMBLY	1
					UOC:BSW,BSX	
3	PAOZZ	5306004238194	11083	1A2029	BOLT, MACHINE COVER ASSEMBLY	17
					UOC:BSW,BSX	
4	PAOZZ	4820002374841	11083	5R0702	VALVE ASSEMBLY, MANI	1
					UOC:BSW,BSX	
5	PFOZZ	5310005845272	80205	MS35338-48	WASHER, LOCK COVER ASSEMBLY	8
					AND MANIFOLD MTG	
					UOC:BSW,BSX	
6	PAOZZ	5306002537627	11083	4K5175	BOLT, MACHINE MANIFOLD	3
					MTG, SPECIAL	
					UOC:BSW,BSX	
7	PFOZZ	5305004655947	11083	5J5794	SCREW, CAP, SOCKET HE MANIFOLD	2
					MTG	
					UOC:BSW,BSX	
8	PAOZZ	5306010510004	11083	5J5793	BOLT, MACHINE MANIFOLD MTG	1
					UOC:BSW,BSX	
9	PAOZZ	5331009486482	11083	3K0360	O-RING MANIFOLD PLUG	3
					UOC:BSW,BSX	
10	PAOZZ	5365007630120	11083	9S4185	PLUG, MACHINE THREAD MANIFOLD	1
					UOC:BSW,BSX	
11	PFOZZ	5331010176535	81349	M83248/2-214	O-RING MANIFOLD	3
					UOC:BSW,BSX	
12	PCOZZ	5331009136143	11083	4J0519	O-RING MANIFOLD	1
					UOC:BSW,BSX	
13	PAOZZ	5365004114584	11083	9S4191	PLUG, MACHINE THREAD	1
					MANIFOLD	
					UOC:BSW,BSX	
14	PCOZZ	5331008013354	25184	906-737-70	O-RING PLUG	1
					UOC:BSW,BSX	
15	XBOZZ		11083	5J3541	LEVER ASSEMBLY	1
					UOC:BSW,BSX	
16	PFOZZ		11083	7M2360	WASHER, FLAT LEVER	1
					UOC:BSW,BSX	
17	PAOZZ	5330006051009	73680	23548-4754	SEAL, PLAIN ENCASED LEVER	1
					UOC:BSW,BSX	
18	PFOZZ		96906	MS17131-23	BEARING, ROLLER, NEED LEVER	2
					UOC:BSW,BSX	
19	PFOZZ	5306011279361	11083	0S1585	BOLT, MACHINE COVER ASSY MTG	2
					UOC:BSW,BSX	
20	XBOZZ		11083	6J1029	COVER ASSEMBLY	1
					UOC:BSW,BSX	
21	PAOZZ	5330009190835	11083	5J3140	GASKET COVER	1
					UOC:BSW,BSX	
22	PAOZZ	5306000635001	11083	1A2209	BOLT, MACHINE LEVER	1
					UOC:BSW,BSX	
23	PAOZZ	5315006165523	80205	MS35756-11	KEY, WOODRUFF LEVER	1
					UOC:BSW,BSX	
24	PAOZZ	2520004321627	11083	3J7582	LEVER, REMOTE CONTRO	1
					UOC:BSW,BSX	
25	PFOZZ	5306010949106	11083	0S1590	BOLT, MACHINE TUBE ASSY MTG	1
					UOC:BSW,BSX	

(1)	(2)	(3)	(4)	(5)	(6)	(7)
ITEM	SMR			PART	DESCRIPTION AND USABLE ON	
NO	CODE	NSN	CAGEC	NUMBER	CODES (UOC)	QTY
26	PFOZZ	5305010156841	11083	0S1591	SCREW TUBE MTG..... UOC:BSW,BSX	1

END OF FIGURE

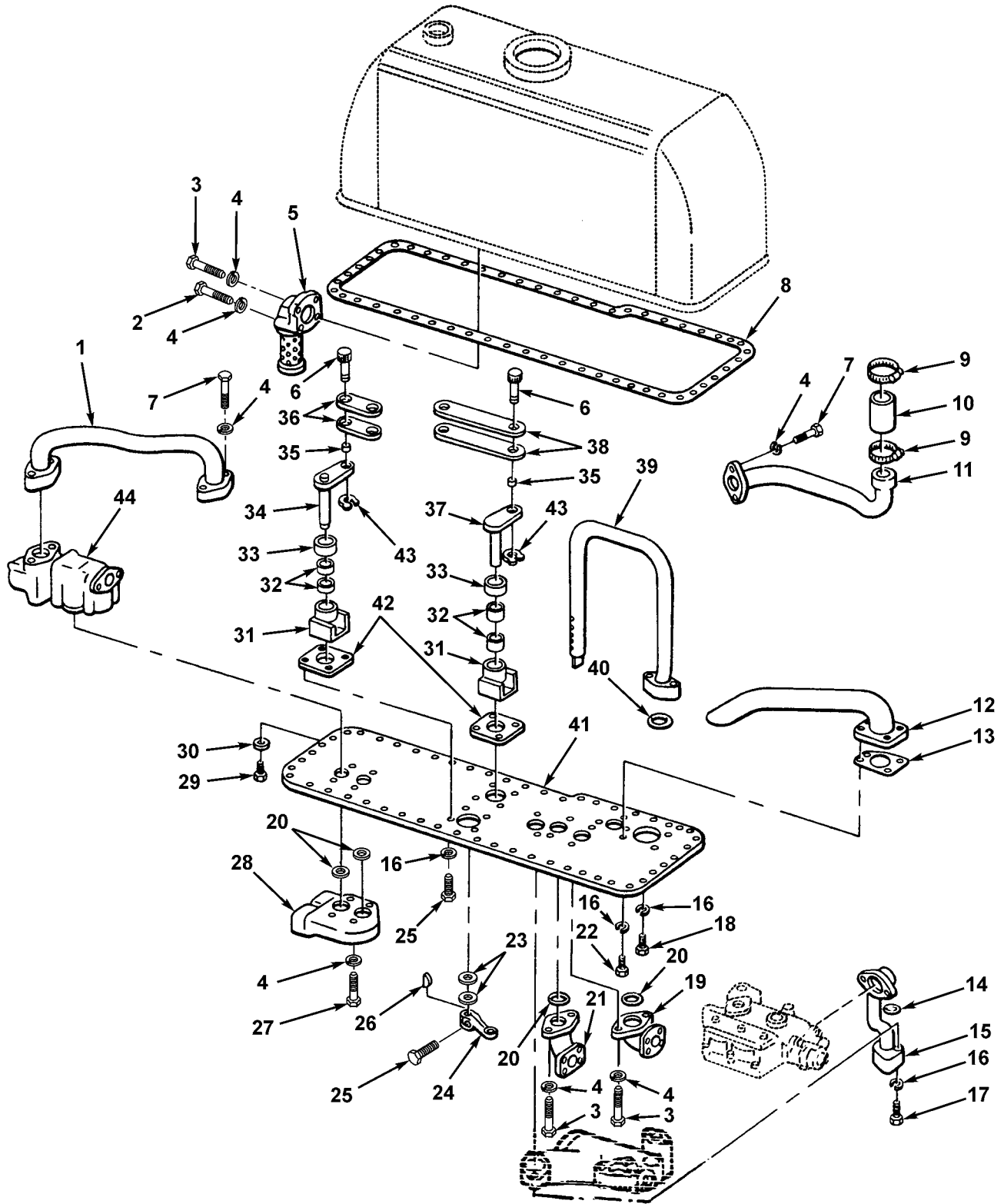

Figure 197. Hydraulic Tank Exploded View

(1) ITEM NO	(2) SMR CODE	(3) NSN	(4) CAGEC	(5) PART NUMBER	(6) DESCRIPTION AND USABLE ON CODES (UOC)	(7) QTY
					GROUP 2408 LIQUID TANKS OR RESERVOIRS FIG. 197 HYDRAULIC TANK EXPLODED VIEW	
1	PPFZZ	4710002376255	11083	7J1247	TUBE ASSEMBLY, METAL	1
					UOC:BSW,BSX	
2	PAFZZ	5306004263397	11083	1D4566	BOLT, MACHINE TUBE ASSY	2
					UOC:BSW,BSX	
3	PAFZZ	5306002736357	11083	1A1460	BOLT, MACHINE	6
					UOC:BSW,BSX	
4	PPFZZ	5310005845272	80205	MS35338-48	WASHER, LOCK	18
					UOC:BSW,BSX	
5	PPFZA	2590002236569	11083	3R2409	MANIFOLD, TANK	1
					UOC:BSW,BSX	
6	PAFZZ	5315002765464	11083	5F9199	PIN, GROOVED, HEADED LINK	4
					UOC:BSW,BSX	
7	PAFZZ	5306002638978	11083	0S1587	BOLT, MACHINE TUBE ASSY MTG	6
					UOC:BSW,BSX	
8	PAFZZ	5330004029299	11083	6J1053	GASKET PLATE	1
					UOC:BSW,BSX	
9	PPFZZ	4730010534687	11083	5P0597	CLAMP, HOSE	2
					UOC:BSW,BSX	
10	PPFZA	4720002439435	11083	7J7678	HOSE, NONMETALLIC	1
					UOC:BSW,BSX	
11	PPFZZ	4710002376246	11083	5J2871	TUBE ASSEMBLY, METAL	1
					UOC:BSW,BSX	
12	PPFZZ	4710002316419	11083	3R2424	TUBE ASSEMBLY, METAL	1
					UOC:BSW,BSX	
13	PAFZZ	5330009625266	11083	3R2425	GASKET TUBE ASSY	1
					UOC:BSW,BSX	
14	PPFZZ	5331010176535	81349	M83248/2-214	O-RING TUBE ASSEMBLY	1
					UOC:BSW,BSX	
15	XBFZZ		11083	5R0713	TUBE ASSEMBLY, METAL	1
					UOC:BSW,BSX	
16	PAFZZ	5310006379541	80205	MS35338-46	WASHER, LOCK	57
					UOC:BSW,BSX	
17	PPFZZ	5306010949106	11083	0S1590	BOLT, MACHINE TUBE ASSY MTG	4
					UOC:BSW,BSX	
18	PPFZZ	5306002604508	11083	0S1594	BOLT, MACHINE PLATE MTG	1
					UOC:BSW,BSX	
19	XBFZZ		11083	5R0709	ELBOW	1
					UOC:BSW,BSX	
20	PCFZZ	5331009484063	11083	4J0522	O-RING	4
					UOC:BSW,BSX	
21	PPFZZ	4710013438716	11083	5J3480	TUBE ASSEMBLY, METAL	1
					UOC:BSW,BSX	
22	PAFZZ	5306004238194	11083	1A2029	BOLT, MACHINE PLATE MOUNTING	44
					UOC:BSW,BSX	
23	PAFZZ	5330006051009	73680	23548-4754	SEAL, PLAIN ENCASED LEVER	3
					UOC:BSW,BSX	
24	PPFZZ	2590004859232	11083	5J3200	LEVER, REMOTE CONTRO	2
					UOC:BSW,BSX	
25	PPFZZ	5305000680511	80204	B1821BH038C125N	SCREW, CAP, HEXAGON H LEVER	10
					AND BEARING UOC:BSW,BSX	
26	PPFZZ	5315006165524	64294	29620-3	KEY, WOODRUFF LEVER	2
					UOC:BSW,BSX	

(1) ITEM NO	(2) SMR CODE	(3) NSN	(4) CAGEC	(5) PART NUMBER	(6) DESCRIPTION AND USABLE ON CODES (UOC)	(7) QTY
27	PAFZZ	5306004550459	11083	9S1366	BOLT, MACHINE MANIFOLD MTG UOC:BSW,BSX	4
28	PPFZZ	2590008656299	11083	3R2434	MANIFOLD, VALVE SUPP UOC:BSW,BSX	1
29	PPFZZ	5365004761031	11083	3R6801	PLUG, MACHINE THREAD PLATE UOC:BSW,BSX	1
30	PAFZZ	5310002460266	11083	4B8407	WASHER, FLAT PLUG UOC:BSW,BSX	1
31	PPFZZ	3040013215493	11083	5J0880	HOUSING, MECHANICAL BEARING UOC:BSW,BSX	2
32	PPFZZ		96906	MS17131-23	BEARING, ROLLER, NEED LEVER UOC:BSW,BSX	4
33	PAFZZ	5310009506944	11083	2H5746	WASHER, RECESSED LEVER UOC:BSW,BSX	2
34	PPFZZ		11083	5J3117	LEVER ASSEMBLY UOC:BSW,BSX	1
35	PAFZZ	3120005554525	11083	7H3912	BEARING, SLEEVE LEVER UOC:BSW,BSX	2
36	PPFZZ	5340013172638	11083	7J2378	BRACKET, MOUNTING UOC:BSW,BSX	2
37	PPFZZ		11083	7J4122	LEVER ASSEMBLY UOC:BSW,BSX	1
38	PPFZZ		11083	7J4123	LINK UOC:BSW,BSX	2
39	PAFZZ	4710004441810	11083	3R2412	TUBE ASSEMBLY, METAL UOC:BSW,BSX	1
40	PAFZZ	5331008590397	11083	8F3469	O-RING TUBE ASSY UOC:BSW,BSX	2
41	PAFZZ	3830002376313	11083	5R0701	PLATE, HYDRAULIC CYL TANK BOTTOM UOC:BSW,BSX	1
42	PAFZZ	5330009192245	11083	4J8425	GASKET HOUSING UOC:BSW,BSX	2
43	PAFZZ	5325002562465	96906	MS16633-1037	RING, RETAINING PIN UOC:BSW,BSX	2
44	XAFZZ		11083	5R1196	TUBE ASSEMBLY, METAL RELIEF VALVE UOC:BSW,BSX	1

END OF FIGURE

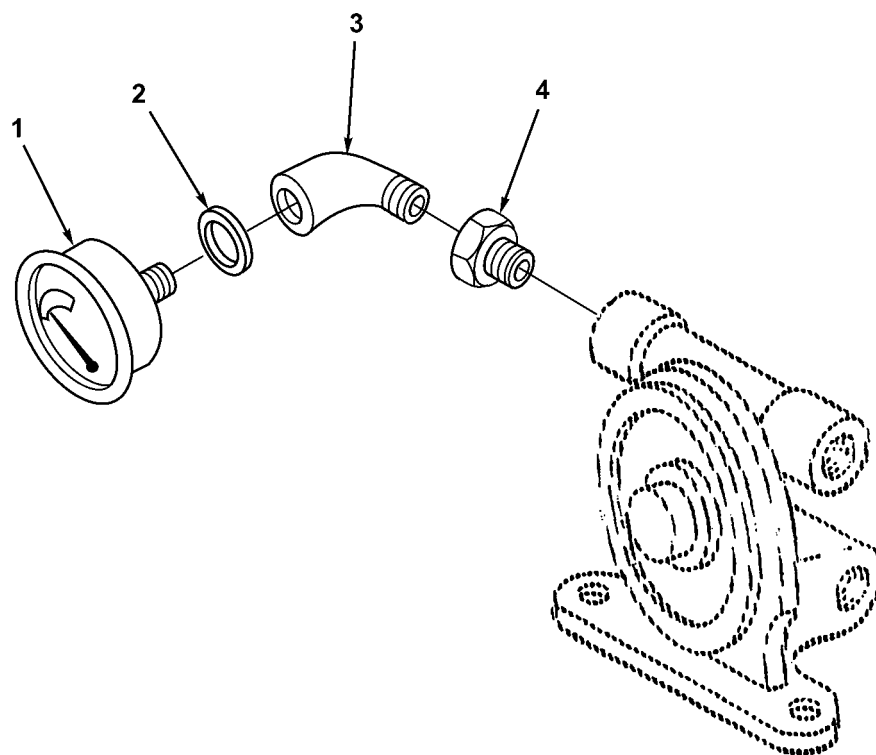

Figure 197A. Fuel Pressure Indicator (5R0829 Engine)

(1) ITEM NO	(2) SMR CODE	(3) NSN	(4) CAGEC	(5) PART NUMBER	(6) DESCRIPTION AND USABLE ON CODES (UOC)	(7) QTY
					GROUP 47 GAGES, WEIGHING AND MEASURING DEVICES GROUP 4702 FUEL PRESSURE INDICATORS FIG. 197A FUEL PRESSURE INDICATOR (5R0829 ENGINE)	
1	PAOZZ	6685011731450	11083	1W0707	INDICATOR.....	1
					UOC: BSS, BSW, BSX	
2	PFOZZ	5330011520601	11083	6V3507	PACKING, PREFORMED.....	1
					UOC: BSS, BSW, BSX	
3	PAOZZ	4730000530266	96906	MS51952-1	ELBOW, PIPE.....	1
					UOC: BSS, BSW, BSX	
4	PAOZZ	4730008730110	11083	3B7721	REDUCER, PIPE.....	1
					UOC: BSS, BSW, BSX, BSY	
END OF FIGURE						

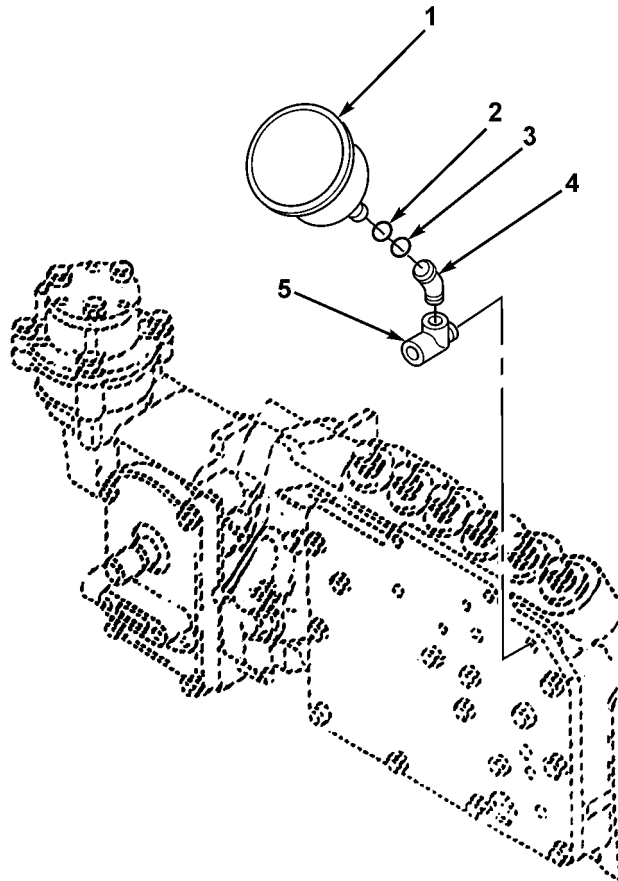
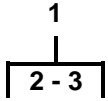

Figure 197B. Fuel Pressure Indicator (5R3715 Engine)

(1) ITEM NO	(2) SMR CODE	(3) NSN	(4) CAGEC	(5) PART NUMBER	(6) DESCRIPTION AND USABLE ON CODES (UOC)	(7) QTY
					GROUP 4702 FUEL PRESSURE INDICATORS	
					FIG. 197B FUEL PRESSURE INDICATOR (5R3715 ENGINE)	
1	PAOZZ	6685012927874	11083	2W3687	INDICATOR, PRESSURE	1
					UOC:BST,BSW,BSX	
2	PFOZZ	5365012370998	11083	2N0794	.RING,RETAINING,INST	1
					UOC:BST,BSW,BSX	
3	PAOZZ	5330011520601	11083	6V3507	.PACKING,PREFORMED	1
					UOC:BST,BSW,BSX	
4	PAOZZ	4730006030671	79470	C3359X2	ELBOW,PIPE	1
					UOC:BST,BSW,BSX	
5	PAOZZ	4730012083074	11083	5P3422	TEE,PIPE	1
					UOC:BST,BSW,BSX	
					END OF FIGURE	

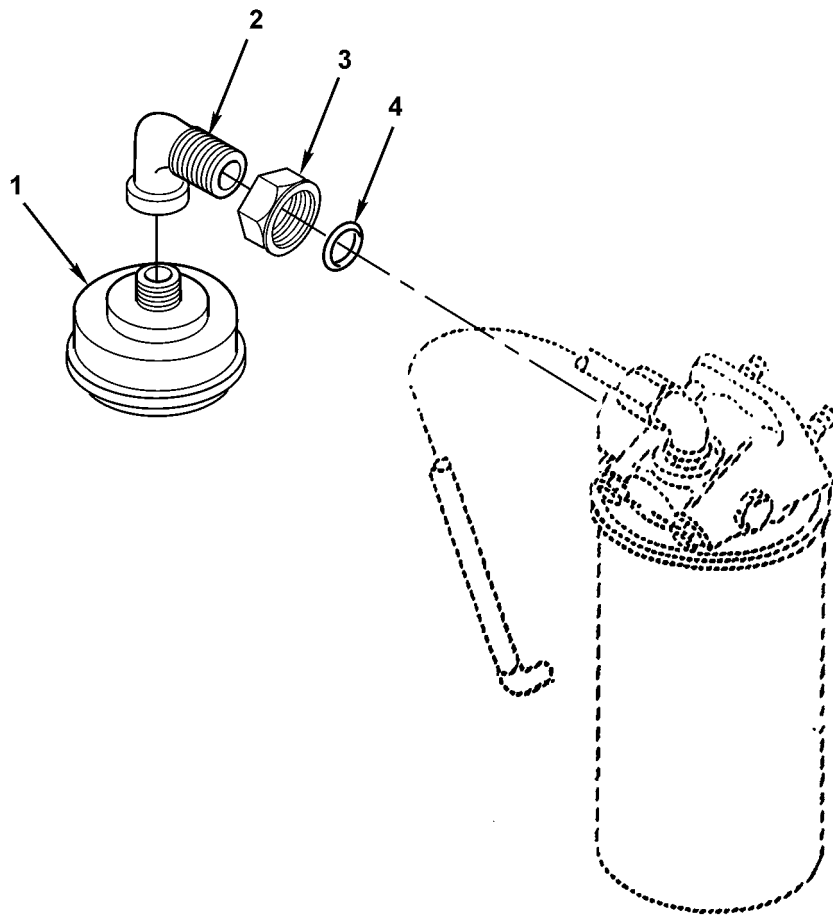

Figure 197C. Fuel Pressure Indicator (5R7757, 5R8357 Engines)

(1) ITEM NO	(2) SMR CODE	(3) NSN	(4) CAGEC	(5) PART NUMBER	(6) DESCRIPTION AND USABLE ON CODES (UOC)	(7) QTY
					GROUP 4702 FUEL PRESSURE INDICATORS	
					FIG. 197C FUEL PRESSURE INDICATOR (5R7757, 5R8357 ENGINES)	
1	PAOZZ	6620011582910	11083	1W0703	GAGE, PRESSURE, DIAL	1
					UOC:BSW,BSX,BSY,BSZ	
2	PFOZZ		11083	3B6552	ELBOW, PIPE	1
					UOC:BSW,BSX,BSY,BSZ	
3	PAOZZ	4730011722970	11083	3Y2888	ADAPTER, STRAIGHT, PI	1
					UOC:BSW,BSX,BSY,BSZ	
4	PCOZZ	5331008013354	25184	906-737-70	O-RING	1
					UOC:BSW,BSX,BSY,BSZ	
				END OF FIGURE		

8
|
9 - 10

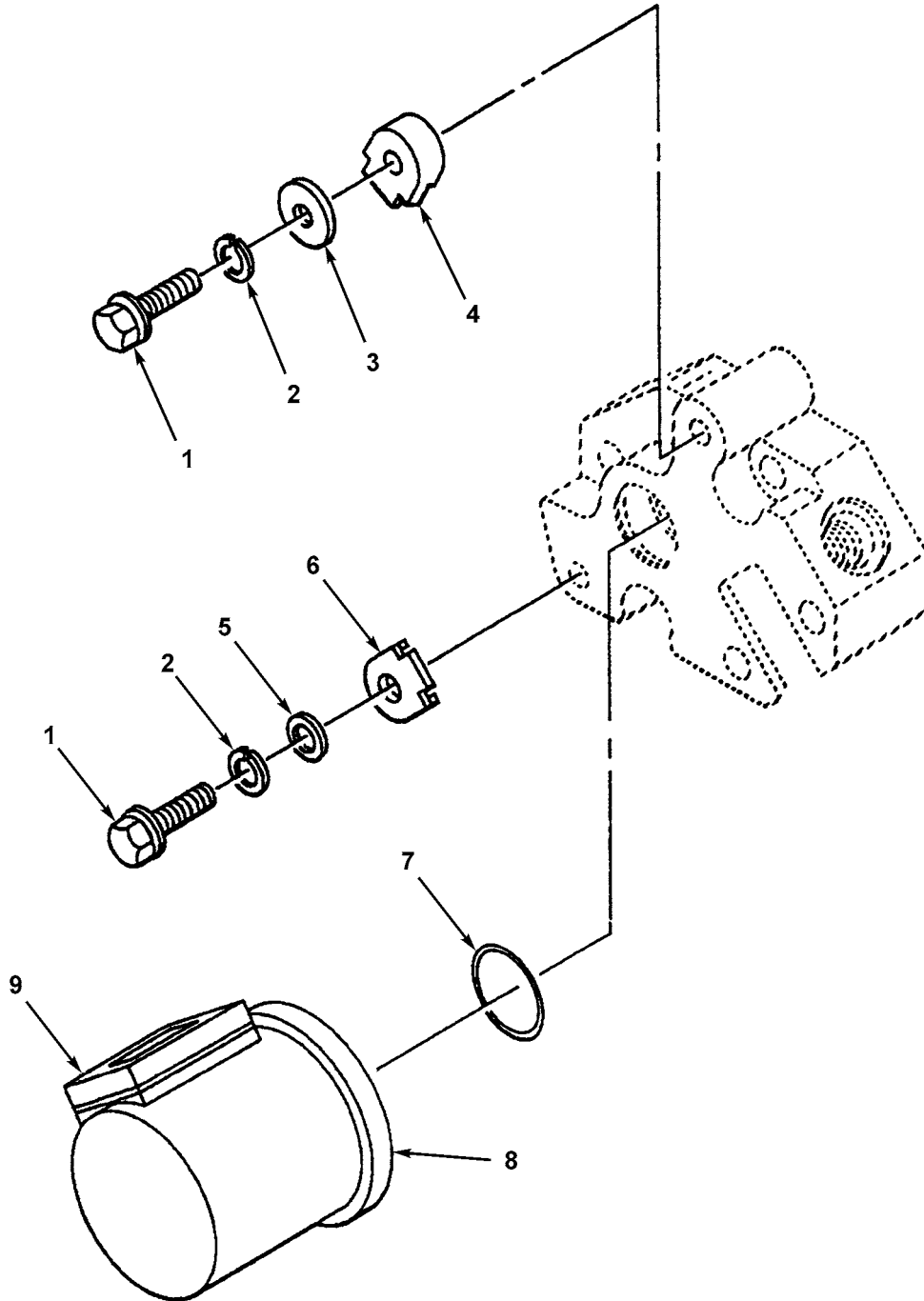

Figure 198. Hourmeter (5R0829 Engine)

(1) ITEM NO	(2) SMR CODE	(3) NSN	(4) CAGEC	(5) PART NUMBER	(6) DESCRIPTION AND USABLE ON CODES (UOC)	(7) QTY
					GROUP 4703 HOURMETER FIG. 198 HOURMETER (5R0829 ENGINE)	
1	PAOZZ	5306002537879	11083	1T0416	BOLT, MACHINE UOC: BSS, BSW, BSX	2
2	PFOZZ	5310001670721	80205	MS35333-41	WASHER, LOCK UOC: BSS, BSW, BSX	2
3	PFOZZ	5310010533836	11083	1A6240	WASHER UOC: BSS, BSW, BSX	1
4	PFOZZ	5340002614066	11083	9S3033	CLAMP, RIM CLENCHING UOC: BSS, BSW, BSX	1
5	PAOZZ	5310010510012	11083	8F7242	WASHER UOC: BSS, BSW, BSX	1
6	PFOZZ	5340002614042	11083	9S3032	CLAMP, RIM CLENCHING UOC: BSS, BSW, BSX	1
7	PAOZZ	5331006136522	11083	4M8303	O-RING PART OF KIT P/N 5R1425 PART OF KIT P/N 1036187 UOC: BSS, BSW, BSX	1
8	PAOZZ	3805010269552	11083	9S7992	METER GROUP UOC: BSS, BSW, BSX	1
9	PAOZZ	6645004765511	11083	1P4923	.PARTS KIT, METER ASS UOC: BSS, BSW, BSX	1

END OF FIGURE

1
|
2 - 3

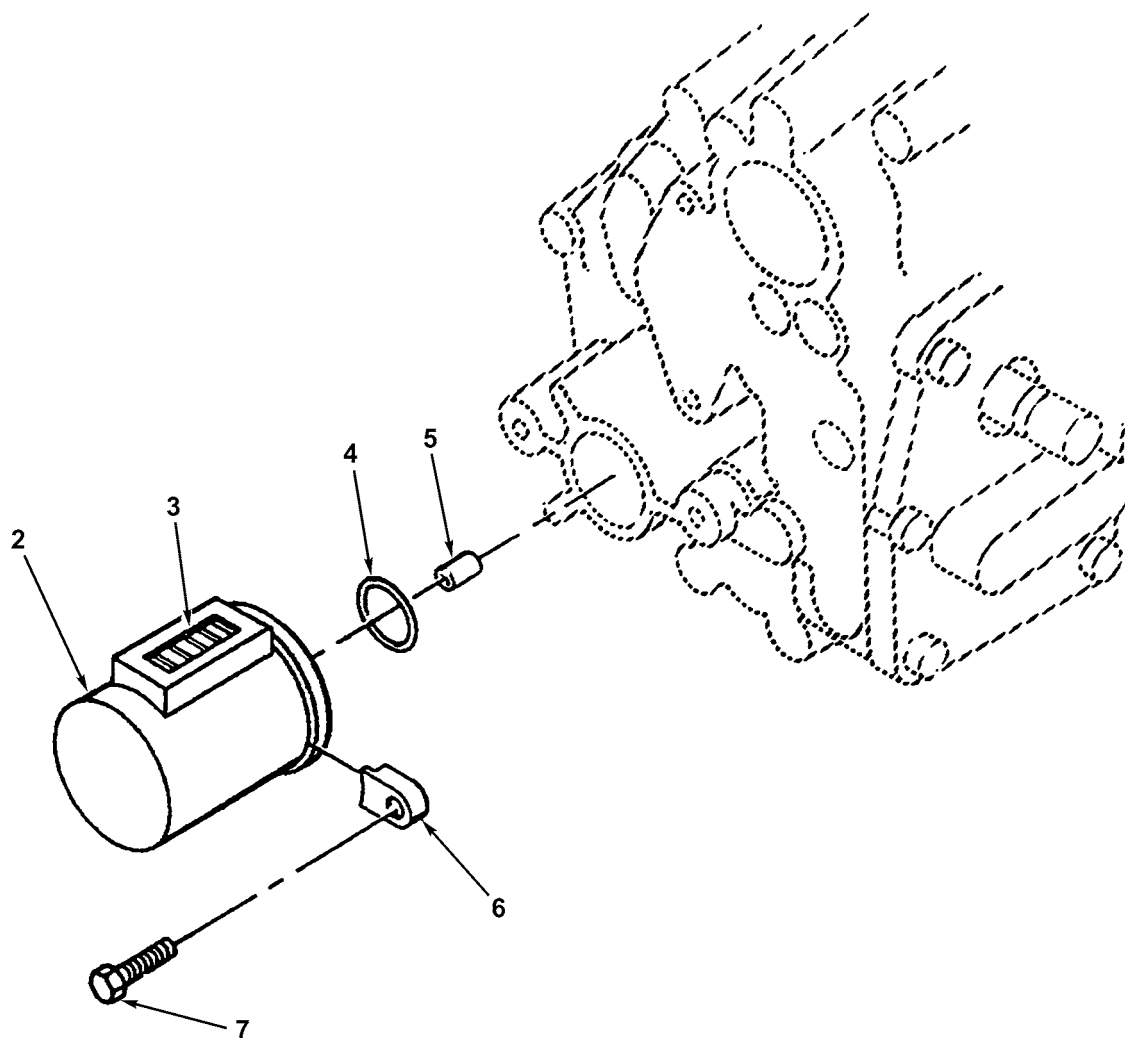

Figure 199. Hourmeter (5R3715, 5R7757, 5R8357 Engines)

(1) ITEM NO	(2) SMR CODE	(3) NSN	(4) CAGEC	(5) PART NUMBER	(6) DESCRIPTION AND USABLE ON CODES (UOC)	(7) QTY
					GROUP 4703 HOURMETER FIG. 199 HOURMETER (5R3715, 5R7757, 5R8357 ENGINES)	
1	PAOZZ	6645011263969	11083	4N6657	METER, TIME TOTALIZI	1
					UOC:BSW,BSX,BSY,BSZ	
1	PAOZZ	6680011059482	33203	M27Z134	COUNTER, ROTATING	1
					UOC:BST,BSW,BSX	
2	PFOZZ	6645011966277	11083	8N2112	.COVER, METER	1
					UOC:BST,BSW,BSX,BSY,BSZ	
3	PAOZZ	6645004765511	11083	1P4923	.PARTS KIT, METER ASS	1
					UOC:BST,BSW,BSX,BSY,BSZ	
4	PAOZZ	5331006136522	11083	4M8303	O-RING PART OF KIT P/N 6V2911 ...	1
					PART OF KIT P/N 1036187	
					UOC:BST,BSW,BSX,BSY,BSZ	
5	PAOZZ	3120012573300	11083	4N0538	BUSHING, SLEEVE	1
					UOC:BST,BSW,BSX,BSY,BSZ	
6	PAOZZ	5340011074111	11083	9S0211	CLAMP, RIM CLENCHING	2
					UOC:BST,BSW,BSX,BSY,BSZ	
7	PAOZZ	5305010239064	11083	8H3127	SCREW, CAP, SOCKET HE	2
					UOC:BST,BSW,BSX,BSY,BSZ	

END OF FIGURE

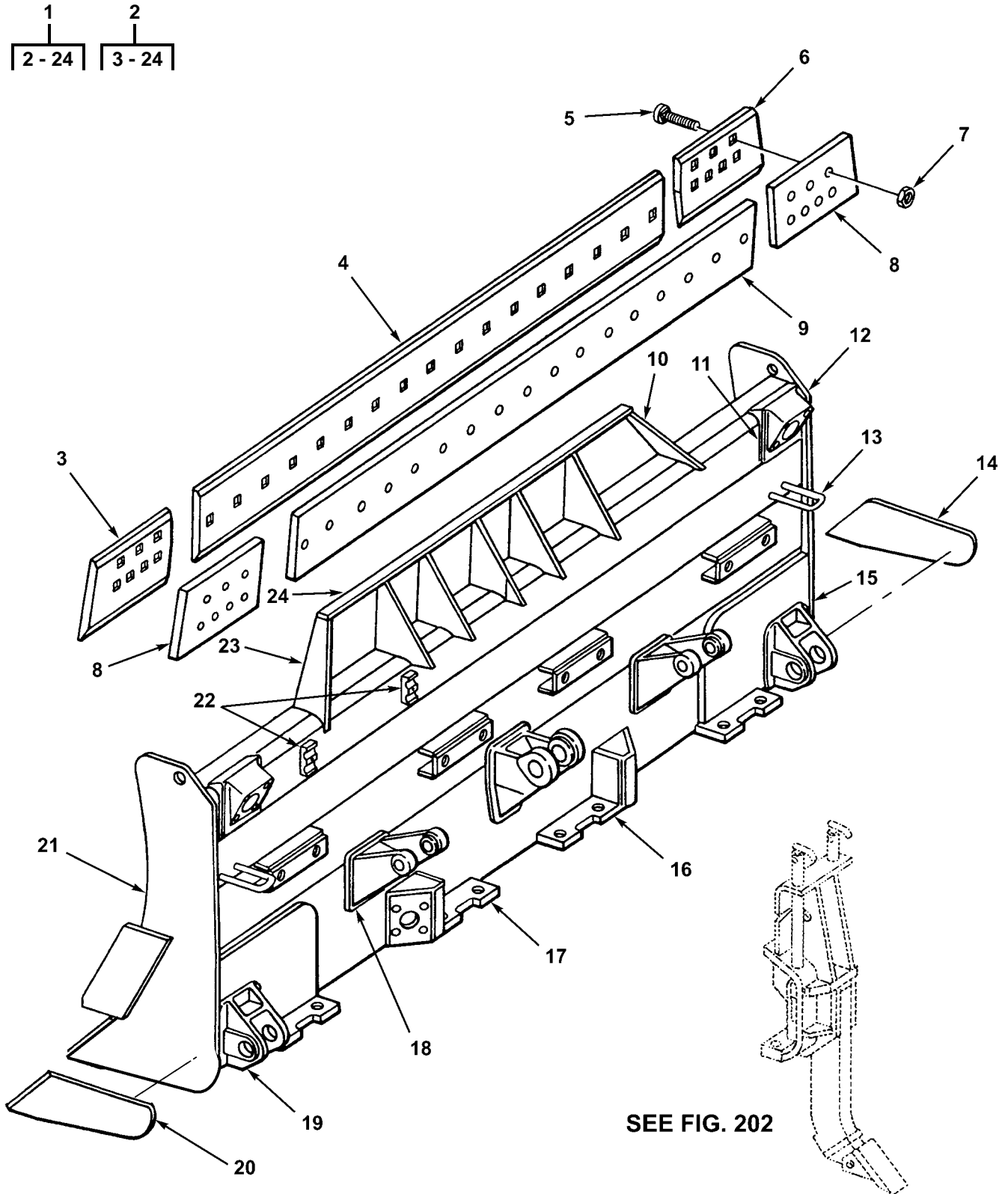

Figure 200. Moldboard Assembly

(1) ITEM NO	(2) SMR CODE	(3) NSN	(4) CAGEC	(5) PART NUMBER	(6) DESCRIPTION AND USABLE ON CODES (UOC)	(7) QTY
					GROUP 74 GRADERS, DOZERS AND EARTH MOVING EQUIPMENT COMPONENTS GROUP 7435 MOLDBOARD ASSEMBLY FIG. 200 MOLDBOARD ASSEMBLY	
1	XDOHH		11083	3R2225	BULLDOZER, EARTH MOV	1
					UOC:BSW,BSX	
2	PFOHH	3830009604301	11083	3R2285	.BLADE, BULLDOZER, EAR	1
					UOC:BSW,BSX	
3	PAOZZ	3830009227820	11083	4T6504	..END BIT, MOLDBOARD LH	1
					UOC:BSW,BSX	
4	PAOZZ	3830008934176	96906	MS39103-1	..CUTTING EDGE, MOLDBO	1
					UOC:BSW,BSX	
5	PAOZZ	5306001384602	11083	5J4772	..BOLT, SQUARE NECK	31
					UOC:BSW,BSX	
6	PAOZZ	3830013326028	11083	4T6503	..END BIT, MOLDBOARD RH	1
					UOC:BSW,BSX	
7	PAOZZ	5310009192242	11083	2J3505	..NUT, PLAIN, HEXAGON	31
					UOC:BSW,BSX	
8	PFFZZ	3805011702522	11083	3R2198	..REINFORCEMENT, END	2
					UOC:BSW,BSX	
9	XBFZZ		11083	3R2220	..REINFORCEMENT	1
					UOC:BSW,BSX	
10	XAFZZ		11083	3R2309	..PLATE RH	1
					UOC:BSW,BSX	
11	XDFZZ		11083	3J2449	..SOCKET, TILT BLADE	2
					UOC:BSW,BSX	
12	XAFZZ		11083	3R2295	..PLATE ASSEMBLY RH	1
					UOC:BSW,BSX	
13	PFFZZ	3830013032509	11083	3J2454	..RETAINER, BLADE	2
					UOC:BSW,BSX	
14	PFFZZ	3830012624967	11083	3R2301	..END BIT, MOLDBOARD RH	1
					UOC:BSW,BSX	
15	PAFFF	3830004576622	11083	3R2286	..ANGLEDZOZER, EARTH MO	1
					UOC:BSW,BSX	
16	XAFZZ		11083	3R2909	..BRACKET ASSEMBLY RH	1
					UOC:BSW,BSX	
17	XAFZZ		11083	3R2910	..BRACKET ASSEMBLY LH	1
					UOC:BSW,BSX	
18	PFFZZ	5342012772497	11083	3R2279	..BRACKET, BLADE	2
					UOC:BSW,BSX	
19	PFFZZ	3830012876820	11083	3J2448	..SOCKET, TILT BLADE	2
					UOC:BSW,BSX	
20	PFFZZ	3830002343008	11083	3R2302	..CUTTING EDGE, MOLDBO	1
					UOC:BSW,BSX	
21	XAFZZ		11083	3R2296	..PLATE ASSEMBLY LH	1
					UOC:BSW,BSX	
22	PAFZZ	5340004696793	11083	2J7730	..STRAP, RETAINING	2
					UOC:BSW,BSX	
23	PFFZZ	2530012766916	11083	3R2310	..PLATE, BACKING, BRAKE LH	1
					UOC:BSW,BSX	
24	PFFZZ	3830004555538	11083	3R6946	..BLADE, EXTENSION	1
					UOC:BSW,BSX	

END OF FIGURE

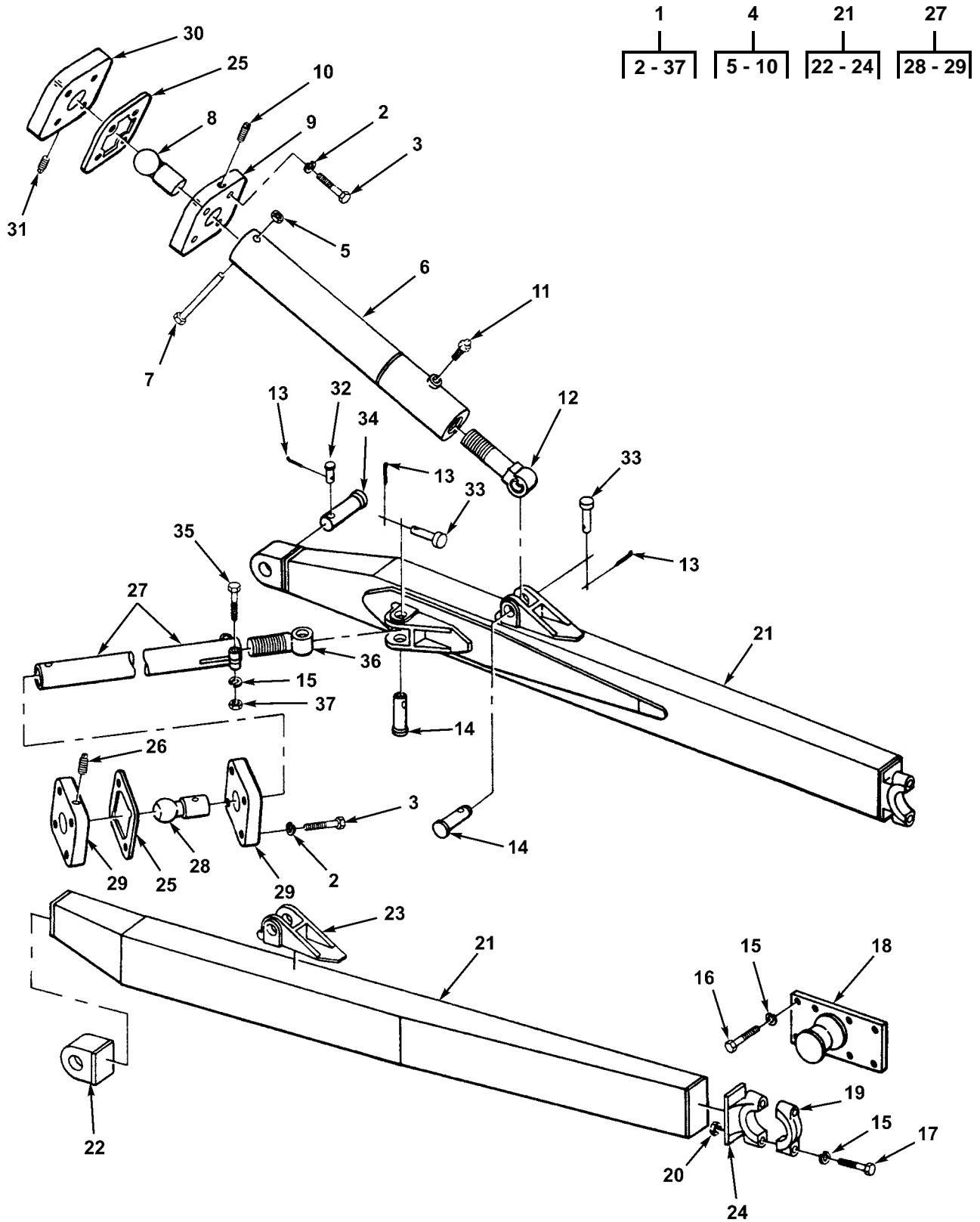

Figure 201. Lift Arms and Pivot Assembly

(1) ITEM NO	(2) SMR CODE	(3) NSN	(4) CAGEC	(5) PART NUMBER	(6) DESCRIPTION AND USABLE ON CODES (UOC)	(7) QTY
					GROUP 7436 LIFT ARMS AND PIVOT ASSEMBLIES	
					FIG. 201 LIFT ARMS AND PIVOT ASSEMBLY	
1	PFOZZ	3830009934397	11083	3R2241	ARM ASSEMBLY, BULLDO	1
					UOC: BSW, BSX	
2	PAOZZ	5310005847888	96906	MS35338-51	. WASHER, LOCK	16
					UOC: BSW, BSX	
3	PAOZZ	5306004262941	11083	0S1756	. BOLT, MACHINE	16
					UOC: BSW, BSX	
4	PFOZZ	3830008368349	11083	3J2455	. BRACE ASSEMBLY, TILT	2
					UOC: BSW, BSX	
5	PFOZZ		11083	3F4854	. . KNOB END	1
					UOC: BSW, BSX	
6	PFOZZ	4730013238506	11083	3J1918	. . TEE, PIPE TO TUBE	1
					UOC: BSW, BSX	
7	PAOZZ	3830003014894	11083	6F3908	. . HANDLE, BRACE, MOLDBO	1
					UOC: BSW, BSX	
8	PFOZZ	5307004381500	11083	4J1999	. . STUD, BALL	1
					UOC: BSW, BSX	
9	PAOZZ	3830009489826	11083	3J2452	. . SOCKET, BALL JOINT	1
					UOC: BSW, BSX	
10	PFOZZ	4730002888055	81348	WW-P-471AASBCA	. . PLUG, PIPE	1
					UOC: BSW, BSX	
11	PFOZZ	4730000504208	18631	PDG6201	. FITTING, LUBRICATION	2
					UOC: BSW, BSX	
12	PFOZZ	5340003527541	11083	3F4975	. CONNECTOR, ROD END	2
					UOC: BSW, BSX	
13	PAOZZ	5315000590206	80205	MS24665-491	. PIN, COTTER	6
					UOC: BSW, BSX	
14	PFOZZ	5315003527540	11083	3F4971	. PIN, STRAIGHT, HEADED	4
					UOC: BSW, BSX	
15	PAOZZ	5310005847889	80205	MS35338-53	. WASHER, LOCK	20
					UOC: BSW, BSX	
16	PAOZZ	5306004369893	11083	1J5257	. BOLT, MACHINE	16
					UOC: BSW, BSX	
17	PAOZZ	5306002755014	11083	5B5473	. BOLT, MACHINE	4
					UOC: BSW, BSX	
18	PFOZZ	3830002236599	11083	2J5462	. TRUNNION, BULLDOZER	2
					UOC: BSW, BSX	
19	PFOZZ	3130003528133	11083	1606305	. CAP, PILLOW BLOCK	2
					UOC: BSW, BSX	
20	PAOZZ	5310004265043	11083	4F1204	. NUT, PLAIN, SQUARE	4
					UOC: BSW, BSX	
21	PFOZZ	3830008913026	11083	2J5873	. ARM ASSEMBLY, RIGHT	1
					UOC: BSW, BSX	
21	PFFZZ	3830008913027	11083	2J5874	. ARM ASSEMBLY, LEFT H	1
					UOC: BSW, BSX	
22	PFOZZ	3830009489828	11083	5F7985	. . PIVOT PUSH ARM	1
					UOC: BSW, BSX	
23	PFFZZ		11083	1J0774	. . BRACKET BRACE	2
					UOC: BSW, BSX	
24	PAOZZ	3120003741404	11083	6F2904	. . BEARING, C-FRAME	1
					UOC: BSW, BSX	
25	PFOZZ	5365004264587	11083	3F4956	. SHIM	V
					UOC: BSW, BSX	
26	PFOZZ	4730002888055	81348	WW-P-471AASBCA	. PLUG, PIPE	1
					UOC: BSW, BSX	

27	PFOZZ	3830008354571	11083	3R2240	.ARM ASSEMBLY,DIAGON	2
					UOC:BSW,BSX	
28	PFOZZ	5307004381500	11083	4J1999	..STUD,BALL	1
					UOC:BSW,BSX	
29	PAOZZ	3830009489826	11083	3J2452	..SOCKET,BALL JOINT	2
					UOC:BSW,BSX	
30	PAOZZ	3830009489826	11083	3J2452	..SOCKET,BALL JOINT	2
					UOC:BSW,BSX	
31	PAOZZ	4730000504208	18631	PDG6201	.FITTING,LUBRICATION	2
					UOC:BSW,BSX	
32	PAOZZ	5315003527706	11083	4F0255	.PIN,STRAIGHT,HEADED	2
					UOC:BSW,BSX	
33	PAOZZ	5315003528035	11083	5F7994	.PIN,STRAIGHT,HEADED	2
					UOC:BSW,BSX	
34	PAOZZ	5315002600807	11083	5F7993	.PIN,STRAIGHT,HEADED	2
					UOC:BSW,BSX	
35	PFOZZ	5305007247236	80204	B1821BH063C325N	.SCREW,CAP,HEXAGON H	4
					UOC:BSW,BSX	
36	PAOZZ	5305009489785	11083	2J6118	.SCREW,ADJUSTABLE	2
					UOC:BSW,BSX	
37	PAOZZ	5310007638920	96906	MS51967-20	.NUT,PLAIN,HEXAGON	4
					UOC:BSW,BSX	

END OF FIGURE

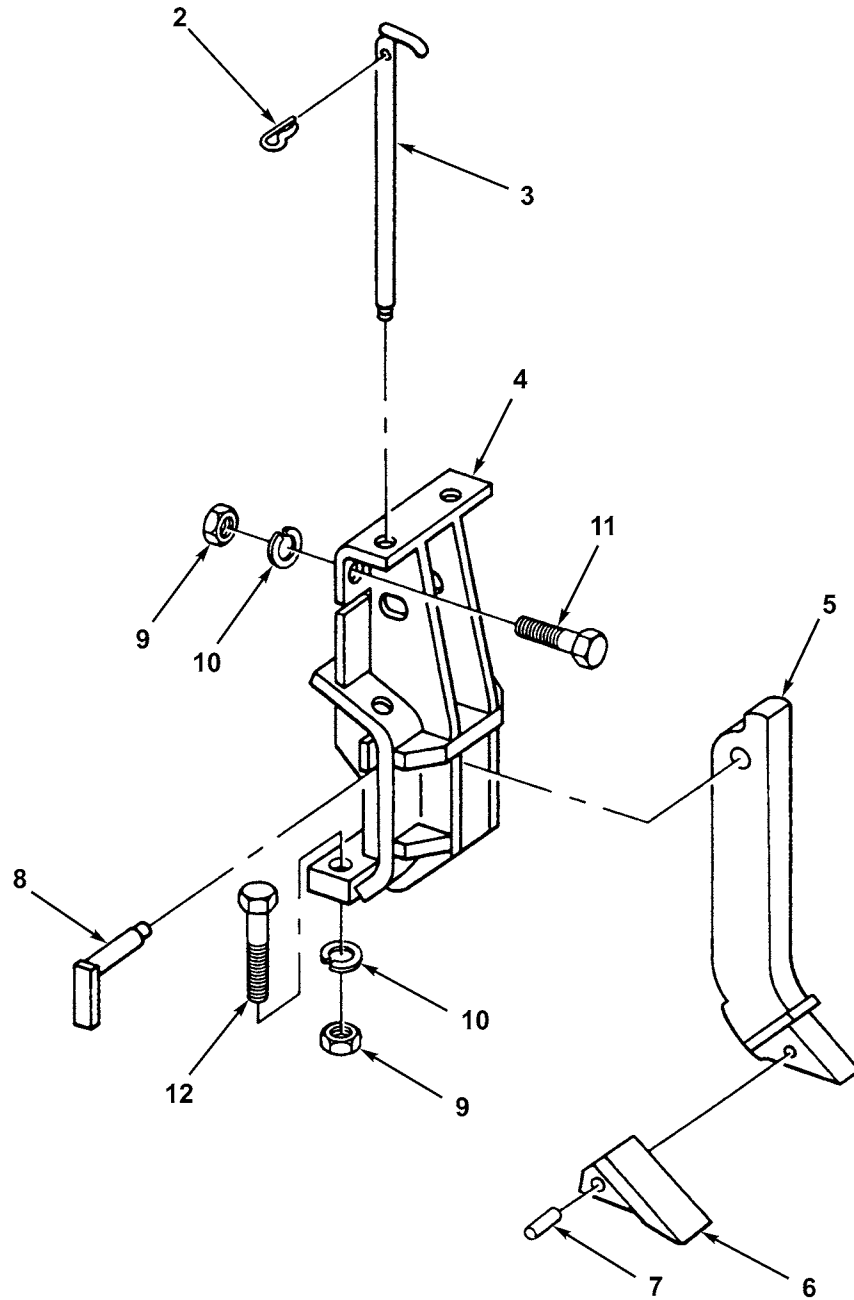
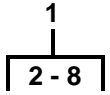

Figure 202. Scarifier Assembly

(1) ITEM NO	(2) SMR CODE	(3) NSN	(4) CAGEC	(5) PART NUMBER	(6) DESCRIPTION AND USABLE ON CODES (UOC)	(7) QTY
					GROUP 7440 SCARIFIER ASSEMBLY FIG. 202 SCARIFIER ASSEMBLY	
1	PFOZZ		92839	RB1553A-272ST	SCARIFIER BACK RIP	4
					UOC:BSW,BSX	
2	PAOZZ	5340001389787	11083	3R8535	.CLIP,RETAINING ROD	1
					UOC:BSW,BSX	
3	PAOZZ	3830008972317	81947	R11416E	.LOCK ROD ASSEMBLY	1
					UOC:BSW,BSX	
4	XAOZZ		81947	R9963H	.HOUSING ASSEMBLY	1
					UOC:BSW,BSX	
5	PAOZZ	3830006276561	11083	3R2729	.SHANK-TOOTH,SURFACE	1
					UOC:BSW,BSX	
6	PAOZZ	3830009252524	03092	3-358	.TOOTH,SURFACE RIPPI	1
					UOC:BSW,BSX	
7	PAOZZ	5315007896706	81947	R3609G	.PIN,SHOULDER,HEADLE	1
					UOC:BSW,BSX	
8	PAOZZ	3830000738145	81947	R11415D	.PIN ASSEMBLY,HINGE	1
					UOC:BSW,BSX	
9	PAOZZ	5310006212739	11083	1B4334	NUT,PLAIN,HEXAGON	16
					UOC:BSW,BSX	
10	PAOZZ	5310004043788	11083	3B4520	WASHER,LOCK	16
					UOC:BSW,BSX	
11	PAOZZ	5305008819425	11083	3R2299	SCREW,CAP,HEXAGON H	8
					UOC:BSW,BSX	
12	PFOZZ	5305010724702	80204	B1821BH125C450N	SCREW,CAP,HEXAGON H	8
					UOC:BSW,BSX	

END OF FIGURE

1	2	10	11	13	26
2 - 35	3	11 - 17	12	14	27 - 35

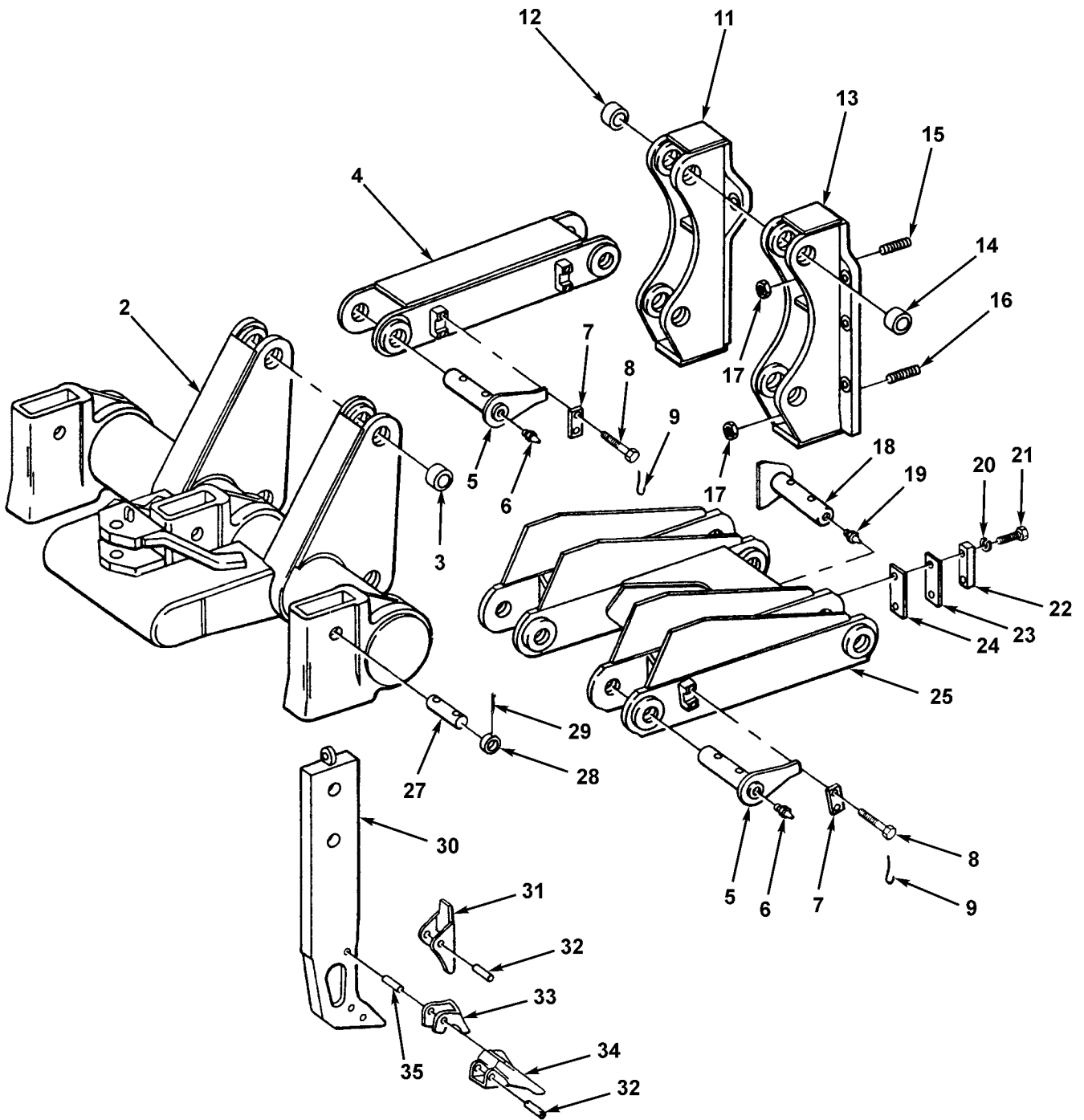

Figure 203. Ripper Assembly

(1) ITEM NO	(2) SMR CODE	(3) NSN	(4) CAGEC	(5) PART NUMBER	(6) DESCRIPTION AND USABLE ON CODES (UOC)	(7) QTY
					GROUP 7465 ROOTERS, RIPPERS, PLOW, HARROWS AND ROTARY TILLERS FIG. 203 RIPPER ASSEMBLY	
1	XBOOO		11083	3R6794	RIPPER,TRACTOR MOUN.....	1
					UOC:BSX	
2	XBOOO		11083	3R6706	.BEAM ASSEMBLY.....	1
					UOC:BSX	
3	PFOZZ	3120009355601	11083	3J6167	..BUSHING,SLEEVE.....	8
					UOC:BSX	
4	PFOZZ	3040012205900	11083	3J6179	.CONNECTING LINK,RIG.....	1
					UOC:BSX	
5	PFOZZ	3830004010585	11083	3J6182	.PIN ASSEMBLY.....	3
					UOC:BSX	
6	PAOZZ	4730000504208	18631	PDG6201	.FITTING,LUBRICATION.....	2
					UOC:BSX	
7	PFOZZ	5342012278610	11083	3J6034	.PLATE.....	3
					UOC:BSX	
8	PFOZZ	5306004029302	11083	3J6036	.BOLT,MACHINE.....	6
					UOC:BSX	
9	MOOZZ		11083	5P6026-15	.WIRE,LOCK MAKE FROM WIRE.....	3
					P/N 5P6026	
					UOC:BSX	
10	AOOOO		11083	3R6127	.MOUNTING ASSEMBLY.....	1
					UOC:BSX	
11	PFOZZ	3830012205737	11083	3R6125	..BRACKET ASSEMBLY RH.....	1
					UOC:BSX	
12	PFOZZ	3120009355601	11083	3J6167	...BUSHING,SLEEVE.....	4
					UOC:BSX	
13	PFOZZ	3830012205895	11083	3R6126	..BRACKET,EYE,NONROTA LH.....	1
					UOC:BSX	
14	PFOZZ	3120009355601	11083	3J6167	...BUSHING,SLEEVE.....	4
					UOC:BSX	
15	PFOZZ	5307004194053	11083	3R6359	..STUD,PLAIN.....	2
					UOC:BSX	
16	PFOZZ	5307004352140	11083	3R6358	..STUD,PLAIN.....	2
					UOC:BSX	
17	PFOZZ	5310004043787	11083	7H7539	..NUT,PLAIN,HEXAGON.....	4
					UOC:BSX	
18	PFOZZ	5315012134939	11083	3J6204	.PIN ASSEMBLY.....	2
					UOC:BSX	
19	PFOZZ	4730000504207	81343	AS15001-4	.FITTING,LUBRICATION.....	2
					UOC:BSX	
20	PAOZZ	5310005847888	96906	MS35338-51	.WASHER,LOCK.....	4
					UOC:BSX	
21	PAOZZ	5306004263403	11083	1D4609	.BOLT,MACHINE.....	4
					UOC:BSX	
22	PFOZZ	5365012298157	11083	3J6190	.SPACER,PLATE.....	2
					UOC:BSX	
23	PFOZZ	5365012218712	11083	3J6192	.SPACER,PLATE.....	10
					UOC:BSX	
24	PFOZZ	5365012218713	11083	3J6191	.SPACER,PLATE.....	2
					UOC:BSX	
25	PFOZZ	3830012205738	11083	3J6195	.FRAME ASSEMBLY.....	1
					UOC:BSX	
26	AOOOO		11083	9J1641	.TOOTH,SURFACE RIPPI.....	3
					UOC:BSX	
27	PFOZZ	5315004484687	11083	4J5240	..PIN,STRAIGHT,HEADLE.....	1
					UOC:BSX	

(1) ITEM NO	(2) SMR CODE	(3) NSN	(4) CAGEC	(5) PART NUMBER	(6) DESCRIPTION AND USABLE ON CODES (UOC)	(7) QTY
28	PFOZZ	5342000625335	11083	4J5241	..RETAINER, SHAFT UOC:BSX	2
29	PFOZZ	5315005505462	21450	590261	..PIN, COTTER UOC:BSX	2
30	PFOZZ	3830004025533	11083	7J2459	..SHANK ASSEMBLY UOC:BSX	1
31	PFOZZ	3805011713372	11083	7J2351	..GUARD, MECHANICAL DR UOC:BSX	1
32	PFOZZ	3830011901047	11083	4T2479	..PIN ASSEMBLY UOC:BSX	2
33	PFOZZ	3830011646187	11083	7J2352	..GUARD, RIPPER SHANK UOC:BSX	1
34	PFOZZ	3895000662411	11083	7J3312	..TIP ASSEMBLY, RIPPER UOC:BSX	1
35	PFOZZ	3830010480809	11083	6J8811	..PIN ASSEMBLY, RIPPER UOC:BSX	1

END OF FIGURE

(1) ITEM NO	(2) SMR CODE	(3) NSN	(4) CAGEC	(5) PART NUMBER	(6) DESCRIPTION AND USABLE ON CODES (UOC)	(7) QTY
					GROUP 94 REPAIR KITS	
					GROUP 9401 KITS	
					FIG. KITS	
	PAFZZ	2930009367100	11083	1W7082	PARTS KIT,ENGINE WA.....	1
					UOC:BSS,BSW,BSX	
					BEARING,BALL,ANNULA (1) 75-6	
					BOLT,MACHINE (1) 75-13	
					KEY,WOODRUFF (1) 75-24	
					SCREW (1) 75-8	
					SHAFT,WATER PUMP (1) 75-25	
					WASHER,FLAT (1) 75-14	
					WASHER,FLAT (1) 75-7	
	PAOZA	5330014452392	11083	1036187	GASKET AND SEAL SET.....	1
					UOC:BST,BSW,BSX,BSY,BSZ	
					FELT,MECHANICAL,PRE (6) 41-3	
					GASKET (1) 51-28	
					GASKET (1) 43-5	
					GASKET (1) 58B-40	
					GASKET (1) 49-15	
					GASKET (1) 62C-15	
					LOCK PLATE,OIL TUBE (1) 59-34	
					LOCK PLATE (2) 33-41	
					LOCKING PLATE,NUT A (1) 58B-55	
					O-RING (1) 75-20	
					O-RING (2) 51-2	
					O-RING (1) 51-21	
					O-RING (1) 60-20	
					O-RING (1) 56-13	
					O-RING (6) 50-3	
					O-RING (1) 60B-10	
					O-RING (1) 60A-42	
					O-RING (1) 60A-39	
					O-RING (1) 60-37	
					O-RING (1) 52-10	
					O-RING (1) 52-7	
					O-RING (1) 198-7	
					O-RING (1) 199-4	
					O-RING (1) 181-29	
					O-RING (1) 141-45	
					PACKING,PREFORMED (1) 62C-3	
					SEAL (2) 44-21	
					SEAL (1) 45-19	
					SEAL,PLAIN ENCASED (2) 51-4	
					SEAL,PLAIN ENCASED (1) 51-24	
					SEAL,PLAIN (1) 60A-29	
					SLEEVE,METERING FUE (1) 41-12	
					WASHER,SEAL (1) 41-15	
	PAFZZ	4320001955826	80924	129445	PUMP WINCH KIT HYDRAULIC.....	1
					PUMP	
					UOC:BSW	
					KEY (1) 166-9	
					SEAL,RUBBER (2) 166-7	
	PAHZZ	2815012070764	11083	2W1709	RING SET,PISTON.....	1
					UOC:BSW,BSX,BSY,BSZ	
					RING,PISTON (6) 14-4	
					RING,PISTON (6) 14-2	
					RING,PISTON (6) 14-3	

(1) ITEM NO	(2) SMR CODE	(3) NSN	(4) CAGEC	(5) PART NUMBER	(6) DESCRIPTION AND USABLE ON CODES (UOC)	(7) QTY
	PAFZZ	3805015196520	11083	2456826	PARTS KIT, LINEAR AC	1
					O-RING (1) 184-4	
					O-RING (1) 184-14	
					O-RING (1) 184-15	
					PACKING ASSEMBLY (1) 184-25	
					PACKING WITH RETAIN (2) 184-29	
					RING, WEARING (1) 184-12	
					SEAL, PLAIN ENCASED (1) 184-18	
	PAHZZ	5330004016198	71379	41125-901	SEAL KIT, REPAIR BRAKE	1
					CYLINDER,	
					WINCH	
					UOC:BSW	
					O-RING (1) 163-9	
	PAFZZ	2815013515962	11083	4P2942	CAMSHAFT, ENGINE DEALER	1
					EXCHANGE	
					ITEM, PN 0R3023	
					CAMSHAFT, ENGINE (1) 18-6	
					TAPPET, ENGINE POPPE (12) 18-5	
	PAHZZ	5330011440406	11083	5P8768	GASKET SET	1
					UOC:BST,BSW,BSX,BSY,BSZ	
					GASKET (6) 6-1	
					PACKING, PREFORMED (18) 6-3	
	PAOZZ	5330004044963	11083	5R1425	GASKET AND SEAL SET	1
					UOC:BSS,BSW,BSX	
					BELLOWS, PROTECTION (1) 87A-38	
					GASKET (1) 75-19	
					GASKET (1) 25A-6	
					GASKET (1) 7-18	
					GASKET (1) 21-4	
					GASKET (1) 15-21	
					GASKET (1) 4A-1	
					GASKET (1) 15-13	
					GASKET (1) 13-17	
					GASKET (1) 13-3	
					GASKET (1) 31-22	
					GASKET (1) 176-18	
					GASKET (1) 176-29	
					GASKET (1) 15-10	
					GASKET (1) 118-10	
					GASKET (1) 32-11	
					GASKET (1) 118-16	
					GASKET (1) 26-30	
					GASKET (2) 26A-22	
					GASKET (2) 26A-2	
					GASKET (1) 35-12	
					GASKET (1) 35-2	
					GASKET (1) 34-35	
					GASKET (1) 55-10	
					GASKET (1) 25-1	
					GASKET (1) 73-7	
					GASKET (1) 28-6	
					GASKET (1) 73-14	
					GASKET (1) 51-10	
					GASKET (1) 44-45	
					GASKET (2) 118-17	
					GASKET (1) 38-1	
					GASKET (1) 38-12	
					GASKET (1) 54-33	

(1) ITEM NO	(2) SMR CODE	(3) NSN	(4) CAGEC	(5) PART NUMBER	(6) DESCRIPTION AND USABLE ON CODES (UOC)	(7) QTY
					GASKET (1) 57-41	
					GASKET (4) 87-62	
					GASKET (1) 57-52	
					GASKET (1) 56-29	
					GASKET (1) 57-33	
					GASKET (1) 57-3	
					GASKET (3) 37-1	
					GASKET (1) 58B-40	
					GASKET (1) 58B-32	
					GASKET (1) 59-10	
					GASKET (1) 58B-57	
					GASKET (1) 59A-1	
					GASKET (1) 42-11	
					GASKET (1) 42-14	
					GASKET (1) 52A-10	
					GASKET (1) 33-35	
					GASKET (1) 65-56	
					GASKET (1) 91-2	
					GASKET (1) 77-12	
					GASKET AND SEAL SET (2) 119-12	
					GASKET AND SEAL SET (1) 52-18	
					LOCK (1) 12-15	
					LOCK PLATE (1) 34-40	
					LOCK PLATE,OIL TUBE (1) 59-34	
					LOCK PLATE (2) 33-41	
					LOCK, FLYWHEEL HOUSI (1) 12-36	
					LOCKING PLATE,NUT A (1) 175-9	
					LOCKING PLATE,NUT A (1) 15-37	
					LOCKING PLATE,NUT A (1) 12-38	
					LOCKING PLATE,NUT A (1) 16-7	
					LOCKING PLATE,NUT A (1) 15-12	
					LOCKING PLATE,NUT A (1) 15-23	
					LOCKING PLATE,NUT A (1) 12-37	
					LOCKING PLATE,NUT A (1) 12-17	
					LOCKING PLATE NUT (1) 34-36	
					LOCKING PLATE,NUT A (1) 38-16	
					LOCKING PLATE,NUT A (1) 15-28	
					LOCKING PLATE,NUT A (1) 59-6	
					LOCKING PLATE,NUT A (2) 36-3	
					LOCKING PLATE,NUT A (5) 36-2	
					LOCKING PLATE,NUT A (1) 33-33	
					LOCKING PLATE,NUT A (1) 58B-55	
					LOCKING PLATE,NUT A (1) 15-25	
					LOCKING PLATE NUT (1) 33-39	
					LOCKPLATE (1) 33-38	
					NUT, SPECIAL (1) 19-2	
					O-RING (1) 75-28	
					O-RING (1) 75-9	
					O-RING (1) 75-20	
					O-RING (1) 175-19	
					O-RING (1) 31-1	
					O-RING (1) 176-17	
					O-RING (1) 176-27	
					O-RING (4) 26-20	
					O-RING (1) 26-29	
					O-RING (2) 26A-18	
					O-RING (1) 55-29	
					O-RING (1) 76-3	

(1) ITEM NO	(2) SMR CODE	(3) NSN	(4) CAGEC	(5) PART NUMBER	(6) DESCRIPTION AND USABLE ON CODES (UOC)	(7) QTY
					O-RING (2) 51-2	
					O-RING (1) 87-6	
					O-RING (1) 60-21	
					O-RING (4) 56-34	
					O-RING (4) 57-39	
					O-RING (2) 87-28	
					O-RING (2) 87A-26	
					O-RING (1) 87A-59	
					O-RING (1) 44-55	
					O-RING (1) 44-52	
					O-RING (6) 39-20	
					O-RING (6) 40-26	
					O-RING (6) 44-4	
					O-RING (1) 17-1	
					O-RING (2) 42-27	
					O-RING (1) 198-7	
					O-RING (2) 42-25	
					O-RING (4) 56-14	
					O-RING (4) 57-15	
					PACKING WITH RETAIN(6) 39-21	
					PACKING WITH RETAIN(6) 40-25	
					PACKING, PREFORMED (1) 75-16	
					PACKING, PREFORMED (18) 6-3	
					PACKING, PREFORMED (6) 63C-1	
					PACKING, PREFORMED (1) 54-15	
					PACKING, PREFORMED (1) 87-72	
					PACKING, PREFORMED (1) 87A-63	
					PACKING, PREFORMED (2) 58B-9	
					PACKING, PREFORMED (1) 62C-3	
					RETAINER, NUT AND BO(1) 44-42	
					RING (1) 75-17	
					SEAL (1) 58B-12	
					SEAL (1) 10-7	
					SEAL ASSY (1) 75-18	
					SEAL, PLAIN ENCASED (1) 75-2	
					SEAL, PLAIN ENCASED (1) 64-30	
					SEAL, PLAIN ENCASED (1) 11-7	
					SEAL, SPECIAL (1) 30-5	
					SEAL, STARTER (1) 87-58	
					SPACER, RING (1) 26A-12	
					SPACER, RING (1) 62D-1	
XDOZZ		5330004043706	11083	5R1428	GASKET AND PREFORME TORQUE.....	1
					CONVERTER	
					UOC:BSW,BSX	
					GASKET (1) 12-20	
					GASKET (1) 114-17	
					GASKET (1) 107-20	
					LOCK PLATE (4) 114-6	
					O-RING (1) 106-21	
					O-RING (1) 107-52	
					RETAINER, NUT AND BO(3) 107-59	
					SEAL (1) 107-21	
					SPACER, RING (1) 94-28	
					WASHER, FLAT (1) 114-2	
PAOZZ		5330004043691	11083	5R1429	GASKET SET.....	1
					UOC:BSW,BSX	
					GASKET (1) 108-5	
					GASKET (2) 108-44	

(1) ITEM NO	(2) SMR CODE	(3) NSN	(4) CAGEC	(5) PART NUMBER	(6) DESCRIPTION AND USABLE ON CODES (UOC)	(7) QTY
					O-RING (2) 123-8	
					O-RING (1) 121-7	
					O-RING (2) 121-8	
					O-RING (1) 121-11	
					O-RING (2) 122-15	
					O-RING (2) 117-7	
					O-RING (2) 120-8	
					O-RING (1) 116-18	
					O-RING (2) 141-30	
					O-RING (1) 145-7	
					O-RING (1) 123-3	
					PACKING, PREFORMED (1) 62C-23	
					PACKING, PREFORMED (1) 123-6	
					SEAL, ADAPTER, MOTOR (1) 116-5	
XDOZZ			11083	6N1133	GASKET AND SEAL SET	1
					UOC:BST,BSW,BSX,BSY,BSZ	
					GASKET (1) 43-5	
					GASKET (1) 48-15	
					GASKET (1) 59A-6	
					GASKET (1) 59B-32	
					GASKET (1) 46-23	
					GASKET (1) 58B-57	
					GASKET (1) 62B-1	
					GASKET (1) 46-10	
					GASKET (1) 46-9	
					GASKET (1) 59A-3	
					GASKET (1) 59A-1	
					GASKET (1) 49-15	
					GASKET (1) 62B-4	
					O-RING (1) 51-21	
					O-RING (1) 60A-42	
					O-RING (1) 60A-39	
					O-RING (6) 46-2	
					O-RING (1) 45-10	
					O-RING (1) 44-56	
					O-RING (1) 60-37	
					O-RING (1) 47-6	
					O-RING (1) 45-5	
					RING SEAL (1) 48-25	
					SEAL (1) 45-14	
					SEAL (1) 45-13	
					SEAL (2) 44-21	
					SEAL (1) 45-19	
					SEAL, PLAIN ENCASED (1) 60A-22	
					SEAL, PLAIN ENCASED (1) 59B-18	
					SEAL, RING (1) 57-14	
					SEAL, RING (1) 47-7	
PCFZZ		5330012789683	11083	6V0899	GASKET SET	1
					UOC:BST,BSW,BSX,BSY,BSZ	
					GASKET (1) 55-10	
					GASKET (1) 54-33	
					GASKET (1) 56-7	
					GASKET (1) 57-7	
					GASKET (1) 57-52	
					GASKET (1) 56-3	
					GASKET (1) 57-3	
					O-RING (1) 60-20	
					O-RING (1) 56-13	

(1) ITEM NO	(2) SMR CODE	(3) NSN	(4) CAGEC	(5) PART NUMBER	(6) DESCRIPTION AND USABLE ON CODES (UOC)	(7) QTY
					O-RING (4) 56-34	
					O-RING (4) 57-39	
					O-RING (4) 56-14	
					O-RING (4) 57-15	
					O-RING (1) 181-29	
					SEAL, RING (1) 32-2	
					SEAL, RING (2) 35-1	
					SEAL, RING (1) 56-36	
					SEAL, RING (1) 57-43	
	PAOZZ	5330004968955	11083	6V1343	PARTS KIT	1
					UOC:BST,BSW,BSX,BSY,BSZ	
					GASKET (1) 75-19	
					GASKET (1) 73-14	
					GASKET (1) 77-9	
					GASKET (1) 77-12	
					O-RING (1) 75-28	
					O-RING (1) 75-9	
					O-RING (1) 75-20	
					PACKING, PREFORMED (1) 75-16	
					RING (1) 75-17	
					SEAL ASSY (1) 75-18	
					SEAL, PLAIN ENCASED (1) 75-2	
	PAOZA	5330014452376	11083	6V1549	GASKET AND SEAL SET	1
					UOC:BST,BSW,BSX,BSY,BSZ	
					GASKET (1) 16-13	
					GASKET (1) 16-14	
					GASKET (1) 16-23	
					GASKET (1) 16-17	
					GASKET (1) 16-30	
					LOCKING PLATE, NUT A (1) 15-37	
					LOCKING PLATE, NUT A (1) 16-7	
					LOCKING PLATE, NUT A (1) 15-23	
					LOCKING PLATE, NUT A (1) 15-28	
					NUT, SPECIAL (1) 19-2	
					NUT, SPECIAL (1) 18-2	
					O-RING (1) 78-17	
					O-RING (1) 76-3	
					O-RING (1) 45-5	
					SEAL, PLAIN ENCASED (1) 11-11	
					SEAL, PLAIN ENCASED (1) 10-10	
					SEAL, PLAIN ENCASED (1) 79-13	
	PAOZZ	5330011179336	11083	6V2525	GASKET SET	1
					UOC:BST,BSW,BSX,BSY,BSZ	
					GASKET (1) 5-2	
					GASKET (1) 20-4	
					GASKET (4) 8-8	
					GASKET (1) 9-19	
					GASKET (1) 8-21	
					GASKET (1) 9-12	
					GASKET (1) 21-4	
					GASKET (1) 55-27	
					GASKET (1) 55-9	
					GASKET (1) 72-7	
					GASKET (1) 72-4	
					GASKET (1) 56-7	
					GASKET (1) 57-7	
					GASKET (1) 57-52	
					GASKET (1) 74-6	

(1) ITEM NO	(2) SMR CODE	(3) NSN	(4) CAGEC	(5) PART NUMBER	(6) DESCRIPTION AND USABLE ON CODES (UOC)	(7) QTY
					O-RING (1) 5-4	
					O-RING (1) 9-18	
					O-RING (1) 8-20	
					O-RING (6) 39-20	
					O-RING (6) 40-26	
					O-RING (2) 108-26	
					PACKING WITH RETAIN (6) 39-21	
					PACKING WITH RETAIN (6) 40-25	
					PACKING, PREFORMED (1) 30A-4	
					SEAL, PLAIN (18) 9-16	
					SEAL, PLAIN (18) 8-17	
					SEAL, PLAIN (6) 9-17	
					SEAL, PLAIN (6) 8-18	
					SEAL, RING (1) 32-2	
					SEAL, RING (2) 35-1	
	PAOZZ	5330012593828	11083	6V2911	SEAL KIT	1
					UOC:BST,BSW,BSX,BSY,BSZ	
					GASKET (1) 25A-6	
					GASKET (1) 31-5	
					GASKET (1) 31-22	
					GASKET (1) 32-1	
					GASKET (1) 32-14	
					GASKET (1) 32-11	
					GASKET (1) 34-43	
					GASKET (1) 34-35	
					GASKET (1) 25-1	
					GASKET (1) 57-41	
					LOCK PLATE (2) 32-5	
					LOCKING PLATE NUT (1) 34-36	
					LOCK (2) 34-2	
					LOCK (2) 33-2	
					O-RING (1) 60-21	
					O-RING (1) 60-20	
					O-RING (1) 56-13	
					O-RING (1) 44-56	
					O-RING (1) 60-37	
					O-RING (1) 47-6	
					O-RING (1) 199-4	
					O-RING (1) 181-29	
					SEAL, RING (1) 32-2	
					SEAL, RING (2) 35-1	
					SEAL, RING (1) 57-14	
					SEAL, RING (1) 56-36	
					SEAL, RING (1) 57-43	
					WASHER, FLAT (1) 5-13	
					WASHER, FLAT (1) 119-22	
	PAOZA	5330014452391	11083	6V4707	GASKET AND SEAL SET	1
					UOC:BST,BSW,BSX,BSY,BSZ	
					GASKET (1) 43-5	
					GASKET (1) 50-33	
					GASKET (1) 60-6	
					GASKET (1) 60B-38	
					GASKET (1) 48-15	
					GASKET (1) 60A-31	
					GASKET (1) 60-28	
					GASKET (1) 60A-50	
					GASKET (1) 50-38	
					GASKET (1) 62C-15	

(1) ITEM NO	(2) SMR CODE	(3) NSN	(4) CAGEC	(5) PART NUMBER	(6) DESCRIPTION AND USABLE ON CODES (UOC)	(7) QTY
					GASKET (1) 62A-7	
					GASKET AND SEAL SET (1) 52-18	
					LOCKING PLATE,NUT A (1) 15-37	
					LOCKING PLATE,NUT A (1) 16-7	
					O-RING (1) 75-20	
					O-RING (2) 51-2	
					O-RING (1) 51-21	
					O-RING (1) 60B-10	
					O-RING (1) 60A-42	
					O-RING (1) 60A-39	
					O-RING (6) 46-2	
					O-RING (1) 46-15	
					O-RING (1) 60-8	
					O-RING (1) 60-9	
					O-RING (1) 60-37	
					O-RING (1) 52-7	
					O-RING (6) 44-4	
					O-RING (1) 52-12	
					O-RING (1) 45-5	
					O-RING (1) 52-3	
					O-RING (1) 181-29	
					PACKING, PREFORMED (1) 50-41	
					PACKING, PREFORMED (1) 62C-3	
					PACKING, PREFORMED (1) 62C-23	
					PACKING, PREFORMED (1) 52-19	
					RING SEAL (1) 48-25	
					SEAL (2) 44-21	
					SEAL (1) 45-19	
					SEAL, PLAIN ENCASED (1) 60A-22	
					SEAL, PLAIN (1) 60A-29	
PAOZZ		5330011817439	11083	6V4780	GASKET AND SEAL SET.....	1
					UOC:BST,BSW,BSX,BSY,BSZ	
					GASKET (1) 43-5	
					GASKET (1) 50-33	
					GASKET (1) 60-6	
					GASKET (1) 60B-38	
					GASKET (1) 48-15	
					GASKET (1) 60A-31	
					GASKET (1) 60-28	
					GASKET (1) 60A-50	
					GASKET (1) 49A-8	
					GASKET (1) 62C-15	
					GASKET (1) 62A-7	
					GASKET AND SEAL SET (1) 52-18	
					LOCKING PLATE,NUT A (1) 16-7	
					LOCKING PLATE,NUT A (1) 15-35	
					O-RING (1) 75-20	
					O-RING (1) 51-21	
					O-RING (1) 60B-10	
					O-RING (1) 60A-42	
					O-RING (1) 60A-39	
					O-RING (1) 60-8	
					O-RING (1) 60-9	
					O-RING (6) 44-4	
					O-RING (1) 45-5	
					O-RING (1) 52-3	
					O-RING (1) 181-29	
					PACKING, PREFORMED (1) 49A-24	

(1) ITEM NO	(2) SMR CODE	(3) NSN	(4) CAGEC	(5) PART NUMBER	(6) DESCRIPTION AND USABLE ON CODES (UOC)	(7) QTY
					PACKING, PREFORMED (1) 62C-3	
					PACKING, PREFORMED (1) 62C-23	
					RING SEAL (1) 48-25	
					SEAL (2) 44-21	
					SEAL (1) 45-19	
					SEAL, PLAIN ENCASED (1) 60A-22	
					SEAL, PLAIN (1) 60A-29	
	PAHZZ	2815010109858	11083	9S3068	RING SET, PISTON.....	1
					UOC: BSS, BSW, BSX	
					RING, PISTON (1) 14-4	
					RING, PISTON (6) 14-2	
					RING, PISTON (6) 14-3	

END OF FIGURE

(1) ITEM NO	(2) SMR CODE	(3) NSN	(4) CAGEC	(5) PART NUMBER	(6) DESCRIPTION AND USABLE ON CODES (UOC)	(7) QTY
					GROUP 95 GENERAL USE STANDARDIZED PARTS	
					GROUP 9501 BULK MATERIAL	
					FIG. BULK	
1	PAFZZ	2930004035498	11083	9S9262	BAFFLE, FAN	V
					UOC:BSW,BSX	
2	PAFZZ	5330004792847	11083	1388436	GASKET	V
					UOC:BSW,BSX	
3	PAOZZ	4720004895891	11083	5P1292	HOSE	V
					UOC:BSW,BSX	
4	PAHZZ	4720005333476	12603	1304868	HOSE, NONMETALLIC PUMP TO	V
					CONTROL VALVE	
					UOC:BSW	
5	PAOZZ	4720011033697	11083	5P1260	HOSE, NONMETALLIC	V
					UOC:BST,BSW,BSX,BSY,BSZ	
6	PAOZZ	4720002354138	81343	SAE 20R1ECH-B-64XR	HOSE, NONMETALLIC	V
					UOC:BSW,BSX	
7	PAOZZ	4720004213854	11083	5P1263	HOSE, NONMETALLIC 2-3/4 INCH	V
					ID	
					UOC:BSW,BSX,BSY,BSZ	
8	PAOZZ	4710010623719	11083	5P0189	TUBE, METALLIC	V
					UOC:BSW,BSX	
9	XDOZZ		11083	5P6011	TUBING, NONMETALLIC	V
					UOC:BSW,BSX,BSY,BSZ	
10	PAOZZ	4720012152048	11083	5P6010	TUBING, NONMETALLIC	V
					UOC:BSW,BSX	
11	PAOZZ	6145011681070	11083	5P5624	WIRE, ELECTRICAL	V
					UOC:BSW,BSX	
12	PAOZZ	6145011913320	11083	5P5621	WIRE, ELECTRICAL	V
					UOC:BSW,BSX	
13	PFOZZ	9505002947894	11083	5P6026	WIRE, NONELECTRICAL	V
					UOC:BSX	

END OF FIGURE

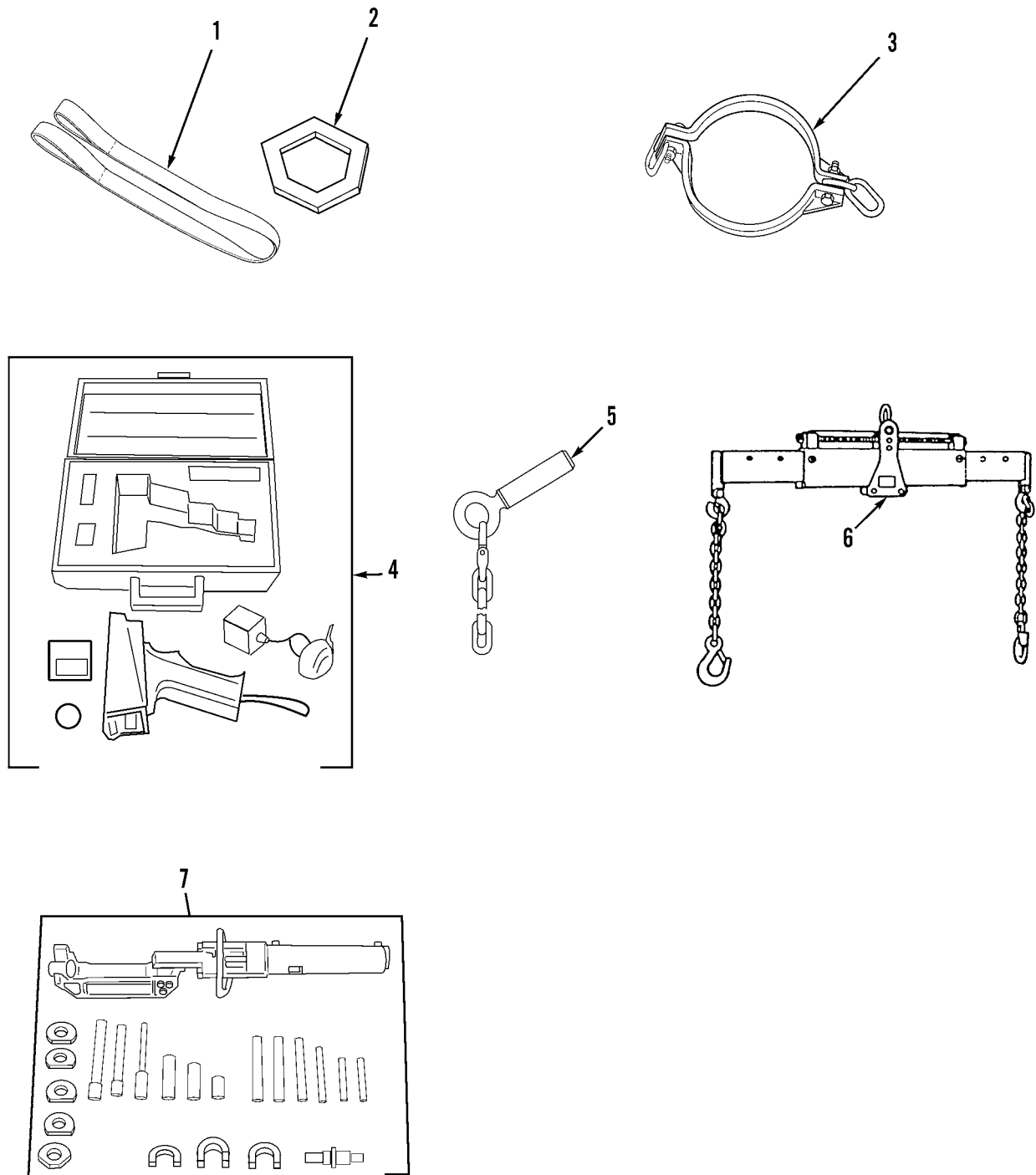

Figure 204. Special Tools, Unit Support

(1) ITEM NO	(2) SMR CODE	(3) NSN	(4) CAGEC	(5) PART NUMBER	(6) DESCRIPTION AND USABLE ON CODES (UOC)	(7) QTY
					GROUP 26 TOOLS AND TEST EQUIPMENT	
					GROUP 2604 SPECIAL TOOLS	
					FIG. 204 SPECIAL TOOLS, UNIT SUPPORT	
1	PEOZZ	2835010782081	91796	4-8FTX2IN	SLING,NYLON	
2	PEOZZ	5210012251132	11083	5P8617	GAGE,SPROCKET WEAR	
3	PEOZZ	4010012689869	11083	5P9736	LINK,CHAIN,END USE WITH PN	
					1387575	
4	PEOZZ		11083	1U6602	TACHOMETER,STROBOSC	
5	PEOZZ		11083	1P7402	COUPLING TOOL	
					UOC:BSS,BST,BSX,BSY,BSZ	
6	PEOZZ	3950012639513	45225	60842	LEVELER,LOAD	
7	PEOZZ		11083	5P2379	TOOL SET,TRACK REPA	
				END OF FIGURE		

2
| 3 - 38 |

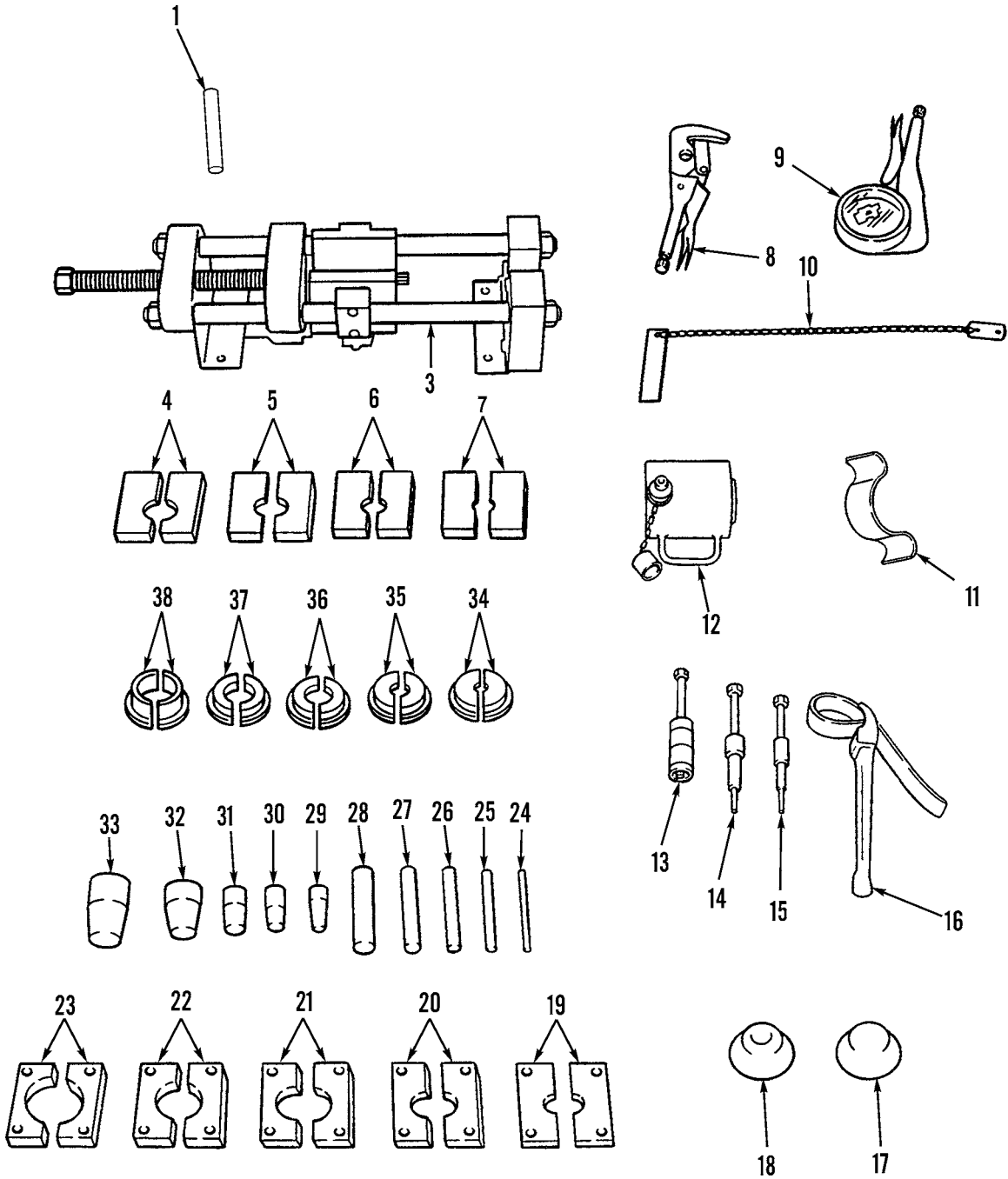

Figure 205. Special Tools, Direct Support (Sheet 1 of 12)

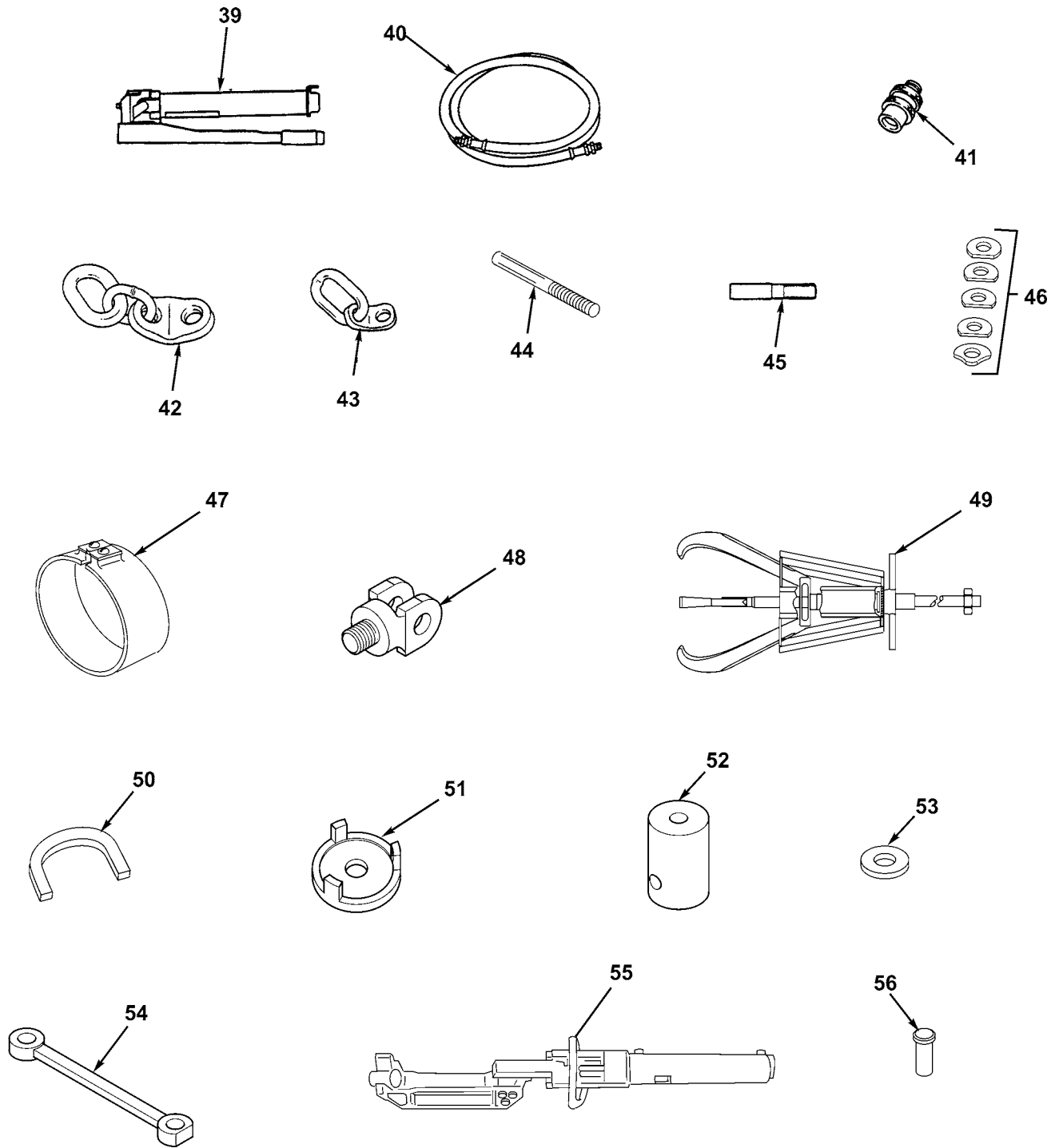

Figure 205. Special Tools, Direct Support (Sheet 2 of 12)

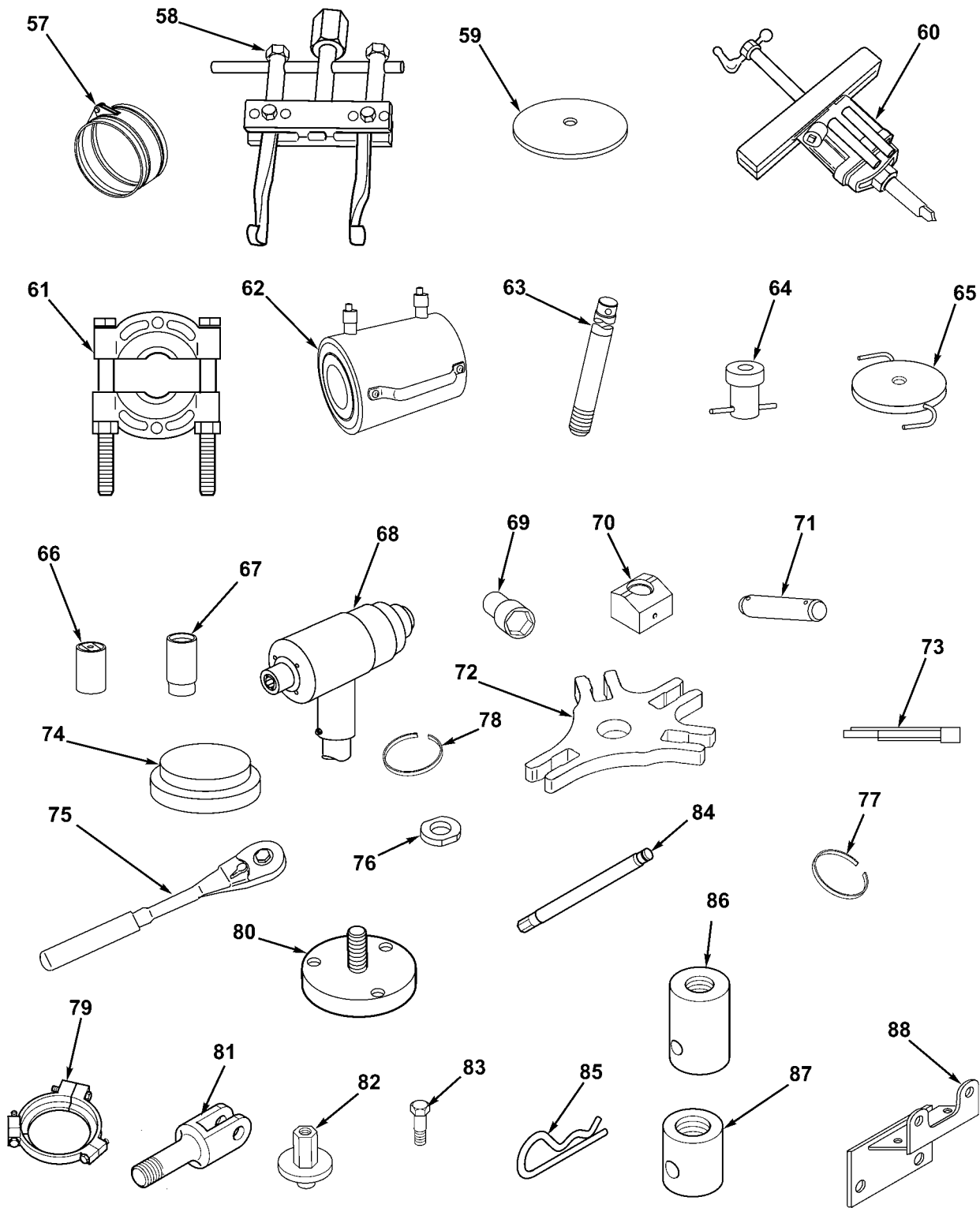

Figure 205. Special Tools, Direct Support (Sheet 3 of 12)

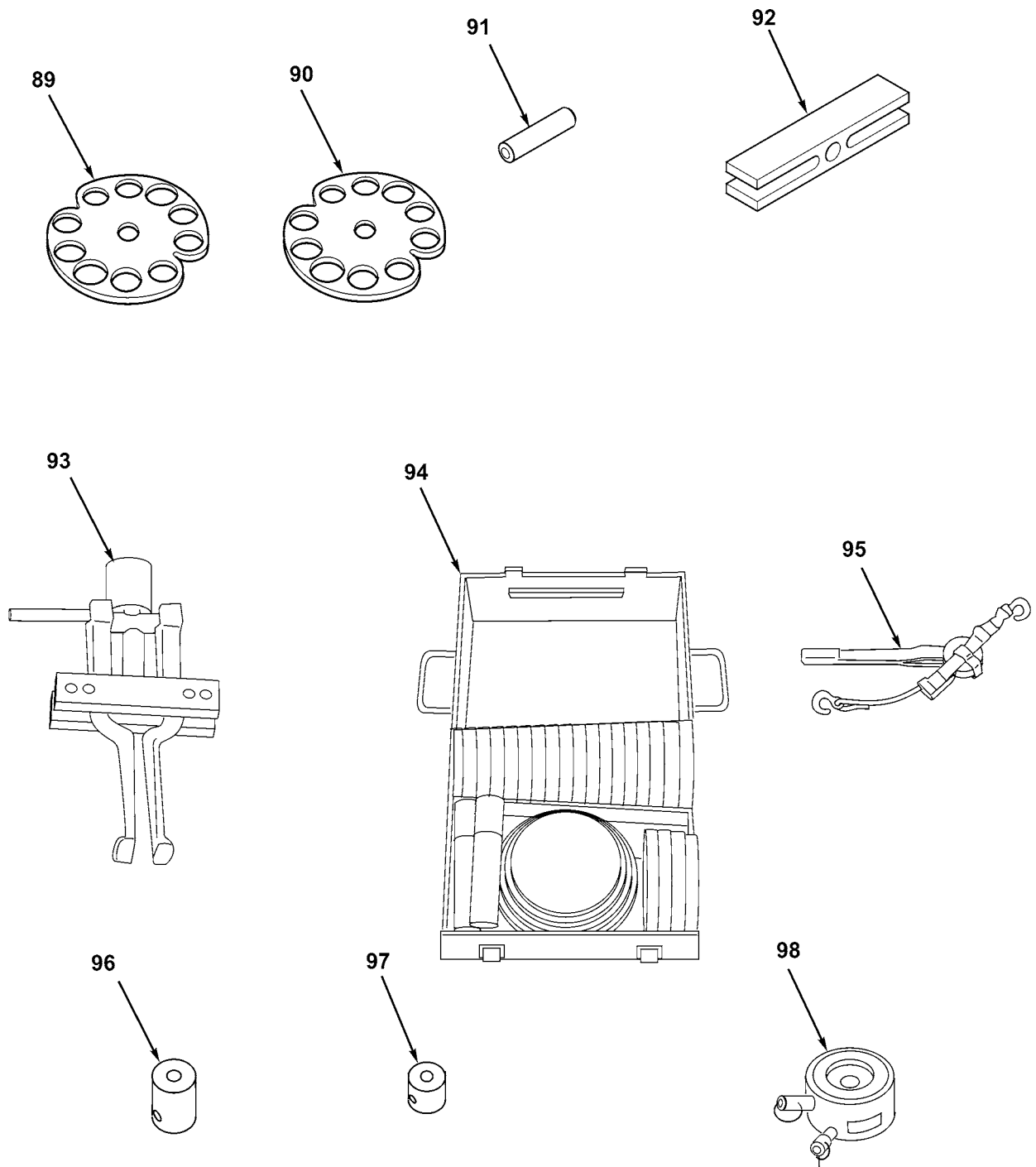

Figure 205. Special Tools, Direct Support (Sheet 4 of 12)

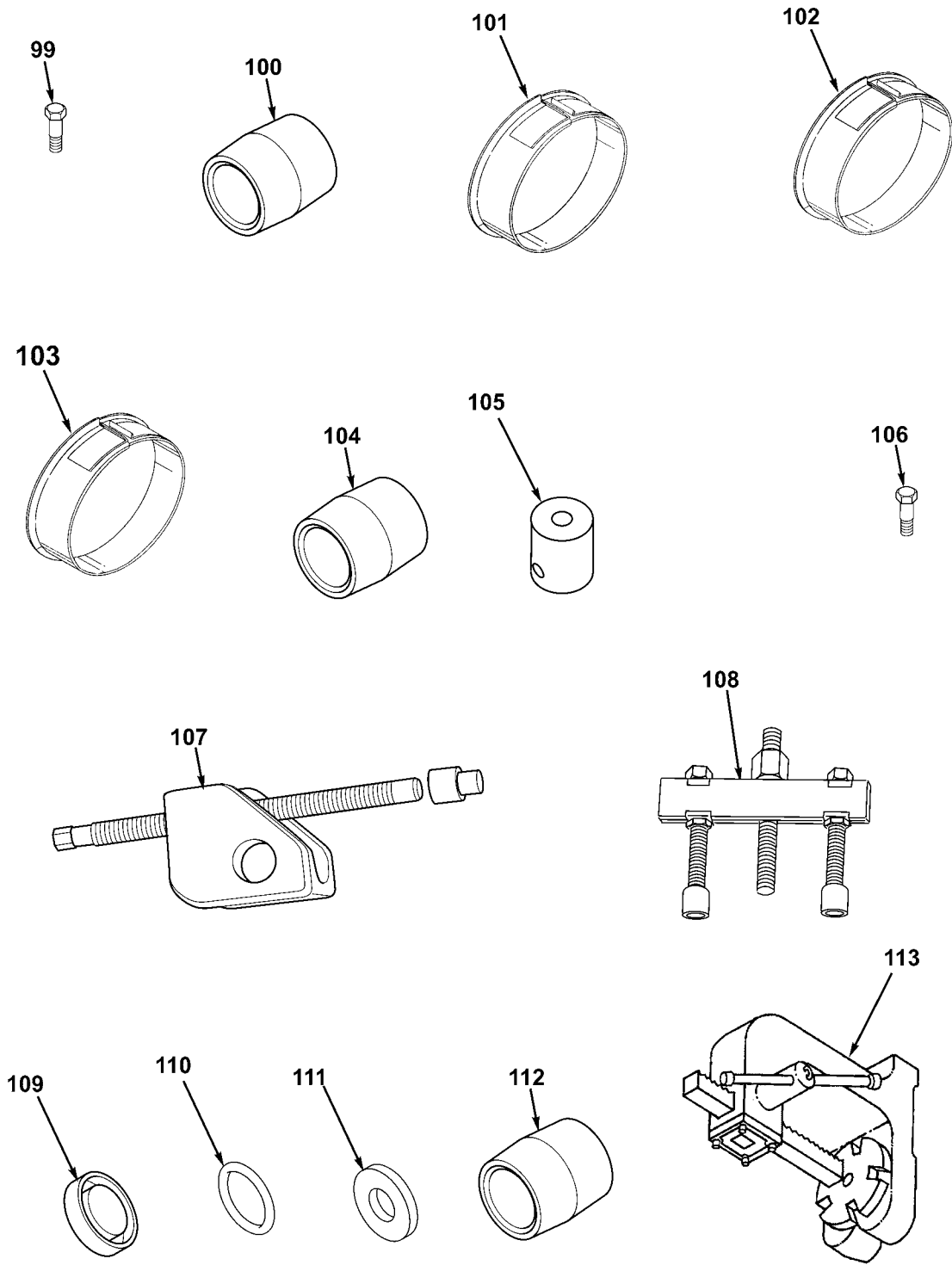

Figure 205. Special Tools, Direct Support (Sheet 5 of 12)

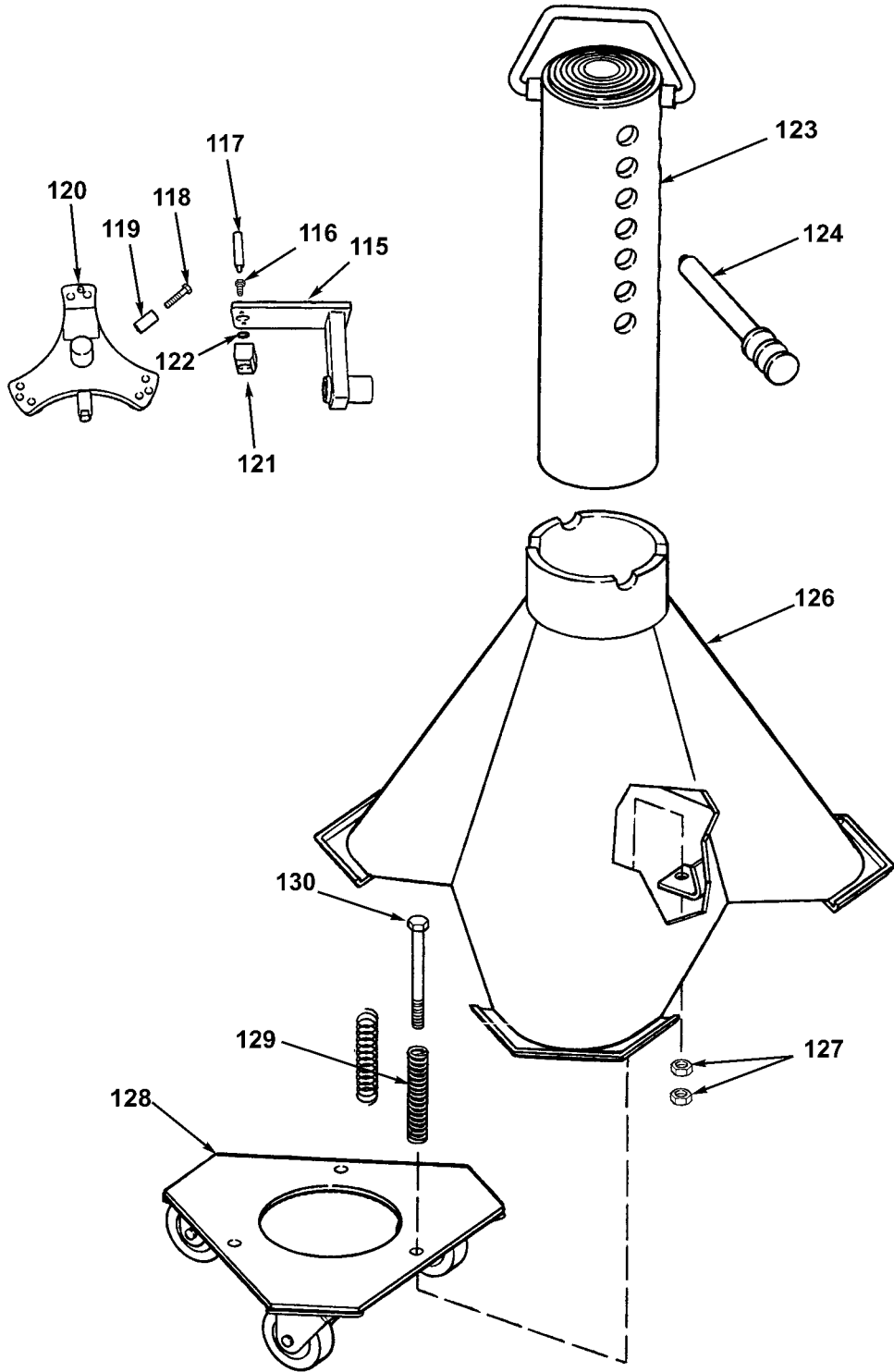
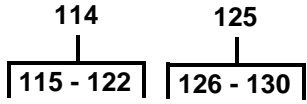

Figure 205. Special Tools, Direct Support (Sheet 6 of 12)

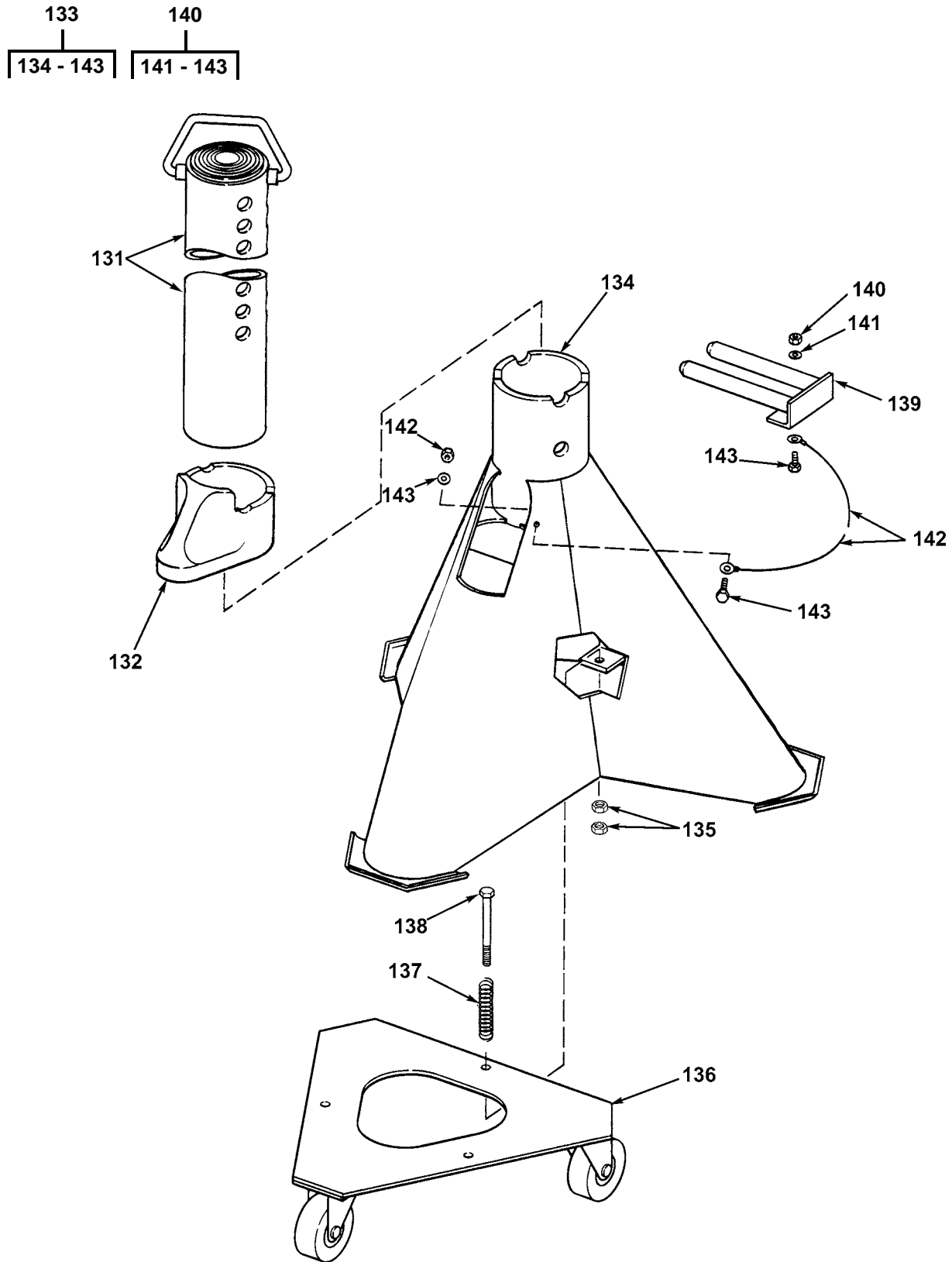

Figure 205. Special Tools, Direct Support (Sheet 7 of 12)

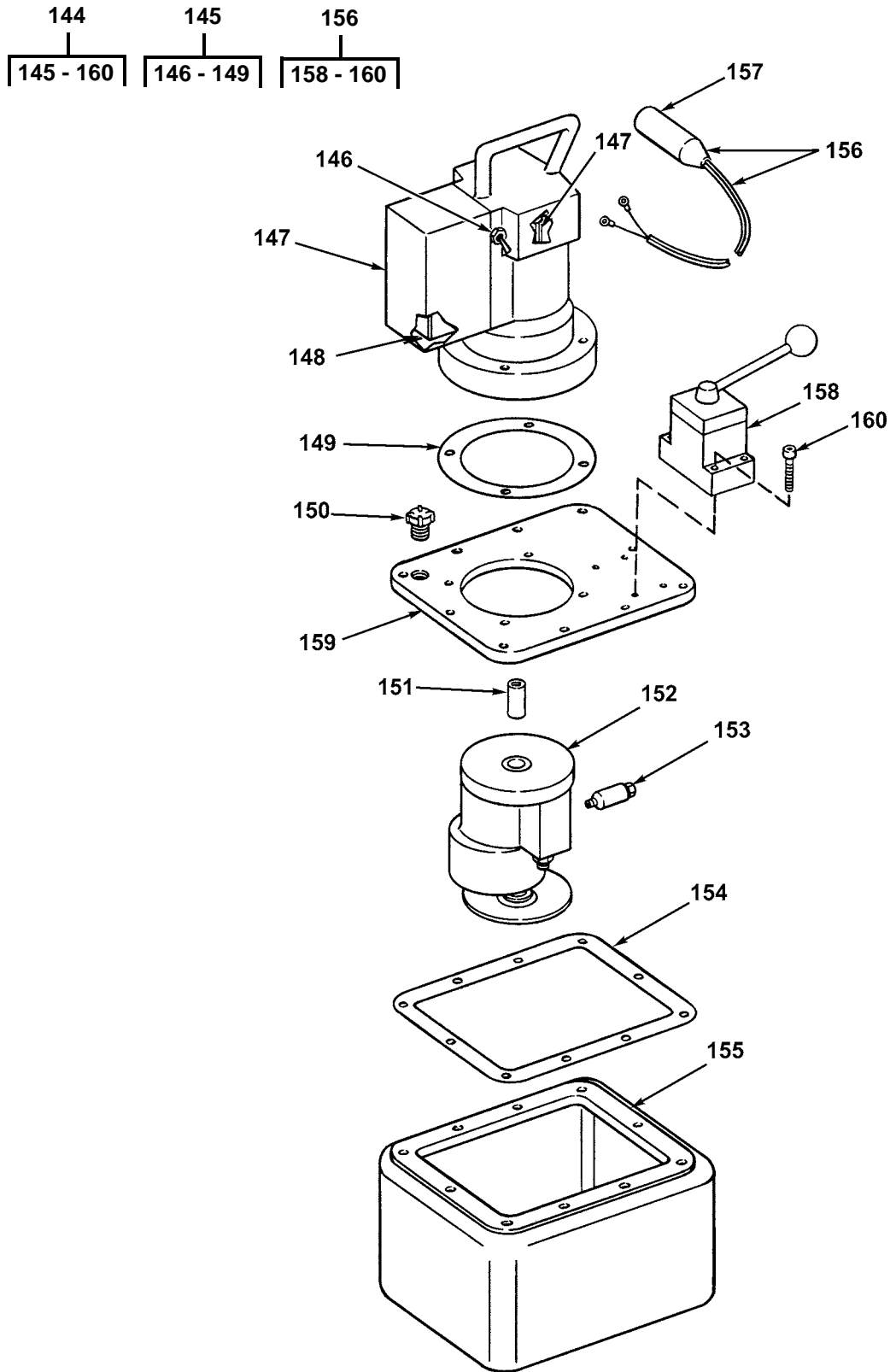

Figure 205. Special Tools, Direct Support (Sheet 8 of 12)

161
|
162 - 175

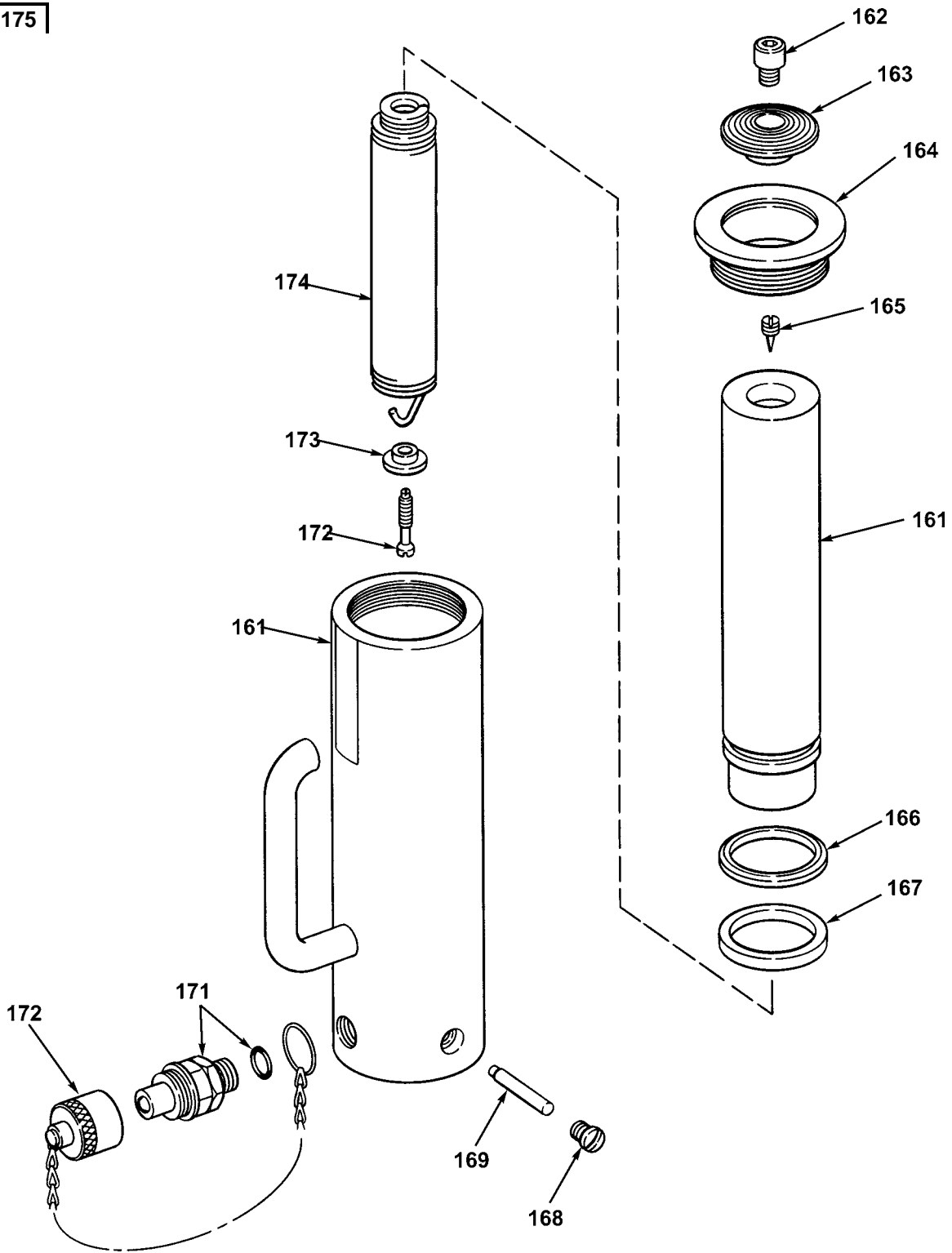

Figure 205. Special Tools, Direct Support (Sheet 9 of 12)

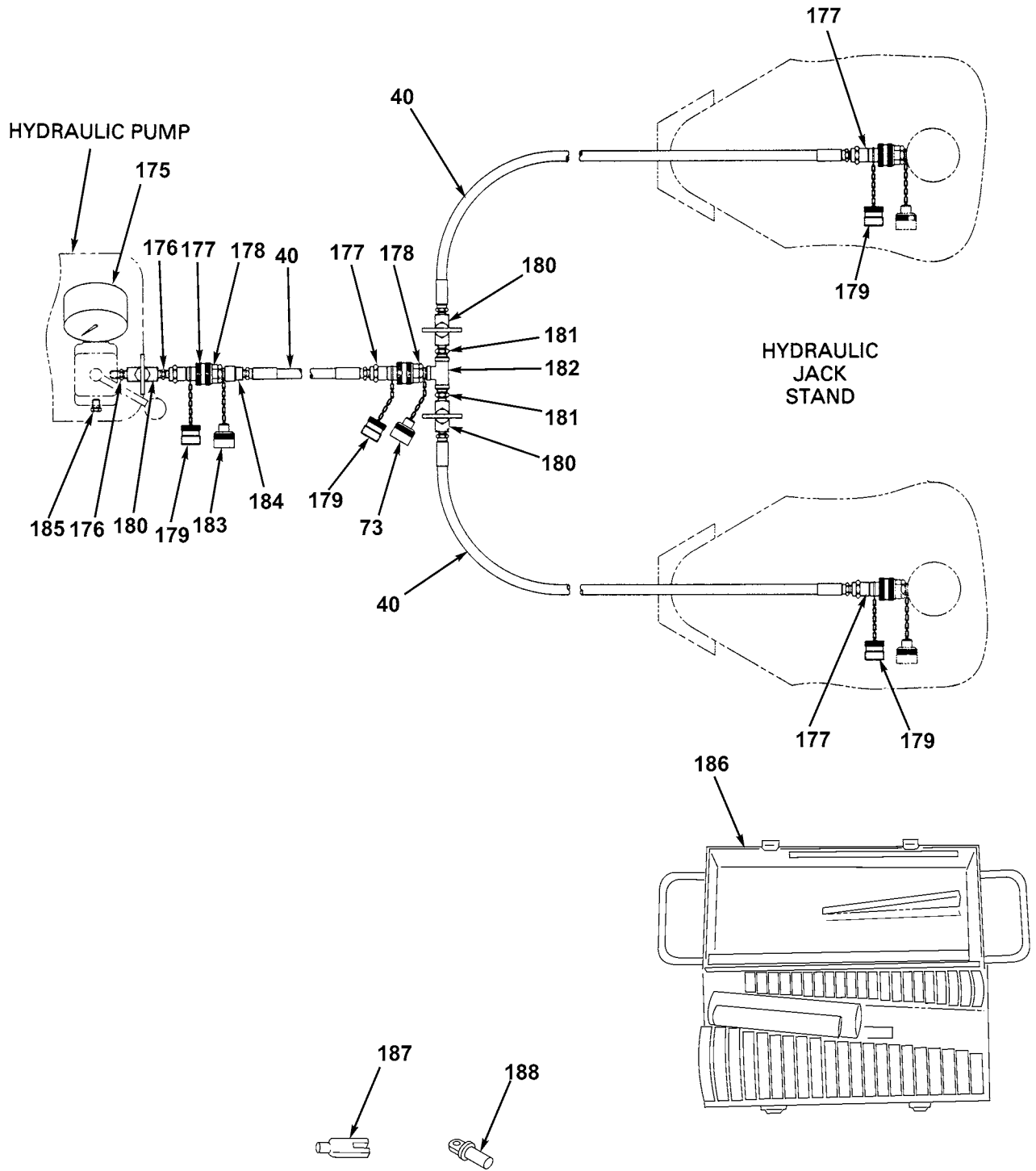

Figure 205. Special Tools, Direct Support (Sheet 10 of 12)

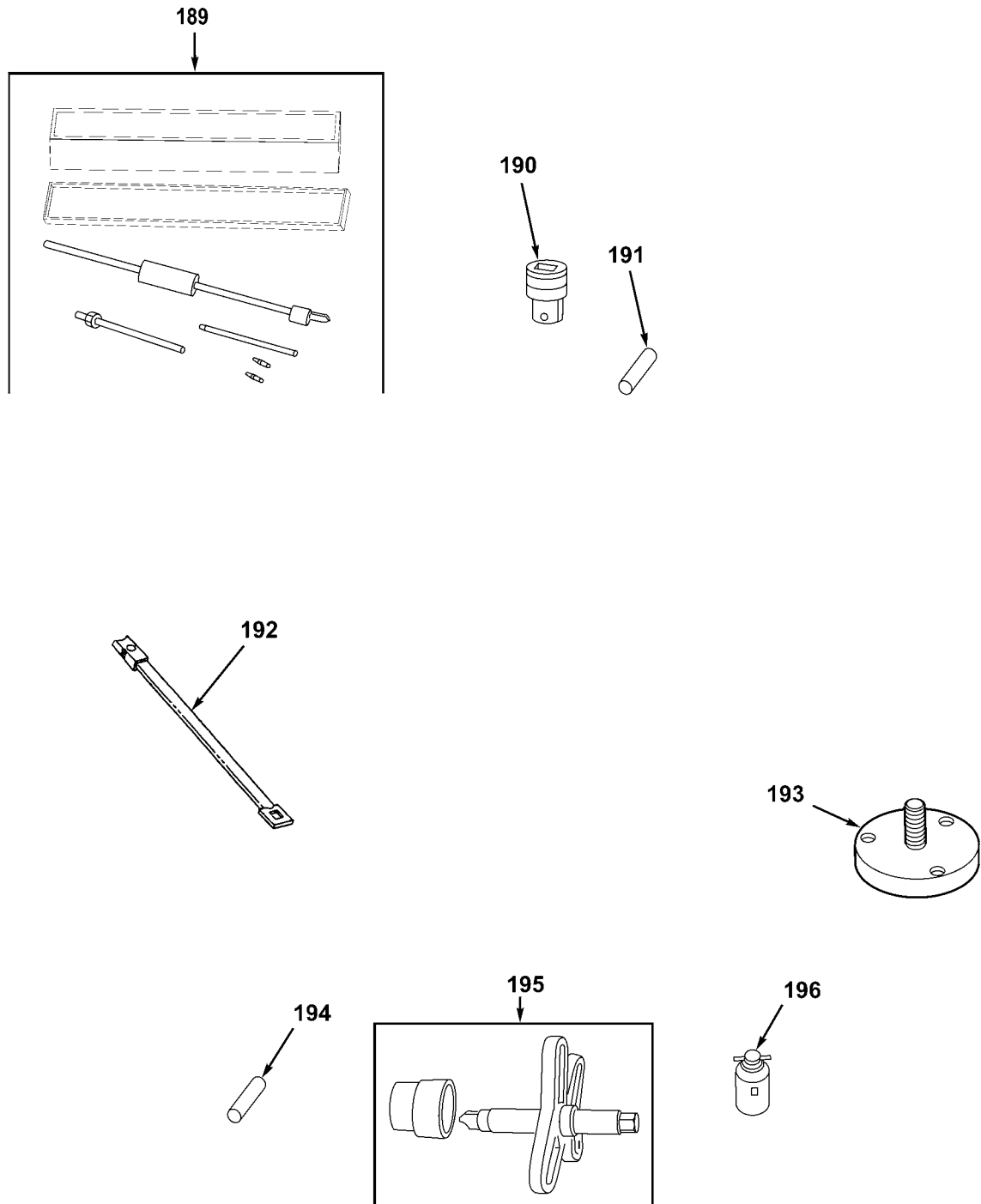

Figure 205. Special Tools, Direct Support (Sheet 11 of 12)

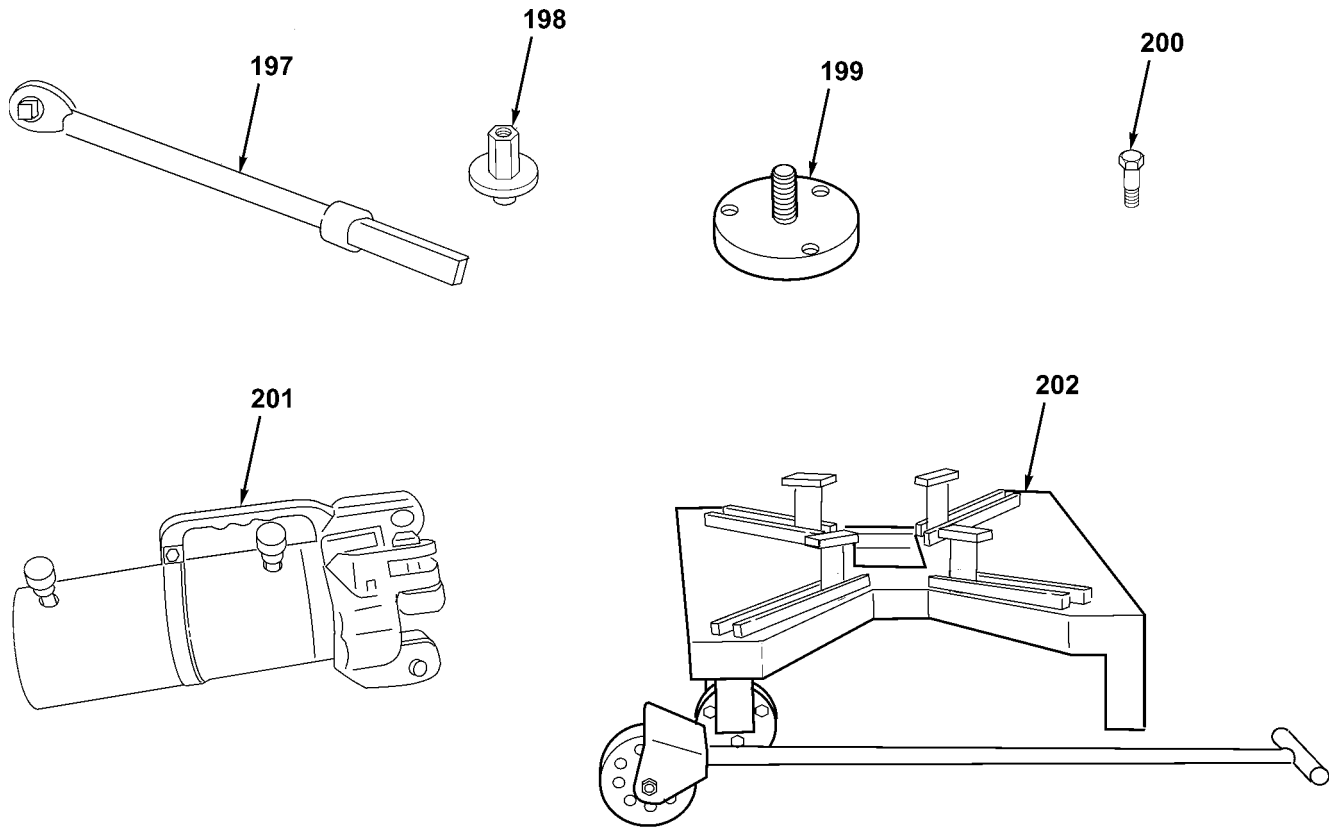

Figure 205. Special Tools, Direct Support (Sheet 12 of 12)

(1) ITEM NO	(2) SMR CODE	(3) NSN	(4) CAGEC	(5) PART NUMBER	(6) DESCRIPTION AND USABLE ON CODES (UOC)	(7) QTY
					GROUP 2604 SPECIAL TOOLS	
					FIG. 205 SPECIAL TOOLS, DIRECT SUPPORT	
1	PEFZZ	5120002270633	45225	1107	LEG,MECHANICAL PULL	
2	PEFFF	4940012722839	11083	2159672	PRESS,HYDRAULIC,POR	
3	XAFZZ		11083	5P0173	.PRESS GR-FRAME	
4	PEFZZ	3460012756204	45225	35089	.COLLET,STEM	
5	PEFZZ	3460012752467	45225	34454	.COLLET,STEM	
6	PEFZZ	3040012751768	45225	34452	.PLATE,RETAINING,SHA	
7	PEFZZ	3040012751769	45225	34453	.PLATE,RETAINING,SHA	
8	PEFZZ	4940010840426	11083	7S1126	.SKIVING TOOL,HOSE	
9	PEFZZ	5120012900761	11083	7S1125	.WRENCH,PLIER	
10	PEFZZ	5210012736451	11083	6V6022	.GAGE,HOSE SKIVING	
11	PEFZZ	5340012741632	11083	5P8735	.STRAP,RETAINING	
12	PEFZZ	4320012879576	11083	1U7541	.RAM,HYDRAULIC	
13	PEFZZ	4820013127710	11083	5P5232	.STEM,EXPANSION HOSE	
14	PEFZZ	4940013409595	11083	5P5233	.EXPANDER ASSEMBLY,S	
15	PEFZZ	5120012759345	11083	5P5234	.EXPANDER TOOL	
16	PEFZZ	5120010183203	55719	CW12	.WRENCH,CHAIN	
17	PEFZZ	4940012756205	45225	34660	.ABUTMENT,REAR	
18	PEFZZ	3460012804867	11083	5P0283	.COLLET,REAR,ABUTMEN	
19	PEFZZ	3460012804157	11083	5P0279	.COLLET,HALF,HOSE TO	
20	PEFZZ	3460012808176	45225	34518	.COLLET,SLEEVE	
21	PEFZZ	3460012804158	45225	34517	.COLLET,SLEEVE	
22	PEFZZ	4940012752468	45225	34519	.COLLET HALF,SLEEVE,	
23	PEFZZ	3460012765003	11083	5P0278	.COLLET,SLEEVE,TOOL	
24	PEFZZ	5120012720767	11083	5S2840	.PUNCH,DRIVE PIN	
25	PEFZZ	5120012720766	11083	5S2834	.PUNCH,DRIVE PIN	
26	PEFZZ	5120012720765	11083	5S2826	.PUNCH,DRIVE PIN	
27	PEFZZ	5120012716313	11083	5S2814	.PUNCH,DRIVE PIN	
28	PEFZZ	5120012720764	11083	5S2808	.PUNCH,DRIVE PIN	
29	PEFZZ	4940013110139	11083	5S2837	.EXPANDER,HOSE EXPAN	
30	PEFZZ	4940013110140	11083	5P0973	.EXPANDER,HOSE EXPAN	
31	PEFZZ	4940013110138	11083	5S2823	.EXPANDER,HOSE EXPAN	
32	PEFZZ	4730013120343	11083	5S2811	.RING,EXPANSION,HOSE	
33	PEFZZ	4940012820161	11083	5S2805	.EXPANDER,FINGER	
34	PEFZZ	3460012773431	45225	34447	.COLLET,HOSE	
35	PEFZZ	3460012773430	45225	34446	.COLLET,HOSE	
36	PEFZZ	3460012752466	45225	34445	.COLLET,HALF,HOSE TO	
37	PEFZZ	4940012763504	45225	34444	.COLLET HALF,HOSE,TO	
38	PEFZZ	3460012752465	45225	34443	.COLLET,HALF,HOSE TO	
39	PEFZZ	4320012719831	45225	304401	PUMP,HYDRAULIC RAM,	
40	PEFZZ	3442008766522	11083	8F0024	HOSE ASSEMBLY	
41	PEFZZ	4730012750057	97111	1108	COUPLING ASSEMBLY,Q	
42	PEFZZ	5340014761734	11083	1387574	BRACKET,LINK	
43	PEFZZ	5120014511401	11083	1387575	LINK,BEARING	
44	PEFZZ	5315012682194	11083	6V4186	PIN,TIMING	
45	PEFZZ	5120001781267	11083	8S2244	EXTRACTOR,FUEL INJE	
46	PEFZZ		11083	1P3482	ADAPTER,PIN	

(1) ITEM NO	(2) SMR CODE	(3) NSN	(4) CAGEC	(5) PART NUMBER	(6) DESCRIPTION AND USABLE ON CODES (UOC)	(7) QTY
47	PEFZZ	5120011191736	11083	1U8842	INSERTER, SEAL (DUO-CONE SEAL ... INSERTER)	
48	PEFZZ	5120011191716	11083	1P3054	ADAPTER	
49	PEFZZ	5120015255523	11083	1U6415	PULLER ASSEMBLY	
50	PEFZZ	5120004263787	11083	2B2003	YOKE	
51	PEFZZ		11083	2P2345	WRENCH, SPANNER	
52	PEFZZ	5120013933420	11083	3P2248	REMOVER, BEARING AND	
53	PEFZZ	5310003082227	11083	4B5273	WASHER, FLAT	
54	PEFZZ	5120009715507	11083	5F9306	PULLER, SPROCKET ARM	
55	PEFZZ		11083	8S9903	PUSHER, ROLLOVER	
56	PEFZZ	5315002650418	11083	5F9892	PIN, STRAIGHT, HEADLE	
57	PEFZZ	5120011191736	11083	1U8842	INSERTER, SEAL	
58	PEFZZ	5120015127167	11083	1H3112	ADAPTER, MECHANICAL	
59	PEFZZ	5120015105654	11083	1P0492	PLATE, INTERMEDIATE	
60	PEFZZ		11083	1P0820	PULLER, CRANK PULLEY	
61	PEFZZ	5120002886756	11083	8B7551	PULLER ATTACHMENT, M (MECHANICAL)	
62	PEFZZ		11083	5P5201	PULLER, HYDRAULIC	
63	PEFZZ	5120015139583	11083	5P5207	STUD, PLAIN	
64	PEFZA	5310015072390	11083	5P5208	NUT, PLAIN, ROUND	
65	PEFZZ		11083	5P5212	STEP PLATE, MECHANIC	
66	PEFZZ	5365015061820	11083	5P6220	SPACER, SLEEVE	
67	PEFZZ	5120015127168	11083	5P6222	ADAPTER, SPROCKET IN	
68	PEFZA	5120012964235	11083	6V6080	MULTIPLIER, TORQUE W	
69	PEFZZ		11083	5S6087	SOCKET, SOCKET WRENC	
70	PEFZA	5310015072374	11083	6V3124	NUT, PLAIN, ROUND	
71	PEFZZ	5315015065030	11083	6V3126	PIN, STRAIGHT, HEADLE	
72	PEFZZ	5120015184822	11083	6V4000	HEAD, SPROCKET REMOV	
73	PEFZZ	5120011191748	11083	5P7312	DISTORTER, WEAR SLEE	
74	PEFZZ	5120004736921	11083	8B7560	STEP PLATE, MECHANIC PULLER	
75	PEFZZ	5120011235881	11083	8H0684	WRENCH, RATCHET	
76	PEFZA		11083	8M9395	INSERTER, SEAL DUO-CONE SEAL ... INSERTER USE WITH PN'S 1U6436 AND 1U6437	
77	PEFZZ	5120011191749	11083	5P7313	RING, SLEEVE DISTORT	
78	PEFZZ	5120011191750	11083	5P7315	DISTORTER, SLEEVE	
79	PEFZZ	5315011191754	11083	6H4158	PIN	
80	PEFZZ	5120010303575	11083	9S8871	LOCATOR, SEAL AND WE	
81	PEFZZ	5120015257078	11083	6V3123	ADAPTER	
82	PEFZA	5310010388318	11083	9S8858	NUT, SLEEVE	
83	PEFZZ	5306010269992	11083	9S8890	BOLT, MACHINE	
84	PEFZZ		11083	6V3127	PULLER, NOZZLE	
85	PEFZZ	5340003778758	11083	7B2499	CLIP, RETAINING	
86	PEFZZ	5120011191764	11083	7M9773	ADAPTER	
87	PEFZZ	5120011191765	11083	7M9774	ADAPTER, COUPLING	
88	PEFZZ	5340012701290	11083	5P1762	BRACKET, DOUBLE ANGL FAN SUPPORT	
89	PEFZZ	5120003719610	11083	5F5034	PLATE, COMPRESSOR, ST	
90	PEFZZ	5120011191733	11083	5F5096	PLATE	
					UOC: BSS	
91	PEFZZ	5315012705495	11083	7S7112	PIN, STRAIGHT, HEADLE	

(1) ITEM NO	(2) SMR CODE	(3) NSN	(4) CAGEC	(5) PART NUMBER	(6) DESCRIPTION AND USABLE ON CODES (UOC)	(7) QTY
92	PEFZZ	5120006335085	11083	8B7548	PULLER, MECHANICAL	
93	PEFZZ	5120002931430	11083	8B7554	PULLER ATTACHMENT, M	
94	PEFZZ	5120010394811	11083	1P0520	BUSHING DRIVER SET	
95	PEFZZ	5120012752286	11083	8S9906	PULLER, RATCHET LEVE	
96	PEFZZ	5120015189738	11083	6V3094	ADAPTER, CLUTCH HUB	
97	PEFZZ	5365011191769	11083	8M9008	SPACER	
98	PEFZZ		11083	1S4233	PULLER, HYDRAULIC	
99	PEFZZ	5306004263150	11083	1A8537	BOLT, MACHINE	
100	PEFZZ		11083	2P8301	INSERTER, SEAL	
101	PEFZZ	5120012951535	11083	4S9456	INSERTER, SEAL	
102	PEFZZ	5120012890637	11083	4S9450	INSERTER, SEAL	
103	PEFZZ	5120012890635	11083	4S9453	INSERTER, SEAL	
104	PEFZZ		11083	5P8565	GUIDE, SEAL	
105	PEFZZ	5130012890100	11083	8M9011	PULLER	
106	PEFZZ	5305012712044	11083	8F1156	SCREW, CAP, HEXAGON H	
107	PEFZZ	2910012501608	11083	6V6980	NOZZLE PULLER GROUP	
108	PEFZZ	5120006335074	11083	1H3107	PULLER, MECHANICAL	
109	PEFZZ	5340011628676	11083	5H4018	COVER, ACCESS	
110	PEFZZ	5331007410674	11083	5F1678	O-RING	
111	PEFZZ		11083	3H0467	WASHER, FLAT	
112	PEFZZ		11083	5P6156	INSERTER, SEAL	
113	PEFZZ		58536	AA59384-12A060	UOC: BSS, BSW PRESS, ARBOR, HAND OP	
114	PEFZZ	5120012724055	11083	6V0082	UOC: BSS, BST, BSX, BSY, BSZ .ADJUSTING TOOL, BEAR	
115	PEFZZ	5120011191751	11083	5P8631	..DRIVER	
116	PEFZZ	5306011279361	11083	0S1585	..BOLT, MACHINE	
117	PEFZZ	5315012701888	11083	5P8635	..PIN, SHOULDER, HEADLE	
118	PEFZZ	5306008097134	11083	2B0947	..BOLT, MACHINE	
119	PEFZZ	5365012702772	11083	5P8634	..SPACER, SLEEVE	
120	PEFZZ	5120011191752	11083	5P8632	..TRUNNION	
121	PEFZZ	5120012720763	11083	5P8630	..HEAD, DRIVER ASSEMBL	
122	PCFZZ	5331005901064	11083	5H7370	..O-RING	
123	PEFZZ	4910012650428	11083	8S7611	..TOOL, SPECIAL USE WITH REAR JACK STANDS	
124	PEFZZ	5315012702832	11083	8S7615	..PIN, SHOULDER, HEADLE USE WITH FRONT & REAR JACK STANDS	
125	PEFFF	4910012644777	11083	8S7640	..STAND ASSEMBLY REAR JACK	
126	XAFZZ		11083	8S7647	STANDS ..STAND, JACK	
127	PEFZZ	5310007616882	96906	MS51967-2	..NUT, PLAIN, HEXAGON	
128	XAFZZ		11083	5P8577	..BASE, STAND	
129	PAFZZ	5360013367960	11083	1M9351	..SPRING, HELICAL, COMP	
130	PAFZZ	5305013365930	11083	0L0557	..SCREW, CAP, HEXAGON H	
131	PEFFZ	4910012644778	11083	8S7621	REPAIR TOOL, SPECIAL USE WITH ... FRONT JACK STANDS	
132	PEFFZ	3040012952500	11083	8S7625	COLLAR, SHAFT USE WITH FRONT JACK STANDS	
133	PEFHZ	5120013438085	11083	4C6486	STAND, LIFTING AND B FRONT JACK STANDS	
134	XAFZZ		11083	8S7632	..STAND, JACK	

(1) ITEM NO	(2) SMR CODE	(3) NSN	(4) CAGEC	(5) PART NUMBER	(6) DESCRIPTION AND USABLE ON CODES (UOC)	(7) QTY
135	PAFZZ	5310007616882	96906	MS51967-2	.NUT, PLAIN, HEXAGON	
136	XAFZZ		11083	5P8564	.BASE, STAND	
137	PEFZZ	5360013367960	11083	1M9351	.SPRING, HELICAL, COMP	
138	PAFZZ	5305013365930	11083	0L0557	.SCREW, CAP, HEXAGON H	
139	PEFZZ	2590013379173	11083	4C6562	.BRACKET, VEHICULAR C	
140	PAFZZ	5310006371058	66289	PD115	.NUT, PLAIN, HEXAGON	
141	PAFZZ	5310001435722	04998	WA1248	.WASHER, FLAT	
142	XAFZZ		11083	4C6709	.LANYARD ASSEMBLY	
143	PAFZZ	5305011027337	11083	3K6168	.SCREW, CAP, SOCKET HE	
144	PEFFF	4320010686009	11083	3S6224	PUMPING UNIT, HYDRAU USE WITH ... FRONT JACK STANDS	
145	PEFZZ	6105013382386	11083	2P2274	.MOTOR, ALTERNATING C	
146	PAFZZ	5930013405771	11083	2P2327	.SWITCH, TOGGLE	
147	PAFZZ	5977013385694	11083	2P2276	.BRUSH, ELECTRICAL CO	
148	PAFZZ	5945013361744	11083	2P2281	.RELAY, ELECTROMAGNET	
149	PAFZZ	5330013363238	11083	2P2277	.GASKET	
150	PFZZ	5342013385592	11083	5P4232	.CAP, FILLER OPENING	
151	PAFZZ	3010013383035	11083	2P2286	.COUPLING, SHAFT, RIGI	
152	PAFZZ	4320013368164	11083	2P2283	.PUMP, ROTARY	
153	PAFZZ	4820013373876	11083	2P2284	.VALVE, SAFETY RELIEF	
154	PAFZZ	5330013363239	11083	2P2285	.GASKET	
155	PAFZZ	4320013368200	11083	5P4234	.RESERVOIR, HYDRAULIC	
156	PAFFF	5930013363289	11083	5P7278	.SWITCH, SENSITIVE	
157	PAFZZ	5930013363018	11083	4C4040	.SWITCH, SENSITIVE	
158	PEFZZ		0PFG7	9500	.VALVE, LINEAR, DIRECT	
159	PFZZ	5340014449172	45225	40064-WH2	.PLATE, MOUNTING	
160	PAFZZ	5305012806556	45225	10854	.SCREW, MACHINE	
161	PEFZZ	3040012649538	11083	8S7650	CYLINDER ASSEMBLY, A USE WITH ... FRONT JACK STANDS	
162	PAFZZ	5305013362987	11083	8S2696	.SCREW, CAP, SOCKET HE	
163	PFZZ	5120013441301	11083	9S1557	.SADDLE, CYLINDER	
164	PFZZ	4730013370790	11083	9S1555	.PACKING NUT	
165	PFZZ	5305013362239	11083	9S1556	.SETSCREW	
166	PFZZ	5365013366668	11083	9S1560	.SPACER, RING	
167	PFZZ	3120013363008	11083	9S1563	.BEARING, WASHER, THRU	
168	PFZZ	5365013366536	11083	9S1558	.PLUG, MACHINE THREAD	
169	PFZZ	5340013366623	11083	9S1559	.HOLDER, SPRING	
170	PFZZ	5340012921734	11083	1P7437	.CAP, PROTECTIVE, DUST	
171	PFZZ	4730012953790	11083	1P2375	.COUPLING HALF, QUICK	
172	PFZZ	5305013363898	11083	9S1561	.SETSCREW	
173	XAFZZ		11086	9S1562	.BUSHING, SLEEVE	
174	PAFZZ	5360013375669	11083	9S1554	.SPRING, HELICAL, EXTE	
175	PFZZ	6620014867681	11083	8T0820	.GAGE, PRESSURE, DIAL	
176	PFZZ	4730011620102	11083	5P8998	NIPPLE, PIPE	
177	PFZZ	4730012750057	97111	1108	COUPLING ASSEMBLY, Q	
178	PFZZ	4730012953790	11083	1P2375	COUPLING HALF, QUICK	
179	PFZZ	5340013712357	11083	1P2377	PLUG, PROTECTIVE, DUS	
180	PFZZ	4810011275377	11083	1S8937	VALVE, NEEDLE	
181	PFZZ	4730007261103	11083	5S2403	REDUCER, PIPE	

(1) ITEM NO	(2) SMR CODE	(3) NSN	(4) CAGEC	(5) PART NUMBER	(6) DESCRIPTION AND USABLE ON CODES (UOC)	(7) QTY
182	PFZZ	4730001199861	96906	MS14303-2R06	TEE, PIPE	
183	PFZZ	5340012921734	11083	1P7437	CAP, PROTECTIVE, DUST	
184	PFZZ	4730013735625	11083	5B6009	REDUCER, PIPE	
185	PFZZ	4730000892515	11083	5M6213	PLUG, PIPE	
186	PEFZZ	5120010301626	11083	1P0510	BUSHING DRIVER SET	
187	PEFZZ		11083	1P3052	LINK, PIN	
188	PEFZZ		11083	1P3053	ADAPTER, PIN	
189	PEFZZ	5180011241903	11083	1P3075	PULLER KIT, UNIVERSA USE SLIDE HAMMER PULLER GROUP 1U7600	
190	PEFZZ	5120015089182	11083	2P8261	ADAPTER, SOCKET WREN	
191	PEFZZ	5315009318963	11083	3J1770	PIN, LOCK	
192	PEFZZ	5120015129821	11083	5P8675	EXTENSION HANDLE, WR	
193	PEFZZ	5120013490341	11083	6V7876	INSTALLER	
194	PEFZZ	5315009222595	11083	7M9772	PIN, STRAIGHT, HEADLE	
195	PEFZZ	5120011280725	11083	8S2264	PULLER GROUP	
196	PEFZZ		11083	9H3992	HEAD, SOCKET INSTALL	
197	PEFZZ		11083	9S7351	WRENCH, TORQUE 600 FT LBS - 3/4 INCH SQUARE DRIVE	
198	PEFZA	5310010388318	11083	9S8858	NUT, SLEEVE INSTALL NUT	
199	PEFZZ	5120010303575	11083	9S8871	LOCATOR, SEAL AND WE SEAL LOCATOR	
200	PEFZZ	5306010269992	11083	9S8890	BOLT, MACHINE	
201	PEFZA	5130012882786	11083	9S8900	PULLER, HYDRAULIC	
202	PEFZZ		11083	1P2420	STAND, TRANSMISSION	

END OF FIGURE

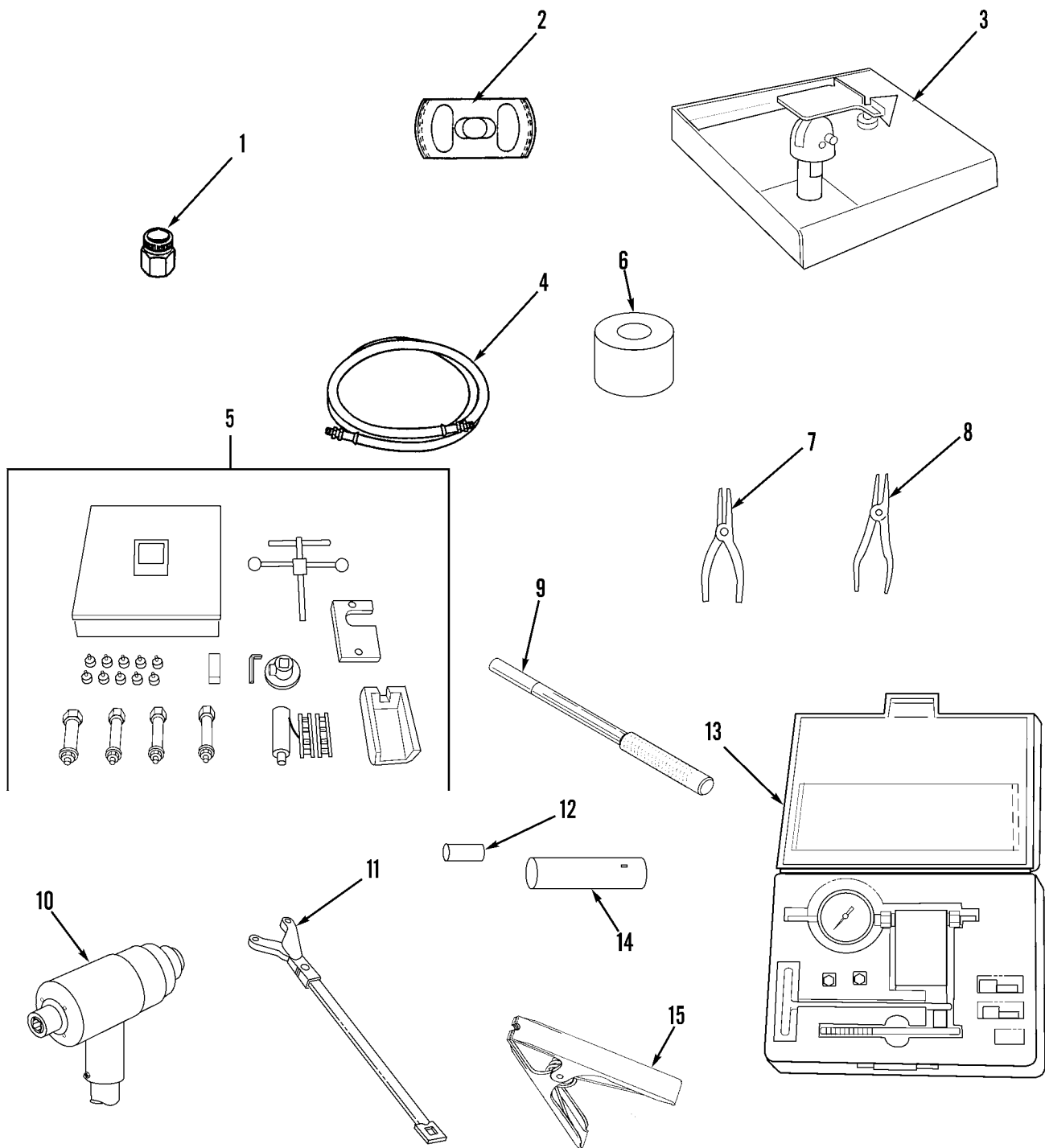

Figure 206. Special Tools, General Support (Sheet 1 of 2)

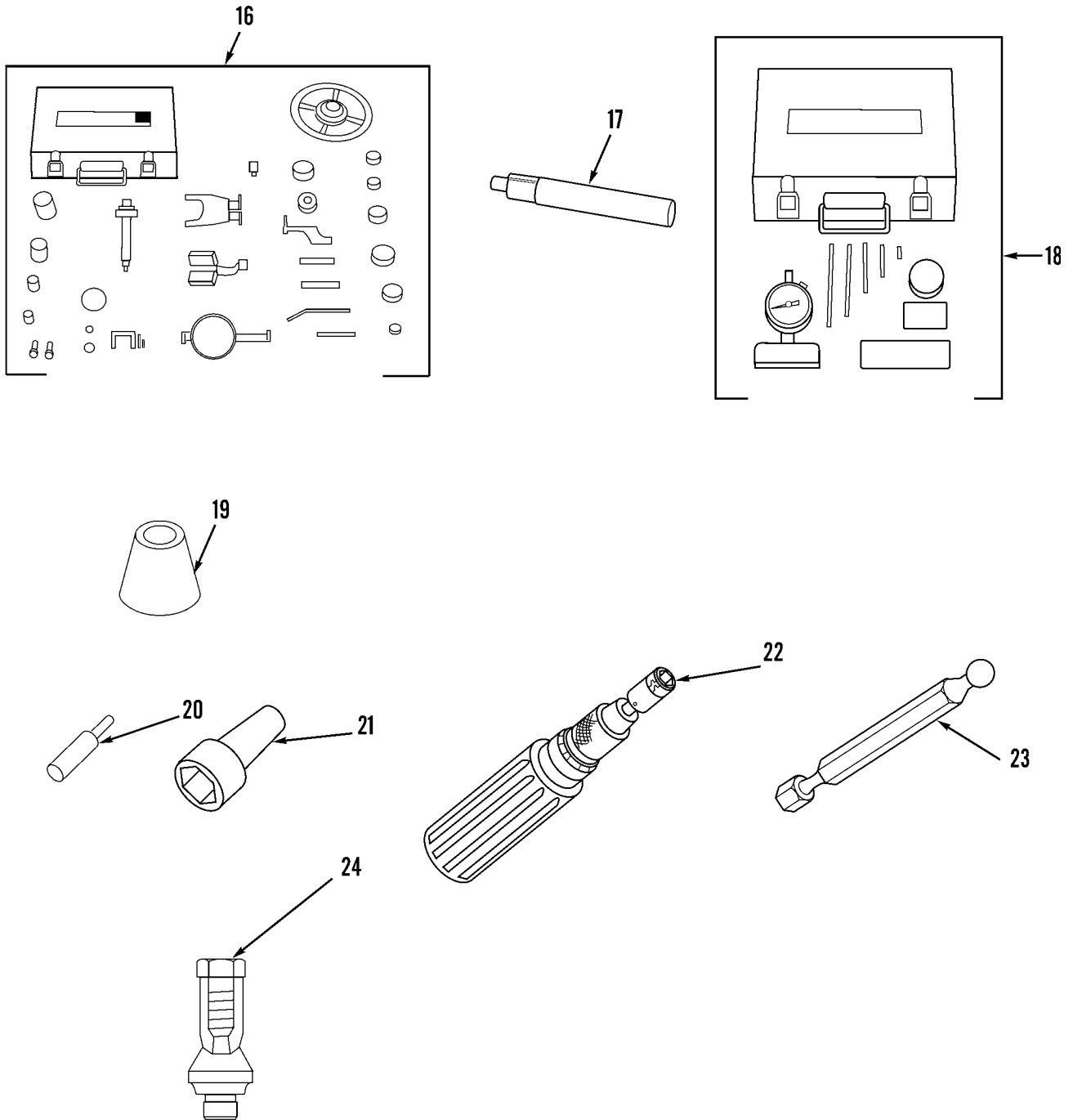

Figure 206. Special Tools, General Support (Sheet 2 of 2)

(1) ITEM NO	(2) SMR CODE	(3) NSN	(4) CAGEC	(5) PART NUMBER	(6) DESCRIPTION AND USABLE ON CODES (UOC)	(7) QTY
					GROUP 2604 SPECIAL TOOLS	
					FIG. 206 SPECIAL TOOLS, GENERAL SUPPORT	
1	PEHZZ	5120012667433	11083	8T5287	WRENCH, BONNET	
2	PEHZZ	5120013387733	11083	1P2393	PLATE, MECHANICAL PU	
3	PEHZZ	4910012644024	11083	9S6363	FIXTURE ASSEMBLY, TU	
4	PFHZZ	3442008766522	11083	8F0024	HOSE ASSEMBLY	
5	PEHZZ	4910012963862	11083	1667441	EXTRACTOR, GROUP VAL	
6	PEHZZ	5120015105653	11083	1P0464	STEP PLATE, MECH PUL INCLUDED ... WITH PN: 1P0510	
7	PEHZZ		11083	1P1855	PLIERS	
8	PEHZZ		11083	1P1860	PLIERS	
9	PEHZZ	5315012853476	11083	3P1544	PIN, SHOULDER, HEADLE	
10	PEHZZ	5120012964235	11083	6V6080	MULTIPLIER, TORQUE W 1 INCH	
					SQUARE DRIVE	
11	PEHZZ	5120015128936	11083	5P3520	WRENCH, SPANNER	
12	PEHZZ	5365015061837	11083	5P5215	SPACER, SLEEVE USED ON FINAL DRIVE	
13	PEHZZ		11083	5P6577	PARTS KIT, DIESEL EN GOVERNOR ...	
14	PEHZZ		11083	5S1430	PULLER, MECHANICAL	
15	PEHZZ		11083	6V2163	CLAMP	
16	PEHZZ	5180013583781	11083	6V4180	TOOL SET, OFF-ENGINE LIFTER	
					SETTING	
17	PEHZZ		11083	6V4818	PUNCH DRIVER	
18	PEHZZ	5280015058509	11083	6V7926	GAGE SET, INSPECTION	
19	PEHZZ	5130015131143	11083	9U6630	PULLER KIT, CYLINDER	
20	PEHZZ		11083	6V4163	BIT, SCREWDRIVER	
21	PEHZZ		11083	6V4164	HOLDER, SCREWDRIVER	
22	PEHZZ		11083	4C9738	SCREWDRIVER, TORQUE	
23	PEHZZ		11083	6V6072	BIT, SCREWDRIVER	
24	PEHZZ	5120001570718	11083	5F8353	WRENCH, PRECOMBUSTIO	

END OF FIGURE

CROSS-REFERENCE INDEXES

NSN INDEX

NSN	FIG	ITEM NO.	NSN	FIG	ITEM NO
5970-00-001-9382	84	22	5315-00-028-7266	175	8
5310-00-004-5034	81	10		175	14
5305-00-004-7245	46	21		176	8
	49	16		176	13
2520-00-004-8245	102	33		174A	5
5310-00-005-0596	82	34		174A	14
5310-00-005-0779	61	1	2940-00-029-0388	27	1
	85	8	5315-00-031-2279	66	16
5310-00-005-0781	102	32		66A	2
5305-00-005-0896	96	7	5331-00-031-2558	134	22
	98	8	5325-00-031-3336	84	15
	98	26	3040-00-034-4216	87	67
	96A	7		87A	58
5305-00-007-0104	81	16	5310-00-042-6376	86	16
3120-00-007-6320	10	6		93	13
5342-00-007-6350	126	9		97	17
	127	31	4730-00-042-8988	5	15
5315-00-010-3389	141	52		9	13
4730-00-010-3867	160	28	5330-00-043-5477	96	8
5330-00-010-4891	135	13		96A	8
3020-00-010-6307	81A	9	4730-00-044-4715	156	34
2920-00-010-7340	84	32	5305-00-044-6610	82	13
5310-00-011-0634	93	14	5310-00-045-1079	139	8
	97	3	5310-00-045-3299	46	18
2815-00-011-9934	181	21		87	41
3110-00-011-9935	34	29		94	10
	109	4		192	23
	193	4		58B	38
5320-00-011-9951	139	28		63B	14
5315-00-013-7228	193	32	5310-00-045-5001	69	18
4730-00-013-7397	32	29		70	13
	56	26		86	2
4730-00-014-1539	35A	6		124	11
4730-00-014-6759	164	3		127	2
	165	33		132	4
5315-00-017-1893	140	11		135	23
5310-00-017-8627	98	19		136	2
5315-00-018-9576	65	54		137	25
6240-00-019-3093	94	34		139	60
	94	36		142	14
2920-00-021-2273	87	24		148	7
3040-00-024-4180	66	21		150	16
2920-00-024-4181	82A	31		152	4
2815-00-024-4596	6	2		175	25
5310-00-025-7198	102	30		177	28
5325-00-026-3776	84	19		186	3
4820-00-026-8473	74	9		190	8
	71A	3	4730-00-045-9833	124	34
5315-00-028-7266	12	9	4730-00-045-9835	127	17
	13	8	4730-00-048-1788	129	1

CROSS-REFERENCE INDEXES

NSN INDEX

NSN	FIG	ITEM NO.	NSN	FIG	ITEM NO
4730-00-050-4207	203	19	5305-00-068-0511	67	7
4730-00-050-4208	78	5		69	28
		79		71	3
		137		78	23
		185		85	4
		186		108	17
		186		118	15
		194		121	4
		201		122	2
		201		134	10
		203		143	34
5306-00-050-8432	132	7		146	12
4730-00-053-0266	197A	3		147	14
5999-00-057-2929	99A	4		151	6
3040-00-057-5255	82	38		175	28
4730-00-057-5555	5	8		182	11
5315-00-059-0184	66	15		183	9
	66A	1		184	6
5315-00-059-0206	201	13		190	4
5315-00-059-0491	156	33		191	1
	162	15		192	5
	163	3		197	25
5305-00-059-3664	82	16		62C	21
5306-00-060-5945	16	34		79A	8
5310-00-061-1258	81	21		174A	10
	93	23		192A	5
	97	13	5305-00-068-7837	40	10
	98	12		86	12
	82A	30		93	21
5307-00-061-3607	66	14		97	15
5330-00-061-8361	194	8		154	48
	194A	6	5305-00-071-2055	120	11
5310-00-062-2051	90	15	5305-00-071-2069	13	13
	87A	41		79	14
5342-00-062-5335	203	28	5305-00-071-2505	49	5
5306-00-063-5001	66	31		52	1
	196	22		60	1
	66A	11		85	10
3120-00-063-9785	194	5	5305-00-071-2506	50	36
	194	17		90	19
	194A	5	5305-00-071-2514	59A	4
	194A	19	6150-00-071-5426	82	29
5315-00-064-1450	70	9	6150-00-071-5427	82	30
3895-00-066-2411	203	34	2920-00-072-1113	82	37
3040-00-066-2416	194	3	2920-00-072-1114	82	6
	194A	3	5365-00-072-1118	82	23
4730-00-067-9801	63A	16	5340-00-072-1119	82	15
5305-00-068-0511	29	3	2920-00-072-1120	82	22
	56	33	3830-00-073-8145	202	8
	62	17	5330-00-074-3586	33	35

CROSS-REFERENCE INDEXES

NSN INDEX

NSN	FIG	ITEM NO.	NSN	FIG	ITEM NO
5330-00-074-3600	12	1	4730-00-089-2515	55	15
	13	17		60	10
5330-00-074-3603	31	5		76	14
	32	1		205	185
5330-00-074-3604	38	12	4730-00-090-0832	94	15
5330-00-074-3605	38	1	5305-00-090-4147	84	27
5330-00-074-3606	44	45	5305-00-090-4256	84	29
5331-00-074-3773	55	25	5305-00-090-4274	84	9
	56	34	3110-00-100-0281	159	14
	57	39	3110-00-100-0302	133	13
5360-00-074-3796	51	27	3110-00-100-0327	159	15
5310-00-074-3833	63C	3	3110-00-100-0332	158	1
5310-00-076-1505	132	8	3110-00-100-0376	160	6
5310-00-076-1509	185	37		160	23
4730-00-078-9773	53	1		160	26
5310-00-080-6004	26	17	3110-00-100-0611	137	15
	26	35	3110-00-100-0660	158	2
	28	4	3110-00-100-3118	160	7
	31	17	3110-00-100-6153	165	24
	81	5	3110-00-100-6160	26A	15
	86	11	3110-00-101-1010	137	14
	79A	3	2590-00-101-1685	195	9
5310-00-081-4219	27	10	2520-00-101-1688	102	13
	34	19	3020-00-101-2110	124	40
	40	22	5330-00-101-2561	179	32
	43	4	2540-00-101-4723	154	49
	57	28	2530-00-103-5489	135	30
	63	2	4330-00-103-5502	117	1
	119	7	2940-00-103-8872	58	8
5325-00-081-7611	156	9	5340-00-103-8882	69	44
5360-00-081-9031	59	29	4330-00-103-8888	42	28
5305-00-082-6977	10	13	5331-00-104-4371	5	4
	11	18		8	20
5342-00-083-7731	81A	4		9	18
5342-00-083-8453	93	22	2530-00-104-4477	135	27
	97	18	2510-00-104-4478	131	8
5342-00-083-8454	81A	11	5330-00-104-6312	58B	32
4730-00-084-7543	53	7	5330-00-104-6565	58B	40
	55	23	5330-00-105-0356	49	15
	56	18	5330-00-105-0357	58B	57
	57	20		59A	1
5310-00-087-6875	54	4	5305-00-105-1207	87	21
	54	29	2940-00-106-1688	164	16
5330-00-087-8924	62	7	5365-00-108-9788	26A	11
5360-00-088-6314	193	11	5310-00-109-7638	70	14
4730-00-089-2515	5	11		148	8
	8	3		150	15
	12	39	6625-00-113-3279	94	20
	13	16	2520-00-113-5509	126	5
	35	5		127	28

CROSS-REFERENCE INDEXES

NSN INDEX

NSN	FIG	ITEM NO.	NSN	FIG	ITEM NO
3110-00-114-5996	82	32	5310-00-117-4788	106	3
5940-00-115-5001	100	9		111	21
5305-00-115-9526	38	20		121	14
2910-00-116-0407	60B	45		127	5
5365-00-116-0408	61	12		131	12
5340-00-116-0412	58B	55		140	7
2990-00-116-0415	58B	58		146	9
5340-00-116-0431	59	6		147	10
5360-00-116-0432	59	16		151	10
2990-00-116-0433	59	5		154	25
2990-00-116-0440	59	4		155	3
4810-00-116-0446	49	14		176	22
5310-00-116-0447	49	7		191	23
5360-00-116-0448	62C	11		192	8
5340-00-116-0497	58B	42		195	22
5306-00-116-1542	49	4		35B	6
4820-00-116-3226	49	8		62C	18
2910-00-116-3227	62C	10		63A	8
2910-00-116-6913	44	38		120A	3
3110-00-117-0661	107	10		192A	8
3110-00-117-0694	109	31	5306-00-118-0108	55	33
5310-00-117-4788	5	31	3120-00-118-3007	59	12
	8	6	5365-00-118-3012	119	20
	9	10	5306-00-118-3052	58B	43
	11	10	5325-00-118-3056	14	5
	16	16	5315-00-118-3070	50	27
	16	19	5307-00-118-3133	108	24
	25	9	2590-00-118-5367	65	19
	29	4	5940-00-118-8836	81A	19
	29	7	5330-00-118-9146	54	15
	32	7	5365-00-119-0627	26A	1
	34	33	5306-00-119-1662	54	32
	35	7		56	4
	37	3	5310-00-119-4644	73	9
	41	16	4730-00-119-9861	205	182
	47	2		62C	48
	56	22	4730-00-122-3969	31	15
	56	40		72	6
	57	51		119	3
	58	15	5331-00-123-2727	60A	49
	60	13	5330-00-125-3343	63C	3
	67	9	2530-00-127-8672	138A	7
	69	30		138A	11
	76	1		138B	7
	76	6		138B	11
	80	3	5330-00-131-1649	78	11
	85	2	5306-00-133-2090	58	30
	100	3		124	18
	103	2	5975-00-133-8687	62C	44
	105	17	5365-00-135-6275	194	23

CROSS-REFERENCE INDEXES

NSN INDEX

NSN	FIG	ITEM NO.	NSN	FIG	ITEM NO
5315-00-135-9672	114	15	5310-00-147-6143	102	12
5365-00-136-2006	102	15		183	23
5305-00-136-2009	149	19	5340-00-147-8390	109	34
2510-00-136-4380	154	38	2520-00-147-8491	142	31
3120-00-137-1950	58B	54	5365-00-149-7252	137	29
2910-00-137-2003	59	9	2530-00-149-7388	129	5
5360-00-137-3464	26A	5	5342-00-149-8635	12	15
5331-00-138-4418	180	10	5365-00-149-8639	44	16
5340-00-138-4469	181	22	5365-00-149-8640	44	16
5306-00-138-4602	200	5	5365-00-149-8673	44	16
5305-00-138-6454	82	36	5365-00-149-8683	44	16
2910-00-138-8224	58B	51	2530-00-149-8899	135	32
5340-00-138-9787	202	2	5360-00-149-9006	65	32
5365-00-139-0096	44	16		140	9
5365-00-139-0099	58B	49	5306-00-149-9066	124	43
4730-00-139-3808	164	6	2520-00-149-9205	135	31
5310-00-139-7030	152	3	5305-00-150-0967	194A	12
	176	25	3110-00-151-8610	133	12
5305-00-139-7071	103	9	3110-00-151-9151	145	10
	176	9	4720-00-155-7140	62C	45
5325-00-139-7561	153	4	3110-00-155-8983	111	12
	153	10	5120-00-157-0718	206	24
	153	12	5306-00-159-1531	66	23
	153	30		66A	9
5306-00-140-1975	1	1	2530-00-160-8597	138A	14
5306-00-140-2032	102	10		138B	14
	183	22	3830-00-162-4685	157	4
5999-00-140-3886	84	48	5306-00-162-5704	87	34
4320-00-140-7064	177	25	5306-00-164-9318	142	7
5365-00-141-1595	26A	12	5331-00-165-1951	191	35
4730-00-142-3076	122	6	5331-00-165-1980	46	15
	193	15		51	21
5940-00-143-4774	63A	31		62C	7
5940-00-143-4780	63B	6	5310-00-167-0721	198	2
	63B	29	5310-00-167-0839	87	7
5940-00-143-4794	63B	19		87A	9
	87A	5	2950-00-167-6781	54	6
5310-00-143-5722	88	8	2930-00-167-6783	69	46
	88	11	5340-00-167-6785	54	28
	90	18	2950-00-167-6787	54	23
	205	141	2950-00-167-6798	54	1
	87A	43		54	1
5330-00-143-7173	194A	9	2950-00-167-6800	54	2
5330-00-143-8713	58	5	4330-00-168-1861	116	12
3110-00-144-8519	75	6		193	33
2520-00-147-5079	123	4	5315-00-169-8105	65	28
2520-00-147-5080	108	1	5365-00-170-1725	35B	7
2520-00-147-5081	107	17	4730-00-172-0028	194A	17
6685-00-147-5084	94	17	4730-00-172-0052	128	9
6685-00-147-5085	94	21	5305-00-172-6402	96	12

CROSS-REFERENCE INDEXES

NSN INDEX

NSN	FIG	ITEM NO.	NSN	FIG	ITEM NO
5305-00-172-6402	96A	12	5310-00-194-1483	90	3
5306-00-175-7468	27	18		87A	3
2510-00-176-5600	156	30	3110-00-194-3696	157	17
5310-00-177-1039	49A	25	5330-00-194-3811	156	45
5940-00-177-4356	63A	20	5330-00-194-3837	164	15
5310-00-178-0741	88	5	5330-00-194-3838	166	14
5120-00-178-1267	205	45	2530-00-194-9790	137	3
5310-00-178-7700	88	3	3110-00-195-0443	124	22
	90	2	2520-00-195-5809	102	40
	87A	8	2520-00-195-5811	102	37
3110-00-183-6723	126	8	2520-00-195-5817	103	28
3110-00-183-6730	143	17	2530-00-195-5819	136	3
	197	32	2530-00-195-5820	141	41
3110-00-183-6784	143	28	2590-00-195-5824	139	41
5310-00-185-6461	160	25	4320-00-195-5826	KIT	
5310-00-186-0968	160	24	2520-00-195-5972	102	27
5940-00-186-7144	100	7	4720-00-195-6012	187	14
	100	12	4720-00-195-6015	192	1
	100	14		192A	1
4730-00-187-4191	58	18	2520-00-195-6018	194	7
	156	40		194A	18
5315-00-187-9567	139	51	5340-00-195-8288	150	11
	141	32	2520-00-196-1451	129	12
	141	34	4730-00-196-1465	35A	4
5310-00-187-9796	60A	15	5306-00-197-5031	80	7
5310-00-188-0473	87A	14	3110-00-198-0464	60A	36
4730-00-188-1868	118	18	3110-00-198-2600	159	9
4730-00-188-1893	26	5	4730-00-199-2104	26	3
5310-00-188-7848	65	20	5340-00-200-8670	58	42
5330-00-189-9130	159	6	3110-00-202-1879	107	32
5330-00-190-4255	127	19	5330-00-202-3626	82	28
5340-00-191-6585	54	3	4730-00-202-7706	26	6
4730-00-191-6805	55	31	4730-00-203-0549	127	18
5315-00-191-8305	116	14	5310-00-203-1111	177	20
5315-00-191-8306	116	20	4730-00-203-2866	122	11
2815-00-192-8768	30	3	4730-00-203-3831	62A	3
4730-00-193-0869	62	2		62C	26
4730-00-193-0871	5	9	4730-00-204-3491	164	41
5310-00-193-0902	139	53		52A	6
5315-00-193-0919	137	20	5365-00-205-3664	61	9
5315-00-193-0923	103	22	5325-00-205-5137	168	6
5315-00-193-0924	133	5	5310-00-205-8936	62	8
5315-00-193-0925	110	3	5310-00-205-8984	7	15
	111	2		55	17
5330-00-193-0978	165	3		56	31
5310-00-193-1033	142	18		57	36
5310-00-193-1076	135	2	5310-00-208-9476	17	10
5310-00-193-1174	137	13		87	5
4730-00-193-7078	118	19	5310-00-208-9485	141	3
5330-00-193-9025	160	17	5310-00-209-0786	82	5

CROSS-REFERENCE INDEXES

NSN INDEX

NSN	FIG	ITEM NO.	NSN	FIG	ITEM NO
5310-00-209-0786	82A	27	5306-00-226-4828	51	32
5310-00-209-1761	165	28		107	29
5310-00-209-1869	40	11	5306-00-226-4829	43	3
	58B	59		62	20
5310-00-209-6512	143	18	5306-00-226-4832	38	24
	193	6		42	15
2815-00-211-4462	20	24		59	25
	21	18		139	35
3110-00-211-9679	109	41	5306-00-226-4833	34	18
3110-00-211-9680	109	36		58B	41
3110-00-211-9694	124	2	5120-00-227-0633	205	1
5970-00-213-7747	61	10	3110-00-227-3255	160	9
	60B	39	5306-00-228-6835	76	9
5305-00-218-6387	87A	23	3020-00-229-2672	78	15
	87A	34	5340-00-229-9287	109	12
3010-00-223-4698	168	5		124	32
3040-00-223-4706	168	13	5340-00-229-9294	7	6
2510-00-223-4743	152	38		8	12
3040-00-223-6474	64	5		9	5
4710-00-223-6520	141	29	2815-00-230-1977	175	12
4710-00-223-6521	141	31		175	17
2530-00-223-6534	131	2		175	26
2590-00-223-6547	156	31		176	11
4710-00-223-6563	192	26		174A	4
4710-00-223-6564	192	30	2530-00-230-2094	146	8
2590-00-223-6569	197	5	4720-00-230-2227	191	30
3830-00-223-6599	201	18		191	31
4710-00-223-6883	135	7	4720-00-230-2318	188	17
5310-00-224-0529	150	9	2940-00-230-4009	26	33
5330-00-224-9376	156	43	2540-00-230-4105	154	34
5330-00-224-9377	166	17	4330-00-230-4121	193	8
5330-00-224-9407	156	4	4730-00-231-5605	197C	2
5342-00-225-2933	156	6	4720-00-231-6285	77	2
5305-00-225-3843	59B	36	4710-00-231-6419	197	12
	60A	30	2920-00-231-7385	84	34
5306-00-226-4825	20	1	5360-00-231-9823	58B	26
	21	1	4710-00-232-5957	39	2
	57	49	5315-00-234-1664	70	15
	93	9	5315-00-234-1863	167	23
	97	12	3830-00-234-3008	200	20
	119	6	4710-00-234-3964	55	14
	62C	34	4720-00-234-3973	122	16
	63A	1	4720-00-234-3974	122	18
5306-00-226-4826	26	32	4720-00-234-3978	122	20
	42	20	5340-00-234-7845	100	21
	47	12	5330-00-236-6571	160	19
	62	21	5315-00-236-8362	162	19
	119	6	5360-00-237-2158	65	57
5306-00-226-4828	38	5		58B	14
	42	12	2815-00-237-3743	12	33

CROSS-REFERENCE INDEXES

NSN INDEX

NSN	FIG	ITEM NO.	NSN	FIG	ITEM NO
2815-00-237-3756	20	3	5340-00-238-5556	131	4
2815-00-237-3760	55	36	3120-00-239-0938	139	16
	56	2		139	44
	57	2	3120-00-239-0939	139	18
2815-00-237-3764	36	5		139	33
	37	2		139	43
2520-00-237-3941	102	9	4730-00-239-2503	63A	17
4820-00-237-4298	26A	10	5315-00-239-8030	156	50
2520-00-237-4414	113	12	5340-00-239-8226	20	8
2520-00-237-4576	12	22		20	21
	13	20		21	12
2530-00-237-4583	104	7	5340-00-240-9238	68	5
2520-00-237-4603	105	23	5340-00-240-9244	58B	44
	106	15	5340-00-240-9247	188	9
4820-00-237-4604	106	20	5340-00-240-9269	107	59
4730-00-237-4605	121	6	5315-00-240-9290	140	26
2520-00-237-4608	108	46	5330-00-241-0146	59	10
4730-00-237-4611	156	15	5315-00-241-2917	38	8
4730-00-237-4747	164	23	5340-00-242-0638	139	6
4320-00-237-4758	166	19	3040-00-242-2905	140	28
4820-00-237-4804	180	1	5340-00-242-5644	100	20
4820-00-237-4841	196	4	4720-00-243-8931	120	12
4710-00-237-6109	55	7	2530-00-243-9426	130	13
4710-00-237-6120	55	28	4720-00-243-9435	197	10
2990-00-237-6121	58B	19	2530-00-243-9486	117	5
2990-00-237-6132	58B	15	2530-00-243-9530	136	17
2990-00-237-6137	58B	18	5365-00-243-9572	31	16
2990-00-237-6138	64	31	2520-00-243-9573	112	6
2590-00-237-6144	94	19	4820-00-243-9575	115	12
2590-00-237-6162	94	8	4820-00-243-9580	193	28
4710-00-237-6170	118	6	4730-00-243-9581	178	16
2510-00-237-6216	147	4	4820-00-243-9584	179	22
2990-00-237-6231	62	24	2990-00-244-0235	58B	28
4710-00-237-6235	120	3	2990-00-244-0399	68	2
2510-00-237-6242	152	20	4730-00-244-0606	13	31
2540-00-237-6245	154	46	2910-00-244-0824	39	12
4710-00-237-6246	197	11	2910-00-244-0825	39	14
4710-00-237-6255	197	1	2910-00-244-1316	39	11
4710-00-237-6258	191	16	2940-00-244-1318	52A	1
3830-00-237-6261	185	31	2940-00-244-1319	52A	15
3830-00-237-6313	197	41	2990-00-244-1342	58B	1
3120-00-237-6956	58B	24	4710-00-244-1353	196	2
4710-00-237-9927	30	6	4710-00-244-1358	191	19
2990-00-237-9928	67	6	6680-00-244-2989	58	11
2990-00-237-9938	67	11	4730-00-244-9518	28	11
4720-00-237-9941	120	9	5310-00-245-3594	69	33
2510-00-237-9948	152	26	5315-00-245-6610	168	4
4710-00-237-9972	187	8	5340-00-245-8839	188	8
4710-00-237-9998	191	5	5315-00-245-8844	139	56
3830-00-238-0015	189	1	5315-00-245-9317	125	5

CROSS-REFERENCE INDEXES

NSN INDEX

NSN	FIG	ITEM NO.	NSN	FIG	ITEM NO
5315-00-245-9409	124	8	4710-00-251-3806	192A	16
5360-00-245-9529	162	9	3040-00-251-3807	194	12
5315-00-245-9558	162	17	2930-00-251-3811	26	26
	163	14	4710-00-251-3949	52A	8
5315-00-245-9711	162	18	4710-00-251-3951	62	3
5310-00-245-9841	81A	6	4710-00-251-4015	62	15
5310-00-246-0266	197	30	4710-00-251-4021	42	1
5360-00-246-0351	64	22	4710-00-251-4034	58	24
5315-00-246-0403	110	5	2910-00-251-4035	64	16
5360-00-246-0489	139	37	2930-00-251-4136	69	47
5315-00-246-0496	124	44		148	5
5315-00-246-0648	186	21	5995-00-251-4227	94	2
5315-00-246-0736	183	1	5995-00-251-4374	94	3
5315-00-246-0951	182	17	5995-00-251-4399	94	4
	183	20	4710-00-251-4438	116	13
5315-00-246-0992	193	1	4710-00-251-4969	121	16
5315-00-246-0995	193	3	4710-00-251-4971	122	8
5315-00-246-0998	178	24	4710-00-251-5000	125	3
	179	13	3040-00-251-5658	160	18
5330-00-246-1005	147	22	3010-00-251-6148	161	13
5340-00-246-2746	69	5	3950-00-251-6162	162	2
5330-00-246-6380	73	6	3830-00-251-6618	189	19
5315-00-246-8066	125	2	4730-00-251-6654	178	5
4730-00-246-9218	26	11	5315-00-252-2959	5	10
3040-00-247-9923	64	8		12	12
5330-00-248-2131	55	10		12	40
4730-00-249-2031	164	9		13	11
5360-00-249-2203	26	28	6210-00-252-4484	94	32
5360-00-249-3504	20	16	6150-00-252-4503	100	5
	21	13	6150-00-252-4504	100	8
4730-00-249-3917	193	16	6680-00-252-4506	31	29
5977-00-249-5758	87	17	6680-00-252-4513	193	22
5325-00-249-6345	63A	13	5365-00-252-5319	195	17
5340-00-251-1375	38	2	5305-00-252-8906	34	13
3020-00-251-1447	175	18		73	4
	174A	2	5305-00-252-8917	54	27
5310-00-251-1488	112	36	5305-00-252-8919	18	1
4820-00-251-1490	181	1		19	1
2520-00-251-1783	102	17		55	6
4320-00-251-1785	114	4		56	5
2520-00-251-1822	128	3		58	12
4820-00-251-1826	164	21		65	38
3020-00-251-1829	160	21		93	24
3020-00-251-1830	159	13		94	25
3040-00-251-3402	174A	3		96	1
2930-00-251-3455	70	10		97	14
2990-00-251-3656	68	1		111	26
4710-00-251-3795	192	15		112	1
	192A	15		118	13
4710-00-251-3806	192	16		139	24

CROSS-REFERENCE INDEXES

NSN INDEX

NSN	FIG	ITEM NO.	NSN	FIG	ITEM NO
5305-00-252-8919	148	4	5306-00-260-4502	139	48
	151	11	5306-00-260-4508	5	30
	153	25		7	8
	154	23		8	5
	156	47		9	9
	166	15		11	9
	167	6		12	2
	183	36		15	11
	187	12		33	44
	79A	5		34	37
	96A	1		38	15
5330-00-253-3196	157	13		55	32
5306-00-253-3376	47	8		56	39
	49A	10		70	3
5305-00-253-5615	96	9		73	15
	173	7		75	12
	96A	9		77	14
5305-00-253-5616	172	3		106	2
	173	7		109	5
5305-00-253-5626	170	1		115	2
	171	1		118	4
	171	3		122	19
	172	1		127	8
	173	1		133	23
5306-00-253-7627	196	6		143	8
5306-00-253-7628	146	5		145	2
5305-00-253-7629	150	13		146	1
5305-00-253-7630	141	49		147	9
5310-00-253-7644	164	37		175	23
5310-00-253-7645	165	20		181	18
5310-00-253-7648	160	8		184	8
5315-00-253-7668	124	33		191	25
5330-00-253-7839	168	11		195	1
5306-00-253-7843	184	23		197	18
5306-00-253-7864	179	2		63A	10
5306-00-253-7879	41	23		82A	28
	198	1	5306-00-260-4512	177	2
5306-00-253-7911	193	5	5306-00-260-4513	179	20
5310-00-253-7914	124	17		181	4
	142	21	5330-00-261-0990	185	17
5310-00-253-7918	81	25		194	18
	81A	10		194A	10
5306-00-253-8965	69	23	5306-00-261-1150	44	43
4730-00-254-6211	42	6	5306-00-261-1153	46	12
5315-00-255-0996	124	30		50	31
5325-00-256-2465	197	43		52	20
3040-00-256-2597	64	10		59	8
4730-00-257-2117	35A	5		60	34
5315-00-260-0807	201	34		58B	56
5320-00-260-4020	64	29		58B	60

CROSS-REFERENCE INDEXES

NSN INDEX

NSN	FIG	ITEM NO.	NSN	FIG	ITEM NO
5306-00-261-1153	62B	3	5306-00-263-8978	153	1
5306-00-261-3398	82	42		184	19
5340-00-261-4042	198	6		185	34
5340-00-261-4066	198	4		187	24
4730-00-261-4220	62	4		197	7
5310-00-261-7340	98	17		66A	13
5310-00-262-4715	82	33	3110-00-263-9500	107	12
		84	5315-00-265-0418	205	56
5310-00-262-4789	130	7	4730-00-266-0538	38	22
	152	7		42	2
5365-00-262-9786	26A	17		62	1
4730-00-263-2733	164	19	5325-00-266-1948	124	6
4730-00-263-3122	119	10	6240-00-266-9940	95	7
5306-00-263-4038	26	24	5315-00-267-2268	134	15
	31	19		136	22
	120	4	5306-00-268-5997	120A	11
5306-00-263-7298	38	6	5306-00-268-6006	156	22
5306-00-263-7299	98	15	5310-00-270-2145	87	9
5306-00-263-7301	15	34	5306-00-272-1804	27	11
	16	4		39	7
	16	20	5306-00-272-4230	120A	15
	31	7	5307-00-272-6353	125	7
	31	23A	5315-00-272-6760	64	11
	32	8		65	1
	32	9		66	33
	4A	4		140	8
	55	1		143	31
	57	5	5307-00-272-7047	176	23
	76	5	5306-00-273-6357	78	13
	78	20		102	38
	93	4		126	10
	102	18		135	34
	108	21		197	3
	111	9	5306-00-275-5012	152	14
	112	25		176	24
	121	13	5306-00-275-5014	201	17
	127	29	5310-00-275-9421	66	25
	137	2		66	26
	139	3		66A	14
	147	1	5315-00-276-0291	144	9
	151	3	5315-00-276-5464	197	6
	182	5	5340-00-276-5832	4	8
	189	21		4	16
	192	21		5	23
	195	23		33	37
	192A	21	4730-00-277-5683	94	29
5306-00-263-8950	76	23	4730-00-277-9177	42	18
5306-00-263-8978	12	18	4730-00-277-9386	42	4
	13	14		99	3
	109	15		99B	3

CROSS-REFERENCE INDEXES

NSN INDEX

NSN	FIG	ITEM NO.	NSN	FIG	ITEM NO
4730-00-277-9615	42	3	5940-00-291-0085	63A	26
4730-00-277-9982	164	8	5340-00-291-0370	100	26
4730-00-278-0678	57	25	5310-00-291-4498	87	23
4730-00-278-3144	73	21		87A	21
4730-00-278-3383	5	7	5330-00-291-6881	26A	9
	8	4	5331-00-291-7192	45	5
	9	8		50	42
	27	7		133	19
4730-00-278-3397	38	10		177	13
	42	29	5120-00-293-1430	205	93
4730-00-278-4339	63A	14	3110-00-293-8566	142	6
4730-00-278-4497	38	23	9505-00-294-7894	BULK	13
4730-00-278-4603	58	32	5930-00-296-6318	95	20
	58	38	5330-00-297-5397	122	9
3110-00-278-7215	109	37	5310-00-297-7319	87	64
4730-00-278-8368	73	12	5331-00-298-5837	133	9
	77	7	5310-00-298-8903	63B	21
5306-00-281-5130	28	8	3830-00-301-4894	201	7
	118	9	2920-00-302-6499	82	1
5306-00-281-5164	179	25	5310-00-308-2227	205	53
5315-00-282-0320	100	28	2910-00-309-9473	31	21
5310-00-282-0493	109	24		32	21
5340-00-282-7519	40	24		121	10
5920-00-284-6787	63B	24	5331-00-310-6575	46	2
5306-00-285-1368	15	19	4730-00-314-7754	56	10
	16	25		57	10
	28	9	4730-00-322-8457	62C	49
	102	19	5331-00-325-6310	142	16
	103	25	5340-00-330-8289	15	28
	143	1		139	36
	144	2	5331-00-333-4384	184	28
	191	8	5330-00-333-5032	39	21
	195	19		40	25
5325-00-285-6685	143	13	5331-00-339-6224	60	8
5325-00-285-6726	107	56	3020-00-349-8953	107	28
5310-00-285-8867	75	7	4730-00-349-8970	121	25
5330-00-286-7231	185	20	2520-00-349-8974	142	32
	194	13	4730-00-349-8975	141	43
5331-00-286-7294	175	19	2530-00-349-8977	143	4
	176	17	2590-00-349-9088	195	26
2910-00-287-1912	62	13	4710-00-349-9159	31	28
2805-00-288-3650	22	1	4730-00-349-9161	55	26
	23	1		56	35
5120-00-288-6756	205	61	2910-00-349-9162	42	13
4730-00-288-8055	201	10	2910-00-349-9163	64	25
	201	26	5310-00-350-3243	102	23
4730-00-288-9391	122	12	5310-00-350-3962	135	3
4730-00-288-9440	58	28	6150-00-350-8100	100	13
4730-00-288-9923	73	17	6220-00-350-8204	98	3
5360-00-290-0851	107	50	5310-00-350-9689	30	4

CROSS-REFERENCE INDEXES

NSN INDEX

NSN	FIG	ITEM NO.	NSN	FIG	ITEM NO
5977-00-351-6559	82	10	2540-00-368-8227	154	2
5340-00-351-6992	55	5	4730-00-369-4645	193	17
	122	7	5355-00-371-3370	64	4
4030-00-351-7002	51	23		182	3
5340-00-351-7006	78	19		183	14
2815-00-351-7401	14	3	5340-00-371-3392	124	42
2815-00-352-7415	59	34	5120-00-371-9610	205	89
5315-00-352-7540	201	14	3120-00-374-1404	201	24
5340-00-352-7541	201	12	5310-00-375-0518	76	22
5315-00-352-7706	201	32	5340-00-377-8758	205	85
5315-00-352-8035	201	33	5340-00-389-6137	26A	13
3130-00-352-8133	201	19	4820-00-391-3782	45	20
5330-00-357-9698	156	5	5331-00-393-4054	44	4
5360-00-361-2502	178	3	5315-00-393-5684	51	11
3120-00-362-7285	108	12	5306-00-400-3518	192	14
5315-00-362-7367	78	9		120A	16
	79	17		192A	14
	107	18	4320-00-401-0161	177	1
2520-00-362-7883	141	1	2520-00-401-0293	108	31
5310-00-362-7988	4	17	2530-00-401-0301	134	1
	5	13	4730-00-401-0306	141	25
	119	22	2930-00-401-0482	79A	6
5310-00-362-8168	62	18	6150-00-401-0484	101	2
5977-00-363-3568	87	25	3830-00-401-0583	192	10
5305-00-363-3582	87	20		192A	10
5999-00-363-6240	57	29	3830-00-401-0585	203	5
	94	26	2930-00-401-0586	70	1
	96	19	2930-00-401-0587	70	7
	96A	19	2930-00-401-0588	148	1
5340-00-363-6286	65	27	4710-00-401-0589	71	7
5315-00-363-8794	33	8	5995-00-401-0590	101	3
	34	24	5305-00-401-5261	8	14
	137	19		9	14
5315-00-363-9248	44	35		20	17
	60B	18		21	28
3020-00-363-9254	114	11	5315-00-401-5971	58B	21
4730-00-363-9320	39	17	5330-00-401-5983	147	25
	40	3	5340-00-401-6042	139	62
5330-00-363-9866	58	3	3120-00-401-6060	107	26
5365-00-363-9900	71	2	3120-00-401-6062	162	21
2930-00-365-2152	31	4	3120-00-401-6084	54	10
	32	5	5330-00-401-6198	KIT	
	33	40	5330-00-401-6199	157	7
	34	40	5330-00-401-6203	107	13
	114	6	5330-00-401-6569	28	6
5365-00-365-2281	152	34		118	10
5340-00-365-5169	27	5	4730-00-401-8098	31	23
5310-00-366-0893	65	21		32	24
2910-00-367-5238	58	7	5342-00-402-2822	102	24
5330-00-367-5819	109	16	3020-00-402-5057	81	17

CROSS-REFERENCE INDEXES

NSN INDEX

NSN	FIG	ITEM NO.	NSN	FIG	ITEM NO
4730-00-402-5071	193	13	5330-00-404-3704	146	16
5340-00-402-5400	100	30	5330-00-404-3705	146	15
5995-00-402-5460	86	7	5310-00-404-3787	203	17
	101	7	5310-00-404-3788	202	10
3830-00-402-5533	203	30	5330-00-404-4963	KIT	
2910-00-402-5539	51	12	5330-00-404-4964	52A	10
2930-00-402-5554	69	19	3130-00-404-5473	136	10
	148	2	3110-00-404-5484	107	34
2930-00-402-5561	28	10	2520-00-405-1756	123	14
2930-00-402-5562	78	21	4720-00-405-6264	189	7
5340-00-402-9142	58	41	3020-00-405-6524	123	13
5306-00-402-9168	58B	61	2520-00-405-6615	118	23
5306-00-402-9171	107	27		119	14
5340-00-402-9175	26	34	2530-00-405-6630	133	15
5310-00-402-9232	156	51	4710-00-405-7326	143	37
5306-00-402-9244	86	4	4710-00-405-7327	143	26
	91	4	4730-00-405-7381	26	21
5330-00-402-9263	107	20	2510-00-405-7414	129	11
5330-00-402-9294	55	16	2530-00-405-7416	129	11
	56	29	3040-00-405-7424	157	16
	57	33	3950-00-405-7426	157	14
5330-00-402-9299	197	8	3950-00-405-7430	159	2
5305-00-402-9301	128	10	3950-00-405-7436	162	20
5306-00-402-9302	203	8	3950-00-405-7543	161	1
3020-00-403-5294	107	54	4730-00-406-3249	126	3
3020-00-403-5296	107	48	4730-00-406-6754	127	24
2520-00-403-5400	107	35	5315-00-406-7278	15	15
4730-00-403-5402	164	35		45	12
4730-00-403-5404	164	20		59B	13
4730-00-403-5413	164	40	3040-00-407-0416	167	1
2930-00-403-5447	80	4	2540-00-407-0417	151	4
6150-00-403-5485	96	4	4730-00-407-0558	107	1
	96A	4		122	13
2910-00-403-5489	66	34	5310-00-407-3548	84	26
2930-00-403-5490	148	11	4320-00-407-4862	177	3
2930-00-403-5496	70	11	4730-00-407-8330	12	29
2930-00-403-5498	BULK	1		13	27
5970-00-403-5912	84	24	5340-00-407-8369	7	10
5310-00-404-2422	140	2		8	7
	154	19		9	11
6160-00-404-2669	100	4	2530-00-407-8419	138B	15
5306-00-404-3347	191	11	6150-00-407-8816	96	17
5340-00-404-3350	26	39		96A	17
3120-00-404-3688	175	1	2920-00-407-8964	85	5
	175	6	5310-00-407-9566	20	2
	176	1		21	2
	176	5		26	19
	174A	15		38	4
	174A	19		39	8
5330-00-404-3691	KIT			42	8

CROSS-REFERENCE INDEXES

NSN INDEX

NSN	FIG	ITEM NO.	NSN	FIG	ITEM NO	
5310-00-407-9566	42	21	5340-00-411-3926	64	38	
	51	33		65	7	
	59	24		66	35	
	62	19		5307-00-411-4501	116	8
	62	22			117	6
	69	6			12	13
	93	19			13	12
	97	11		5365-00-411-4584	108	4
	154	9			108	29
	154	42			115	15
	2520-00-409-0207	103		20	116	24
	2520-00-409-0214	107		3	191	7
	6150-00-409-0541	86		8	196	13
	5995-00-409-0560	94		5	59B	41
	5306-00-409-3684	107		58	62A	11
5306-00-409-3714	81	1	5325-00-411-4682	166	20	
5330-00-409-3844	121	21	5365-00-411-4862	156	27	
5365-00-409-4728	156	24	5365-00-411-4873	156	27	
5365-00-409-4745	168	7	2910-00-411-5705	51	1	
5365-00-409-4750	156	24	2930-00-411-5707	75	25	
5365-00-409-4960	156	24	5307-00-411-6559	7	2	
5365-00-409-5366	156	29		108	36	
5365-00-409-5371	156	29	3040-00-412-3464	133	16	
5365-00-409-5372	160	26	5306-00-413-4750	112	20	
5365-00-409-5373	156	29	5310-00-413-4757	107	8	
5365-00-409-5378	160	26	3110-00-413-4829	157	9	
5365-00-409-5428	168	7	3110-00-413-4896	141	38	
5365-00-409-5492	161	4	5310-00-413-4983	69	12	
2910-00-409-6549	49	9	5310-00-413-5060	64	32	
5307-00-409-7208	55	21	5310-00-413-5083	64	6	
	56	20	5310-00-413-5144	123	18	
	57	22	5365-00-413-5714	160	4	
	57A	3	5310-00-413-6522	124	20	
	156	41	3130-00-414-4394	51	3	
5307-00-409-7210	156	41	3130-00-414-4394	51	3	
5307-00-409-7212	125	10	5330-00-414-4406	51	24	
2530-00-410-1892	124	35	5325-00-414-5089	94	39	
5342-00-410-1903	147	6	5306-00-416-9180	60	27	
2540-00-410-2238	155	1	2990-00-417-1356	67	4	
6160-00-410-4437	100	19	6150-00-417-1465	96	18	
3020-00-410-5156	10	11		96A	18	
	11	13	5340-00-417-2920	4	3	
2530-00-410-5296	138B	4		5	28	
3020-00-410-5512	114	3	5340-00-419-0903	64	33	
2520-00-410-5521	112	37	3120-00-419-0940	107	44	
3040-00-410-5801	114	12	5310-00-419-1363	1	7	
3040-00-410-6392	66	1	3120-00-419-1413	186	9	
5995-00-410-6399	94	7	3120-00-419-1844	12	10	
5305-00-411-3768	186	13		13	9	
2815-00-411-3925	7	13		175	15	
	8	19		176	14	

CROSS-REFERENCE INDEXES

NSN INDEX

NSN	FIG	ITEM NO.	NSN	FIG	ITEM NO
3120-00-419-1844	174A	7	5306-00-423-8117	80	11
5305-00-419-2866	107	43		116	22
5310-00-419-2929	143	14		149	7
5305-00-419-2956	137	26		186	18
5325-00-419-3212	107	53	5340-00-423-8146	33	33
5365-00-419-3254	44	23	2520-00-423-8166	102	39
5365-00-419-3286	54	17	5306-00-423-8194	12	28
5340-00-419-3328	192	9		13	26
	192A	9		24	7
5307-00-419-4053	203	15		25	8
5307-00-419-4063	108	39		26	36
5307-00-419-4064	108	40		28	1
5307-00-419-4065	12	25		29	10
	13	23		32	10
5307-00-419-4066	108	38		33	1
5307-00-419-4067	4	10		35	10
	5	26		44	47
	15	18		47	4
5307-00-419-4068	108	41		55	4
3040-00-420-5498	142	11		58	16
2530-00-421-1313	131	1		60	12
4720-00-421-3854	28	12		64	9
	BULK	7		66	9
3120-00-421-9622	186	10		69	27
3120-00-421-9627	108	11		71	5
3120-00-421-9628	12	11		74	10
	13	10		98	2
	175	13		105	18
	176	12		107	14
	174A	6		114	19
3120-00-421-9629	139	15		119	13
5310-00-421-9686	185	22		121	9
2990-00-422-5459	58B	27		123	1
5340-00-423-4804	58B	25		152	27
5977-00-423-4900	87A	19		189	16
5306-00-423-8069	58	22		191	27
	58	34		192	29
	65	15		196	3
	150	5		197	22
	152	12		52A	9
5365-00-423-8098	127	20		58B	45
5306-00-423-8116	57	44		71A	5
	70	12		192A	24
	86	5	5310-00-423-8288	65	26
	148	6	5306-00-423-8292	195	7
5306-00-423-8117	2	1	5306-00-423-8313	65	61
	10	16	5306-00-423-8316	191	15
	11	16	5306-00-423-8393	15	22
	70	2		16	24
	78	1		127	6

CROSS-REFERENCE INDEXES

NSN INDEX

NSN	FIG	ITEM NO.	NSN	FIG	ITEM NO
5306-00-423-8535	65	18	5306-00-426-3397	181	27
2815-00-423-8767	33	41		188	16
5306-00-423-8784	43	1		197	2
	185	14	5306-00-426-3399	136	1
5306-00-423-8807	132	12	5306-00-426-3400	142	35
5365-00-423-8884	94	28	5306-00-426-3403	130	5
5340-00-423-8924	108	22		203	21
5307-00-423-9009	15	16	5306-00-426-3404	129	8
5306-00-423-9325	139	59		130	6
5306-00-424-0086	66	28	5306-00-426-3408	134	4
	80	1	5306-00-426-3605	129	10
	124	24		152	21
	131	5	5120-00-426-3787	205	50
	135	29	5306-00-426-3949	26	2
	152	22		26	22
	153	13		99C	17
	155	10	5365-00-426-3985	132	6
	182	16	5306-00-426-4171	1	8
	183	34	5315-00-426-4566	124	26
	195	2	5365-00-426-4587	201	25
5306-00-424-0351	50	40	5340-00-426-4656	93	2
2920-00-425-5932	87A	1		99C	22
5306-00-426-2865	77	5	5340-00-426-4794	38	18
5306-00-426-2866	107	7	5340-00-426-4803	85	1
5306-00-426-2932	33	24		59C	3
	34	42	5310-00-426-5043	201	20
	47	1	5306-00-426-5058	63A	7
	72	9	5325-00-426-7521	168	9
	115	13	5310-00-426-7904	157	6
	81A	14	4730-00-427-5121	72	3
5306-00-426-2933	58	26		118	20
	135	1		119	4
5306-00-426-2934	58A	2		119	4
5305-00-426-2936	135	22	2920-00-427-6420	84	49
5306-00-426-2939	15	26	2920-00-427-6421	84	23
	16	35	2910-00-427-6879	39	3
5306-00-426-2941	201	3	4730-00-429-0516	137	37
5306-00-426-2974	72	1		186	11
5306-00-426-2983	118	24	5331-00-429-3542	193	29
	188	6	5330-00-429-3570	84	5
	192	24	5330-00-429-3724	84	36
5306-00-426-3080	17	5	5330-00-429-3727	26A	22
	69	38	5330-00-429-3976	75	18
5305-00-426-3085	123	21	3040-00-430-4207	107	11
5306-00-426-3139	185	9	5970-00-431-3667	87	37
5306-00-426-3150	135	21		87A	31
	205	99	5330-00-431-7137	75	16
5306-00-426-3190	59A	22	5330-00-431-7138	62	14
5306-00-426-3209	136	8	5331-00-431-7139	75	9
	186	2	5331-00-431-7140	44	55

CROSS-REFERENCE INDEXES

NSN INDEX

NSN	FIG	ITEM NO.	NSN	FIG	ITEM NO
5331-00-431-7140	178	26	3120-00-439-4878	15	31
	181	35		16	40
5310-00-431-7237	188	3	3120-00-440-8440	33	32
5310-00-431-7239	112	19	3120-00-440-8463	33	7
	124	13		33	15
5310-00-431-7244	4	13		34	12
	5	17		34	26
	91	3	5330-00-440-9796	4A	1
	195	8	5310-00-441-5473	26	9
5315-00-431-7315	64	12	5325-00-442-5845	154	16
	65	2	3110-00-443-5871	107	41
	66	11	3020-00-443-8598	123	12
	103	23	4730-00-444-0155	55	12
	140	27		56	15
	141	14		57	16
	143	32	3830-00-444-0159	189	18
2520-00-432-1627	196	24	4710-00-444-1810	197	39
3830-00-432-1871	157	3	3120-00-445-3375	134	14
4710-00-432-1899	73	13		136	23
	77	8	5305-00-445-4630	136	12
5310-00-432-4064	27	19	5310-00-445-4632	131	3
	47	11		131	10
	57	47	3120-00-446-9860	139	32
	63	2	3120-00-446-9863	65	47
5310-00-432-8001	82	9		66	5
	84	25	5340-00-448-3428	150	18
5365-00-432-8183	75	17	5315-00-448-4687	203	27
5305-00-432-8422	84	6	5331-00-448-8152	52	12
6220-00-433-5959	98	22	2530-00-449-0452	132	3
5365-00-434-1306	51	29	5365-00-449-2597	7	12
5365-00-434-1421	1	13		8	16
5365-00-434-1422	1	13	5340-00-449-2612	15	35
5365-00-434-1423	1	13		16	7
5365-00-435-1117	181	8	5365-00-449-5817	15	4
5305-00-435-1708	164	45	2520-00-449-6996	102	7
5305-00-435-1737	156	37	2540-00-449-7378	154	3
5305-00-435-1819	156	8	5995-00-449-8240	101	1
5307-00-435-2140	203	16	5310-00-450-0414	46	19
2530-00-435-4235	131	14		84	12
3020-00-436-2839	131	14	5306-00-450-4026	4	14
5331-00-436-3369	75	20		5	18
5310-00-436-4328	137	32	5342-00-450-5589	66	10
3040-00-436-7398	114	14	5307-00-450-5923	64	21
5315-00-436-9886	141	35		65	6
5315-00-436-9887	135	25	5305-00-450-5937	87	69
5306-00-436-9893	201	16		90	34
5306-00-436-9896	186	16		87A	61
5307-00-438-1500	201	8	2815-00-450-9341	18	5
	201	28		19	5
5315-00-438-7015	44	32		20	23

CROSS-REFERENCE INDEXES

NSN INDEX

NSN	FIG	ITEM NO.	NSN	FIG	ITEM NO
2815-00-450-9341	21	31	5305-00-461-5427	58B	2
2815-00-450-9342	63C	2	2520-00-464-1222	156	16
4820-00-451-4609	42	5	2910-00-464-6833	62D	4
5310-00-451-8776	184	17	5360-00-465-5447	154	44
5365-00-452-0344	179	19	3120-00-465-5539	114	7
5306-00-452-1354	52A	18	5330-00-465-5845	156	39
5320-00-452-3875	162	4	5305-00-465-5947	196	7
4730-00-454-9520	179	6	5307-00-465-6789	117	4
5330-00-455-0353	39	13	6680-00-466-0299	32	31
5330-00-455-0354	39	10	5306-00-469-3821	112	21
5306-00-455-0459	126	2	5315-00-469-4948	185	33
	127	12	5340-00-469-6793	200	22
	179	26	2530-00-470-1748	139	26
	197	27	5306-00-470-5543	26	15
	81A	8		123	20
5306-00-455-0462	75	13	5310-00-470-5567	16	32
5305-00-455-0463	109	33	5310-00-470-5568	59	15
5306-00-455-0467	107	36	5340-00-470-6287	15	25
5330-00-455-2772	12	20	2815-00-470-6351	33	6
	13	18	2815-00-470-6352	33	25
5360-00-455-2793	33	21		34	14
3830-00-455-5538	200	24	5305-00-470-9519	178	8
2910-00-455-5795	44	37	5310-00-470-9833	129	14
3040-00-455-8791	136	26		149	13
5995-00-455-8853	101	4	2520-00-472-4076	123	5
5365-00-457-1485	152	18	5315-00-472-5242	110	4
2815-00-457-1615	20	19	5306-00-472-5282	30	1
	21	16		30A	1
	21	23	5120-00-473-6921	205	74
2930-00-457-1616	29	12	5325-00-475-0205	139	64
5330-00-457-4435	69	20	5365-00-476-1031	197	29
3830-00-457-6622	200	15	5365-00-476-4985	193	27
5315-00-457-6897	4	9	5365-00-476-5011	153	7
	5	25	5305-00-476-5308	64	24
3120-00-458-1921	65	23	5306-00-476-5309	58B	8
	65	40	5340-00-476-5433	15	37
5306-00-458-1930	69	7	6645-00-476-5511	198	9
5365-00-458-1931	44	16		199	3
5307-00-458-2364	69	15	5340-00-477-1811	15	23
2815-00-460-6547	33	46	2510-00-477-3250	130	1
3020-00-460-6696	33	16	2520-00-477-3288	102	3
	34	15	2910-00-477-3439	39	16
4730-00-460-6725	4	19		40	4
	7	17	2910-00-478-8408	44	1
	73	10	5330-00-479-2847	BULK	2
	77	13	5315-00-479-2863	107	33
5310-00-460-8239	194	2	5305-00-480-6105	102	35
	194A	15	4720-00-481-9395	187	21
5325-00-461-3617	100	27	2920-00-483-5127	89	1
5305-00-461-5424	164	36		91	5

CROSS-REFERENCE INDEXES

NSN INDEX

NSN	FIG	ITEM NO.	NSN	FIG	ITEM NO
2520-00-483-5351	110	11	5330-00-496-8955	KIT	
	111	8	5306-00-497-0342	14	10
	113	7	5305-00-497-0372	58B	29
5995-00-484-1631	93	10	5310-00-497-5907	69	32
	97	6	5307-00-498-0804	7	7
2920-00-484-1825	93	3		8	11
2920-00-484-2799	84	7	5360-00-498-2885	59	22
2940-00-484-3204	26	10	5330-00-498-2901	107	21
3030-00-484-3219	78	14	5330-00-498-2905	79	13
	79	3	5330-00-498-2913	64	30
2590-00-485-9232	197	24		59B	18
2815-00-485-9418	22	2		59B	34
	23	3	5365-00-498-2920	79	12
2815-00-485-9934	7	5	5342-00-498-2942	22	8
2815-00-485-9935	22	6	5365-00-498-2957	33	17
	23	8	5365-00-498-2962	79	7
5310-00-486-2505	178	10	5310-00-498-2964	7	3
2815-00-487-2840	14	7		8	9
2815-00-487-3123	20	22		9	2
	21	30		12	32
2510-00-489-2444	100	22		20	18
4720-00-489-5891	BULK	3		21	29
5340-00-489-8177	156	20		65	21
6220-00-489-8527	98	16	5310-00-498-2967	18	3
5365-00-490-4623	116	4		19	3
2590-00-490-5442	25A	2	5365-00-498-4621	194	11
5340-00-490-9868	69	26		194A	13
5340-00-491-1567	36	3	5310-00-498-8409	36	1
5340-00-491-1577	36	2		37	5
2540-00-491-3243	66	32		57	1
	66A	10		67	8
2540-00-491-3245	140	15		68	3
5340-00-491-6351	54	19		62C	22
3120-00-492-6073	69	25	5315-00-499-9110	156	32
5365-00-492-8851	44	16		162	11
2815-00-493-2114	31	9		163	1
	32	12	5340-00-499-9648	26	27
4710-00-493-2856	31	2		27	8
3120-00-493-3910	2	4	5970-00-503-0852	87	13
5340-00-493-3997	141	47	5331-00-506-4457	134	18
5305-00-494-1906	129	13		136	13
5342-00-494-1996	33	43	5310-00-507-5727	98	21
	34	36	5325-00-514-0379	143	5
5331-00-494-2763	51	2		145	6
	52	10	5315-00-514-1616	38	11
5330-00-494-2764	6	3		133	11
5330-00-494-2765	63C	1	5325-00-514-1706	107	37
5365-00-494-7389	38	3	5310-00-514-6849	12	3
5330-00-495-7249	160	20		15	8
4730-00-496-2700	26	4		31	6

CROSS-REFERENCE INDEXES

NSN INDEX

NSN	FIG	ITEM NO.	NSN	FIG	ITEM NO
5310-00-514-6849	31	6	5940-00-557-4344	81A	18
	4A	3	5330-00-557-8485	51	10
	77	3	5330-00-557-8487	42	14
	66A	6	5330-00-557-8488	42	11
	71A	4	5330-00-557-8489	33	45
	81A	12		34	35
	99C	20	5330-00-557-8494	29	11
3120-00-514-7149	176	3	5330-00-557-8514	26	30
3110-00-516-5490	38	14	5970-00-557-8747	87	26
	76	21		87A	24
	79	11	5310-00-557-9389	14	9
2815-00-518-3561	14	2	5310-00-557-9391	18	2
5360-00-519-6605	22	3		19	2
	23	5	5310-00-557-9415	185	21
5330-00-520-1339	11	7	5310-00-559-0070	84	11
5330-00-520-1552	20	4		95	3
	21	4		63A	34
5331-00-527-7748	177	5	5325-00-559-3901	125	4
5310-00-528-4124	135	36	5330-00-567-0024	118	16
5330-00-530-2525	108	44	5306-00-567-3404	138A	3
5325-00-530-4946	112	39		138B	3
5306-00-530-9235	129	2	2520-00-569-3839	127	3
5315-00-532-5746	20	26	5935-00-572-9180	99A	3
	21	20	5310-00-576-5752	82	35
4720-00-533-3476	BULK	4		89	12
5306-00-543-5567	62B	8		90	20
5935-00-549-1394	82	25		92	5
5940-00-549-6581	100	16		63B	9
5940-00-549-6583	100	11		87A	44
5310-00-550-1130	83	3	5331-00-579-3163	163	9
	85	9	5330-00-579-8187	168	3
	89	13	5331-00-580-1216	177	8
5310-00-550-2992	137	7	5331-00-580-1226	177	15
5306-00-550-3023	87	50	2940-00-580-6283	26A	24
	87A	50	5330-00-580-8952	69	36
5310-00-550-3714	63B	11	5331-00-580-8967	135	9
5315-00-550-5462	203	29	5315-00-582-2466	48	19
5306-00-550-9129	90	32		59	32
	87A	28	5310-00-582-5965	65	62
3110-00-554-3911	160	15		84	17
3110-00-554-5302	76	18		86	15
	78	12		87	33
3110-00-554-5403	75	4		154	35
	177	19		58B	11
3110-00-554-5832	168	10	5331-00-584-0263	156	48
3110-00-554-9004	142	5	5310-00-584-5272	2	2
2920-00-555-2813	85	7		10	15
5331-00-555-3807	133	3		17	9
3120-00-555-4525	197	35		58	27
3110-00-555-5207	79	6		66	27

CROSS-REFERENCE INDEXES

NSN INDEX

NSN	FIG	ITEM NO.	NSN	FIG	ITEM NO	
5310-00-584-5272	69	39	5310-00-584-7888	201	2	
	70	4		203	20	
	78	2	5310-00-584-7889	70	5	
	80	10		129	3	
	81	19		150	6	
	87	3		201	15	
	100	23	5315-00-584-9792	142	19	
	103	5	5330-00-585-4284	62C	15	
	107	16	5315-00-586-5103	140	5	
	109	13	5307-00-587-3434	16	11	
	118	25	5331-00-590-1064	205	122	
	126	1	5331-00-591-3112	60A	39	
	127	13	5331-00-593-1141	177	6	
	128	2	5331-00-593-1161	116	18	
	131	6	5331-00-593-1192	184	4	
	135	35	5331-00-593-1247	191	20	
	137	35	5310-00-595-6475	90	29	
	140	18A	5310-00-595-7237	62	16	
	140	19	5310-00-596-7691	96	11	
	142	2		96A	11	
	147	19	5360-00-597-3278	87	19	
	149	6	5360-00-597-8351	178	19	
	150	12		179	14	
	151	8	5325-00-598-6265	177	17	
	152	30	5360-00-598-7752	144	7	
	153	6	5331-00-599-2189	123	8	
	155	7	5331-00-599-2938	87	6	
	160	2	4730-00-603-0671	197B	4	
	179	27	6620-00-603-6417	73	8	
	180	13	5330-00-605-1009	196	17	
	181	2		197	23	
	184	20	5331-00-613-6499	141	45	
	185	15	5331-00-613-6522	60	37	
	186	19		198	7	
	187	3		199	4	
	188	14	5330-00-613-7263	24	8	
	189	5		25	1	
	191	13		25A	6	
	195	3	5330-00-613-7264	15	10	
	195	11	5330-00-613-7355	15	13	
	196	5	5330-00-613-7370	7	18	
	197	4	5330-00-613-7468	31	22	
	5310-00-584-7762	115	10	32	11	
	5310-00-584-7888	58	21	5330-00-613-7509	17	8
		65	16	5315-00-616-5499	139	55
129		9	5315-00-616-5508	140	13	
130		4	5315-00-616-5521	33	4	
150		4		34	16	
152		36	5315-00-616-5522	10	2	
185		8		11	2	

CROSS-REFERENCE INDEXES

NSN INDEX

NSN	FIG	ITEM NO.	NSN	FIG	ITEM NO
5315-00-616-5523	196	23	5310-00-637-9541	55	2
5315-00-616-5524	64	1		58	13
	141	22		65	13
	143	21		66	20
	197	26		67	10
5315-00-616-5525	83	11		69	21
	114	13		71	4
	82A	15		73	5
5315-00-616-5526	65	31		74	11
	66	2		75	11
	102	31		78	22
	103	19		80	2
5330-00-618-0240	77	9		81	7
5315-00-619-2962	141	13		85	3
5310-00-619-7882	15	1		86	10
5340-00-620-5730	44	42		93	5
5310-00-621-2739	202	9		94	24
5315-00-622-8895	124	5		98	1
3830-00-627-6561	202	5		102	4
3110-00-629-4111	59	13		107	6
	59A	9		108	2
	60B	27		112	42
5355-00-629-6029	167	2		114	18
5330-00-632-7222	118	17		115	3
	119	12		115	14
5331-00-633-4535	60	9		116	2
5120-00-633-5074	205	108		117	3
5120-00-633-5085	205	92		118	2
5340-00-633-8043	66	38		121	3
5310-00-637-1058	82	3		122	4
	88	6		123	2
	88	10		127	9
	205	140		133	22
5305-00-637-1124	95	14		134	11
5306-00-637-4927	7	16		136	16
	41	17		137	1
	75	26		139	2
	77	4		141	26
	143	24		143	2
5310-00-637-9541	7	9		143	9
	12	27		144	3
	13	25		145	3
	24	6		146	3
	26	1		147	2
	26	14		148	3
	28	2		151	2
	28	7		152	28
	31	24		153	24
	38	19		154	24
	44	46		154	28

CROSS-REFERENCE INDEXES

NSN INDEX

NSN	FIG	ITEM NO.	NSN	FIG	ITEM NO	
5310-00-637-9541	155	4	5310-00-655-9370	192A	13	
	175	22	5970-00-657-8133	87	38	
	178	9		87A	48	
	179	8	5365-00-660-1496	160	4	
	180	6	5305-00-660-2467	53	5	
	181	16	5310-00-660-2649	49A	9	
	182	6		58B	30	
	183	24	5310-00-660-3381	87A	54	
	184	7	5331-00-663-5709	76	3	
	185	19		175	27	
	187	19		176	27	
	189	13		177	26	
	190	3	5360-00-664-4194	26A	14	
	191	2	5310-00-678-2152	20	13	
	192	7		21	25	
	194	20	5330-00-678-3369	177	23	
	195	18	4730-00-678-4749	32	22	
	196	1		71	8	
	197	16		118	8	
	26A	20	5310-00-682-4425	46	20	
	52A	17	5306-00-685-2384	118	1	
	58B	46	5310-00-685-3228	83	7	
	79A	2	5325-00-687-3379	105	20	
	174A	9		106	12	
	192A	7		60A	23	
	5310-00-637-9575	85	11	5365-00-688-1524	62D	1
		93	12	5305-00-688-2111	57	8
		97	16	5306-00-690-6976	16	8
	5306-00-638-5332	59	33		178	7
	4730-00-639-9167	126	4	5310-00-690-9146	107	60
	4720-00-639-9899	192	2	5306-00-698-2150	12	30
192A		2		13	28	
6240-00-643-0687	98	10		16	29	
2910-00-646-9727	63A	4		29	5	
5935-00-647-2092	82	27		35	11	
4730-00-647-3207	57	23		57	45	
	35B	13		60	11	
4730-00-647-3343	35B	1		141	27	
5325-00-650-3142	59	7		179	16	
5310-00-655-7646	132	11		79A	1	
	136	20	5310-00-698-4460	56	6	
	194	14	5305-00-708-3823	169	2	
	86	6	5310-00-710-2144	114	2	
5310-00-655-9370	120	1	5305-00-710-2157	136	19	
	136	11	4730-00-710-5571	187	11	
	156	25		192	3	
	179	3	5331-00-713-8660	55	11	
	181	5		56	14	
	188	2		57	15	
	192	13	5305-00-715-1084	157	11	

CROSS-REFERENCE INDEXES

NSN INDEX

NSN	FIG	ITEM NO.	NSN	FIG	ITEM NO	
5325-00-715-1152	87	59	5310-00-725-7382	66	19	
	90	10		102	29	
	62C	13		108	43	
	87A	52		141	23	
5315-00-716-1056	147	5		176	21	
5330-00-716-6776	177	14	4730-00-726-1103	205	181	
5330-00-716-6777	177	16	5305-00-726-2550	132	5	
5305-00-717-5460	119	19	5305-00-726-2553	140	22	
5310-00-719-5470	87	52	5305-00-726-2559	12	31	
	87A	47		13	29	
5340-00-720-6213	58	25	6240-00-727-8573	98	28	
	58A	4		82	12	
5305-00-721-5322	1	9	5330-00-730-8003	52	19	
5305-00-721-5492	31	3	5355-00-730-8027	102	1	
	32	4		167	8	
	33	42		106	22	
	62C	47		58	9	
4730-00-722-7211	62C	47	5305-00-732-0512	58	9	
5305-00-724-5898	167	12	5310-00-732-0560	109	14	
5305-00-724-7218	127	1	5306-00-732-7714	194	15	
5305-00-724-7221	1	2	5310-00-734-1748	156	52	
	81	11		87	8	
	86	1		87A	10	
	124	10		87A	11	
	139	46		2920-00-737-3225	87	39
	142	13			90	25
	150	17		87A	32	
	152	23		5340-00-737-3635	44	24
	175	24			109	23
	190	9		5970-00-737-4865	82	19
5305-00-724-7222	16	1	5325-00-737-6724	59	11	
	69	17	5330-00-738-8639	133	6	
	124	21		133	7	
	152	2		134	7	
		134		8		
5305-00-724-7236	201	35		136	14	
5310-00-725-1984	107	30		51	6	
5305-00-725-2317	26	8	3120-00-738-8651	51	6	
	26	16		51	14	
	28	5		5306-00-739-7754	100	1
	56	16		5310-00-739-9977	135	16
	57	17		5331-00-741-0674	145	7
	57	38			194	9
	156	10			205	110
5305-00-725-4183	156	11A	5306-00-741-2518	154	27	
5310-00-725-7382	15	9	6210-00-745-7649	95	6	
	16	33	5365-00-753-9528	87	63	
	20	20		90	31	
	45	21		87A	56	
	50	44	5310-00-754-3384	46	17	
	64	3		58B	39	
	65	14	5315-00-755-7015	167	11	

CROSS-REFERENCE INDEXES

NSN INDEX

NSN	FIG	ITEM NO.	NSN	FIG	ITEM NO
4730-00-755-7609	121	2	5310-00-763-8905	177	27
	122	14	5310-00-763-8920	135	26
	189	11		152	5
	190	2		201	37
5365-00-756-8621	194	6	5310-00-763-8921	152	35
	194A	2	5325-00-763-9328	112	15
6220-00-756-8787	98	9	5306-00-766-2182	81	24
	98	27	5310-00-768-0318	100	24
5331-00-756-8795	194	10		103	4
	194A	14		107	15
5360-00-757-2559	102	2		147	20
5330-00-757-6470	108	23		154	52
5310-00-757-6531	10	12		155	6
	11	12		188	13
	11	19		195	10
5365-00-757-6830	98	20	5342-00-769-1677	154	39
5340-00-757-7131	87A	65	2920-00-775-7691	154	33
6110-00-757-7187	87	60	2920-00-777-7181	82	40
	87A	53	6220-00-778-7213	96	3
	87A	53		96A	3
6150-00-758-0332	87	4		99C	1
5950-00-758-7793	84	33	5331-00-781-9134	134	16
2590-00-759-9785	53	2		136	25
5330-00-760-7367	7	11	5306-00-783-5183	87	78
	8	8		87A	66
	9	12	5306-00-783-5188	87	77
5330-00-760-7368	77	12		90	38
5330-00-760-7369	73	7		87A	67
5330-00-760-7370	75	19	5977-00-786-9563	82	8
5315-00-760-7417	33	14	5360-00-788-5807	103	3
5315-00-760-7421	20	9	5315-00-789-6706	202	7
	21	10	4730-00-797-6567	187	30
5315-00-760-7425	123	11	5331-00-801-3354	107	2
5310-00-761-6882	205	127		108	30
	205	135		116	23
4730-00-762-1239	56	11		178	33
	57	11		179	30
	35B	2		191	6
5365-00-762-6106	106	23		196	14
5365-00-762-6113	103	14		59B	42
5365-00-763-0119	107	39		62A	6
5365-00-763-0120	60	19		62A	12
	196	10		62C	37
5310-00-763-8901	17	13		197C	4
	124	41	5306-00-801-9785	26	18
5310-00-763-8905	98	18	5325-00-803-7301	167	3
	137	22	5325-00-804-2026	177	18
	139	10	5325-00-804-2779	160	5
	140	23	4730-00-804-8416	187	25
	142	10	5325-00-804-9736	161	10

CROSS-REFERENCE INDEXES

NSN INDEX

NSN	FIG	ITEM NO.	NSN	FIG	ITEM NO
5315-00-805-5299	141	11	5310-00-822-2236	90	13
5977-00-809-2517	87	40		87A	39
5310-00-809-4058	154	55		87A	40
5310-00-809-4061	98	13	5310-00-822-2241	87	43
	146	14		90	11
	147	3		87A	35
	151	1	2920-00-822-2287	87	48
5310-00-809-5997	3	8		87A	42
5306-00-809-7134	187	4	5365-00-824-1427	78	18
	191	14	3110-00-824-3707	140	21
	195	16	5315-00-825-0082	12	8
	205	118	5310-00-827-2821	87	27
5310-00-809-8533	58	35		87A	25
5310-00-809-8541	17	2	5325-00-828-6698	135	15
5310-00-809-8546	193	2	3120-00-828-6852	87	76
4730-00-809-9427	164	10	5940-00-828-8510	87	51
5310-00-811-2861	82	2		87A	46
	84	3	5330-00-828-8639	30A	4
	87	14	5977-00-828-9053	87	12
4730-00-811-6205	35A	3	5331-00-828-9787	26	29
5315-00-811-9214	150	8		31	1
5360-00-812-0195	88	16		55	29
5360-00-812-0196	87	44	5935-00-833-8561	94	33
	90	12		99A	9
	87A	36	5970-00-833-8562	99A	8
5306-00-814-6559	7	4	5310-00-833-8567	99A	5
	8	10	4730-00-834-5035	57	31
	9	3	5310-00-834-7606	156	7
5306-00-814-6565	81	23		156	11B
5306-00-814-6588	58	36		159	4
	150	19		164	13
5306-00-814-8967	15	27		167	15
	33	23	3830-00-835-4571	201	27
	40	21	3830-00-836-8349	201	4
	57	27	6685-00-837-7843	94	23
5315-00-816-1794	65	25	2920-00-838-9344	87	35
	65	25		87A	29
	128	6	9390-00-839-1864	87	45
	63A	37		87A	38
4730-00-816-8558	62A	4	5315-00-839-2326	147	7
	62C	27		154	56
4730-00-817-1843	94	43	5315-00-839-5820	100	29
5340-00-819-2027	60	18	5315-00-839-5822	65	8
3110-00-820-1466	50	24		66	8
5310-00-820-6653	1	3		139	7
5305-00-821-3869	44	49		140	3
	77	10		140	12A
	81	12		66A	15
	86	9	5310-00-841-2576	43	6
5310-00-822-2236	87	46		65	62

CROSS-REFERENCE INDEXES

NSN INDEX

NSN	FIG	ITEM NO.	NSN	FIG	ITEM NO
5310-00-841-2576	89	11	5330-00-858-6206	54	21
	62A	13	3120-00-858-6240	102	14
	62C	31	5360-00-858-6273	60A	45
5310-00-842-1485	128	5	5330-00-858-6277	41	3
5325-00-842-2613	154	21		44	3
5310-00-843-4593	114	1	3120-00-858-8122	14	6
4730-00-843-4740	94	27	5360-00-858-8135	178	23
5310-00-843-6947	55	34	5330-00-858-8224	58B	9
5330-00-843-7194	48	15		62C	3
	48	21	5331-00-859-0396	185	6
	87	65	5331-00-859-0397	180	11
	49A	28		197	40
	87A	57	5330-00-860-9956	164	26
5315-00-846-4297	156	19	2520-00-862-4704	109	32
5325-00-846-8434	94	1	5331-00-862-6861	78	17
2520-00-847-2970	128	7		79	9
5330-00-847-4351	32	2	3110-00-862-7671	107	61
	35	1	5305-00-863-1627	87	11
	56	36	5331-00-863-5549	117	7
	57	43		121	11
3110-00-847-5036	42	26	5306-00-863-9890	24	5
5331-00-848-6108	133	8		103	1
	134	9	2920-00-864-8881	81	22
5342-00-849-1216	159	1	2590-00-865-6299	197	28
4820-00-849-1220	62	12	5306-00-865-7377	52	23
5310-00-849-6895	164	27		59A	21
	167	9	5365-00-869-1581	104	2
4730-00-849-7155	191	29	5310-00-870-9833	112	2
5310-00-850-1611	184	24	5325-00-870-9884	93	18
5360-00-850-1828	116	16		97	9
4730-00-850-3812	5	24	4730-00-873-0110	197A	4
5310-00-851-2682	102	5	5306-00-874-4001	66	29
	141	50		131	17
	182	2		140	31
	183	33		151	12
	99C	19		164	12
3120-00-851-4696	44	30		164	16A
	50	16		189	4
2930-00-852-1174	69	8	5340-00-875-5251	56	23
5325-00-852-1435	112	28	3442-00-876-6522	205	40
4730-00-852-5581	62C	51		206	4
5310-00-852-8266	84	40	4730-00-877-6298	58	39
	88	7	5305-00-879-8351	31	20
	93	15		32	20
	97	4		33	18
3120-00-854-1068	44	26		75	27
5315-00-857-3258	104	4		103	15
5330-00-858-6182	15	21		111	22
5360-00-858-6198	44	7		119	5
5360-00-858-6200	44	14		122	17

CROSS-REFERENCE INDEXES

NSN INDEX

NSN	FIG	ITEM NO.	NSN	FIG	ITEM NO
5305-00-879-8351	123	19	5305-00-897-2417	150	14
	180	7	5306-00-897-9295	7	14
	191	18		55	18
5310-00-880-7744	57	46		118	11
	93	17	5365-00-898-6703	44	2
	97	10	2910-00-898-6712	44	9
	139	40	5360-00-898-6730	65	64
	62C	38		58B	17
	63A	5	5935-00-900-6281	94	37
5305-00-881-9425	202	11	5331-00-901-7196	60A	47
5995-00-882-1376	98	6	2990-00-903-6938	59	21
4730-00-882-8621	73	11	5310-00-905-0762	83	4
	77	6	5306-00-905-9905	156	14
	94	16		156	24A
5310-00-882-8876	62C	2		159	3
6220-00-889-7739	98	4		160	1
5330-00-890-2235	47	7	4730-00-906-1681	164	7
	57	14	5310-00-908-5634	157	2
5305-00-890-3742	167	13	5340-00-908-5654	166	9
6220-00-890-4959	98	7	2940-00-910-3065	52A	14
	98	25	3020-00-910-4008	142	33
5310-00-890-7560	133	17	4820-00-911-9221	104	1
5330-00-890-8034	75	2	4820-00-911-9224	135	14
	139	52	2530-00-911-9225	136	28
5330-00-890-8104	30	5	2590-00-911-9229	178	1
2920-00-891-0928	87	70	2590-00-911-9230	185	1
	87A	49	2590-00-911-9231	184	1
4730-00-891-1070	187	31	5330-00-912-1586	143	29
5310-00-891-1072	185	35	5306-00-912-4853	137	9
3830-00-891-3026	201	21	5360-00-912-6674	116	9
3830-00-891-3027	201	21	6620-00-912-9151	69	4
5310-00-891-3463	164	32	2520-00-913-1192	161	12
5355-00-891-4401	102	6	5331-00-913-6137	184	14
3830-00-891-4406	184	2	5331-00-913-6143	180	16
3830-00-893-4176	200	4		181	10
5330-00-893-5250	5	29		196	12
	55	30	5331-00-913-6144	189	2
	57	41		190	1
5331-00-893-7271	42	27		120A	1
5330-00-893-7274	71	9	5331-00-913-6145	178	4
3120-00-893-8317	18	7		179	10
	19	7		181	32
5315-00-893-9656	185	36	3110-00-913-7012	124	38
5360-00-894-7275	110	9	3110-00-913-7335	124	37
	111	6	5330-00-913-8117	127	26
5360-00-894-7276	113	4	5330-00-913-8118	124	15
5330-00-894-7291	112	32	5331-00-913-8119	52	3
5330-00-895-3831	103	17		179	23
5340-00-896-6114	103	12		187	2
3830-00-897-2317	202	3	5331-00-913-8872	44	56

CROSS-REFERENCE INDEXES

NSN INDEX

NSN	FIG	ITEM NO.	NSN	FIG	ITEM NO
5331-00-913-8872	47	6	5310-00-919-2244	138B	2
	60	21	5330-00-919-2245	197	42
	103	21	5330-00-919-2248	186	8
	106	21	5330-00-919-2249	143	16
5331-00-913-8873	108	26	5330-00-919-2250	159	7
5331-00-913-8876	165	4	5330-00-919-2851	108	10
5331-00-913-8877	165	30	5330-00-919-5702	137	24
5331-00-913-8878	27	3	5325-00-919-9402	134	2
	108	19	4730-00-920-2040	193	21
5330-00-913-8879	108	7	4720-00-920-2043	164	29
3110-00-913-8895	124	23	4720-00-920-2044	164	28
5330-00-914-0185	156	18	4720-00-920-2045	164	44
5330-00-914-0703	87A	55	2910-00-920-6785	44	17
3110-00-914-3263	124	1	5331-00-920-6924	42	25
5331-00-914-3320	141	24		87	66
5331-00-914-5312	164	34		87A	59
5331-00-914-5316	193	7	4820-00-920-7459	44	8
5331-00-914-5322	165	18	3805-00-920-7472	71	10
5331-00-914-5773	106	25	5330-00-920-8186	65	56
	118	7		58B	22
5331-00-914-5821	44	52	5340-00-920-8201	38	16
	103	10	4730-00-920-8229	120	2
	106	6		120	10
	108	13		188	1
	143	6		192	12
	26A	18		192A	12
5305-00-914-6131	141	20	5340-00-920-8261	109	28
5330-00-915-2241	128	8	2815-00-920-8262	67	2
4720-00-915-5500	164	2	2815-00-920-8263	67	1
	164	22	5325-00-920-8279	26A	7
4720-00-915-5501	164	5	5330-00-921-0055	184	25
5330-00-916-4686	157	18	5325-00-921-3208	20	10
2530-00-918-3594	137	4		21	27
3830-00-918-3595	185	11	3120-00-921-3210	44	26
3830-00-918-3596	185	16	5310-00-921-6917	44	15
2520-00-918-3598	110	10	5360-00-921-7094	193	10
	111	7	5325-00-921-7106	49A	26
	113	6	5330-00-921-7128	26A	2
5330-00-918-3599	114	17	2805-00-921-7210	12	36
2590-00-918-3600	167	17	5340-00-921-7211	12	17
4720-00-918-5450	94	14	3020-00-921-7282	51	8
2530-00-918-5451	133	1	4730-00-922-2308	191	3
5970-00-918-5568	87	22	5315-00-922-2595	205	194
	87A	20	5331-00-922-6275	190	6
5330-00-919-0835	196	21	3830-00-922-7820	200	3
5330-00-919-2238	138A	10	5310-00-922-8691	33	2
	138B	10		34	2
5310-00-919-2242	200	7	5340-00-922-9658	12	38
5365-00-919-2243	157	15	5340-00-922-9775	12	37
5310-00-919-2244	138A	2	5340-00-923-0900	15	12

CROSS-REFERENCE INDEXES

NSN INDEX

NSN	FIG	ITEM NO.	NSN	FIG	ITEM NO
5330-00-923-2059	112	38	4720-00-929-8277	52A	7
4730-00-923-2126	94	18	5331-00-930-4064	103	13
5325-00-923-4575	94	12	4730-00-930-4525	189	9
4820-00-923-7042	178	20	5331-00-930-5736	108	18
	179	15		115	6
4820-00-923-9991	180	18		120	8
	181	12		121	7
3110-00-924-1971	65	65		122	5
	58B	16		179	28
4730-00-924-7125	75	22	3110-00-930-6289	102	21
4730-00-924-7886	4	1		141	5
	5	14		141	37
	5	27		141	40
	12	7	5310-00-930-7013	58	31
	13	5		69	40
	16	12		78	3
	38	9		80	9
	42	16		88	4
	44	54		90	5
	47	13		100	25
	55	24		131	7
	56	28		149	5
	57	19		151	7
	57	32		153	2
	69	16		187	6
	106	17		188	11
	115	7		189	17
	123	17		195	6
	141	46		149A	2
	144	5	3020-00-930-7346	110	14
	145	8	2930-00-930-9098	69	3
	145	11	5995-00-930-9107	90	39
	175	16		91	1
	176	15	5330-00-930-9407	116	5
	62A	9	5330-00-930-9985	71	6
	174A	8		74	12
3830-00-925-2524	202	6		71A	2
5360-00-925-4499	179	24	5330-00-931-8011	69	2
5331-00-925-4778	44	51	5330-00-931-8048	55	9
	107	4		56	7
	120	7		57	7
	121	1	5315-00-931-8963	205	191
	122	1	5360-00-932-0765	193	30
	141	30	4820-00-932-0819	58	19
5360-00-925-7048	180	17		58	33
	181	13	5310-00-934-9723	162	12
5310-00-926-5874	156	53		163	4
5330-00-929-5514	123	6	3120-00-935-5601	203	3
5330-00-929-8152	12	5		203	12
	13	3		203	14

CROSS-REFERENCE INDEXES

NSN INDEX

NSN	FIG	ITEM NO.	NSN	FIG	ITEM NO
5342-00-936-3816	129	7	5365-00-946-7258	185	23
3020-00-936-3972	33	27	5365-00-946-8457	44	29
5325-00-936-7087	69	10	5305-00-947-4362	152	24
2930-00-936-7096	75	1	2530-00-947-9712	140	12
2930-00-936-7100	KIT		5315-00-947-9737	139	63
4710-00-936-7109	39	6	2530-00-947-9857	136	6
4710-00-936-7110	39	5	2530-00-947-9925	136	9
4710-00-936-7111	39	4	2520-00-947-9989	124	16
4710-00-936-7113	39	1	2520-00-948-0019	124	19
5365-00-938-5568	4	18	5365-00-948-0246	136	5
	5	12	3110-00-948-0334	137	16
	119	21	4310-00-948-0915	185	24
5340-00-938-5640	102	36	3830-00-948-0939	185	4
2930-00-938-5854	69	14	5340-00-948-1164	185	25
5330-00-939-0687	62C	23	2520-00-948-1557	108	45
5331-00-939-0871	123	3	3040-00-948-1574	185	18
5310-00-939-1193	82	17		194	21
3120-00-939-6691	44	27	4710-00-948-1587	145	1
5330-00-940-7930	108	32	5365-00-948-1700	185	10
5330-00-941-3833	108	42		194	22
5330-00-941-6395	127	11	3120-00-948-2181	186	6
5331-00-942-5114	104	3	5330-00-948-2197	156	35
5315-00-942-7069	182	18	2520-00-948-2373	112	40
	183	19	3110-00-948-2386	112	33
5315-00-942-7167	44	31	3110-00-948-2492	111	11
5365-00-944-0863	178	17	3110-00-948-2511	112	43
	179	12	5330-00-948-2522	113	14
5310-00-944-5896	83	13	2520-00-948-2571	112	30
	84	47	2530-00-948-2700	181	15
	82A	20	5340-00-948-3247	111	25
5342-00-944-6151	162	16	5310-00-948-3280	106	23
	163	2	5330-00-948-3306	137	5
5315-00-944-7035	33	26	2520-00-948-3308	139	30
	34	7	2520-00-948-3310	137	31
	75	24	5330-00-948-3311	137	30
5331-00-944-8281	52	7	2530-00-948-3396	135	37
	187	10	2530-00-948-3446	135	38
	191	12A	2510-00-948-3598	130	9
	192	4	2520-00-948-3607	112	3
	192A	4	2520-00-948-3615	111	24
5305-00-944-8294	157	1	5330-00-948-4039	135	19
5360-00-944-8520	181	34	5331-00-948-4063	179	5
5365-00-944-8534	185	12		188	4
5331-00-945-0494	45	10		191	10
3110-00-945-8399	13	36		192	11
	107	51		197	20
3110-00-945-8400	112	27		120A	7
3110-00-945-8401	111	14		192A	11
	112	10	3830-00-948-4107	184	13
5342-00-946-2133	185	26	5325-00-948-4192	184	11

CROSS-REFERENCE INDEXES

NSN INDEX

NSN	FIG	ITEM NO.	NSN	FIG	ITEM NO
5365-00-948-4382	184	22	5331-00-948-9767	108	33
3830-00-948-4484	185	13	5331-00-948-9768	108	15
5305-00-948-4489	139	38		121	8
5330-00-948-4494	185	27	5331-00-948-9775	142	22
5340-00-948-4542	109	7	5330-00-948-9776	142	23
	112	24	5305-00-948-9785	201	36
3120-00-948-4594	185	3	2520-00-948-9786	103	26
4710-00-948-4763	184	5	5340-00-948-9809	109	29
3110-00-948-4802	109	30		150	3
3830-00-948-5036	184	30	5365-00-948-9820	103	11
5330-00-948-5162	184	29	3130-00-948-9825	186	5
3830-00-948-5163	184	26	3830-00-948-9826	201	9
3110-00-948-5793	182	10		201	29
	183	3		201	30
	183	18	3830-00-948-9828	201	22
	183	32	2520-00-948-9854	111	10
3110-00-948-5796	109	19	3110-00-948-9915	112	17
3110-00-948-5842	109	9	3830-00-948-9920	181	14
5331-00-948-6040	127	16	3830-00-948-9928	181	20
2520-00-948-6065	112	29	4820-00-948-9962	193	20
5325-00-948-6133	109	2	3120-00-948-9964	123	7
2520-00-948-6141	113	9		123	15
5365-00-948-6452	139	21	2530-00-948-9982	138A	5
3120-00-948-6453	143	30		138B	5
5315-00-948-6454	139	57	5365-00-949-0178	108	14
3830-00-948-6455	187	32	5330-00-949-0188	110	7
5342-00-948-6464	33	38		111	4
	139	20		113	3
5365-00-948-6480	141	48	5330-00-949-0189	110	6
5331-00-948-6482	56	13		111	3
	57	13		113	2
	60	20	5330-00-949-0210	112	31
	178	29	4820-00-949-0256	178	2
	187	17	5340-00-949-0311	178	18
	196	9		179	11
	58A	10	5325-00-949-0367	133	18
	62C	52	5325-00-949-0369	133	2
5330-00-948-6668	135	20	2530-00-949-0370	133	4
2520-00-948-6682	105	2	2530-00-949-0371	133	20
5331-00-948-6863	184	15	2530-00-949-0666	117	9
5331-00-948-6924	153	8	3120-00-949-0780	102	26
5340-00-948-8005	109	6	2520-00-949-0815	142	17
5330-00-948-8440	109	3	2530-00-949-0817	142	26
5365-00-948-8455	109	38	5365-00-949-0857	142	29
2520-00-948-8478	109	8	5365-00-949-0864	142	4
2530-00-948-9748	142	34	2530-00-949-0865	142	20
3830-00-948-9758	183	26	2520-00-949-0867	116	10
5330-00-948-9762	142	12	4330-00-949-0868	117	10
3110-00-948-9766	112	16	2530-00-949-0877	140	4
5331-00-948-9767	104	6	3110-00-949-0878	137	34

CROSS-REFERENCE INDEXES

NSN INDEX

NSN	FIG	ITEM NO.	NSN	FIG	ITEM NO
2520-00-949-0908	124	28	3020-00-950-2401	112	12
2520-00-949-0909	124	25	3040-00-950-2415	140	17
5340-00-949-1117	142	9	2520-00-950-2421	137	18
2520-00-949-1118	124	12	5306-00-950-2427	135	5
2520-00-949-1120	124	39	2520-00-950-2469	124	45
2530-00-949-1134	135	33	5310-00-950-2660	104	8
4310-00-949-1146	135	12		105	12
2530-00-949-1190	135	24	5360-00-950-3397	115	11
2530-00-949-1192	134	17	3040-00-950-3583	140	14
2530-00-949-1310	131	16	3040-00-950-3650	141	33
3120-00-949-1345	64	17	5365-00-950-3651	109	35
3110-00-949-1438	33	9	2530-00-950-4386	162	1
	34	25	2530-00-950-4578	140	32
	105	5	2590-00-950-5421	125	8
5365-00-949-1439	106	23	3040-00-950-5540	124	29
4320-00-949-1450	135	10	5360-00-950-5620	105	9
5310-00-949-2554	177	4	3040-00-950-5623	135	11
2530-00-949-3598	193	26	5310-00-950-5665	137	12
3120-00-949-4062	137	28	2530-00-950-5758	133	10
2530-00-949-4505	143	19	3020-00-950-5759	112	23
	143	23	2520-00-950-6412	104	10
3110-00-949-4964	109	40	2520-00-950-6482	137	11
5365-00-949-5049	108	20	3120-00-950-6575	138A	12
5330-00-949-6294	137	33		138B	12
4720-00-949-8596	58	40	3040-00-950-6640	111	18
3040-00-949-8665	65	10	2530-00-950-6897	142	3
	66	17	5310-00-950-6944	197	33
	66A	7	5310-00-950-6980	117	11
3120-00-949-8863	184	3	2530-00-950-7009	135	18
5310-00-949-9296	132	13	3010-00-950-7143	142	24
	134	5	3020-00-950-7192	142	8
5310-00-950-0039	12	21	2590-00-950-7303	130	12
	13	19	3040-00-950-7343	143	22
	51	9	5360-00-950-7374	142	27
	146	7	2530-00-950-7468	142	15
2520-00-950-2024	112	14	5310-00-950-7723	138A	9
5310-00-950-2036	116	15		138B	9
5360-00-950-2042	143	15	5360-00-950-8041	105	4
2530-00-950-2044	143	12		105	22
5360-00-950-2045	143	10		106	14
	145	9	5331-00-950-8217	87	28
3040-00-950-2050	141	12		87A	26
5360-00-950-2065	139	4	5360-00-950-8251	27	9
2530-00-950-2068	105	11	5325-00-950-8280	193	23
3040-00-950-2086	139	50	5325-00-950-8281	58	1
5331-00-950-2091	185	5	5331-00-951-1574	108	28
5360-00-950-2093	106	19	4730-00-951-4331	73	18
3020-00-950-2392	109	42	5325-00-951-6973	139	58
3020-00-950-2395	111	27	2910-00-952-5131	62D	3
2520-00-950-2399	111	23	5325-00-952-7573	13	35

CROSS-REFERENCE INDEXES

NSN INDEX

NSN	FIG	ITEM NO.	NSN	FIG	ITEM NO
5325-00-952-7573	107	49	5330-00-972-7644	87	58
5315-00-952-7737	59	30	5305-00-974-1104	167	16
5331-00-952-8007	60A	42	5310-00-974-6623	165	37
5315-00-952-8475	138A	6	4730-00-974-6738	164	24
	138B	6	5310-00-975-2075	15	33
5330-00-953-1624	177	7		16	6
3120-00-953-7646	138A	13		64	14
	138B	13		64	20
3020-00-955-6638	113	8		64	34
3020-00-957-4752	112	4		64	37
5305-00-958-5259	102	34		65	4
5310-00-959-4675	166	2		65	44
	167	7		66	13
3020-00-959-6757	111	16		66	36
	112	13		140	29
3040-00-959-6764	112	8		141	9
4820-00-959-6791	181	26		141	17
2520-00-959-6851	110	8		182	14
	111	5		183	7
	113	5		183	12
4820-00-959-7150	179	17		183	28
2520-00-960-1853	103	18		66A	8
5360-00-960-3633	142	28	5330-00-976-4695	87	72
3830-00-960-4301	200	2		87A	63
4710-00-960-9328	108	27	5310-00-978-5406	1	6
4810-00-961-0640	116	17		152	6
3040-00-961-0641	111	19		186	14
2520-00-961-0643	113	13	5305-00-978-9370	60B	24
3040-00-961-0649	139	23	5305-00-978-9374	58B	31
5330-00-961-1331	156	13	5310-00-980-2173	147	18
5310-00-961-1624	135	4	5365-00-981-1614	44	16
2520-00-961-4554	190	7	5360-00-983-5995	44	40
4730-00-962-3373	187	20	5360-00-983-6003	82	11
5315-00-962-3656	138A	8	5305-00-983-6622	51	31
	138B	8	5305-00-983-8101	82	24
5330-00-962-4510	193	24	5310-00-984-1078	165	27
5330-00-962-4712	193	9	2530-00-984-5098	124	4
5330-00-962-5266	197	13	5305-00-984-5678	154	10
5305-00-964-0503	8	15		154	41
	9	15	5305-00-984-6192	87	42
	33	19		87A	34
	144	1	5310-00-984-7042	156	46
	166	1	5340-00-985-0823	64	15
4730-00-964-7548	44	36		65	5
5330-00-965-6947	161	15		65	45
2920-00-965-7125	82	21		66	12
2920-00-965-7129	82	41		140	30
5340-00-971-4820	69	41		141	19
5331-00-971-4824	192	18	3110-00-985-2248	82	7
5120-00-971-5507	205	54	5310-00-987-1294	36	4

CROSS-REFERENCE INDEXES

NSN INDEX

NSN	FIG	ITEM NO.	NSN	FIG	ITEM NO
5310-00-987-1294	37	7	5331-01-006-2129	181	33
4320-00-987-6085	177	22	2815-01-010-9858	KIT	
5310-00-988-7516	81	2	2930-01-011-2674	28	3
	90	43	2815-01-011-2686	34	8
	96	2	2940-01-013-1323	52A	5
	81A	15	2940-01-013-1324	52A	2
	96A	2	5320-01-015-0699	25	7
5305-00-989-1176	165	21	5305-01-015-6841	31	18
5330-00-989-3295	55	27		41	22
	56	38		55	19
	57	52		65	34
2910-00-989-3388	62C	14		66	3
4140-00-991-0068	81	13		75	8
	81	14		94	42
3110-00-992-1048	111	20		103	24
	112	5		119	2
	113	10		183	21
2920-00-993-4233	87	36		185	30
	87A	30		187	18
3830-00-993-4397	201	1		194	19
5330-00-994-7409	67	3		196	26
2590-00-995-1563	185	2		35B	5
2930-00-997-1452	69	35		52A	3
2910-00-997-2394	42	23		62C	20
2920-00-997-4450	81	9		63A	12
5331-00-997-7230	17	1	3020-01-017-6333	87	71
	26	20	5331-01-017-6535	178	6
	26	25		181	9
	122	15		187	15
	141	44		191	33
	144	8		192	25
	145	4		196	11
2920-00-999-2526	90	35		197	14
5310-00-999-2527	87	68	5120-01-018-3203	205	16
	87A	60	5331-01-019-2448	75	28
5340-00-999-3230	62C	12	5310-01-020-5126	37	5
4320-00-999-5025	184	12		54	34
5331-00-999-5504	141	28		56	1
5331-00-999-5505	115	9	2910-01-020-7319	33	3
3120-00-999-8160	44	28	2910-01-021-1845	43	2
5310-00-999-8286	20	11	5310-01-021-4224	81	3
5310-00-999-8287	20	12		81A	3
5310-00-999-8288	37	6	3120-01-022-3955	46	1
	75	14	4730-01-022-6066	57	34
	76	10	4730-01-023-8633	45	7
5315-00-999-8416	45	17	5305-01-023-9064	199	7
5315-00-999-8417	44	39	5360-01-023-9434	59A	11
2910-00-999-9010	44	5	5360-01-023-9435	46	7
4730-00-999-9033	69	1	5310-01-023-9757	16	2
5331-01-006-2129	179	31	4730-01-024-0059	59C	1

CROSS-REFERENCE INDEXES

NSN INDEX

NSN	FIG	ITEM NO.	NSN	FIG	ITEM NO
2910-01-024-0939	46	3	6220-01-037-5622	98	5
2990-01-024-1509	60B	32	5330-01-038-7345	59A	6
2910-01-024-1510	59A	10	5310-01-038-8318	205	82
2910-01-024-1512	46	6		205	198
2910-01-024-2868	46	5	5120-01-039-4811	205	94
2910-01-024-2869	61	11	5310-01-040-2192	65	33
3020-01-024-2915	45	9	4820-01-041-1571	115	1
5330-01-024-3368	46	23	5365-01-042-9079	105	3
5325-01-024-3727	59A	7		181	28
	60B	25	2540-01-043-4053	154	57
5305-01-024-4773	61	2	5330-01-043-5564	192A	18
5305-01-024-4774	48	28	5310-01-043-6912	149	16
	59B	3	5306-01-044-2199	149	12
5330-01-024-4862	43	5	5365-01-044-2879	149	10
5306-01-024-7524	46	14	4710-01-044-3810	58	29
4820-01-024-7710	62C	40	5310-01-045-5588	84	13
2940-01-025-3284	26	31		94	11
5305-01-025-4359	46	16		95	22
5305-01-026-9518	35	8	5305-01-047-0365	149	8
	55	8	3040-01-047-8611	175	7
	55	13	3830-01-048-0809	203	35
	57	4	4730-01-048-7874	32	27
	68	4	5330-01-049-0553	51	28
	69	42	5331-01-049-1292	27	14
	107	5		44	20
	114	8		57	30
	121	17		60	15
	141	51		60	33
	189	12		105	6
	192	22		181	29
	81A	13		35B	11
5340-01-026-9527	193	25		58A	14
3805-01-026-9552	198	8		62C	41
5306-01-026-9992	205	83		62C	42
	205	200	5305-01-049-3974	149	1
4720-01-027-9168	30	8	2590-01-049-5318	24	4
	30A	8	2815-01-049-8552	24	3
5120-01-030-1626	205	186		25A	3
5120-01-030-3575	205	80	5331-01-050-5024	107	52
	205	199		168	15
5360-01-030-4539	180	2	5365-01-050-8008	37	4
5365-01-031-8183	178	30	2930-01-050-8012	79	4
5365-01-032-2194	189	3	5306-01-050-8014	13	1
5305-01-032-2312	177	10		176	20
	81A	16		25A	5
	81A	21	5306-01-050-8015	176	28
5365-01-035-4899	62C	6	5306-01-051-0004	196	8
5365-01-036-0010	178	32	5310-01-051-0012	42	9
	179	29		198	5
2920-01-036-7355	63	4	2910-01-051-2299	62C	16

CROSS-REFERENCE INDEXES

NSN INDEX

NSN	FIG	ITEM NO.	NSN	FIG	ITEM NO
5310-01-051-2300	33	28	5305-01-058-9146	63B	15
	34	5	5330-01-058-9176	69	11
5310-01-051-2360	47	9	5940-01-059-0873	87A	7
	52	2	2920-01-059-0878	63B	23
	60	35	5920-01-059-0881	63B	2
	49A	2	5920-01-059-0882	63B	27
	49A	6	5360-01-059-0883	63B	3
5307-01-051-2364	62A	10	5999-01-059-0884	63B	4
	62B	6		63B	26
4730-01-051-5256	120A	2	5920-01-059-0894	99C	21
4730-01-051-5257	120A	6	5340-01-059-0917	63A	23
5340-01-051-6767	191	31A	4710-01-059-3985	72	8
	191	32	4730-01-059-5352	73	1
5310-01-051-6946	13	30		74	1
4730-01-051-8745	62C	29		77	1
5315-01-052-3942	139	47	3110-01-059-9335	143	11
5310-01-053-3836	198	3	4730-01-059-9435	32	23
5340-01-053-3843	64	19		56	27
	141	10	5330-01-060-0308	120	6
	141	16	5330-01-061-9380	45	13
5310-01-053-3846	42	24	5330-01-061-9382	45	14
2940-01-053-4532	25	5	2910-01-062-1354	40	19
5306-01-053-4535	74	4	5330-01-062-2852	48	25
5306-01-053-4537	79	1	4710-01-062-3719	BULK	8
2920-01-053-4541	84	39	4730-01-062-5206	58A	13
4730-01-053-4687	121	18	5315-01-062-5209	125	11
	197	9		127	25
2920-01-053-4743	84	44	5365-01-063-0778	37	4
2920-01-053-4744	84	4	4730-01-063-4224	191	12
2920-01-053-4745	84	28	5310-01-063-5822	96	6
3040-01-053-4746	84	37		96A	6
5330-01-053-4747	84	35	5330-01-063-9839	119	9
5305-01-053-4758	84	8	5310-01-064-1494	49	3
5310-01-053-4777	60A	16		59A	17
2920-01-053-4782	84	42		59B	23
5310-01-053-4818	87A	2	5365-01-064-3788	103	6
5305-01-053-4850	87	15	5306-01-064-3842	154	58
2815-01-053-7203	15	20	5355-01-064-3851	95	2
5305-01-053-7366	45	4	2590-01-064-7493	69	13
2520-01-053-7539	119	15	5342-01-064-7512	187	13
3020-01-053-8231	17	11	5310-01-066-0689	84	10
2815-01-053-9612	33	22		87	10
5306-01-054-5310	74	5		95	21
3895-01-054-9734	149	15	3120-01-066-2505	34	32
5310-01-058-8071	131	13	5365-01-066-4574	65	51
	52A	19		65	60
2910-01-058-8075	183	8	4730-01-066-4586	57	12
2940-01-058-8102	52A	20	5315-01-066-4707	154	45
4730-01-058-9100	62C	24	5340-01-066-4744	59	23
5305-01-058-9146	95	4			

CROSS-REFERENCE INDEXES

NSN INDEX

NSN	FIG	ITEM NO.	NSN	FIG	ITEM NO
5340-01-066-4744	60A	17	5342-01-068-7178	139	9
2910-01-066-4752	60	26	5360-01-068-7181	59B	39
2590-01-066-5286	25	4	2815-01-068-7271	59	1
2910-01-066-7693	44	33	4710-01-068-7274	94	38
2520-01-066-8434	133	14	5330-01-068-7344	62B	1
4820-01-066-8441	51	26	5330-01-068-7345	62B	4
5315-01-066-8470	139	5	5315-01-068-9644	58B	3
2520-01-066-9178	133	21	5305-01-068-9704	59B	22
	134	21	3020-01-068-9705	45	8
	136	27	3040-01-068-9709	48	26
5315-01-067-2168	59	19	5315-01-068-9711	48	14
5365-01-067-2179	44	22		59B	14
	45	18	3110-01-068-9716	59B	20
	59B	16	5305-01-068-9719	60	30
5330-01-067-5564	10	8		59B	25
5360-01-067-5618	49	6	4710-01-068-9728	32	28
3040-01-067-5649	34	27	5315-01-068-9758	59B	30
5330-01-067-5652	58B	12	4310-01-068-9775	59B	40
2530-01-067-5667	59B	37	5315-01-068-9780	48	10
5360-01-067-5668	59B	31	2910-01-068-9785	62B	10
3040-01-067-5675	34	17	5330-01-068-9824	59B	32
5330-01-067-5727	16	17	3120-01-069-0754	66	22
5330-01-067-5728	72	4	5342-01-069-0788	106	13
5330-01-067-5729	34	43	5360-01-069-0852	178	13
4720-01-067-6332	62C	50	4730-01-069-0866	106	11
3040-01-067-8011	59B	9	5306-01-069-0877	59A	5
3040-01-067-8044	65	36		59B	24
	66	4	5365-01-069-0882	34	9
3040-01-067-8064	59B	1	2520-01-069-0891	117	12
5315-01-067-8066	48	7	5330-01-069-0995	46	9
	50	43	5306-01-069-1382	60	7
4730-01-068-0042	58B	6		59A	19
2815-01-068-1729	34	21		62A	14
5306-01-068-2833	49	13	5315-01-069-1410	48	16
5305-01-068-2843	58B	4	4730-01-069-1411	62B	2
4710-01-068-3420	32	3	5315-01-069-1414	59B	28
4320-01-068-6009	205	144	5307-01-069-1419	27	6
4730-01-068-6081	56	21	5330-01-069-1478	16	23
2910-01-068-6087	62B	5	5342-01-070-1592	41	20
2910-01-068-6095	46	8		84	21
5331-01-068-6104	3	6	5360-01-070-2812	49	10
5342-01-068-6137	58B	7	3010-01-070-7008	44	44
5342-01-068-6986	180	5	5340-01-071-2545	59	18
5310-01-068-7065	59B	21	5305-01-072-4702	202	12
5365-01-068-7087	76	19	2530-01-072-9419	195	21
4730-01-068-7106	106	10	3120-01-076-9278	41	12
4730-01-068-7122	48	2	2835-01-078-2081	204	1
3040-01-068-7123	59B	8	2530-01-079-4110	134	1
4730-01-068-7124	45	6	4940-01-084-0426	205	8
2920-01-068-7126	89	5			

CROSS-REFERENCE INDEXES

NSN INDEX

NSN	FIG	ITEM NO.	NSN	FIG	ITEM NO
5365-01-085-3636	54	8	5310-01-098-0624	58A	3
5340-01-088-2385	63A	3	6110-01-099-2917	84	14
5310-01-088-2490	100	2	2930-01-099-4405	84	45
5331-01-088-6106	179	18	3110-01-099-8007	84	30
5365-01-090-1297	78	10	3120-01-101-5088	87	30
5365-01-090-2172	184	21	3120-01-101-5089	87	57
5365-01-091-1407	44	19	5930-01-101-7845	63A	32
5342-01-093-7394	59A	12	5330-01-102-3252	51	4
4710-01-093-7440	40	14	5331-01-102-4354	59	3
5330-01-093-7888	16	30		60B	10
4710-01-094-1807	40	13	5305-01-102-7337	205	143
4710-01-094-1963	40	12	5307-01-103-3673	48	20
5365-01-094-3237	59A	14	2990-01-103-3675	49	11
5330-01-094-8058	74	6	5360-01-103-3676	61	7
5310-01-094-8702	59A	15	2990-01-103-3684	59B	29
5310-01-094-8810	63A	9	4720-01-103-3697	BULK	5
5306-01-094-9106	26	41	4730-01-103-3727	21	11
	33	29		51	20
	33	34	4820-01-103-4037	115	5
	34	6	3040-01-103-6623	65	58
	34	34	5342-01-103-6771	149	11
	69	31	5330-01-103-6782	60A	51
	72	2	2990-01-103-6817	4	4
	75	30		5	3
	103	29		5	21
	114	5	5365-01-103-7156	61	3
	118	14	5365-01-103-7157	61	6
	181	17	3120-01-103-9406	136	21
	196	25		136	24
	197	17	5999-01-104-0445	83	5
	52A	21		84	16
5306-01-095-1238	60B	37		82A	4
5306-01-095-1486	90	42	4820-01-104-4091	9	6
5305-01-095-3292	56	32	2910-01-104-9318	46	22
	57	37	6680-01-105-9482	199	1
5310-01-095-3330	65	9	5961-01-105-9683	93	11
	66	6		97	7
5310-01-095-4631	83	14	5305-01-106-0251	93	7
	82A	21		97	5
5310-01-095-5910	62C	33	5315-01-106-0333	48	5
	63A	2	3110-01-106-3931	84	38
5365-01-097-3237	59	20	4730-01-106-4024	45	15
5940-01-097-3578	63A	22		59B	19
	63A	29	4730-01-106-7246	29	1
5306-01-097-7874	29	9	5306-01-106-8225	58B	10
	65	38	5330-01-106-8540	59A	3
5310-01-097-8955	82A	8	5365-01-106-8771	65	35
	120A	10	2910-01-107-2419	48	9
5340-01-097-9213	40	23	4710-01-107-2565	74	3
3110-01-098-0000	84	31			

CROSS-REFERENCE INDEXES

NSN INDEX

NSN	FIG	ITEM NO.	NSN	FIG	ITEM NO
5305-01-107-3526	41	9	5120-01-119-1716	205	48
5310-01-107-3590	1	10	5120-01-119-1733	205	90
	90	41	5120-01-119-1736	205	47
5330-01-107-3603	59B	27		205	57
5307-01-107-3674	8	13	5120-01-119-1748	205	73
5307-01-107-3677	65	11	5120-01-119-1749	205	77
5325-01-107-3896	54	7	5120-01-119-1750	205	78
5340-01-107-4111	199	6	5120-01-119-1751	205	115
5340-01-107-4130	119	8	5120-01-119-1752	205	120
5330-01-107-4168	59B	12	5315-01-119-1754	205	79
	60A	22	2910-01-119-1756	45	1
5307-01-107-4197	16	11	5120-01-119-1764	205	86
5315-01-107-4226	4	6	5120-01-119-1765	205	87
	5	6	5365-01-119-1769	205	97
2815-01-107-4262	59A	2	2815-01-119-2241	11	6
5305-01-107-4621	60B	16	4820-01-120-4532	35A	2
	60B	46	5310-01-123-1417	70	6
5360-01-107-5441	59A	13		150	7
2910-01-107-6862	65	52	5120-01-123-5881	205	75
3040-01-107-8105	65	22	5306-01-123-5894	16	1
3040-01-107-8106	65	39	5180-01-124-1903	205	189
3040-01-107-8107	65	63	5365-01-124-2945	44	23
3040-01-107-8262	59B	5	5975-01-124-3405	101	6
3040-01-107-9188	119	11	3040-01-124-6809	64	23
5305-01-108-0649	44	13	3020-01-124-7920	10	9
5315-01-108-1232	46	24		107	57
4710-01-108-2022	40	16	4710-01-124-8923	188	7
4710-01-108-2023	40	5	3020-01-124-9382	124	3
3130-01-108-8572	65	49	2910-01-125-0326	58	17
3130-01-108-8573	65	46	4720-01-125-1960	189	8
5340-01-110-4851	65	3	2520-01-125-3992	107	55
2920-01-112-2687	90	36	2940-01-125-4101	26A	23
	87A	62	2510-01-125-4515	147	13
9390-01-112-3500	87	31	2910-01-125-4520	46	4
	87	54	2910-01-125-4534	48	11
	87	74	2815-01-125-5535	16	38
5340-01-112-8197	65	37	2815-01-125-5544	16	9
7690-01-114-3702	173	8	2815-01-125-9841	14	1
5342-01-114-8028	40	9	2815-01-125-9998	3	5
5310-01-116-1212	82A	24	5330-01-126-0717	124	9
5342-01-116-1312	40	7	5305-01-126-1051	95	8
5342-01-116-3799	40	8	6645-01-126-3969	199	1
2815-01-116-5920	14	12	4730-01-126-4892	34	41
2815-01-116-5936	8	1	2930-01-126-4959	76	11
5306-01-116-9622	16	37	3020-01-126-5409	15	24
	27	15	2940-01-126-7475	26A	3
	38	25	3020-01-126-8956	16	3
	59	26	2815-01-126-9995	20	14
5330-01-117-9336	KIT			21	21
5310-01-119-1442	154	59	2815-01-127-2912	5	1

CROSS-REFERENCE INDEXES

NSN INDEX

NSN	FIG	ITEM NO.	NSN	FIG	ITEM NO
3020-01-127-5195	15	30	5331-01-133-9790	179	34
	16	39	3020-01-135-7462	176	2
3120-01-127-5376	35B	14	3020-01-135-7463	176	10
4810-01-127-5377	205	180	3020-01-135-7464	176	16
5330-01-127-8566	5	2	5970-01-137-3420	87	16
5330-01-127-8567	46	10		87A	16
5330-01-127-8574	72	7	5970-01-138-7044	87A	15
5306-01-127-9361	3	9	2920-01-138-7045	87	73
	12	16		87A	64
	100	31	2920-01-138-7046	87	29
	109	25		87A	27
	124	14	4730-01-139-4438	188	5
	137	36		189	15
	140	18	2920-01-140-0116	88	15
	142	1	2910-01-140-8212	46	13
	148	9	2815-01-143-1409	23	8
	151	9	5930-01-143-6762	99A	1
	153	5		99B	1
	154	36	3040-01-143-8049	65	55
	180	14	4730-01-143-9017	35B	3
	181	3	5330-01-144-0406	KIT	
	187	5	2920-01-144-8796	83	1
	196	19	5970-01-144-8912	96	20
	205	116		96A	20
	149A	3	5340-01-145-4028	152	31
5120-01-128-0725	205	195	5342-01-145-7024	78	6
3120-01-128-1114	18	4	5310-01-146-1218	35	6
	19	4	4710-01-146-4232	188	12
5330-01-128-4130	8	18	2815-01-146-4526	23	2
	9	17	2815-01-146-5926	32	6
5330-01-128-4137	16	13	5365-01-147-0083	79	10
4710-01-128-4741	35	3	3040-01-147-1360	48	3
5340-01-128-5052	17	12	2910-01-147-1376	59B	33
5330-01-129-0313	164	39	5365-01-147-1450	61	4
5330-01-129-2544	137	17	2930-01-147-2241	16	22
4710-01-129-5674	35	4	2510-01-147-2252	3	2
5342-01-129-7839	40	18	5340-01-147-2808	47	10
4710-01-129-8085	40	15	2910-01-147-3000	45	11
5310-01-130-0611	23	10	2910-01-147-3001	59B	26
4810-01-130-1070	26A	6	2990-01-147-3003	37	8
5342-01-130-1963	40	17	5365-01-147-4323	61	5
5365-01-130-4159	102	22	5975-01-147-4455	63A	39
3120-01-130-9116	14	11	5310-01-147-5110	30A	2
5340-01-130-9347	146	17	3040-01-147-5481	59B	38
5315-01-132-1188	4	5	3040-01-147-6412	79	16
	5	5	5340-01-147-7948	16	31
5330-01-132-2201	76	8	5325-01-147-9591	60B	36
4710-01-132-3997	30A	5	5306-01-147-9592	48	8
3040-01-132-4761	21	7	5360-01-148-0305	50	6
5331-01-133-9790	178	27	2815-01-148-2595	14	4

CROSS-REFERENCE INDEXES

NSN INDEX

NSN	FIG	ITEM NO.	NSN	FIG	ITEM NO
3040-01-148-2816	48	6	3040-01-154-1249	60A	25
3020-01-148-3798	10	4	5365-01-154-4379	60	32
		11	2920-01-154-8144	63B	7
5330-01-148-5891	44	21	5365-01-154-8503	60A	44
	45	19	5325-01-154-8559	60A	43
	59B	15	5340-01-154-9589	60	5
5340-01-148-7396	34	20	2910-01-155-0276	50	29
6220-01-148-7953	98	23	2990-01-155-0277	50	25
3040-01-148-8880	48	13	2910-01-155-0279	50	9
2590-01-148-9536	32	30	2910-01-155-0313	63A	18
5340-01-148-9802	79	15	2910-01-155-0370	50	28
5340-01-148-9803	79	18	3110-01-155-1756	59A	8
2990-01-149-5010	60B	34	5330-01-155-2584	3	4
3040-01-149-5043	4	12	5360-01-155-2628	60B	4
	5	19	5360-01-155-2630	49A	21
2930-01-149-6719	72	5	5330-01-155-4283	16	14
5310-01-149-7188	60B	35	2910-01-155-5195	62A	8
2910-01-149-7860	63A	25	5340-01-155-5289	41	8
2910-01-149-7900	60A	27	5365-01-155-5316	60B	43
2910-01-149-7901	60B	5	6350-01-155-5993	99C	2
2910-01-149-7902	60B	6	5340-01-155-7869	41	10
2910-01-150-0426	60A	18	2520-01-155-7937	107	38
2910-01-150-0427	60A	24	3120-01-156-3801	50	12
2910-01-150-0921	60B	29	5360-01-156-8931	60B	20
5995-01-150-1748	93	1	5330-01-157-2016	60A	31
2910-01-150-3758	60A	13	2530-01-157-2989	137	8
5340-01-150-9807	176	26	5330-01-157-3415	60A	50
5340-01-150-9810	16	18	5365-01-157-5068	1	11
5340-01-151-2578	60	29	5330-01-157-5685	49A	8
3040-01-151-2660	60A	12	5305-01-157-6802	60B	47
2530-01-151-2661	60A	35	5310-01-157-6813	16	2
5340-01-151-2810	46	11	5306-01-158-1154	27	20
3040-01-151-5646	60B	21		42	7
2910-01-151-5705	60B	3	5305-01-158-2039	60	4
4730-01-151-5707	49A	29		49A	5
5995-01-151-6312	99C	13	6620-01-158-2909	94	22
5340-01-151-7395	76	7	6620-01-158-2910	197C	1
5310-01-151-8350	25	6	5330-01-158-6283	50	33
5330-01-151-9294	31	11	5330-01-158-6284	62A	7
	32	14	4820-01-159-0891	60A	40
5330-01-152-0601	197A	2	4730-01-159-0892	49A	7
	197B	3	3040-01-159-0937	49A	23
4730-01-152-2666	35B	9	2910-01-159-0945	49A	19
5340-01-152-4541	9	1	5306-01-159-1513	44	50
9905-01-152-5326	63A	24		76	2
3040-01-152-9216	50	30		99C	18
5977-01-153-0247	87A	33	5365-01-159-1562	37	9
5977-01-153-0322	87A	17	5365-01-159-6679	32	18
5340-01-153-8957	41	19	5340-01-159-6904	49A	20
2815-01-154-1242	14	3	2815-01-159-7706	23	7

CROSS-REFERENCE INDEXES

NSN INDEX

NSN	FIG	ITEM NO.	NSN	FIG	ITEM NO
5305-01-160-1980	60	22	5310-01-165-2482	65	13
5340-01-160-2240	115	4	5340-01-165-2584	149	4
5325-01-160-2506	50	2	5310-01-165-3342	154	22
5995-01-160-3599	82A	26	2540-01-165-4934	154	20
5342-01-160-3902	153	14	3120-01-165-5662	154	6
5330-01-160-3989	119	1	2815-01-165-5717	10	14
5306-01-160-4498	79	8		11	17
5305-01-160-4505	99C	4	5342-01-165-5721	30A	7
5315-01-160-4636	50	18	5310-01-165-5747	155	9
5365-01-160-4721	61	8	2990-01-165-5977	54	1
5340-01-160-6800	154	8	4730-01-165-7975	53	3
5305-01-160-7471	82	4	3040-01-165-9635	20	25
3120-01-161-2639	50	17		21	19
5365-01-161-2642	81A	1	5315-01-166-0687	60A	33
5330-01-161-5518	60B	38	3110-01-166-1535	136	29
5340-01-161-5640	16	9	3120-01-166-8144	88	14
2815-01-161-9635	31	10	5315-01-167-3452	154	15
	32	13	4730-01-168-1050	58A	11
4730-01-162-0102	205	176		62C	36
4730-01-162-0112	31	14	6145-01-168-1070	BULK	11
	32	17	4710-01-168-3758	190	10
5315-01-162-0426	60A	38	9905-01-168-7081	171	4
5310-01-162-5733	194A	16		172	6
5365-01-162-5782	50	14	5340-01-168-7289	57	48
3120-01-162-5786	50	20	9905-01-168-8902	95	16
5930-01-162-7313	99C	14	9905-01-168-8903	173	6
3040-01-162-7641	154	18	9905-01-168-9443	173	5
5340-01-162-8676	205	109	4320-01-168-9593	107	31
5315-01-162-8741	60A	1	5945-01-169-0871	93	16
3040-01-162-8995	154	14		97	1
9905-01-163-0024	173	12	2530-01-169-1924	138A	4
5940-01-163-1435	88	2	2590-01-169-1925	154	47
2815-01-163-2780	14	1	2590-01-169-1927	154	29
4320-01-163-3545	52	4	2590-01-169-1928	154	30
5305-01-163-5666	84	2	2590-01-169-1929	154	31
5305-01-163-5701	84	41	3020-01-169-1975	132	9
5305-01-163-5702	84	43	4730-01-169-3699	156	21
5330-01-163-5831	49A	24	4730-01-169-3724	62A	5
2540-01-163-7235	154	12	4720-01-169-3734	189	10
2540-01-163-7236	154	17	4730-01-169-5830	56	12
2540-01-163-7237	154	26	4710-01-169-7206	122	10
3040-01-163-7346	137	10	2910-01-169-9758	41	11
5305-01-163-8242	63A	36	3805-01-170-2522	200	8
9905-01-163-9191	172	2	5340-01-170-3016	93	20
3120-01-164-4512	50	13		97	8
3830-01-164-6187	203	33	5340-01-170-6336	99C	15
2540-01-164-7840	154	13	2530-01-170-9254	132	10
5310-01-164-8541	63A	38	4710-01-171-2254	190	5
5930-01-164-9164	99	2	3805-01-171-3372	203	31
6150-01-165-1191	90	4	2510-01-171-4220	147	15

CROSS-REFERENCE INDEXES

NSN INDEX

NSN	FIG	ITEM NO.	NSN	FIG	ITEM NO
9905-01-171-4754	172	4	5340-01-181-0789	50	32
9905-01-171-4755	172	5	3110-01-181-2425	50	23
2530-01-171-5108	132	2	5340-01-181-6629	52	8
5340-01-171-5374	153	16	5330-01-181-7439	52	18
2510-01-172-0657	146	11		KIT	
5305-01-172-2001	94	6	2510-01-182-0858	146	13
4730-01-172-2970	197C	3	5310-01-182-3071	52	15
6685-01-173-1450	197A	1	5315-01-182-3486	60B	15
3130-01-173-3784	112	26	4710-01-182-3689	190	10
5340-01-173-3887	147	17	3040-01-182-4395	134	19
3810-01-174-1000	134	20	5310-01-183-1237	120A	13
3130-01-174-6048	60A	46	5330-01-183-1504	50	41
5961-01-174-8652	82A	12	2815-01-183-4649	23	4
5365-01-174-8876	82A	17	5330-01-183-5649	177	21
5310-01-175-0630	82A	25	2990-01-183-5956	60B	9
5315-01-175-1147	129	15	5330-01-183-8680	52A	13
9905-01-175-7150	54	31	5342-01-184-1068	41	24
4140-01-176-2818	82A	22	5310-01-184-3538	92	2
2540-01-176-2910	154	8		58A	6
2920-01-176-2965	82A	13		87A	2
2540-01-176-2987	154	1	5310-01-184-3539	63B	12
5306-01-176-7828	119	18	5365-01-184-3672	44	16
5910-01-176-8877	82A	29	5340-01-184-5459	62C	35
3020-01-177-1027	109	39	5305-01-184-5919	63A	33
5330-01-177-3855	6	1	6115-01-184-7432	82A	1
3110-01-177-4667	82A	18	5995-01-184-9403	89	28
2815-01-177-4792	16	10	5365-01-185-0935	44	16
2920-01-177-8505	82A	3	5340-01-185-2058	121	22
2920-01-177-8565	82A	19	5360-01-185-2692	135	6
2920-01-178-0499	82A	14	5307-01-185-3555	58A	5
4730-01-178-0773	32	26	2590-01-185-3579	100	18
5340-01-178-2044	153	20	3120-01-185-4724	52	17
5330-01-178-3728	82A	11	5305-01-185-7116	13	15
5340-01-178-3770	121	23	4320-01-185-8231	177	11
2510-01-178-4867	130	3	5305-01-186-0641	89	4
2920-01-178-6536	82A	2	3120-01-186-1302	111	13
5340-01-178-8426	42	22		112	9
2910-01-178-8857	60A	34	2815-01-186-2371	23	9
2910-01-178-8858	52	13	5977-01-186-3595	89	33
2910-01-178-9780	52	11	5305-01-186-7132	89	18
2940-01-178-9796	52A	12	5307-01-186-9387	89	27
3040-01-178-9827	52	22	5305-01-187-0533	88	12
2910-01-179-4098	50	35	2815-01-187-2249	15	7
3040-01-179-4393	59B	10	2920-01-187-2378	89	25
3110-01-179-5935	82A	10	2520-01-187-2523	89	7
2910-01-180-2987	52	21	5305-01-187-5879	60A	4
2510-01-180-6144	134	6		60A	7
5305-01-180-8690	52	9	2920-01-187-7027	89	20
5365-01-180-8780	12	23	2920-01-187-7193	82A	16
	13	21	5340-01-188-3175	89	26

CROSS-REFERENCE INDEXES

NSN INDEX

NSN	FIG	ITEM NO.	NSN	FIG	ITEM NO
2920-01-188-3268	89	6	5995-01-204-1311	96A	13
5342-01-188-5511	87	32	4320-01-204-7180	50	4
	87	55	2510-01-204-8002	147	26
	87	75	5331-01-205-4276	60A	48
5360-01-188-8022	89	24	2815-01-207-0764	KIT	
5310-01-189-3799	89	2	2920-01-207-9671	87	53
2815-01-189-6613	38	7		87A	51
2920-01-189-6614	89	8	4710-01-207-9955	41	4
3830-01-190-1047	203	32	4710-01-207-9956	41	5
6145-01-191-3320	87A	6	4710-01-207-9957	41	6
	BULK	12	4710-01-207-9958	41	7
5305-01-192-5731	63B	8	4710-01-207-9959	41	1
5340-01-192-5824	60	2	4710-01-207-9960	63A	15
3830-01-192-8281	134	3	5360-01-208-2214	60A	26
5365-01-194-0461	181	24	4730-01-208-3074	197B	5
5306-01-195-4681	16	21	2835-01-208-3696	54	6
	29	8	5340-01-208-3919	191	26
	31	12	5310-01-208-6737	30	2
	32	15	2990-01-208-7128	54	5
	34	1	2815-01-208-7164	10	1
	44	48		11	1
	56	8	5995-01-209-0426	99C	16
	81	6	5340-01-209-0567	89	30
	112	41	2910-01-209-0931	60B	1
	131	11	2910-01-209-0933	50	1
	136	15	2815-01-209-4543	14	2
	139	19	4310-01-209-5008	14	4
	155	2	5340-01-209-8292	109	20
	179	7		124	31
	192	17	5310-01-209-8715	99C	5
	195	15	5330-01-209-8719	137	21
	26A	19	3120-01-210-0859	14	6
	120A	4	4320-01-210-2743	177	9
	192A	17		177	12
6150-01-195-8726	84	20	5330-01-210-3898	50	38
6645-01-196-6277	199	2	5305-01-210-7417	49A	1
4730-01-196-7172	35B	8	5310-01-212-4579	90	21
4720-01-196-7180	35B	12		92	4
5977-01-197-7647	89	23		87A	45
5330-01-198-2030	89	29	5330-01-212-4617	65	48
5340-01-200-7610	193	31	5315-01-213-4939	203	18
5930-01-202-2506	95	1	5310-01-213-9186	87	61
3120-01-202-5894	10	5	5340-01-214-2131	64	13
	11	5	5365-01-214-2602	138C	12
2910-01-202-5909	39	18		138D	12
	40	2	4720-01-215-2048	BULK	10
4820-01-202-9608	35B	10	4710-01-215-2934	190	5
4330-01-203-1250	76	15	2520-01-215-3065	107	9
4730-01-203-9889	135	17	4330-01-216-3186	62D	2
5995-01-204-1311	96	13	3130-01-216-4088	134	12

CROSS-REFERENCE INDEXES

NSN INDEX

NSN	FIG	ITEM NO.	NSN	FIG	ITEM NO
5340-01-216-6831	152	11	5365-01-239-8342	44	16
4320-01-217-6147	107	19	5365-01-239-8343	44	16
2920-01-217-6237	63	3	5325-01-240-2585	60A	32
2510-01-217-9361	152	1	2815-01-240-2795	18	6
3040-01-219-7489	107	24	2920-01-242-3075	90	16
3040-01-220-0104	137	27	2520-01-243-3565	89	32
2510-01-220-2100	147	24	5331-01-243-3777	54	22
3830-01-220-5737	203	11	4820-01-244-0170	165	1
3830-01-220-5738	203	25	4720-01-244-6031	26	12
3830-01-220-5895	203	13	2815-01-244-6041	22	7
3040-01-220-5900	203	4		23	9
5365-01-221-8712	203	23	3020-01-244-7772	160	16
5365-01-221-8713	203	24	4730-01-244-8434	193	18
9905-01-222-2189	95	19	2930-01-245-3694	80	5
5340-01-222-6891	195	24	2815-01-246-6227	4	2
2930-01-222-8317	80	6		5	20
2510-01-223-0928	152	37	5340-01-247-1154	181	36
5342-01-224-7990	137	23	4320-01-247-3910	176	6
5340-01-224-8055	167	10	2910-01-247-5504	47	5
5210-01-225-1132	204	2	3110-01-247-9096	75	10
5306-01-225-2085	128	1	3040-01-248-3979	161	11
3120-01-225-2095	54	11	5340-01-249-3736	147	21
5365-01-226-9109	153	19	4730-01-250-0855	57A	2
5365-01-226-9110	153	18	5306-01-250-0897	59A	18
5342-01-227-8610	203	7	2910-01-250-1608	205	107
7690-01-229-3450	173	9	5340-01-250-2164	116	19
4720-01-229-6402	121	5	5340-01-250-3368	186	20
5365-01-229-8157	203	22	5342-01-251-1591	90	14
2510-01-230-0705	147	16	5310-01-252-5214	62	9
5340-01-236-1850	35B	4	4730-01-253-3401	57	42
4730-01-236-3066	54	20	2990-01-253-3445	57	40
2590-01-236-5190	114	9	2815-01-253-3451	11	15
5360-01-236-7470	165	15	2815-01-253-3452	12	6
5310-01-236-9899	81	18		13	4
	87	2	2815-01-253-3453	34	3
	153	15	2990-01-253-3454	34	22
	187	7	2815-01-253-3458	21	3
5310-01-236-9975	66A	12	2590-01-253-3460	25	2
	81A	7	2815-01-253-3461	13	32
5320-01-237-0685	99C	6	3040-01-253-3464	54	12
5340-01-237-0761	191	36	4710-01-253-3533	62C	25
5340-01-237-0840	130	8	4710-01-253-3534	62A	1
5365-01-237-0998	197B	2	2990-01-253-4633	54	25
5305-01-237-3324	102	8	2815-01-253-4646	11	17
4820-01-237-3410	143	36	2910-01-253-4650	50	22
3040-01-237-3429	141	39	3040-01-253-4698	11	14
5360-01-237-5415	165	22	4710-01-253-4717	57	50
4710-01-237-6752	192A	22	4710-01-253-4718	57	9
5310-01-237-7533	120A	9	5977-01-253-5207	87A	12
2520-01-239-5307	118	21	4820-01-253-5557	31	13

CROSS-REFERENCE INDEXES

NSN INDEX

NSN	FIG	ITEM NO.	NSN	FIG	ITEM NO
4820-01-253-5557	32	16	5340-01-257-2369	30A	6
2990-01-253-5580	60A	2	5310-01-257-3230	60	24
3040-01-253-5583	99C	11	5365-01-257-3274	136	4
4320-01-253-6286	34	10	5365-01-257-3278	57	6
2940-01-253-6884	55	20	3120-01-257-3297	194A	7
	56	17	3120-01-257-3300	199	5
	57	18	3120-01-257-3312	54	16
4730-01-253-6925	57	35	5360-01-257-3422	60A	14
4710-01-253-7056	57	24	5330-01-257-3807	88	17
4820-01-253-7387	50	5	5342-01-257-3848	41	18
2930-01-253-8644	79	5	5365-01-257-4351	80	15
3020-01-253-8665	131	9	6150-01-257-4462	90	7
5365-01-253-8979	64	7	5325-01-257-4598	44	6
3020-01-253-9281	16	3		50	8
3020-01-253-9283	11	8	5365-01-257-4627	50	10
2510-01-253-9478	130	11	5365-01-257-6105	135	28
2510-01-253-9481	135	8	3120-01-257-6127	129	6
2990-01-253-9489	60B	28	6150-01-257-6489	90	37
2990-01-253-9490	60B	11	6150-01-257-6490	90	30
3020-01-254-0086	107	62	5340-01-257-7755	99C	9
3040-01-254-0310	139	13	3130-01-257-7803	129	4
4820-01-254-0932	50	7	5360-01-257-7816	60B	42
2910-01-254-1018	49A	3	5950-01-257-7979	90	24
3040-01-254-1103	124	35	5340-01-257-9182	139	22
2815-01-254-1113	21	22	5340-01-257-9188	62C	32
2815-01-254-1114	21	15	5365-01-258-0122	136	7
3040-01-254-1167	140	20	5340-01-258-0139	152	32
2910-01-254-1210	12	24		153	26
	13	22	5340-01-258-0141	149A	4
3020-01-254-1220	50	34	5340-01-258-0454	187	27
3020-01-254-1227	34	30	5340-01-258-0942	187	22
4710-01-254-1291	192A	19	5340-01-258-2680	192A	20
4710-01-254-1292	192A	22	5307-01-258-4709	9	7
5365-01-254-1309	143	27	5340-01-258-4854	139	25
6105-01-254-2722	87A	22	3020-01-258-9451	175	4
2910-01-254-4964	50	39		174A	17
3040-01-254-4974	60A	5	4010-01-259-2713	157	5
3040-01-254-5607	194A	8	5330-01-259-3828	KIT	
4710-01-254-5627	192A	19	5340-01-259-3959	187	28
2815-01-254-6183	50	37	5315-01-259-4153	60B	12
5365-01-254-6423	60B	41	6115-01-259-5881	90	9
5365-01-254-6425	58B	52	4310-01-259-8092	54	30
5340-01-254-7173	99C	7	5342-01-259-8972	130	2
5360-01-254-8890	99C	8	5340-01-260-4944	60	36
3120-01-255-1755	194A	4	3110-01-260-9896	124	7
5306-01-255-6398	105	15	2510-01-262-1190	146	4
5306-01-255-6399	104	9	2920-01-262-3072	83	18
	105	13	3830-01-262-4967	200	14
5307-01-256-9782	9	4	5975-01-263-3775	151	5
5310-01-257-2208	41	13	5977-01-263-7045	83	9

CROSS-REFERENCE INDEXES

NSN INDEX

NSN	FIG	ITEM NO.	NSN	FIG	ITEM NO
3950-01-263-9513	204	6	5360-01-270-4420	49A	11
4910-01-264-4024	206	3	3830-01-270-4985	102	20
3120-01-264-4255	175	3	5315-01-270-5495	205	91
	174A	18	5305-01-271-2044	205	106
4910-01-264-4777	205	125	5360-01-271-6110	49A	18
4910-01-264-4778	205	131	5120-01-271-6313	205	27
5340-01-264-6022	175	21	3040-01-271-7163	141	7
	176	19	4320-01-271-9831	205	39
5365-01-264-8511	187	23	5120-01-272-0763	205	121
5365-01-264-8512	8	2	5120-01-272-0764	205	28
3040-01-264-9538	205	161	5120-01-272-0765	205	26
4910-01-265-0428	205	123	5120-01-272-0766	205	25
6150-01-265-0645	90	6	5120-01-272-0767	205	24
2990-01-265-4960	62C	19	5945-01-272-2698	90	17
2815-01-266-2108	150	10	4940-01-272-2839	205	2
5310-01-266-2481	189	20	5315-01-272-3371	54	13
	99C	3	5120-01-272-4055	205	114
5330-01-266-2560	49A	14	3040-01-272-5375	154	40
5360-01-266-2679	60A	37	2530-01-272-5387	141	21
5120-01-266-7433	206	1	2530-01-272-6727	140	33
5970-01-267-0174	90	28	3040-01-273-0246	141	2
5970-01-267-0175	90	27	2590-01-273-1169	154	37
3040-01-267-0261	49A	12	5970-01-273-2514	90	23
3040-01-267-2100	139	54	2920-01-273-2702	81A	2
2990-01-267-2566	64	36	2530-01-273-2704	140	6
2940-01-267-2656	116	6	3010-01-273-3401	107	46
4730-01-267-4288	185	7	2930-01-273-5803	69	34
3020-01-267-4337	76	20	5210-01-273-6451	205	10
4710-01-267-6003	117	8	5340-01-274-1632	205	11
2990-01-267-6020	67	5	4730-01-274-3639	30	7
5342-01-267-6024	63A	11	5340-01-274-8232	183	11
3010-01-267-6054	186	7	5330-01-274-8371	175	29
4710-01-267-7078	186	15		176	29
5315-01-268-2194	205	44		174A	1
2520-01-268-5354	114	16	4730-01-275-0057	205	41
4010-01-268-9869	204	3		205	177
3040-01-269-0528	66	37	5340-01-275-1143	95	15
5935-01-269-8110	90	22	5306-01-275-1152	162	14
5365-01-269-9293	4	7	3040-01-275-1768	205	6
	5	22	3040-01-275-1769	205	7
5310-01-270-1259	49A	16	5120-01-275-2286	205	95
5340-01-270-1290	205	88	3460-01-275-2465	205	38
5360-01-270-1351	52	16	3460-01-275-2466	205	36
5330-01-270-1752	60A	29	3460-01-275-2467	205	5
5315-01-270-1888	205	117	4940-01-275-2468	205	22
5365-01-270-2768	63A	35	5365-01-275-4988	78	16
5365-01-270-2770	126	6	5365-01-275-4989	193	14
5365-01-270-2772	205	119	3460-01-275-6204	205	4
5315-01-270-2832	205	124	4940-01-275-6205	205	17
2510-01-270-3361	152	9	3120-01-275-7678	54	18

CROSS-REFERENCE INDEXES

NSN INDEX

NSN	FIG	ITEM NO.	NSN	FIG	ITEM NO
5340-01-275-7700	81	20	5310-01-286-6079	119	17
5340-01-275-7701	155	8	5360-01-287-2422	60B	31
5120-01-275-9345	205	15	3830-01-287-6820	200	19
4940-01-276-3504	205	37	5325-01-287-9036	54	24
3460-01-276-5003	205	23	4320-01-287-9576	205	12
3040-01-276-5937	182	9	5130-01-288-2786	205	201
	183	17	5130-01-289-0100	205	105
2530-01-276-6916	200	23	5120-01-289-0635	205	103
2940-01-276-6917	42	10	5120-01-289-0637	205	102
3040-01-276-9280	140	25	5120-01-290-0761	205	9
5342-01-277-1245	58	37	4140-01-290-1732	79A	4
5342-01-277-2497	200	18	4140-01-290-1733	79A	7
3460-01-277-3430	205	35	4730-01-291-8499	58A	9
3460-01-277-3431	205	34	5340-01-292-1734	205	170
5342-01-277-4531	60B	33		205	183
2530-01-277-4634	140	1	6685-01-292-7874	197B	1
5315-01-277-9469	109	22	5310-01-293-0012	41	15
5342-01-278-0201	119	16	5340-01-293-5291	62	23
2815-01-278-0232	47	3	5360-01-294-0436	87A	18
5330-01-278-0274	10	7	5120-01-295-1535	205	101
4710-01-278-5707	38	21	9905-01-295-1908	170	2
2815-01-278-6239	150	20	9905-01-295-1909	170	3
2530-01-278-7342	162	13	3040-01-295-2500	205	132
5340-01-278-9455	150	2	4730-01-295-3790	205	171
5330-01-278-9683	KIT			205	178
3830-01-279-3102	182	4	4910-01-296-3862	206	5
2930-01-279-5697	80	12	5120-01-296-4235	205	68
3460-01-280-4157	205	19		206	10
3460-01-280-4158	205	21	5360-01-297-8447	58B	50
3460-01-280-4867	205	18	5305-01-298-3189	58	45
9905-01-280-5514	171	2	2815-01-298-5347	30A	3
5305-01-280-6556	205	160	5306-01-298-5914	52A	16
3460-01-280-8176	205	20	4820-01-300-9056	178	22
4710-01-280-8242	29	6	5315-01-301-0460	162	5
3040-01-280-9036	64	35	3120-01-301-0510	160	10
5340-01-281-7961	78	4	5365-01-301-0542	165	16
2920-01-281-9385	87A	1		165	23
	87A	1	3110-01-301-0546	156	28
2805-01-281-9392	123	9	5360-01-301-2065	165	5
4940-01-282-0161	205	33	5360-01-301-2066	165	35
2510-01-282-0162	152	8	2510-01-301-2987	152	13
4710-01-282-1660	41	2	4820-01-301-3015	105	14
2590-01-284-2361	154	51	2510-01-301-3032	96	5
3040-01-284-8745	194A	1		96A	5
5330-01-285-2792	175	20	4710-01-301-4240	81A	5
	176	18	3040-01-301-8065	158	4
5315-01-285-3476	206	9	3040-01-301-8068	156	42
5365-01-285-7775	60A	9	3020-01-301-8080	110	12
3040-01-286-0361	60A	11	3020-01-301-8082	158	5
5120-01-286-4205	205	76	3020-01-301-8083	158	3

CROSS-REFERENCE INDEXES

NSN INDEX

NSN	FIG	ITEM NO.	NSN	FIG	ITEM NO
5310-01-302-3572	184	10	5340-01-323-5498	143	7
5330-01-302-3579	164	18	4730-01-323-8506	201	6
5330-01-302-9890	63A	27	5340-01-326-9478	153	23
5340-01-302-9973	12	4	9905-01-330-0237	95	10
	13	2	5307-01-332-3375	184	16
3830-01-303-2509	200	13	5330-01-332-4074	8	17
2590-01-303-3975	156	38		9	16
3020-01-303-3984	109	17	5330-01-332-4089	36	6
2590-01-304-1456	156	44		37	1
5331-01-306-2728	39	20	3830-01-332-6028	200	6
	40	26	5310-01-333-4540	181	19
5315-01-306-5916	167	21	5331-01-333-6444	108	5
5340-01-306-8707	148	10		115	16
5340-01-308-6246	138C	13		58A	12
	138D	13	5306-01-334-4201	50	26
4940-01-311-0138	205	31	5945-01-336-1744	205	148
4940-01-311-0139	205	29	5305-01-336-2239	205	165
4940-01-311-0140	205	30	5305-01-336-2987	205	162
4730-01-312-0343	205	32	3120-01-336-3008	205	167
4820-01-312-7710	205	13	5930-01-336-3018	205	157
5340-01-312-8950	192	28	5330-01-336-3238	205	149
	192A	23	5330-01-336-3239	205	154
2920-01-314-7826	87	49	5930-01-336-3289	205	156
	88	1	5305-01-336-3898	205	172
5970-01-315-1944	88	9	5305-01-336-5930	205	130
5340-01-315-7377	58	44		205	138
3020-01-316-0217	79	2	5365-01-336-6536	205	168
5340-01-316-2481	39	9	5340-01-336-6623	205	169
5307-01-316-7613	9	20	5365-01-336-6668	205	166
3040-01-316-9698	17	7	5360-01-336-7960	205	129
3040-01-316-9699	112	18		205	137
5340-01-317-0125	31	26	4320-01-336-8164	205	152
5340-01-317-2620	31	25	4320-01-336-8200	205	155
5340-01-317-2638	197	36	5342-01-337-0348	153	31
2520-01-317-8266	143	35	4730-01-337-0790	205	164
5340-01-319-6958	152	25	4820-01-337-3876	205	153
5910-01-319-9841	83	19	5360-01-337-5669	205	174
4710-01-320-1587	74	13	2590-01-337-9173	205	139
	71A	1	6105-01-338-2386	205	145
5365-01-320-2016	149	14	3010-01-338-3035	205	151
5340-01-320-4306	149	17	5342-01-338-5592	205	150
5340-01-320-4307	149	9	5977-01-338-5694	205	147
4730-01-321-4491	26A	21	5340-01-339-0866	60	16
2520-01-321-5484	142	30		60	17
1615-01-321-5489	125	13	2530-01-340-3626	139	29
3040-01-321-5493	197	31	5930-01-340-5771	205	146
5355-01-321-5693	154	4	4940-01-340-9595	205	14
5310-01-321-6033	149	18	5120-01-343-8085	205	133
4820-01-321-6444	178	31	2930-01-343-8528	69	37
5340-01-323-0296	94	41	4710-01-343-8716	197	21

CROSS-REFERENCE INDEXES

NSN INDEX

NSN	FIG	ITEM NO.	NSN	FIG	ITEM NO
3040-01-344-0741	184	27	2920-01-351-4386	83	17
5120-01-344-1301	205	163	2920-01-351-4458	83	12
9905-01-344-2878	173	3	4420-01-351-4460	118	12
	173	3	2920-01-351-4517	83	16
5340-01-344-6778	69	29	2920-01-351-4542	83	10
2530-01-345-1115	106	24	2920-01-351-4543	83	8
9905-01-345-5300	173	2	2815-01-351-5107	56	30
5340-01-346-2272	69	24	5325-01-351-5134	92	19
3040-01-346-4173	48	12	3120-01-351-5650	48	17
2910-01-346-6362	62A	15	2510-01-351-5937	1	4
	62B	7	2510-01-351-5938	2	3
2510-01-347-8589	153	21	2910-01-351-5941	33	13
5120-01-349-0341	205	193	2930-01-351-5945	75	23
5999-01-349-2786	60B	40	2930-01-351-5946	75	29
4730-01-350-3743	62C	46	2815-01-351-5947	37	8
5340-01-350-4268	60B	44	2990-01-351-5949	58B	13
5930-01-350-8643	63B	10	2910-01-351-5952	60A	21
5305-01-351-0757	82	26		62C	9
5305-01-351-0766	87A	67	2990-01-351-5961	58B	23
5305-01-351-0777	62B	9	2815-01-351-5962	19	6
	62C	30		KIT	
5305-01-351-0778	89	10	2910-01-351-6015	62C	4
5360-01-351-0887	17	3	2520-01-351-6022	92	22
5305-01-351-1274	60B	22	3040-01-351-6026	21	9
5325-01-351-1289	52	6	4710-01-351-6047	73	16
5305-01-351-1333	41	14	4710-01-351-6048	56	9
5365-01-351-1352	52	14	4710-01-351-6049	56	37
5307-01-351-1404	16	28	4710-01-351-6050	120	5
5307-01-351-1405	65	12	5305-01-351-6345	89	21
4730-01-351-1693	73	19	5330-01-351-7093	10	10
5365-01-351-1900	64	28		11	11
5365-01-351-2003	44	16	5330-01-351-7095	76	16
4730-01-351-2858	73	20	5330-01-351-7105	27	17
4820-01-351-2951	27	13	5331-01-351-7622	50	3
2920-01-351-3037	92	15	5340-01-351-7901	63B	16
2920-01-351-3110	92	14	3120-01-351-8019	54	14
2920-01-351-3111	92	17	4820-01-351-8033	52	5
5340-01-351-3335	175	9	2940-01-351-8383	27	4
	174A	12	2940-01-351-8384	27	16
5310-01-351-3530	65	16	5940-01-352-0263	92	12
5307-01-351-3570	65	43	3120-01-352-2042	60B	26
4730-01-351-3980	57	26	5342-01-352-2676	65	17
2510-01-351-4025	3	1	5310-01-352-2753	92	11
2510-01-351-4026	1	5	2920-01-352-2855	83	2
2815-01-351-4028	34	38	2910-01-352-2857	62C	5
2815-01-351-4030	15	17	2910-01-352-3872	62C	8
2920-01-351-4031	92	21	5305-01-352-4223	82A	23
2590-01-351-4032	25A	4	5977-01-352-5727	92	16
2920-01-351-4033	92	18	4720-01-352-5978	120A	12
2920-01-351-4034	92	9	4720-01-352-5979	120A	5

CROSS-REFERENCE INDEXES

NSN INDEX

NSN	FIG	ITEM NO.	NSN	FIG	ITEM NO
5355-01-352-6450	63B	13	3040-01-355-7693	65	29
5340-01-352-7253	64	27	5305-01-358-1570	34	39
5340-01-352-7258	27	12	5180-01-358-3781	206	16
5310-01-352-7374	89	16	5340-01-360-1691	60	14
5342-01-352-7399	24	2	4730-01-364-8742	165	14
5340-01-352-7412	120A	14	2930-01-370-3673	95	11
5310-01-352-7423	60A	3	5340-01-371-2357	205	179
	60A	6	4730-01-373-5625	205	184
	60B	23	5330-01-376-0802	60	6
	60B	48	5330-01-376-0803	60	28
5340-01-352-7457	20	6	2910-01-376-2726	51	22
	21	8	2990-01-376-2799	59	2
5310-01-352-7561	89	15	2910-01-377-6594	44	18
	92	3	5330-01-382-6398	26	40
	87A	3		35	12
5310-01-352-7562	89	22	5330-01-382-6907	54	33
	92	6		55	35
	82A	6		56	3
	87A	10		57	3
5340-01-352-7593	41	21	5330-01-383-7898	26	7
5340-01-352-7643	60B	30		35	2
5310-01-352-7725	89	17	5120-01-393-3420	205	52
	82A	5	5330-01-398-4225	86	3
5310-01-352-7726	92	10		90	40
5342-01-352-8667	65	17		91	2
5340-01-352-8784	92	20	5945-01-414-6084	89	9
7690-01-353-0919	63B	17	4810-01-415-3139	106	1
5310-01-353-3401	21	17	2590-01-417-7647	58	2
	21	24		58	6
5310-01-353-3402	82A	7	5330-01-418-6284	8	21
5310-01-353-3403	83	6		9	19
5310-01-353-3404	89	14	5935-01-429-0888	63A	32A
5310-01-353-3410	54	26	4730-01-429-1360	76	14
4140-01-353-4765	83	15	4730-01-429-3246	62A	5
6150-01-353-7749	92	13		62C	43
6150-01-353-7750	81A	17	4730-01-429-3247	187	16
6150-01-353-7751	63A	28	4730-01-429-3252	62A	16
6150-01-353-7752	63B	25	5310-01-429-7859	16	15
6150-01-353-7753	63B	1		26	37
6150-01-353-7754	63B	18		31	27
6150-01-353-7755	83	20		58	43
2990-01-353-8420	58B	33		62	5
9905-01-354-2344	90	26		65	30
9905-01-354-3494	173	3		66	30
5340-01-354-3650	92	8		69	22
5342-01-354-5871	44	53		93	6
2950-01-354-7704	54	2		94	40
	54	2		98	11
5342-01-354-7809	81	8		102	16
3040-01-355-3411	65	29		108	3

CROSS-REFERENCE INDEXES

NSN INDEX

NSN	FIG	ITEM NO.	NSN	FIG	ITEM NO
5310-01-429-7859	116	1	4820-01-486-0910	22	4
	117	2		23	6
	118	22	6620-01-486-7681	205	175
	121	12	2530-01-493-8724	138C	1
	146	2	3040-01-496-5171	16	5
	147	12	5310-01-496-6002	138C	5
	155	5		138D	5
	183	25	2530-01-497-0242	133	24
	187	29	2530-01-497-0276	134	24
	189	14	3040-01-497-0540	33	5
	191	24		34	17A
	192	6	5930-01-497-0562	63A	32
	52A	4	2530-01-497-1793	138C	7
	52A	22		138D	7
	58B	47	2530-01-497-1879	138C	6
	62C	17		138D	6
	63A	6	5330-01-497-2201	138C	16
	99C	23		138D	16
	192A	6	5315-01-497-2251	138C	17
5925-01-430-2318	94	9		138D	17
5306-01-437-6180	112	35	5365-01-497-3465	138C	11
5331-01-439-2544	191	4		138D	11
2990-01-443-5133	169	1	2530-01-497-3707	138C	8
5340-01-443-6468	127	23		138D	8
5365-01-444-2471	181	40	3120-01-497-4890	138C	10
5340-01-444-9172	205	159		138D	10
2910-01-444-9487	62A	15	5306-01-497-5224	138C	9
5330-01-445-2376	KIT			138D	9
5330-01-445-2391	KIT		5306-01-497-9853	138C	4
5330-01-445-2392	KIT			138D	4
6140-01-446-9498	100	17	5925-01-498-1823	93	8
5120-01-451-1401	205	43		97	2
2910-01-456-6768	49A	15	2930-01-498-2769	76	13
5340-01-465-6947	87A	37	2930-01-498-2770	76	4
5330-01-469-3187	76	12	5330-01-498-3662	76	8
4730-01-471-3774	96	14	2530-01-498-7887	138C	14
	96A	14		138D	14
5306-01-473-5693	64	2	2530-01-498-7889	138C	15
	102	25		138D	15
5325-01-473-5786	96	15	5330-01-503-4448	194A	11
	96A	15	5306-01-504-1148	141	18
3040-01-475-9618	76	17	5330-01-505-0229	76	12
4320-01-475-9634	76	11	5280-01-505-8509	206	18
5340-01-476-1734	205	42	5365-01-506-1820	205	66
5930-01-477-7177	63A	32B	5365-01-506-1837	206	12
5360-01-477-8434	154	11	5315-01-506-5030	205	71
2590-01-483-8477	156	1	5310-01-507-2374	205	70
5120-01-484-9391	206	8	5310-01-507-2390	205	64
5120-01-484-9392	206	17	2815-01-508-4980	14	3
5310-01-485-9294	21	26	5120-01-508-9182	205	190

CROSS-REFERENCE INDEXES

NSN INDEX

NSN	FIG	ITEM NO.	NSN	FIG	ITEM NO
5120-01-510-5653	206	6			
5120-01-510-5654	205	59			
5120-01-512-7167	205	58			
5120-01-512-7168	205	67			
5120-01-512-8936	206	11			
5120-01-512-9821	205	192			
5130-01-513-1143	206	19			
2940-01-513-1518	27	2			
4730-01-513-3385	58A	1			
4710-01-513-4511	58A	7			
5315-01-513-5236	58B	18A			
4730-01-513-5305	192A	3			
5310-01-513-6380	81A	20			
5340-01-513-6654	149A	1			
5340-01-513-6671	188	18			
5340-01-513-6707	66A	4			
5340-01-513-6710	66	24			
	66A	16			
5930-01-513-9499	99B	2			
5120-01-513-9583	205	63			
5331-01-513-9992	58A	8			
5935-01-514-0075	99B	4			
3040-01-514-1011	65	43			
2530-01-514-7523	138C	2			
2530-01-514-7527	138D	3			
2530-01-514-7532	138D	2			
9905-01-518-1728	169	3			
	173	13			
9905-01-518-1729	169	4			
	173	13			
4730-01-518-2422	118	5			
4710-01-518-2440	121	24			
5365-01-518-4082	118	3			
5342-01-518-4182	49A	4			
5120-01-518-4822	205	72			
6150-01-518-5354	99C	12			
4320-01-518-5731	166	3			
5120-01-518-9738	205	96			
2530-01-519-0786	138D	1			
3805-01-519-6520	KIT				
4030-01-525-1233	157	22			
5120-01-525-5523	205	49			
5120-01-525-7078	205	81			
9905-01-526-0620	173	14			
9905-01-526-0621	173	13			
9905-01-526-0622	170	4			
9905-01-526-0623	172	2			
9905-01-526-0625	173	2			

CROSS-REFERENCE INDEXES

PART NUMBER INDEX

CAGEC	PART NUMBER	NSN	FIG	ITEM
38151	A-4850-1CC	4730-00-278-3397	38	10
			42	29
58536	AA-52425-2	5940-00-549-6583	100	11
88042	AAF216CP20	3110-00-100-6153	165	24
58536	AA55571/01-001	5925-01-430-2318	94	9
58536	AA59384-12A060		205	113
58536	AA59432-12	4730-00-045-9833	124	34
58536	AA59616ACBBCE	4730-00-122-3969	31	15
97947	AD701	3110-00-100-0376	160	26
64829	AF-2928	2940-00-244-1319	52A	15
88044	AN101118	5306-00-638-5332	59	33
88044	AN122717	5315-00-241-2917	38	8
80059	AN380-4-4	5315-00-839-5822	66A	15
96906	AN6230-06		163	10
88044	AN742-11	5340-00-200-8670	58	42
88044	AN960-816L	5310-00-167-0839	87	7
			87A	9
81346	ASTM D2000 M6BG910	5331-01-049-1292	27	14
			44	20
			57	30
			60	15
			60	33
			105	6
			181	29
			35B	11
			58A	14
			62C	41
			62C	42
81343	AS15001-4	4730-00-050-4207	203	19
81343	AS3582-214	5331-00-997-7230	17	1
			26	25
			141	44
			144	8
			145	4
02432	ATU47	3110-00-516-5490	38	14
			76	21
58275	A058996	3110-00-144-8519	75	6
00141	A1-13	5315-00-811-9214	150	8
65282	A10781X	5310-00-209-1761	165	28
43334	A1210	3110-00-117-0661	107	10
53591	A150662		75	15
08441	A17004-2	4730-00-277-9615	42	3
61208	A2622C	5325-00-514-1706	107	37
10988	A42309	2920-00-822-2287	87	48
41947	A4622	4730-00-090-0832	94	15

CROSS-REFERENCE INDEXES

PART NUMBER INDEX

CAGEC	PART NUMBER	NSN	FIG	ITEM
10988	A49757	2920-01-242-3075	90	16
58536	A52425-1	5940-00-549-6581	100	16
81205	BACW10P140S	5310-00-725-1984	107	30
18265	BAS02-0048	2815-00-192-8768	30	3
18265	BAS02-0072	2815-01-298-5347	30A	3
24047	BB127	3110-00-114-5996	82	32
23040	BB7065	3110-00-555-5207	79	6
30966	BDT-413	5340-01-097-9213	40	23
19422	BM11352-77	4730-00-193-0869	62	2
60380	BNE25730	3110-00-862-7671	107	61
60380	BN25728	3110-00-945-8401	111	14
			112	10
53591	B148046		54	9
80204	B1821BH025C050N	5305-00-071-2506	50	36
			90	19
80204	B1821BH025C063N	5305-00-068-7837	40	10
			86	12
			93	21
			97	15
			154	48
80204	B1821BH025C088N	5305-00-071-2505	49	5
			52	1
			60	1
			85	10
80204	B1821BH025C100N	5305-00-225-3843	59B	36
			60A	30
80204	B1821BH025C275N	5305-00-071-2514	59A	4
80204	B1821BH031C075N	5306-00-226-4825	20	1
			21	1
			57	49
			93	9
			97	12
			119	6
			62C	34
			63A	1
80204	B1821BH031C088N	5306-00-226-4826	26	32
			42	20
			47	12
			62	21
			119	6
80204	B1821BH031C113N	5306-00-226-4828	38	5
			42	12
			51	32
			107	29
80204	B1821BH031C125N	5306-00-226-4829	43	3
			62	20

CROSS-REFERENCE INDEXES

PART NUMBER INDEX

CAGEC	PART NUMBER	NSN	FIG	ITEM
80204	B1821BH031C175N	5306-00-226-4832	38	24
			42	15
			59	25
			139	35
80204	B1821BH031C200N	5306-00-226-4833	34	18
			58B	41
80204	B1821BH031C275D	5306-01-158-1154	27	20
			42	7
80204	B1821BH038C063N	5305-00-721-5492	31	3
			32	4
80204	B1821BH038C063N	5305-00-721-5492	33	42
80204	B1821BH038C075D	5305-00-115-9526	38	20
80204	B1821BH038C125N	5305-00-068-0511	29	3
			56	33
			62	17
			67	7
			69	28
			71	3
			78	23
			85	4
			108	17
			118	15
			121	4
			122	2
			134	10
			143	34
			146	12
			147	14
			151	6
175	28			
182	11			
183	9			
184	6			
190	4			
191	1			
192	5			
197	25			
	62C	21		
	79A	8		
	174A	10		
	192A	5		
80204	B1821BH038C138N	5305-00-688-2111	57	8
80204	B1821BH038C150N	5305-00-725-2317	26	8
			26	16
			28	5
			56	16

CROSS-REFERENCE INDEXES

PART NUMBER INDEX

CAGEC	PART NUMBER	NSN	FIG	ITEM
			57	17
			57	38
80204	B1821BH038C175N	5305-00-821-3869	44	49
			77	10
			81	12
			86	9
80204	B1821BH038C500N	5305-00-964-0503	8	15
			9	15
			33	19
			144	1
			166	1
80204	B1821BH038F175D	5305-00-914-6131	141	20
80204	B1821BH044C150N	5305-00-071-2055	120	11
80204	B1821BH050C075N	5305-00-732-0512	58	9
80204	B1821BH050C150N	5305-00-071-2069	13	13
80204	B1821BH050C600N	5305-01-032-2312	177	10
			81A	16
			81A	21
80204	B1821BH063C100N	5305-00-724-7218	127	1
80204	B1821BH063C175N	5305-00-724-7221	1	2
			81	11
			86	1
			124	10
			139	46
			142	13
			150	17
			152	23
			175	24
			190	9
80204	B1821BH063C200N	5305-00-724-7222	16	1
			69	17
			124	21
			152	2
80204	B1821BH063C325N	5305-00-724-7236	201	35
80204	B1821BH063F175N	5305-00-726-2550	132	5
05047	B1821BH063F250N	5305-00-726-2553	140	22
80204	B1821BH063F400N	5305-00-726-2559	12	31
			13	29
80204	B1821BH075C500N	5305-00-947-4362	152	24
80204	B1821BH075F325N	5305-00-082-6977	10	13
			11	18
80204	B1821BH125C450N	5305-01-072-4702	202	12
80648	B20160H		127	30
43334	B61921		109	10
61510	CKE42A	5310-00-375-0518	76	22
78500	CP72N-HWD	2520-00-847-2970	128	7

CROSS-REFERENCE INDEXES

PART NUMBER INDEX

CAGEC	PART NUMBER	NSN	FIG	ITEM
55719	CW12	5120-01-018-3203	205	16
53591	C125647	5330-00-858-6206	54	21
73370	C1660	4330-00-168-1861	116	12
			193	33
75347	C19303	5940-00-177-4356	63A	20
71867	C2U25	5310-00-025-7198	102	30
02614	C2797	5330-00-916-4686	157	18
79470	C3159X12	4730-00-678-4749	32	22
			71	8
			118	8
79470	C3359X2	4730-00-603-0671	197B	4
78189	C4014-20-00	5310-00-637-9575	85	11
			97	16
02614	C4480	5305-00-461-5424	164	36
86768	C5-587-1	4820-01-120-4532	35A	2
79470	C5165X6	4730-00-816-8558	62A	4
			62C	27
02614	C6737	4730-00-237-4747	164	23
02614	C7355	5325-00-411-4682	166	20
21335	EA28899	3120-00-446-9863	65	47
21335	EA28899	3120-00-446-9863	66	5
72850	EP480411	2920-01-112-2687	90	36
			87A	62
30327	E14A	4730-00-254-6211	42	6
24617	E8914-8	6240-00-643-0687	98	10
81348	FFB171/04J04A2E	3110-00-554-5403	177	19
30327	FN06-08MB	4730-00-369-4645	193	17
01276	FN637NMM0410332	4720-01-352-5978	120A	12
62830	FRE6-15	3120-00-949-0780	102	26
11083	FR6-10		182	13
			183	13
			183	29
81349	F02A250V5A	5920-00-284-6787	63B	24
79960	F10X2	2910-00-464-6833	62D	4
98441	F4210606-8-8-8-2	4720-00-920-2043	164	29
	7.00			
18265	GAH00-0783	2940-01-013-1324	52A	2
24446	GE8508-4	5940-00-186-7144	100	7
			100	12
			100	14
24975	GKG4802ST	2920-00-302-6499	82	1
57448	HF6CE		102	11
60038	HM212010	3110-00-554-9004	142	5
01212	HM212047	3110-00-293-8566	142	6
91816	HV50-2-R	4820-01-202-9608	35B	10
18265	H00-2097	2990-00-244-0399	68	2

CROSS-REFERENCE INDEXES

PART NUMBER INDEX

CAGEC	PART NUMBER	NSN	FIG	ITEM
81718	H2525M	5310-00-637-9541	12	27
			24	6
			26	14
			31	24
			86	10
			52A	17
			192A	7
1HK95	H3S4132	2930-00-401-0482	79A	6
55883	IDP8S0497		34	4
89749	IF316	5315-00-816-1794	65	25
55883	IPD /A5964	5305-00-426-3085	123	21
55883	IPD2P4004	2940-00-029-0388	27	1
55883	IPD5S6750	2815-00-518-3561	14	2
55883	IPD7F3488	2920-00-891-0928	87	70
			87A	49
55883	IPD7M0331	2920-00-021-2273	87	24
81349	JANTX1N3164	5961-01-105-9683	93	11
			97	7
60380	JD-53502	3110-01-155-1756	59A	8
60380	JHT-1413-T1	3110-01-099-8007	84	30
60380	JTT1211	3110-00-930-6289	102	21
			141	5
			141	37
			141	40
60380	JTT2422	3110-00-824-3707	140	21
60380	JTT912	3110-00-413-4896	141	38
59556	K-500-EN-0431	5330-01-148-5891	44	21
			45	19
			59B	15
59556	K-500-EN-0472	2990-01-149-5010	60B	34
60038	K22005	5365-00-660-1496	160	4
60038	K22020	5365-00-413-5714	160	4
03038	LH90725-59	5306-00-690-6976	16	8
			178	7
81348	LLS731TYPE1GRADE 2		127	22
78280	LP-535-1	2910-00-646-9727	63A	4
33313	L38	5310-00-261-7340	98	17
01212	MA1206	3110-00-263-9500	107	12
81349	MIL-F-20627TYIIC L2	2910-00-287-1912	62	13
99974	MM4764		99A	6
96906	MS14303-2R06	4730-00-119-9861	205	182
			62C	48
96906	MS14307-1	4730-00-277-5683	94	29
96906	MS15006-2	4730-00-172-0052	128	9

CROSS-REFERENCE INDEXES

PART NUMBER INDEX

CAGEC	PART NUMBER	NSN	FIG	ITEM
80205	MS16208-19	5306-00-543-5567	62B	8
96906	MS16536-175	5320-00-011-9951	139	28
80205	MS16562-145	5315-00-857-3258	104	4
96906	MS16624-1037	5325-00-715-1152	87	59
			90	10
			62C	13
			87A	52
96906	MS16624-1050	5325-00-803-7301	167	3
96906	MS16624-1098	5325-00-804-2026	177	18
96906	MS16625-1031	5325-00-804-9736	161	10
96906	MS16625-1062	5325-00-687-3379	105	20
			106	12
			60A	23
96906	MS16625-1300	5325-00-804-2779	160	5
96906	MS16631-1275	5325-01-287-9036	54	24
96906	MS16633-1037	5325-00-256-2465	197	43
96906	MS16633-1050	5325-00-442-5845	154	16
96906	MS16633-1062	5325-00-842-2613	154	21
96906	MS16997-32	5305-00-978-9370	60B	24
96906	MS16997-36	5305-00-978-9374	58B	31
96906	MS16997-81	5305-00-983-6622	51	31
96906	MS17131-23	3110-00-183-6730	143	17
			196	18
			197	32
96906	MS17131-35	3110-00-183-6723	126	8
96906	MS18154-158	5305-01-358-1570	34	39
96906	MS19059-2438	3110-00-151-9151	145	10
96906	MS20659-135	5940-00-115-5001	100	9
80205	MS21044N6	5310-00-950-0039	12	21
			13	19
80205	MS21044N6	5310-00-950-0039	51	9
			146	7
80205	MS21083N5	5310-00-660-3381	87A	54
80205	MS21318-21	5305-00-253-5615	96	9
			173	7
			96A	9
80205	MS21318-22	5305-00-253-5616	173	7
80205	MS21318-47	5305-00-253-5626	171	1
80205	MS21333-34	5340-00-282-7519	40	24
96906	MS21333-59	5340-00-720-6213	58	25
			58A	4
96906	MS24399-20	4730-00-804-8416	187	25
80205	MS24665-134	5315-00-839-5820	100	29
80205	MS24665-281	5315-00-839-2326	147	7
			154	56
80205	MS24665-300	5315-00-234-1863	167	23

CROSS-REFERENCE INDEXES

PART NUMBER INDEX

CAGEC	PART NUMBER	NSN	FIG	ITEM
80205	MS24665-353	5315-00-839-5822	65	8
			66	8
			139	7
			140	3
			140	12A
80205	MS24665-361	5315-00-059-0184	66	15
			66A	1
80205	MS24665-372	5315-00-059-0491	156	33
			162	15
			163	3
80205	MS24665-376	5315-00-236-8362	162	19
80205	MS24665-423	5315-00-013-7228	193	32
80205	MS24665-447	5315-00-239-8030	156	50
80205	MS24665-491	5315-00-059-0206	201	13
80205	MS24665-495	5315-00-234-1664	70	15
80205	MS24665-500	5315-00-187-9567	139	51
			141	32
			141	34
			141	34
80205	MS24665-752	5315-00-846-4297	156	19
96906	MS25036-108	5940-00-143-4780	63B	6
			63B	29
96906	MS25036-112	5940-00-143-4794	63B	19
			87A	5
96906	MS25036-153	5940-00-143-4774	63A	31
96906	MS25231-1829	6240-00-266-9940	95	7
96906	MS25440-4	5310-00-841-2576	43	6
			89	11
			62A	13
			62C	31
			55	3
96906	MS27147-1	5935-00-900-6281	94	37
96906	MS27183-10	5310-00-809-4058	154	55
96906	MS27183-12	5310-00-081-4219	27	10
			34	19
			40	22
			43	4
96906	MS27183-12	5310-00-081-4219	57	28
			63	2
			119	7
			26	17
			26	35
96906	MS27183-14	5310-00-080-6004	28	4
			31	17
			81	5
			86	11
			79A	3
			79A	3

CROSS-REFERENCE INDEXES

PART NUMBER INDEX

CAGEC	PART NUMBER	NSN	FIG	ITEM
96906	MS27183-15	5310-00-809-4061	98	13
			146	14
			147	3
			151	1
96906	MS27183-17	5310-00-809-5997	3	8
96906	MS27183-23	5310-00-809-8533	58	35
96906	MS27183-27	5310-00-809-8541	17	2
96906	MS27183-8	5310-00-809-8546	193	2
81343	MS28775-214	5331-00-579-3163	163	9
81343	MS28775-218	5331-00-584-0263	156	48
81343	MS28775-249	5331-01-019-2448	75	28
81343	MS28775-260	5331-01-050-5024	107	52
			168	15
96906	MS3367-5-0	5975-00-133-8687	62C	44
80205	MS35190-318	5305-00-958-5259	102	34
80205	MS35206-244	5305-00-984-6192	87	42
			87A	34
96906	MS35206-298	5305-00-984-5678	154	10
			154	41
96906	MS35214-40	5305-00-637-1124	95	14
96906	MS35265-80	5305-00-660-2467	53	5
96906	MS35307-371	5305-00-879-8351	31	20
			32	20
			33	18
			103	15
			111	22
			119	5
			122	17
			123	19
			180	7
			191	18
96906	MS35307-462	5305-00-721-5322	1	9
80205	MS35308-462	5305-00-944-8294	157	1
80205	MS35333-38	5310-00-559-0070	84	11
			95	3
			63A	34
80205	MS35333-39	5310-00-576-5752	82	35
			89	12
			90	20
			92	5
80205	MS35333-39	5310-00-576-5752	63B	9
			87A	44
80205	MS35333-40	5310-00-550-1130	83	3
			85	9
			89	13
80205	MS35333-41	5310-00-167-0721	198	2

CROSS-REFERENCE INDEXES

PART NUMBER INDEX

CAGEC	PART NUMBER	NSN	FIG	ITEM
80205	MS35333-42	5310-00-595-7237	62	16
96906	MS35333-43	5310-00-685-3228	83	7
96906	MS35333-44	5310-00-194-1483	90	3
			87A	3
96906	MS35335-32	5310-00-596-7691	96	11
			96A	11
80205	MS35338-140	5310-00-974-6623	165	37
96906	MS35338-141	5310-00-984-7042	156	46
96906	MS35338-150	5310-00-926-5874	156	53
80205	MS35338-42	5310-00-045-3299	46	18
			87	41
			94	10
			192	23
			58B	38
			63B	14
80205	MS35338-44	5310-00-582-5965	65	62
			84	17
			86	15
			87	33
			154	35
			58B	11
80205	MS35338-45	5310-00-407-9566	20	2
			21	2
			26	19
			38	4
			39	8
			42	8
			42	21
			51	33
			59	24
			62	19
			62	22
			69	6
			93	19
			97	11
			154	9
			154	42
80205	MS35338-46	5310-00-637-9541	7	9
			13	25
			26	1
			28	2
			28	7
			38	19
			44	46
			55	2
80205	MS35338-46	5310-00-637-9541	58	13

CROSS-REFERENCE INDEXES

PART NUMBER INDEX

CAGEC	PART NUMBER	NSN	FIG	ITEM
			65	13
			66	20
			67	10
			69	21
			71	4
			73	5
			74	11
			75	11
			78	22
			80	2
			81	7
			85	3
			93	5
			94	24
			98	1
			102	4
			107	6
			108	2
			108	47
			112	42
			114	18
			115	3
			115	14
			116	2
			117	3
			118	2
			121	3
			122	4
			123	2
			127	9
			133	22
			134	11
			136	16
			137	1
			139	2
			141	26
			143	2
			143	9
			144	3
			145	3
			146	3
			147	2
			148	3
			151	2
			152	28
			153	24

CROSS-REFERENCE INDEXES

PART NUMBER INDEX

CAGEC	PART NUMBER	NSN	FIG	ITEM
			154	24
			154	28
			155	4
			175	22
80205	MS35338-46	5310-00-637-9541	178	9
			179	8
			180	6
			181	16
			182	6
			183	24
			184	7
			185	19
			187	19
			189	13
			190	3
			191	2
			192	7
			194	20
			195	18
			196	1
			197	16
			26A	20
			58B	46
			79A	2
			174A	9
80205	MS35338-48	5310-00-584-5272	2	2
			10	15
			17	9
			58	27
			66	27
			69	39
			70	4
			78	2
			80	10
			81	19
			87	3
			100	23
			103	5
			107	16
			109	13
			118	25
			126	1
			127	13
			128	2
			131	6
			135	35

CROSS-REFERENCE INDEXES

PART NUMBER INDEX

CAGEC	PART NUMBER	NSN	FIG	ITEM
			137	35
			140	18A
			140	19
			142	2
			147	19
			149	6
			150	12
			151	8
			152	30
80205	MS35338-48	5310-00-584-5272	153	6
			155	7
			160	2
			179	27
			180	13
			181	2
			184	20
			185	15
			186	19
			187	3
			188	14
			189	5
			191	13
			195	3
			195	11
			196	5
			197	4
96906	MS35338-51	5310-00-584-7888	58	21
			65	16
			129	9
			130	4
			150	4
			152	36
			185	8
			201	2
			203	20
80205	MS35338-53	5310-00-584-7889	70	5
			129	3
			150	6
			201	15
96906	MS35338-54	5310-00-850-1611	184	24
96906	MS35340-46	5310-00-959-4675	166	2
			167	7
96906	MS35340-47	5310-00-655-9370	86	6
			120	1
			136	11
			156	25

CROSS-REFERENCE INDEXES

PART NUMBER INDEX

CAGEC	PART NUMBER	NSN	FIG	ITEM
			179	3
			181	5
			188	2
			192	13
			192A	13
96906	MS35340-48	5310-00-834-7606	156	7
			156	11B
			159	4
			164	13
			167	15
96906	MS35340-50	5310-00-045-5001	69	18
			70	13
			86	2
			124	11
96906	MS35340-50	5310-00-045-5001	127	2
			132	4
			135	23
			136	2
			137	25
			139	60
			142	14
			148	7
			150	16
			152	4
			175	25
			177	28
			186	3
			190	8
96906	MS35356-160		3	7
			17	6
			175	10
			174A	11
96906	MS35425-74	5310-01-088-2490	100	2
96906	MS35489-131	5325-00-081-7611	156	9
96906	MS35690-424	5310-00-660-2649	49A	9
			58B	30
96906	MS35690-624	5310-00-725-7382	15	9
			16	33
			20	20
			64	3
			65	14
			66	19
			102	29
			108	43
			141	23
96906	MS35690-924	5310-00-245-3594	69	33

CROSS-REFERENCE INDEXES

PART NUMBER INDEX

CAGEC	PART NUMBER	NSN	FIG	ITEM
96906	MS35691-15	5310-00-849-6895	164	27
			167	9
96906	MS35691-17	5310-00-851-2682	102	5
			141	50
			182	2
			183	33
			99C	19
96906	MS35691-21	5310-00-975-2075	15	33
			16	6
			64	14
			64	20
			64	34
			64	37
			65	4
			65	44
			66	13
			66	36
			140	29
			141	9
			96906	MS35691-21
182	14			
183	7			
183	12			
183	28			
66A	8			
96906	MS35691-55	5310-00-934-9723	162	12
			163	4
96906	MS35691-79	5310-00-891-3463	164	32
96906	MS35692-38	5310-00-842-1485	128	5
80205	MS35756-10	5315-00-616-5524	64	1
			141	22
80205	MS35756-11	5315-00-616-5523	196	23
80205	MS35756-13	5315-00-616-5521	33	4
			34	16
80205	MS35756-22	5315-00-616-5499	139	55
80205	MS35756-28	5315-00-616-5508	140	13
80205	MS35756-33	5315-00-018-9576	65	54
80205	MS35756-8	5315-00-616-5526	65	31
			66	2
			102	31
			103	19
			83	11
80205	MS35756-9	5315-00-616-5525	114	13
			82A	15
			62	12
96906	MS35782-5	4820-00-849-1220	62	12
96906	MS35802-3	2940-00-580-6283	26A	24

CROSS-REFERENCE INDEXES

PART NUMBER INDEX

CAGEC	PART NUMBER	NSN	FIG	ITEM
80205	MS35812-4	5340-00-985-0823	64	15
			65	5
			65	45
			66	12
			140	30
			141	19
96906	MS35869-23	4730-00-266-0538	38	22
			42	2
			62	1
96906	MS39061-1	5930-00-296-6318	95	20
96906	MS39103-1	3830-00-893-4176	200	4
96906	MS45904-76	5310-00-061-1258	81	21
			93	23
			97	13
			98	12
			82A	30
96906	MS45904-92	5310-00-017-8627	98	19
96906	MS49006-14	4730-00-045-9835	127	17
96906	MS51500A6-6	4730-00-322-8457	62C	49
96906	MS51500A8-8	4730-00-809-9427	164	10
96906	MS51501A12	4730-00-849-7155	191	29
96906	MS51501A8	4730-00-797-6567	187	30
96906	MS51525A12	4730-00-710-5571	187	11
			192	3
96906	MS51525A4S	4730-00-834-5035	57	31
96906	MS51531B8	4730-00-762-1239	56	11
			35B	2
96906	MS51533B8	4730-00-314-7754	56	10
			57	10
96906	MS51825-1A	4730-00-239-2503	63A	17
96906	MS51840-23SS	5365-01-091-1407	44	19
96906	MS51843-5	4730-00-407-0558	107	1
			122	13
96906	MS51860-56Z	4730-01-143-9017	35B	3
96906	MS51873-25	4730-00-196-1465	35A	4
96906	MS51952-1	4730-00-053-0266	197A	3
96906	MS51953-57B	4730-00-188-1868	118	18
80205	MS51958-68	5305-00-059-3664	82	16
96906	MS51961-32	3110-00-227-3255	160	9
96906	MS51963-83	5305-00-724-5898	167	12
96906	MS51967-14	5310-00-768-0318	100	24
			103	4
			107	15
			147	20
			154	52
			155	6

CROSS-REFERENCE INDEXES

PART NUMBER INDEX

CAGEC	PART NUMBER	NSN	FIG	ITEM
			188	13
			195	10
96906	MS51967-2	5310-00-761-6882	205	127
			205	135
96906	MS51967-20	5310-00-763-8920	135	26
			152	5
			201	37
96906	MS51967-23	5310-00-763-8921	152	35
96906	MS51967-3	5310-00-905-0762	83	4
96906	MS51967-5	5310-00-880-7744	57	46
			93	17
			97	10
			139	40
			62C	38
			63A	5
96906	MS51968-14	5310-00-732-0560	109	14
96906	MS51968-20	5310-00-763-8905	98	18
			137	22
			139	10
			140	23
			142	10
			177	27
96906	MS51968-23	5310-00-763-8901	17	13
			124	41
96906	MS51972-12	5310-00-734-1748	156	52
96906	MS9068-214	5331-00-997-7230	26	20
80205	MS90726-113	5305-00-725-4183	156	10
			156	11A
08162	M1012EAHL		112	34
18265	M12-0332	2990-00-417-1356	67	4
08162	M1210EL		107	23
60380	M12121-0H	3110-00-183-6784	143	28
81349	M1228/-4		99	1
81349	M12285/1-4	5930-01-143-6762	99A	1
			99B	1
61208	M2048F	5310-00-362-8168	62	18
61208	M2208	3110-00-443-5871	107	41
60038	M236810	3110-00-913-7335	124	37
60038	M236849	3110-00-913-7012	124	38
81349	M24243/1-A612	5320-01-015-0699	25	7
33203	M27Z134	6680-01-105-9482	199	1
81349	M52525/16-16	4730-00-755-7609	121	2
			122	14
			189	11
			190	2
81349	M52525/23-16-16	4730-00-930-4525	189	9

CROSS-REFERENCE INDEXES

PART NUMBER INDEX

CAGEC	PART NUMBER	NSN	FIG	ITEM
81349	M83248/1-233	5331-00-165-1951	191	35
81349	M83248/2-114	5331-01-133-9790	178	27
			179	34
81349	M83248/2-214	5331-01-017-6535	178	6
			181	9
			187	15
			191	33
			192	25
			196	11
			197	14
81349	M83248/2-914	5331-01-088-6106	179	18
11568	M925A	5310-01-045-5588	84	13
			94	11
			95	22
80205	NAS1228-6	5306-00-905-9905	156	14
			156	24A
			159	3
			160	1
80205	NAS1454-6-0208		183	27
61424	NN-4-035		62C	39
85480	NW8-3756	5310-00-682-4425	46	20
79370	PC-4193	2520-00-349-8974	142	32
79370	PC-4224	2520-00-237-4414	113	12
18265	PCH00-0781	2940-00-244-1318	52A	1
79370	PC2407	2520-00-913-1192	161	12
18631	PDG6201	4730-00-050-4208	78	5
			79	19
			137	38
			185	32
			186	4
			186	17
			194	4
			201	11
			201	31
18631	PDG6201	4730-00-050-4208	203	6
66289	PD115	5310-00-637-1058	82	3
			88	6
			88	10
			205	140
5583I	PD559088		84	1
00198	PK379	5315-00-816-1794	65	25
			128	6
			63A	37
15235	PLG1	4730-00-278-3383	5	7
			8	4
			9	8

CROSS-REFERENCE INDEXES

PART NUMBER INDEX

CAGEC	PART NUMBER	NSN	FIG	ITEM
			27	7
79370	PP2	2520-00-147-8491	142	31
80756	PSC81		114	10
77122	PS312010	5310-00-350-9689	30	4
18265	P10-0128	4730-00-084-7543	53	7
			55	23
			56	18
			57	20
18265	P10-2930	2940-01-178-9796	52A	12
18265	P15-9040	2940-00-910-3065	52A	14
49367	P400136-1	6210-00-745-7649	95	6
18265	P527366	5330-01-183-8680	52A	13
60380	Q-8322		59B	7
60380	QA-54783	5315-01-182-3486	60B	15
08484	QS100M-10H	4730-00-877-6298	58	39
61112	QS5-2CT	2910-01-149-7860	63A	25
60380	Q8292	3110-00-198-0464	60A	36
60380	RA-42787	3110-01-098-0000	84	31
92839	RB1553A-272ST		202	1
66295	RM72	4730-00-244-9518	28	11
80756	RRT-244	5325-00-952-7573	107	49
80756	RRT125C	5325-00-514-0379	143	5
			145	6
80576	RRT354		107	22
80756	RRT375	5325-00-530-4946	112	39
79136	RR1075		107	47
80756	RR204S	5325-00-598-6265	177	17
80756	RST-68	5325-00-921-3208	20	10
80756	RST100	5325-00-475-0205	139	64
80756	RST112	5325-00-951-6973	139	58
80756	RST187	5325-00-828-6698	135	15
80756	RST275	5325-00-763-9328	112	15
79136	RST300		109	27
80756	RST350	5325-00-852-1435	112	28
80756	RST362	2520-00-948-2571	112	30
81947	R11415D	3830-00-073-8145	202	8
81947	R11416E	3830-00-897-2317	202	3
43334	R1313	3110-00-195-0443	124	22
10988	R21561	3120-00-828-6852	87	76
10988	R24030	5930-01-164-9164	99	2
81947	R3609G	5315-00-789-6706	202	7
81947	R9963H		202	4
64058	S-4502	5970-00-557-8747	87	26
			87A	24
15434	S-966-E	4730-00-203-0549	127	18
81343	SAE 20R1ECH-B-64XR	4720-00-235-4138	BULK	6

CROSS-REFERENCE INDEXES

PART NUMBER INDEX

CAGEC	PART NUMBER	NSN	FIG	ITEM
81343	SAE-20R3ECLT		193	19
78500	SERUR16-4	5330-00-915-2241	128	8
02697	S1199 2-216	5331-00-913-8872	44	56
			47	6
			60	21
			103	21
			106	21
78286	S14-35-5017	5310-00-285-8867	75	7
64058	S2122	6110-00-757-7187	87	60
			87A	53
			87A	53
15434	S658	5310-00-109-7638	70	14
			148	8
			150	15
15434	S901	4730-00-406-6754	127	24
15434	S962	4730-00-044-4715	156	34
79960	T318S301		40	6
11083	T65	5306-00-426-2974	72	1
51600	U1921	3110-00-948-5796	109	19
55193	VD10176B	6620-00-603-6417	73	8
04998	WA1248	5310-00-143-5722	88	8
			88	11
			90	18
			205	141
			87A	43
70742	WBR6	5310-00-177-1039	49A	25
79172	WPP1018	4730-00-288-9440	58	28
81348	WW-P-471AASBCA	4730-00-288-8055	201	10
			201	26
81348	WW-P-471AASBCD	4730-00-187-4191	58	18
			156	40
81348	WW-P-471ACBAAG	4730-00-429-0516	137	37
			186	11
81348	WVN351SPEC		71	1
12128	W55	3110-00-554-5302	76	18
			78	12
61208	X-208746-A	3040-01-219-7489	107	24
20859	XSC138	5325-00-559-3901	125	4
14351	X5062	4730-00-193-7078	118	19
77260	X747	5310-00-275-9421	66	25
			66	26
			66A	14
06004	ZLA2008	5340-00-234-7845	100	21
53867	0 001 420 003	2920-00-483-5127	89	1
			91	5
53867	0 122 469 004	6115-01-184-7432	82A	1

CROSS-REFERENCE INDEXES

PART NUMBER INDEX

CAGEC	PART NUMBER	NSN	FIG	ITEM
53867	0 122 469 004	6115-01-184-7432	82A	1
11083	0A4664	5340-01-170-3016	93	20
			97	8
11083	0L0139	5306-00-426-2866	107	7
11083	0L0364	2930-00-365-2152	31	4
			32	5
			33	40
			34	40
			114	6
11083	0L0472	5306-00-261-1150	44	43
11083	0L0557	5305-01-336-5930	205	130
			205	138
11083	0L0659	5307-00-272-6353	125	7
11083	0L0829	2520-00-362-7883	141	1
11083	0L1026	5340-00-229-9287	109	12
			124	32
11083	0L1124	5330-00-190-4255	127	19
11083	0L1143	5306-00-285-1368	15	19
			16	25
			28	9
			102	19
			103	25
			143	1
			143	3
			144	2
			191	8
			195	19
11083	0L1178	5306-00-423-8069	58	22
			58	34
			65	15
			150	5
			152	12
11083	0L1319	5310-00-698-4460	56	6
11083	0L1340	5305-01-160-7471	82	4
11083	0L1351	5306-00-263-7301	15	34
			16	4
			16	20
			31	7
			31	23A
			32	8
			32	9
			4A	4
			55	1
			57	5
			76	5
			78	20

CROSS-REFERENCE INDEXES

PART NUMBER INDEX

CAGEC	PART NUMBER	NSN	FIG	ITEM
			93	4
			102	18
			108	21
11083	0L1351	5306-00-263-7301	111	9
			112	25
			121	13
			127	29
			137	2
			139	3
			147	1
			151	3
			182	5
			189	21
			192	21
			195	23
			192A	21
11083	0L1352	5305-00-879-8351	75	27
		5306-00-426-2865	77	5
11083	0L1558	5306-01-437-6180	112	35
11083	0L2070	5306-00-698-2150	12	30
			13	28
			16	29
			29	5
			35	11
			57	45
			60	11
			141	27
			179	16
			79A	1
11083	0L2119	5365-00-365-2281	152	34
11083	0R1516	3830-00-237-6261	185	31
11083	0R3045	2930-00-936-7096	75	1
11083	0S0509	5305-00-252-8919	18	1
			19	1
			55	6
			56	5
			58	12
			65	38
			93	24
			94	25
			96	1
			97	14
			111	26
			112	1
			118	13
			139	24

CROSS-REFERENCE INDEXES

PART NUMBER INDEX

CAGEC	PART NUMBER	NSN	FIG	ITEM
			148	4
			151	11
			153	25
			154	23
			156	47
			166	15
			167	6
			183	36
11083	0S0509	5305-00-252-8919	187	12
			79A	5
			96A	1
11083	0S1347	5306-00-402-9168	58B	61
11083	0S1566	5306-00-275-5012	152	14
			176	24
11083	0S1571	5305-01-026-9518	35	8
			55	8
			55	13
			57	4
			68	4
			69	42
			107	5
			114	8
			121	17
			141	51
			189	12
			192	22
			81A	13
11083	0S1577	5306-00-260-4502	139	48
11083	0S1585	5306-01-127-9361	3	9
			12	16
			100	31
			109	25
			124	14
			137	36
			140	18
			142	1
			148	9
			151	9
			153	5
			154	36
			180	14
			181	3
			187	5
			196	19
			205	116
			149A	3

CROSS-REFERENCE INDEXES

PART NUMBER INDEX

CAGEC	PART NUMBER	NSN	FIG	ITEM
11083	0S1587	5306-00-263-8978	12	18
			13	14
			109	15
			153	1
			184	19
			185	34
			187	24
			197	7
			66A	13
			11083	0S1588
26	22			
99C	17			
11083	0S1590	5306-01-094-9106	26	41
11083	0S1590	5306-01-094-9106	33	29
			33	34
			34	6
			34	34
			69	31
			72	2
			75	30
			103	29
			114	5
			118	14
			181	17
			196	25
			197	17
11083	0S1591	5305-01-015-6841	52A	21
			31	18
			41	22
			55	19
			65	34
			66	3
			75	8
			94	42
			103	24
			119	2
			183	21
			185	30
			187	18
194	19			
196	26			
35B	5			
52A	3			
62C	20			
63A	12			
11083	0S1594	5306-00-260-4508	5	30

CROSS-REFERENCE INDEXES

PART NUMBER INDEX

CAGEC	PART NUMBER	NSN	FIG	ITEM
			7	8
			8	5
			9	9
			11	9
			12	2
			15	11
			33	44
			34	37
			38	15
			55	32
			56	39
			70	3
			73	15
			75	12
			77	14
			106	2
			109	5
			115	2
11083	0S1594	5306-00-260-4508	118	4
			122	19
			127	8
			133	23
			143	8
			145	2
			146	1
			147	9
			175	23
			181	18
			184	8
			191	25
			195	1
			197	18
			63A	10
			82A	28
11083	0S1595	5306-00-423-8117	2	1
			10	16
			11	16
			70	2
			78	1
			80	11
			116	22
			149	7
			186	18
11083	0S1603	5306-01-123-5894	16	1
11083	0S1608	5306-00-814-6565	81	23
11083	0S1615	5306-00-261-1153	46	12

CROSS-REFERENCE INDEXES

PART NUMBER INDEX

CAGEC	PART NUMBER	NSN	FIG	ITEM
			50	31
			52	20
			59	8
			60	34
			58B	56
			58B	60
			62B	3
11083	0S1618	5306-01-116-9622	27	15
			38	25
			59	26
11083	0S1619	5306-00-426-2932	33	24
			34	42
			47	1
			72	9
			115	13
			81A	14
11083	0S1620	5306-00-426-2933	58	26
			135	1
11083	0S1621	5306-00-426-2934	58A	2
11083	0S1625	5305-00-426-2936	135	22
11083	0S1626	5306-00-814-6588	58	36
			150	19
11083	0S1748	5306-00-426-2939	15	26
11083	0S1748	5306-00-426-2939	16	35
11083	0S1756	5306-00-426-2941	201	3
11083	0T0030	5310-00-253-7914	124	17
			142	21
11083	0T0055	5306-01-159-1513	44	50
			76	2
			99C	18
11083	0T0065	5305-00-252-8906	34	13
			73	4
11083	0T0101	5307-00-419-4067	4	10
			5	26
			15	18
11083	0T0200		112	7
			125	6
11083	0T0225		73	14
		5330-00-618-0240	77	9
11083	0T0319	5306-00-260-4512	177	2
11083	0T0320	5306-00-260-4513	179	20
			181	4
11083	0T0329	5340-00-423-8146	33	33
11083	0T0431	5310-01-040-2192	65	33
11083	0T0573	2910-00-309-9473	31	21
			32	21

CROSS-REFERENCE INDEXES

PART NUMBER INDEX

CAGEC	PART NUMBER	NSN	FIG	ITEM
			121	10
11083	0T0768	5306-00-426-2983	118	24
			188	6
			192	24
11083	0T0924	5306-01-473-5693	64	2
			102	25
11083	0V0114	2520-00-423-8166	102	39
11083	0V0375	5305-00-139-7071	103	9
			176	9
90940	0035392-0		32	19
26916	004-003005-059	5310-00-004-5034	81	10
11083	0063801	5310-01-164-8541	63A	38
72582	0112877	4730-00-014-1539	35A	6
11083	016449	4730-01-350-3743	62C	46
59556	019-00006-31	5310-00-999-2527	87	68
			87A	60
0E5W9	028100-6390	2920-01-351-3110	92	14
0E5W9	028200-6360	2920-01-351-3037	92	15
0E5W9	028300-7020	2920-01-351-4031	92	21
0E5W9	028420-5120	2920-01-351-4034	92	9
0E5W9	028500-5560	2920-01-351-3111	92	17
11083	0307943	4730-01-169-5830	56	12
11083	0307946	4730-01-429-3246	62A	5
			62C	43
11083	0307947	4730-01-168-1050	58A	11
			62C	36
11083	0307949	4730-01-429-3252	62A	16
11083	0307950	4730-01-063-4224	191	12
11083	0308194	4730-01-058-9100	62C	24
11083	0310249	4730-01-471-3774	96	14
			96A	14
11083	0323180	5305-01-185-7116	13	15
11083	0335879	5331-01-205-4276	60A	48
11083	0454065	5305-01-187-0533	88	12
11083	054362	4730-00-852-5581	62C	51
11083	0869934	5306-01-116-9622	16	37
53867	1 120 200 023	5365-01-174-8876	82A	17
53867	1 120 220 007	5310-01-175-0630	82A	25
01843	1 120 222 001	5330-01-178-3728	82A	11
53867	1 123 239 000	5999-01-104-0445	82A	4
01843	1 124 035 017	2920-01-178-0499	82A	14
53867	1 124 210 003	2920-01-187-7193	82A	16
53867	1 125 045 116	2920-01-176-2965	82A	13
53867	1 125 500 024	2920-01-178-6536	82A	2
53867	1 126 610 061	4140-01-176-2818	82A	22
53867	1 127 320 503	5961-01-174-8652	82A	12

CROSS-REFERENCE INDEXES

PART NUMBER INDEX

CAGEC	PART NUMBER	NSN	FIG	ITEM
53867	1 197 011 000	2920-01-177-8505	82A	3
53867	1 900 910 024	3110-01-179-5935	82A	10
11083	1-1M8642-2-7M479	2520-00-948-6141	113	9
11083	1A1399	5340-00-147-8390	109	34
11083	1A1460	5306-00-273-6357	78	13
			102	38
			126	10
			135	34
			197	3
11083	1A2029	5306-00-423-8194	12	28
			13	26
			24	7
			25	8
			26	36
			28	1
			29	10
			32	10
			33	1
			35	10
			44	47
			47	4
			55	4
			58	16
			60	12
			64	9
			66	9
			69	27
			71	5
			74	10
			98	2
			105	18
			107	14
			114	19
11083	1A2029	5306-00-423-8194	119	13
			121	9
			123	1
			152	27
			189	16
			191	27
			192	29
			196	3
			197	22
			52A	9
			58B	45
			71A	5
			192A	24

CROSS-REFERENCE INDEXES

PART NUMBER INDEX

CAGEC	PART NUMBER	NSN	FIG	ITEM
11083	1A2209	5306-00-063-5001	66	31
			196	22
			66A	11
11083	1A2362	5340-00-920-8261	109	28
11083	1A4653	5315-00-245-6610	168	4
11083	1A5183	5306-00-637-4927	7	16
			41	17
			75	26
			77	4
			143	24
11083	1A5803	5325-00-205-5137	168	6
11083	1A5822	5306-00-426-3080	17	5
			69	38
11083	1A6240	5310-01-053-3836	198	3
11083	1A8063	5306-00-426-3139	185	9
11083	1A8285	5310-00-423-8288	65	26
11083	1A8537	5306-00-426-3150	135	21
			205	99
11083	1A8651	5306-00-423-8292	195	7
11083	1A9136	5306-00-263-7298	38	6
11083	1B0676	5315-00-272-6760	64	11
			65	1
			66	33
			140	8
			143	31
11083	1B2713	5306-00-423-8313	65	61
11083	1B2718	5306-00-426-3190	59A	22
11083	1B2790	5306-00-272-1804	27	11
			39	7
11083	1B2886	5306-00-423-8316	191	15
11083	1B4202	5310-00-188-7848	65	20
11083	1B4203	5310-00-725-7382	45	21
			50	44
			176	21
11083	1B4208	5310-00-076-1505	132	8
11083	1B4209	5310-01-123-1417	70	6
			150	7
11083	1B4334	5310-00-621-2739	202	9
11083	1B4367	5306-00-426-3209	136	8
11083	1B4430	5310-00-843-4593	114	1
11083	1B4439	5310-00-076-1509	185	37
11083	1B4971	5365-01-050-8008	37	4
11083	1B5170	4730-01-022-6066	57	34
11083	1B5174	4730-00-122-3969	72	6
			119	3
11083	1B5355	5310-00-498-8409	36	1

CROSS-REFERENCE INDEXES

PART NUMBER INDEX

CAGEC	PART NUMBER	NSN	FIG	ITEM
			37	5
			57	1
			67	8
			68	3
			62C	22
11083	1B7709	5305-00-401-5261	8	14
			9	14
			21	28
58312	1B7709-00	5305-00-401-5261	20	17
11083	1B8708	5315-00-616-5522	10	2
			11	2
11083	1B8744	5315-00-246-0496	124	44
11083	1C0155	5310-00-282-0493	109	24
11083	1C0569		63	1
11083	1C2251	5306-00-423-8393	15	22
			16	24
			127	6
11083	1D4533	5306-01-106-8225	58B	10
11083	1D4541	5306-00-801-9785	26	18
11083	1D4566	5306-00-426-3397	181	27
			188	16
			197	2
11083	1D4590	5306-00-426-3399	136	1
11083	1D4593	5306-00-426-3400	142	35
11083	1D4595	5306-00-814-6559	7	4
			8	10
			9	3
11083	1D4609	5306-00-426-3403	130	5
			203	21
11083	1D4610	5306-00-426-3404	129	8
			130	6
11083	1D4615	5305-00-411-3768	186	13
11083	1D4626	5305-00-150-0967	194A	12
11083	1D4627	5306-00-732-7714	194	15
11083	1D4628	5306-00-426-3408	134	4
11083	1D4638	5306-01-044-2199	149	12
11083	1D4642	5305-00-494-1906	129	13
11083	1D4703	5306-00-281-5164	179	25
11083	1D4707	5306-00-268-5997	120A	11
11083	1D4719	5310-01-236-9899	81	18
			87	2
			153	15
			187	7
11083	1D5117	5310-00-208-9476	17	10
			87	5
11083	1D5118	5310-00-208-9485	141	3

CROSS-REFERENCE INDEXES

PART NUMBER INDEX

CAGEC	PART NUMBER	NSN	FIG	ITEM
11083	1D5965	5310-00-980-2173	147	18
11083	1F0748	5310-00-445-4632	131	3
			131	10
11083	1F0929	3120-00-362-7285	108	12
11083	1F1006	5315-00-363-8794	33	8
			34	24
			137	19
11083	1F1344	4730-00-278-8368	73	12
			77	7
11083	1F1609	5365-01-270-2770	126	6
11083	1F5403	5340-00-411-3926	64	38
			65	7
			66	35
11083	1H0767	5365-01-518-4082	118	3
11083	1H1023	5331-00-920-6924	42	25
			87	66
			87A	59
11083	1H2629	2920-00-737-3225	87	39
			90	25
			87A	32
11083	1H3107	5120-00-633-5074	205	108
11083	1H3112	5120-01-512-7167	205	58
11083	1H4143	5340-00-389-6137	26A	13
11083	1H4147	5365-00-262-9786	26A	17
11083	1H4563	3120-01-069-0754	66	22
11083	1H5166	6220-00-778-7213	96	3
			96A	3
			99C	1
11083	1H5514	5306-00-175-7468	27	18
11083	1H5728	5331-00-333-4384	184	28
11083	1H7339	5331-00-593-1141	177	6
11083	1H8720	5331-00-555-3807	133	3
11083	1H9696	5331-00-580-1226	177	15
11083	1J0245	2520-01-066-8434	133	14
11083	1J0708	5365-00-756-8621	194	6
			194A	2
11083	1J0774		201	23
11083	1J2087	3120-00-949-8863	184	3
11083	1J2111	5365-01-090-2172	184	21
11083	1J2145	5310-01-302-3572	184	10
11083	1J2148	5330-00-921-0055	184	25
11083	1J2149	5365-00-948-4382	184	22
11083	1J2175	5306-00-253-7843	184	23
11083	1J2176	5331-00-913-6137	184	14
11083	1J2194	5325-00-948-4192	184	11
11083	1J2198		184	9

CROSS-REFERENCE INDEXES

PART NUMBER INDEX

CAGEC	PART NUMBER	NSN	FIG	ITEM
11083	1J4012	3830-00-948-4107	184	13
11083	1J4384	5315-00-619-2962	141	13
11083	1J5257	5306-00-436-9893	201	16
11083	1J5799		104	11
			106	8
11083	1J7468	5340-01-258-0942	187	22
11083	1J8497	4820-00-923-7042	178	20
			179	15
11083	1J8668	5307-00-118-3133	108	24
11083	1J8960	5360-00-944-8520	181	34
11083	1J9831	4820-00-959-7150	179	17
11083	1K4706	5310-00-350-3243	102	23
11083	1K6043	5315-00-031-2279	66	16
			66A	2
11083	1K6705	5306-00-133-2090	58	30
			124	18
11083	1K6978	5306-00-409-3684	107	58
11083	1K6985	5365-01-068-7087	76	19
11083	1K7041	5360-00-290-0851	107	50
11083	1K7314	5310-01-333-4540	181	19
11083	1K9007	5325-01-473-5786	96	15
			96A	15
11083	1L0509	5305-00-470-9519	178	8
11083	1L3769	2910-01-051-2299	62C	16
11083	1L5072	5315-00-532-5746	20	26
			21	20
11083	1L5081	5310-01-146-1218	35	6
11083	1L6124	5360-01-351-0887	17	3
11083	1L6312	5305-00-138-6454	82	36
11083	1L9048	5310-01-353-3402	82A	7
11083	1M0101	2910-00-455-5795	44	37
11083	1M0498	5330-00-949-0210	112	31
11083	1M0552	5330-00-949-0189	110	6
			111	3
			113	2
11083	1M0562		141	4
11083	1M0598	3020-00-950-5759	112	23
11083	1M0644	5305-00-253-7630	141	49
11083	1M1226	5365-00-946-8457	44	29
11083	1M1291	5315-00-436-9886	141	35
11083	1M1341	5340-01-053-3843	64	19
			141	10
			141	16
11083	1M1406	2530-01-272-6727	140	33
11083	1M1425	2530-01-277-4634	140	1
11083	1M1427	5365-00-252-5319	195	17

CROSS-REFERENCE INDEXES

PART NUMBER INDEX

CAGEC	PART NUMBER	NSN	FIG	ITEM
11083	1M2607	3110-00-948-2511	112	43
11083	1M2626	3110-00-948-2492	111	11
11083	1M2632		113	1
11083	1M2761	4820-01-301-3015	105	14
11083	1M3002	3110-00-948-2386	112	33
11083	1M3003	5330-00-923-2059	112	38
11083	1M3010	4730-01-165-7975	53	3
11083	1M3012	2520-00-948-2373	112	40
11083	1M3069	6220-00-433-5959	98	22
11083	1M3070	6220-00-350-8204	98	3
11083	1M3100	3110-00-117-0694	109	31
11083	1M3150	5315-00-246-0403	110	5
11083	1M3669	3120-00-950-6575	138A	12
			138B	12
11083	1M3670	3120-00-953-7646	138A	13
			138B	13
11083	1M3688	3040-01-267-2100	139	54
11083	1M3735	5315-00-760-7417	33	14
11083	1M3742		139	1
11083	1M3745		139	11
11083	1M3748	3040-00-950-2086	139	50
11083	1M3778	5340-00-401-6042	139	62
11083	1M3781	5365-00-869-1581	104	2
11083	1M3782		139	17
11083	1M3788	5315-00-947-9737	139	63
11083	1M3802		139	45
11083	1M3836	2520-00-948-9786	103	26
11083	1M3862		103	16
11083	1M3863		103	7
11083	1M3897		103	27
11083	1M3917	2520-00-960-1853	103	18
11083	1M3926	5360-00-788-5807	103	3
11083	1M3943	5340-00-242-0638	139	6
11083	1M3949	3040-00-950-2415	140	17
11083	1M3950	3040-00-950-3583	140	14
11083	1M3955		139	61
11083	1M4025	2520-00-948-3308	139	30
11083	1M4291	5315-00-193-0924	133	5
11083	1M4486	2520-00-959-6851	110	8
			111	5
			113	5
11083	1M5151	3020-00-950-2392	109	42
11083	1M5155	3110-00-948-4802	109	30
11083	1M5156	5340-01-209-8292	109	20
			124	31
11083	1M5157	5340-00-948-4542	109	7

CROSS-REFERENCE INDEXES

PART NUMBER INDEX

CAGEC	PART NUMBER	NSN	FIG	ITEM
			112	24
11083	1M5514	3110-00-948-5842	109	9
11083	1M5928	6240-00-727-8573	98	28
11083	1M6036	5331-00-948-6040	127	16
11083	1M6421	5307-00-419-4068	108	41
11083	1M6422	5307-00-419-4063	108	39
11083	1M6477	2520-00-950-6412	104	10
11083	1M6718	3110-00-847-5036	42	26
11083	1M6781	5310-01-053-3846	42	24
11083	1M7163	5365-00-494-7389	38	3
11083	1M7643	5365-01-159-1562	37	9
11083	1M8625	2520-00-237-4608	108	46
11083	1M8647		111	1
11083	1M8649	2520-00-948-6065	112	29
11083	1M8657	5306-00-413-4750	112	20
11083	1M8658	2520-00-948-8478	109	8
11083	1M8659	5330-00-941-3833	108	42
11083	1M8661	5330-00-919-2851	108	10
11083	1M8747	5330-00-738-8639	133	7
			134	8
11083	1M8776	3110-00-914-3263	124	1
11083	1M8923	3110-00-949-4964	109	40
11083	1M8957	5315-00-952-8475	138A	6
			138B	6
11083	1M8958	5315-00-962-3656	138B	8
11083	1M9011	5330-00-948-3306	137	5
11083	1M9029	2530-00-449-0452	132	3
11083	1M9351	5360-01-336-7960	205	129
			205	137
11083	1M9390	5330-00-567-0024	118	16
11083	1M9444	2530-00-949-0817	142	26
11083	1N3566		4	11
11083	1N3576	2815-01-246-6227	4	2
			5	20
11083	1N3800	2910-01-149-7901	60B	5
11083	1N3802	2910-01-151-5705	60B	3
11083	1N3958	2930-01-149-6719	72	5
11083	1N4375	2815-01-253-3451	11	15
11083	1N4486		44	25
			44	34
11083	1N4496	2910-01-377-6594	44	18
11083	1N9177	5330-00-429-3976	75	18
11083	1P0136	2510-01-282-0162	152	8
11083	1P0147	5340-01-319-6958	152	25
11083	1P0232	2910-01-066-7693	44	33
11083	1P0234	5315-00-438-7015	44	32

CROSS-REFERENCE INDEXES

PART NUMBER INDEX

CAGEC	PART NUMBER	NSN	FIG	ITEM
11083	1P0436	5330-01-024-4862	43	5
11083	1P0464	5120-01-510-5653	206	6
11083	1P0492	5120-01-510-5654	205	59
11083	1P0510	5120-01-030-1626	205	186
11083	1P0520	5120-01-039-4811	205	94
11083	1P0622	3110-00-211-9679	109	41
11083	1P0623	3110-00-211-9680	109	36
11083	1P0820		205	60
11083	1P0943	5365-00-457-1485	152	18
11083	1P0944		152	16
11083	1P0956	3040-00-420-5498	142	11
11083	1P0965	3020-00-950-7192	142	8
11083	1P1367	5340-00-499-9648	26	27
			27	8
11083	1P1396	5310-00-431-7237	188	3
11083	1P1441	4730-00-762-1239	57	11
11083	1P1478		123	10
11083	1P1479	2805-01-281-9392	123	9
11083	1P1628	2530-00-243-9426	130	13
11083	1P1855		206	7
11083	1P1860	5120-01-484-9391	206	8
11083	1P1900	5307-00-061-3607	66	14
11083	1P2375	4730-01-295-3790	205	171
			205	178
11083	1P2377	5340-01-371-2357	205	179
11083	1P2393		206	2
11083	1P2420		205	202
11083	1P2422		24	1
11083	1P2497	5305-01-068-9719	60	30
			59B	25
11083	1P2698	2590-01-351-4032	25A	4
11083	1P2734	2910-01-125-0326	58	17
11083	1P3052		205	187
11083	1P3053		205	188
11083	1P3054	5120-01-119-1716	205	48
11083	1P3075	5180-01-124-1903	205	189
11083	1P3482		205	46
11083	1P3702	5330-01-043-5564	192A	18
11083	1P3705	5330-01-060-0308	120	6
11083	1P3754		145	12
11083	1P4001	4730-01-023-8633	45	7
11083	1P4141	4810-01-415-3139	106	1
11083	1P4303	2815-00-485-9934	7	5
11083	1P4524		139	39
11083	1P4577	4730-01-051-5256	120A	2
11083	1P4578	4730-01-051-5257	120A	6

CROSS-REFERENCE INDEXES

PART NUMBER INDEX

CAGEC	PART NUMBER	NSN	FIG	ITEM
11083	1P4923	6645-00-476-5511	198	9
			199	3
11083	1P5307	2520-00-251-1783	102	17
11083	1P5904		195	12
11083	1P6074	2510-01-351-5938	2	3
11083	1P6367	5340-00-407-8369	7	10
			8	7
			9	11
11083	1P6452	5970-00-213-7747	61	10
			60B	39
11083	1P6784	2590-01-049-5318	24	4
11083	1P7140	2990-00-237-9938	67	11
11083	1P7346	5310-01-051-2300	33	28
			34	5
11083	1P7402		204	5
11083	1P7437	5340-01-292-1734	205	170
			205	183
11083	1P7590	3040-01-220-0104	137	27
11083	1P8717	2530-00-918-5451	133	1
11083	1P8787	3130-01-216-4088	134	12
11083	1P9442		134	13
11083	1P9551		173	4
11083	1P9808	2530-00-410-5296	138B	4
11083	1P9899	5340-01-148-9803	79	18
11083	1P9925	5306-01-069-0877	59A	5
			59B	24
11083	1P9945	5340-01-148-9802	79	15
11083	1P9946	3040-01-147-6412	79	16
11083	1P9956	5306-00-497-0342	14	10
11083	1R0739	2940-01-513-1518	27	2
11083	1R0750	2910-01-444-9487	62A	15
11083	1R1740	2910-01-346-6362	62A	15
			62B	7
11083	1S0004	5331-00-613-6499	141	45
11083	1S0090	4710-00-960-9328	108	27
11083	1S0206	5360-00-858-6200	44	14
11083	1S0214	5360-00-983-5995	44	40
11083	1S0286	5307-00-458-2364	69	15
11083	1S0396	4730-01-518-2422	118	5
11083	1S0496	5340-00-402-9142	58	41
11083	1S0668	5330-00-953-1624	177	7
11083	1S0670	5330-00-716-6777	177	16
11083	1S0876	5306-00-950-2427	135	5
11083	1S1532	2520-00-410-5521	112	37
11083	1S1860	5310-00-919-2244	138A	2
			138B	2

CROSS-REFERENCE INDEXES

PART NUMBER INDEX

CAGEC	PART NUMBER	NSN	FIG	ITEM
11083	1S1953	3120-00-851-4696	44	30
			50	16
11083	1S2121	2520-00-237-4603	105	23
			106	15
11083	1S2197		108	25
11083	1S2233	3120-00-949-4062	137	28
11083	1S2265		108	6
11083	1S3062	2815-00-411-3925	7	13
			8	19
11083	1S3921	5360-00-455-2793	33	21
11083	1S4233		205	98
11083	1S4295NON-ASBEST OS	5330-01-382-6907	54	33
			55	35
			56	3
			57	3
11083	1S4557	5340-01-257-2369	30A	6
11083	1S4589	2920-00-997-4450	81	9
11083	1S4741	2990-00-116-0433	59	5
11083	1S4810	5330-00-989-3295	55	27
			56	38
			57	52
11083	1S5242	9905-01-345-5300	173	2
11083	1S5347	5330-01-209-8719	137	21
00947	1S5360	5340-00-490-9868	69	26
11083	1S5440	5315-00-118-3070	50	27
11083	1S6543	5330-00-498-2901	107	21
11083	1S6595	5330-00-931-8048	55	9
			56	7
			57	7
11083	1S669	5330-00-716-6776	177	14
11083	1S7772	5340-01-278-9455	150	2
11083	1S8485	5340-00-948-9809	109	29
			150	3
11083	1S8937	4810-01-127-5377	205	180
11083	1S8947	5331-00-031-2558	134	22
11083	1S9455	5307-00-419-4065	12	25
			13	23
11083	1S9540	2990-01-103-6817	4	4
			5	3
			5	21
11083	1S9543	5325-00-118-3056	14	5
11083	1T0051	4320-01-168-9593	107	31
11083	1T0069		107	25
11083	1T0097		107	45
11083	1T0414	5306-00-455-0467	107	36

CROSS-REFERENCE INDEXES

PART NUMBER INDEX

CAGEC	PART NUMBER	NSN	FIG	ITEM
11083	1T0416	5306-00-253-7879	41	23
			198	1
11083	1T0421	3010-01-273-3401	107	46
11083	1T0436	3020-00-349-8953	107	28
11083	1T0437		107	40
11083	1T0445	3120-00-401-6060	107	26
11083	1T0446	5305-00-419-2866	107	43
11083	1T0448	5306-00-402-9171	107	27
11083	1T0599	5365-00-763-0119	107	39
11083	1T0765	5306-01-097-7874	29	9
			65	38
11083	1T0822	5306-00-452-1354	52A	18
11083	1T0902	3120-00-419-0940	107	44
11083	1T0930	2520-00-147-5081	107	17
11083	1T1993	2520-01-155-7937	107	38
11083	1T2052	2520-00-403-5400	107	35
11083	1T2069	3110-00-404-5484	107	34
11083	1U1805	4730-01-267-4288	185	7
11083	1U4635	3040-01-344-0741	184	27
11083	1U6415	5120-01-525-5523	205	49
11083	1U6602		204	4
11083	1U7541	4320-01-287-9576	205	12
11083	1U8842	5120-01-119-1736	205	47
			205	57
11083	1V0844	5365-01-106-8771	65	35
11083	1W0703	6620-01-158-2910	197C	1
11083	1W0705	6620-01-158-2909	94	22
11083	1W0707	6685-01-173-1450	197A	1
11083	1W1015	5365-01-285-7775	60A	9
11083	1W1017	3040-01-286-0361	60A	11
11083	1W1019		60A	10
11083	1W1217		3	3
11083	1W1219	2510-01-147-2252	3	2
11083	1W1669	2910-01-178-8858	52	13
11083	1W1695	4320-01-163-3545	52	4
11083	1W1698	3040-01-178-9827	52	22
11083	1W1699	2910-01-180-2987	52	21
11083	1W2075	5365-01-351-2003	44	16
11083	1W3285	3120-01-156-3801	50	12
11083	1W3286	3020-01-254-1220	50	34
11083	1W3348	2910-01-352-3872	62C	8
11083	1W3790		62C	1
11083	1W3791	2910-01-351-6015	62C	4
11083	1W3900	5330-01-155-4283	16	14
11083	1W4098	2990-01-183-5956	60B	9
11083	1W4243	5360-01-156-8931	60B	20

CROSS-REFERENCE INDEXES

PART NUMBER INDEX

CAGEC	PART NUMBER	NSN	FIG	ITEM
11083	1W4402		16	36
11083	1W4405	3020-01-148-3798	10	4
			11	4
11083	1W4542	2930-01-147-2241	16	22
11083	1W4795	9905-01-175-7150	54	31
11083	1W5300	2815-01-146-4526	23	2
11083	1W5321		22	5
			23	7
11083	1W5912	2910-01-178-9780	52	11
11083	1W6178		51	15
11083	1W6523	5365-01-154-4379	60	32
11083	1W6539	4320-01-204-7180	50	4
11083	1W6541	2910-01-155-0279	50	9
11083	1W6987	4820-01-254-0932	50	7
11083	1W7082	2930-00-936-7100	KIT	
11083	1W7110	2815-01-177-4792	16	10
11083	1W7612	2815-01-253-3461	13	32
11083	1W7813	4730-01-253-6925	57	35
11083	1W7814	2990-01-253-3445	57	40
11083	1W7816	5340-01-161-5640	16	9
11083	1W9167	5340-01-153-8957	41	19
11083	1W9168	5340-01-155-5289	41	8
11083	1W9169	5340-01-155-7869	41	10
11083	1W9171	4820-01-253-7387	50	5
28839	10-35936-6	5305-00-983-8101	82	24
23382	10A1911644	5310-00-297-7319	87	64
11083	1003652	2815-01-119-2241	11	6
72850	10061	3020-01-017-6333	87	71
11083	1007860	2815-01-186-2371	23	9
27182	101-L	5340-01-130-9347	146	17
24617	103325	5310-00-820-6653	1	3
11083	1036187	5330-01-445-2392	KIT	
30076	104607	3120-00-401-6062	162	21
77445	104749		103	8
16764	10476198	5935-01-269-8110	90	22
11W55	10496037	5330-01-257-3807	88	17
16764	10498175	9905-01-354-2344	90	26
11083	1052508	2910-01-021-1845	43	2
29510	105409	4730-00-639-9167	126	4
11083	1070265	2815-01-159-7706	23	7
11083	1070268	5310-01-130-0611	23	10
15434	108330	5310-00-486-2505	178	10
04627	108408	5310-00-984-1078	165	27
45225	10854	5305-01-280-6556	205	160
19200	10910174-16	5310-00-987-1294	36	4
			37	7

CROSS-REFERENCE INDEXES

PART NUMBER INDEX

CAGEC	PART NUMBER	NSN	FIG	ITEM
19207	10951182	4730-00-203-2866	122	11
75535	1096657	4030-01-525-1233	157	22
11083	1105800	2815-00-024-4596	6	2
45225	1107	5120-00-227-0633	205	1
97111	1108	4730-01-275-0057	205	41
			205	177
30076	110934		160	4
16764	1109637		87	1
81859	11097B	2990-00-251-3656	68	1
78189	1114-00	5310-00-209-0786	82	5
			82A	27
16764	1115595	5945-01-272-2698	90	17
16764	1115615		86	13
11083	1118010		74	7
11083	1118015	5330-01-418-6284	8	21
			9	19
16764	1118558	2920-00-555-2813	85	7
53867	1125825021	2920-01-177-8565	82A	19
01843	1125885031		82A	9
01843	1129900009	3110-01-177-4667	82A	18
27618	11359P11	6240-00-019-3093	94	34
11083	1143364	5310-01-293-0012	41	15
91024	1155701	2540-01-176-2987	154	1
38443	116KS	3110-00-554-3911	160	15
19207	11632558	5360-01-030-4539	180	2
19207	11632862	5365-01-032-2194	189	3
19207	11632863		120A	8
19207	11634187	5315-00-472-5242	110	4
11083	1181623	2530-00-401-0301	134	1
11083	1181625	2530-01-079-4110	134	1
11083	1184728	4730-01-429-3247	187	16
01556	1185-8BNX500	5325-00-936-7087	69	10
34623	118906	5365-00-753-9528	87	63
			90	31
			87A	56
08928	12NUS-518	5310-01-257-3230	60	24
70434	12TN		187	9
			191	22
5A662	12000169	2520-00-464-1222	156	16
21760	1205	3110-00-554-5403	75	4
11083	1210175	9905-01-344-2878	173	3
			173	3
12204	121220	4730-00-067-9801	63A	16
78500	1229T1554	5310-00-949-9296	132	13
			134	5
19207	12296626	7690-01-114-3702	173	8

CROSS-REFERENCE INDEXES

PART NUMBER INDEX

CAGEC	PART NUMBER	NSN	FIG	ITEM
30076	123276A		167	19
30076	123277	3040-00-407-0416	167	1
19207	12357670	7690-01-229-3450	173	9
78500	12460290		157	12
91024	1264100	2540-01-163-7236	154	17
91024	1264700	2540-01-164-7840	154	13
91024	1265000	3040-01-162-8995	154	14
91024	1265600	5315-01-167-3452	154	15
91024	1265801	2540-01-163-7237	154	26
91024	1265802		154	26
91024	1266100	5310-01-165-3342	154	22
91024	1266200	2540-01-165-4934	154	20
91024	1267001	2540-01-176-2910	154	8
91024	1267002	5340-01-160-6800	154	8
91024	1267200		154	5
91024	1267300	3120-01-165-5662	154	6
91024	1267400	3040-01-162-7641	154	18
91024	1267803	2540-00-368-8227	154	2
30076	127657		166	12
60848	128002	4820-00-251-1826	164	21
30076	128389		162	6
30076	128390		162	3
60848	128391	2530-00-950-4386	162	1
0E5W9	128400-7510	2920-01-351-4033	92	18
04627	128547	4730-00-403-5413	164	40
0FEV4	128548	4320-00-237-4758	166	19
30076	128550		166	3
11083	1287347		48	27
30076	129198		165	34
30076	12940	5342-00-849-1216	159	1
30076	12944		168	8
30076	129443		166	6
30076	129444		166	8
80924	129445	4320-00-195-5826	KIT	
30076	12992		165	8
14351	13XX3958	5306-00-685-2384	118	1
12603	1304868	4720-00-533-3476	BULK	4
53591	130665	5310-00-087-6875	54	4
			54	29
11083	1313815	5330-01-469-3187	76	12
30076	131982	5365-00-919-2243	157	15
30076	132002	4730-00-139-3808	164	6
04627	132005	4720-00-920-2045	164	44
30076	132020	5330-00-224-9407	156	4
04627	132021		156	3
97403	13212E4473	5310-00-833-8567	99A	5

CROSS-REFERENCE INDEXES

PART NUMBER INDEX

CAGEC	PART NUMBER	NSN	FIG	ITEM
97403	13218E0053-4	4730-00-249-2031	164	9
30076	132936		164	17
11083	1330970	5935-01-514-0075	99B	4
11083	1331247	5330-00-520-1552	20	4
			21	4
04627	133893		156	11
30076	133898	5330-00-253-7839	168	11
60848	134070W	5365-00-409-4728	156	24
60848	134071W	5365-00-409-4750	156	24
30076	134072	5365-00-409-4960	156	24
30076	134074		156	27
30076	134075	5365-00-411-4873	156	27
30076	134076	5365-00-411-4862	156	27
30076	134078	5365-00-409-4745	168	7
60848	134079W	5365-00-409-5428	168	7
30076	134081	5365-00-409-5371	156	29
60848	134082W	5365-00-409-5366	156	29
30076	134083	5365-00-409-5373	156	29
30076	134107-10	5365-00-409-5378	160	26
60848	134109	5365-00-409-5372	160	26
60848	134116	5330-01-302-3579	164	18
30076	134821	5310-00-402-9232	156	51
30076	136391		166	18
53591	138363	3120-01-225-2095	54	11
11083	1387574	5340-01-476-1734	205	42
11083	1387575	5120-01-451-1401	205	43
11083	1388436	5330-00-479-2847	BULK	2
11083	1389507	5330-01-270-1752	60A	29
30076	138994	3010-00-223-4698	168	5
21101	1390		48	24
			60B	2
30076	139197		165	36
53591	139572	5365-00-419-3286	54	17
53591	140355	5340-00-167-6785	54	28
30076	140368		156	49
30076	140369	5307-00-409-7210	156	41
30076	140512		164	38
30076	140741	5315-00-245-9558	162	17
			163	14
04627	140742	5315-01-301-0460	162	5
11083	1410163	3040-01-514-1011	65	43
60848	141325W	3950-00-405-7426	157	14
30076	141348		161	19
30076	141357		157	10
30076	141441	5360-00-245-9529	162	9
30379	141621	4730-00-246-9218	26	11

CROSS-REFERENCE INDEXES

PART NUMBER INDEX

CAGEC	PART NUMBER	NSN	FIG	ITEM
04627	141675	5305-00-715-1084	157	11
11083	1418375		65	42
04627	142	5315-00-755-7015	167	11
53591	142072	5315-01-272-3371	54	13
53591	142229	3120-00-401-6084	54	10
04627	142758		156	12
30076	142759	5330-00-961-1331	156	13
04627	142760		156	17
30076	142761	5330-00-914-0185	156	18
53591	143331	5340-00-491-6351	54	19
11083	1440477		60	3
24617	144083	4730-00-257-2117	35A	5
04627	14500	4730-00-403-5404	164	20
24617	145036	5310-00-045-1079	139	8
79470	1461X8	4730-01-048-7874	32	27
53591	146808	5325-01-107-3896	54	7
30076	147220		165	29
30076	147764		167	5
30076	147769		167	22
30076	147770		167	4
30076	147776		167	18
53591	148447	2950-01-354-7704	54	2
11083	1487425	4820-01-486-0910	22	4
			23	6
11083	1487455	2815-01-143-1409	23	8
93061	149F-4-4	4730-00-277-9177	42	18
11083	1503724	5330-01-158-6283	50	33
11083	1503726	5330-01-157-3415	60A	50
11083	1503727	5330-01-210-3898	50	38
11083	1503728	5330-01-157-2016	60A	31
11083	1503730	5330-01-161-5518	60B	38
04627	15160	5310-00-908-5634	157	2
04627	15304	4730-01-169-3699	156	21
04627	15314	4730-00-974-6738	164	24
04627	15315	4730-01-364-8742	165	14
30076	15319	4730-00-237-4611	156	15
04627	15334	4730-00-403-5402	164	35
60848	153766W	4820-01-244-0170	165	1
11083	1552270	5930-01-477-7177	63A	32B
11083	1557550	5330-01-127-8566	5	2
53591	156442	4310-01-259-8092	54	30
55355	1577AL	2520-00-113-5509	126	5
			127	28
04627	15804	5320-00-452-3875	162	4
04627	159	5315-00-499-9110	156	32
			162	11

CROSS-REFERENCE INDEXES

PART NUMBER INDEX

CAGEC	PART NUMBER	NSN	FIG	ITEM
			163	1
10001	1592919	5315-00-584-9792	142	19
30076	15936		164	31
10001	159384PC5	5360-00-237-2158	58B	14
53591	159505	3040-01-253-3464	54	12
53591	159608	2990-01-253-4633	54	25
71379	16008-13		163	7
71379	16015-39		163	13
71379	16025-118		163	6
30076	160387	2940-00-106-1688	164	16
30076	160490		165	17
04627	160491	5365-01-301-0542	165	16
			165	23
11083	1606305	3130-00-352-8133	201	19
30076	164655	2590-00-918-3600	167	17
04627	16484	5330-00-860-9956	164	26
30076	165200		163	5
11083	1654262	2815-01-163-2780	14	1
30076	165450		163	12
30076	16559	4730-00-014-6759	164	3
			165	33
30076	165616		163	8
11083	1656474	2910-01-140-8212	46	13
30076	16586		164	33
0AHP5	166D1	4730-00-277-9386	42	4
			99	3
			99B	3
11083	1667441	4910-01-296-3862	206	5
11083	1672201	5330-00-143-7173	194A	9
11083	1672312	5330-01-503-4448	194A	11
11083	1672463	5330-00-261-0990	185	17
			194	18
			194A	10
04627	16820	5305-00-435-1737	156	37
30076	16829	5305-00-435-1819	156	8
11083	1691750	5330-01-505-0229	76	12
11083	1694199	5330-00-613-7468	31	22
11083	1694200	5330-00-074-3603	31	5
			32	1
30076	169671		168	2
04627	16982	5331-00-914-5322	165	18
04627	170723	5310-00-253-7645	165	20
11083	1707502	3040-01-496-5171	16	5
30076	17118		161	18
11083	1712208	5925-01-498-1823	93	8
			97	2

CROSS-REFERENCE INDEXES

PART NUMBER INDEX

CAGEC	PART NUMBER	NSN	FIG	ITEM
04627	17138	5305-00-989-1176	165	21
11083	1720038	5330-01-498-3662	76	8
11083	1725185	3040-01-475-9618	76	17
11083	1725189	4320-01-475-9634	76	11
60848	172748W	5315-01-306-5916	167	21
11083	1727767	2930-01-498-2770	76	4
11083	1727827	2930-01-498-2769	76	13
04627	17309	4730-00-906-1681	164	7
30076	17344		164	30
30076	173604		157	8
04627	173605	3040-00-405-7424	157	16
04627	173606		156	23
60848	174559	5310-00-253-7648	160	8
11083	1758802	2530-01-514-7523	138C	2
11083	1758881		138C	3
11083	1762456	5360-00-149-9006	65	32
11083	1762456	5360-00-149-9006	140	9
04627	177947	5310-00-253-7644	164	37
53591	180293		54	5
53591	182865	2990-01-208-7128	54	5
53591	183200	2990-01-165-5977	54	1
24617	1840633		88	13
53591	184409	2835-01-208-3696	54	6
53591	184432	2950-00-167-6781	54	6
16764	1846957	5305-01-163-5666	84	2
11W55	1847807	5305-00-218-6387	87A	23
			87A	34
16764	1847933	5310-00-407-3548	84	26
077S2	1852726	2920-01-053-4541	84	39
077S2	1852888	5977-01-153-0247	87A	33
30076	18588	5305-00-974-1104	167	16
16764	1861785	5360-00-597-3278	87	19
11083	1863736	5935-01-429-0888	63A	32A
60848	186626W	3040-00-223-4706	168	13
04627	186689	3040-01-301-8068	156	42
7X677	1869760	5977-00-363-3568	87	25
30379	1874851	5977-00-423-4900	87A	19
04627	18789	5305-00-435-1708	164	45
53591	188379	3120-01-275-7678	54	18
11083	1885251	2530-01-497-1793	138C	7
			138D	7
11083	1885252	2530-01-497-3707	138C	8
			138D	8
04627	18853	5305-00-890-3742	167	13
11083	1885595	2530-01-497-1879	138C	6
			138D	6

CROSS-REFERENCE INDEXES

PART NUMBER INDEX

CAGEC	PART NUMBER	NSN	FIG	ITEM
11083	1885596	2530-01-497-0276	134	24
11083	1885597		134	23
11083	1885600	2530-01-497-0242	133	24
11083	1885603	2530-01-514-7532	138D	2
11083	1885604	2530-01-514-7527	138D	3
11083	1885636	5306-01-497-9853	138C	4
			138D	4
11083	1885637	5306-01-497-5224	138C	9
			138D	9
11083	1885697	5330-01-497-2201	138C	16
			138D	16
11083	1885698	3120-01-497-4890	138C	10
			138D	10
11083	1885699	5315-01-497-2251	138C	17
			138D	17
11083	1885700	2530-01-498-7887	138C	14
			138D	14
11083	1885701	2530-01-498-7889	138C	15
			138D	15
11083	1885721	5365-01-497-3465	138C	11
			138D	11
11083	1885856	5310-01-496-6002	138C	5
			138D	5
30076	18863		157	21
16764	1892824	6110-01-099-2917	84	14
16764	1892960	6150-01-195-8726	84	20
89346	1894637	3120-01-101-5089	87	57
7X677	1894638	3120-01-101-5088	87	30
62983	190362	5310-00-203-1111	177	20
16764	1904982	5305-00-363-3582	87	20
16764	1905406	5310-00-262-4715	82	33
			84	46
16764	1906975	5977-00-729-9651	82	12
1LW55	1906989	5977-00-809-2517	87	40
16764	1913080	5310-00-291-4498	87	23
16764	1913084	5310-00-734-8959	87	8
			87A	10
			87A	11
1LW55	1914869	5306-00-550-9129	90	32
			87A	28
24617	1914925	5310-00-270-2145	87	9
16764	1916150	5935-00-647-2092	82	27
16764	1916211	5330-00-202-3626	82	28
24617	1916320		87	62
16764	1917993	5970-00-737-4865	82	19
16764	1920155	5306-00-261-3398	82	42

CROSS-REFERENCE INDEXES

PART NUMBER INDEX

CAGEC	PART NUMBER	NSN	FIG	ITEM
1LW55	1922457	5310-00-719-5470	87	52
			87A	47
53591	192511	5310-01-353-3410	54	26
16764	1928500		87	18
1LW55	1930611	5306-00-550-3023	87	50
			87A	50
077S2	1934478	2920-00-999-2526	90	35
16764	1935842		85	12
16764	1941174	2920-00-777-7181	82	40
16764	1941181	2920-00-072-1114	82	6
1LW55	1941182	5977-00-786-9563	82	8
16764	1941184		82	14
16764	1941189	2920-00-072-1113	82	37
16764	1941193		82	31
16764	1941196		82	18
16764	1941198		82	39
16764	1941241		82	20
16764	1941242	6150-00-071-5426	82	29
16764	1941243	3040-00-057-5255	82	38
1LW55	1941244	6150-00-071-5427	82	30
16764	1941248	5340-00-072-1119	82	15
16764	1941250	5365-00-072-1118	82	23
7X677	1944373	5977-00-351-6559	82	10
16764	1945476	5330-00-976-4695	87	72
			87A	63
077S2	1945840	2920-00-838-9344	87	35
077S2	1945840	2920-00-838-9344	87A	29
077S2	1945848	2920-01-138-7046	87	29
			87A	27
1LW55	1945849	5977-00-828-9053	87	12
16764	1945850	5970-00-503-0852	87	13
077S2	1945853	2920-00-993-4233	87	36
			87A	30
16764	1945862	5940-00-828-8510	87	51
			87A	46
16764	1945939	4140-00-991-0068	81	13
			81	14
1LW55	1948519	5310-00-062-2051	90	15
			87A	41
1LW55	1948520	5310-00-822-2236	87	46
			90	13
			87A	39
			87A	40
077S2	1948522	2920-00-822-2287	87A	42
1LW55	1948526	5310-00-822-2241	87	43
			90	11

CROSS-REFERENCE INDEXES

PART NUMBER INDEX

CAGEC	PART NUMBER	NSN	FIG	ITEM
			87A	35
077S2	1948529	3040-00-034-4216	87	67
			87A	58
1LW55	1948536	5306-00-783-5183	87	78
			87A	66
1LW55	1948537	5306-00-783-5188	87	77
			90	38
			87A	67
16764	1948661	5360-00-812-0195	88	16
1LW55	1949619	5340-00-757-7131	87A	65
16764	1953236	6150-00-758-0332	87	4
24617	1955989	5970-00-431-3667	87	37
			87A	31
077S2	1957846	2920-01-138-7045	87	73
			87A	64
1LW55	1959389	5970-00-403-5912	84	24
11083	1960029	3020-01-127-5195	15	30
			16	39
11083	1960223	3020-01-254-1227	34	30
16764	1961570	5305-00-090-4274	84	9
30076	196379	3020-01-244-7772	160	16
1LW55	1964857	5330-00-914-0703	87A	55
1LW55	1965093	5970-00-918-5568	87	22
			87A	20
16764	1965472	5970-00-657-8133	87	38
			87A	48
11862	1968396	5305-00-450-5937	87	69
			90	34
			87A	61
16764	1968884	5330-00-429-3724	84	36
077S2	1968885	3040-01-053-4746	84	37
077S2	1968890	2920-01-053-4782	84	42
077S2	1968891	2920-01-053-4743	84	44
077S2	1968904	2920-00-231-7385	84	34
16764	1968930	5970-00-001-9382	84	22
077S2	1968988	2920-00-484-2799	84	7
16764	1968991	5305-01-163-5701	84	41
16764	1968994	5305-01-163-5702	84	43
1LW55	1968998	5305-00-432-8422	84	6
077S2	1969000	2920-01-053-4744	84	4
077S2	1969001	2920-01-053-4745	84	28
1LW55	1969002	5325-00-026-3776	84	19
11083	1969988	3120-01-066-2505	34	32
7X677	1970227	5999-01-104-0445	83	5
			84	16
077S2	1971465	2920-00-010-7340	84	32

CROSS-REFERENCE INDEXES

PART NUMBER INDEX

CAGEC	PART NUMBER	NSN	FIG	ITEM
077S2	1971670	2920-00-427-6421	84	23
077S2	1971673	2920-00-427-6420	84	49
16764	1972716	3120-01-166-8144	88	14
077S2	1977264	2920-01-140-0116	88	15
16764	1978754	9390-01-112-3500	87	31
			87	54
			87	74
16764	1979389	5970-01-137-3420	87	16
			87A	16
16764	1979498	5940-01-163-1435	88	2
077S2	1979870	2920-01-207-9671	87	53
			87A	51
16764	1984193	2930-01-099-4405	84	45
077S2	1984974	5977-01-253-5207	87A	12
16764	1984978	5970-01-138-7044	87A	15
077S2	1984979	5977-01-153-0322	87A	17
16764	1984981	6105-01-254-2722	87A	22
16764	1985243	5342-01-251-1591	90	14
1LW55	1988093	6150-01-257-6490	90	30
16764	1988100	5970-01-273-2514	90	23
16764	1988126	6150-01-265-0645	90	6
16764	1988128	6150-01-257-4462	90	7
16764	1988137	6150-01-257-6489	90	37
1LW55	1988339	5970-01-267-0174	90	28
16764	1988340	5970-01-267-0175	90	27
16764	1988435	6115-01-259-5881	90	9
16764	1988439		90	8
16764	1988442	5950-01-257-7979	90	24
16744	1988442-1		90	33
077S2	1993739	2920-01-281-9385	87A	1
			87A	1
16744	1993804		90	1
53867	2 000 101 042	5310-01-189-3799	89	2
53867	2 000 112 007	2920-01-189-6614	89	8
53867	2 003 526 040	5307-01-186-9387	89	27
53867	2 004 115 013	2920-01-187-7027	89	20
53867	2 004 336 051	5977-01-197-7647	89	23
53867	2 005 825 180	2920-01-188-3268	89	6
53867	2 007 010 053	5330-01-198-2030	89	29
53867	2 007 010 055		89	31
53867	2 007 010 056		89	3
53867	2 007 010 062	5340-01-188-3175	89	26
53867	2 007 014 067	5977-01-186-3595	89	33
09990	2-219S1032-70	5331-00-925-4778	44	51
			107	4
			120	7

CROSS-REFERENCE INDEXES

PART NUMBER INDEX

CAGEC	PART NUMBER	NSN	FIG	ITEM
			121	1
			122	1
			141	30
09990	2-223S1032-70	5331-00-914-5773	106	25
			118	7
09990	2-231S103-70	5331-00-939-0871	123	3
09990	2-241N951-75	5331-00-291-7192	50	42
			133	19
			177	13
09990	2-246N951-75	5331-00-859-0396	185	6
09990	2-312S1032-70	5331-00-914-3320	141	24
09990	2-316S1032-70	5331-00-828-9787	26	29
			31	1
			55	29
09990	2-338N951-75	5331-00-862-6861	78	17
			79	9
97576	2-4PRC	4730-00-811-6205	35A	3
11083	2A1371	5306-00-423-8535	65	18
11083	2A1420	5306-00-530-9235	129	2
11083	2A1465	2520-00-569-3839	127	3
11083	2A1538	5306-00-426-3605	129	10
			152	21
11083	2A1736	5355-00-371-3370	64	4
			182	3
			183	14
11083	2A1763	5330-00-363-9866	58	3
11083	2A1913	5365-00-141-1595	26A	12
11083	2A2814	5305-00-419-2956	137	26
11083	2A3211	5310-01-151-8350	25	6
11083	2A3798	5315-00-252-2959	5	10
			12	12
			12	40
			13	11
11083	2A4429	2805-00-288-3650	22	1
			23	1
11083	2A4639	5306-00-263-4038	26	24
			31	19
			120	4
11083	2A4996	5306-00-263-7299	98	15
11083	2A5328	2815-00-423-8767	33	41
11083	2A5546	5306-00-253-3376	47	8
11083	2A5546	5306-00-253-3376	49A	10
11083	2B0947	5306-00-809-7134	187	4
			191	14
			195	16
			205	118

CROSS-REFERENCE INDEXES

PART NUMBER INDEX

CAGEC	PART NUMBER	NSN	FIG	ITEM
11083	2B2003	5120-00-426-3787	205	50
11083	2B2006	5306-00-766-2182	81	24
11083	2B2404	5999-00-363-6240	57	29
			94	26
			96	19
			96A	19
11083	2B2994	5315-00-255-0996	124	30
11083	2B5721	5365-00-423-8884	94	28
11083	2B7457	4730-00-010-3867	160	28
11083	2B7862	5325-00-266-1948	124	6
11083	2B7906	5315-00-622-8895	124	5
11083	2B8352	5310-00-507-5727	98	21
11083	2B8460	5340-00-423-8924	108	22
11083	2D1523	5325-00-952-7573	13	35
11083	2D1959	6240-00-019-3093	94	36
11083	2D4107	5970-01-144-8912	96	20
			96A	20
11083	2D6392	5330-00-843-7194	48	15
			48	21
			87	65
			49A	28
			87A	57
11083	2D6642	3110-00-992-1048	111	20
			112	5
			113	10
11083	2F0025	5365-00-426-3985	132	6
11083	2F2290		60A	19
11083	2F4159	2815-00-352-7415	59	34
11083	2F6156	5340-00-330-8289	15	28
			139	36
11083	2F6678	5330-00-972-7644	87	58
30780	2HP5N-S	5365-01-124-2945	44	23
11083	2H0886	5305-00-402-9301	128	10
11083	2H1190	5315-00-514-1616	38	11
			133	11
11083	2H3504	5340-00-620-5730	44	42
11083	2H3746	5306-00-197-5031	80	7
11083	2H3755	5306-00-814-8967	15	27
			33	23
			40	21
			57	27
11083	2H3757	5306-00-423-8807	132	12
11083	2H3922	5310-00-550-3714	63B	11
11083	2H3931	5331-00-580-1216	177	8
11083	2H3932	5331-00-633-4535	60	9
11083	2H3934	5331-00-291-7192	45	5

CROSS-REFERENCE INDEXES

PART NUMBER INDEX

CAGEC	PART NUMBER	NSN	FIG	ITEM
11083	2H4145	5330-00-678-3369	177	23
11083	2H4337	5305-00-253-5626	170	1
			171	3
			172	1
			173	1
11083	2H5330	5306-00-863-9890	24	5
			103	1
11083	2H5746	5310-00-950-6944	197	33
11083	2H5759	4730-00-202-7706	26	6
11083	2H6387		31	30
11083	2H9233	5365-01-270-2768	63A	35
11083	2H9247	5331-00-593-1161	116	18
11083	2H9524	5325-00-870-9884	93	18
			97	9
11083	2J0157	5330-00-858-8224	58B	9
			62C	3
11083	2J0744	5331-00-948-6863	184	15
11083	2J0917	5340-01-200-7610	193	31
11083	2J3243	3040-00-948-1574	185	18
			194	21
11083	2J3505	5310-00-919-2242	200	7
11083	2J3506	5310-00-978-5406	1	6
			152	6
			186	14
11083	2J3781	5342-00-946-2133	185	26
11083	2J3782	5340-00-948-1164	185	25
11083	2J3950	5310-00-557-9415	185	21
11083	2J3961	5331-00-950-2091	185	5
11083	2J5436	4820-00-923-9991	180	18
			181	12
11083	2J5462	3830-00-223-6599	201	18
11083	2J5812	3130-00-948-9825	186	5
11083	2J5820		180	15
			181	11
11083	2J5845	5360-00-925-7048	180	17
			181	13
11083	2J5873	3830-00-891-3026	201	21
11083	2J5874	3830-00-891-3027	201	21
11083	2J5973	5330-00-919-2248	186	8
11083	2J6088	5360-00-925-4499	179	24
11083	2J6114	5360-00-088-6314	193	11
11083	2J6118	5305-00-948-9785	201	36
11083	2J7730	5340-00-469-6793	200	22
11083	2J7731	4730-00-891-1070	187	31
11083	2J7751	3830-00-948-6455	187	32
11083	2J8163	5331-00-950-8217	87	28

CROSS-REFERENCE INDEXES

PART NUMBER INDEX

CAGEC	PART NUMBER	NSN	FIG	ITEM
			87A	26
11083	2J8455	5360-00-921-7094	193	10
11083	2J9900	5365-01-264-8511	187	23
11083	2K0400	5340-00-633-8043	66	38
11083	2K2605	5365-01-066-4574	65	51
11083	2K2605	5365-01-066-4574	65	60
11083	2K3219	5305-01-049-3974	149	1
11083	2K3258	5365-00-498-4621	194	11
			194A	13
11083	2K4973	5310-01-058-8071	131	13
			52A	19
11083	2K6901	5307-01-351-1405	65	12
11083	2K7987	5340-01-110-4851	65	3
11083	2L1699	5315-00-942-7069	182	18
			183	19
11083	2L3308NON-ASBEST OS	5330-01-383-7898	26	7
11083	2L3308NON-ASBEST OS	5330-01-383-7898	35	2
11083	2L3650	5315-00-246-8066	125	2
11083	2L6716	2920-00-864-8881	81	22
11083	2L8050	5940-00-557-4344	81A	18
11083	2L8054	5940-00-118-8836	81A	19
11083	2L8071	5940-01-059-0873	87A	7
11083	2M0103		140	16
11083	2M0104	2540-00-491-3245	140	15
11083	2M0125	2530-00-950-7009	135	18
11083	2M0136	5365-00-950-3651	109	35
11083	2M0138	5315-01-277-9469	109	22
11083	2M0167	5365-00-948-8455	109	38
11083	2M0269	5307-00-419-4066	108	38
11083	2M0365	2530-00-949-1190	135	24
11083	2M0366	4310-00-949-1146	135	12
11083	2M0369	5310-00-961-1624	135	4
11083	2M0398	4710-00-223-6883	135	7
11083	2M0401	5315-00-436-9887	135	25
11083	2M0849	5310-00-431-7239	112	19
			124	13
11083	2M1163	2530-00-949-1134	135	33
11083	2M1660	5306-01-255-6398	105	15
11083	2M2488	5307-01-107-3674	8	13
11083	2M2739	5310-00-005-0596	82	34
11083	2M2839	2530-00-947-9712	140	12
11083	2M2840	3040-01-276-9280	140	25
11083	2M2842	3040-00-242-2905	140	28
11083	2M2848	2530-00-949-0877	140	4

CROSS-REFERENCE INDEXES

PART NUMBER INDEX

CAGEC	PART NUMBER	NSN	FIG	ITEM
11083	2M2857	2530-00-103-5489	135	30
11083	2M3436	2520-00-472-4076	123	5
11083	2M3437	2520-00-405-1756	123	14
11083	2M3469	5360-00-730-8043	106	22
11083	2M3932	2910-00-251-4035	64	16
11083	2M4208	5365-00-458-1931	44	16
11083	2M4209	5365-00-149-8673	44	16
11083	2M4210	5365-00-149-8640	44	16
11083	2M4211	5365-00-149-8639	44	16
11083	2M4212	5365-00-981-1614	44	16
11083	2M4537	5315-00-245-9409	124	8
11083	2M4779	5307-00-465-6789	117	4
11083	2M5282	6220-00-756-8787	98	27
11083	2M5407 NON-ASBES TOS	5330-01-382-6398	26	40
			35	12
58312	2M5471-00	5305-00-004-7245	46	21
			49	16
11083	2M6103		146	6
11083	2M6964	5330-00-043-5477	96	8
			96A	8
11083	2M7041	4730-01-068-7106	106	10
11083	2M7056		106	7
11083	2M7059	2530-00-237-4583	104	7
11083	2M7062		106	9
11083	2M7068	2520-00-409-0207	103	20
11083	2M7116	2530-00-947-9925	136	9
11083	2M7167	5365-00-136-2006	102	15
11083	2M7188	5305-00-948-4489	139	38
11083	2M7200		127	10
11083	2M7201	5330-00-941-6395	127	11
11083	2M8604	3120-00-999-8160	44	28
11083	2M8796	2520-00-449-6996	102	7
11083	2M8826		147	8
11083	2M8900	5342-00-402-2822	102	24
11083	2M8908	5355-00-730-8027	102	1
			167	8
11083	2M9780	5330-00-939-0687	62C	23
11083	2N0479	2910-00-137-2003	59	9
11083	2N0794	5365-01-237-0998	197B	2
58312	2N0828-00	5310-00-187-9796	60A	15
11083	2N1287	4730-00-647-3207	57	23
			35B	13
11083	2N2658	5305-01-024-4774	48	28
			59B	3
11083	2N2753	2815-01-053-7203	15	20

CROSS-REFERENCE INDEXES

PART NUMBER INDEX

CAGEC	PART NUMBER	NSN	FIG	ITEM
11083	2N2766	5310-01-020-5126	37	5
			54	34
			56	1
11083	2N2878	5360-01-257-3422	60A	14
11083	2N3872	2815-00-237-3756	20	3
11083	2N5919	5306-00-116-1542	49	4
11083	2P0134		108	37
11083	2P0220	5330-01-069-1478	16	23
11083	2P0273		66	7
11083	2P0274	2990-01-267-2566	64	36
11083	2P0275	3040-01-280-9036	64	35
11083	2P0347	2520-01-066-9178	133	21
			134	21
			136	27
11083	2P1169		34	28
11083	2P1170	3040-01-067-5649	34	27
11083	2P1487	5330-01-155-2584	3	4
11083	2P1514	5340-01-237-0840	130	8
11083	2P1692	5331-01-068-6104	3	6
11083	2P1738	2815-01-146-5926	32	6
11083	2P1739	4710-01-068-3420	32	3
11083	2P1757	2930-01-050-8012	79	4
11083	2P1781	5365-01-069-0882	34	9
11083	2P2274	6105-01-338-2386	205	145
11083	2P2276	5977-01-338-5694	205	147
11083	2P2277	5330-01-336-3238	205	149
11083	2P2281	5945-01-336-1744	205	148
11083	2P2283	4320-01-336-8164	205	152
11083	2P2284	4820-01-337-3876	205	153
11083	2P2285	5330-01-336-3239	205	154
11083	2P2286	3010-01-338-3035	205	151
11083	2P2327	5930-01-340-5771	205	146
11083	2P2345		205	51
11083	2P2537	5307-01-069-1419	27	6
11083	2P2540	6220-01-148-7953	98	23
11083	2P2541	6220-01-037-5622	98	5
11083	2P2547	2590-01-148-9536	32	30
11083	2P2685	5365-01-155-5316	60B	43
11083	2P2697	4710-01-068-9728	32	28
11083	2P2717	2940-01-053-4532	25	5
11083	2P2720	5330-01-067-5727	16	17
11083	2P2788	2930-01-253-8644	79	5
11083	2P2811	3110-00-211-9694	124	2
11083	2P3200	5306-01-024-7524	46	14
11083	2P3201	5306-01-050-8014	13	1
			176	20

CROSS-REFERENCE INDEXES

PART NUMBER INDEX

CAGEC	PART NUMBER	NSN	FIG	ITEM
			25A	5
11083	2P3202	5306-01-050-8015	176	28
11083	2P3203	5306-01-053-4535	74	4
11083	2P3206	5306-01-054-5310	74	5
11083	2P3207	5306-01-053-4537	79	1
11083	2P3230	5330-01-058-9176	69	11
11083	2P3767	4710-01-132-3997	30A	5
11083	2P3945	5342-01-278-0201	119	16
11083	2P4193	4710-01-320-1587	74	13
			71A	1
11083	2P4494	2530-01-345-1115	106	24
11083	2P4691	2815-01-253-3452	12	6
			13	4
11083	2P4698	3120-00-514-7149	176	3
11083	2P4700		176	7
11083	2P4701	4320-01-247-3910	176	6
11083	2P4792	5310-01-321-6033	149	18
11083	2P4796		141	42
11083	2P4797		141	6
11083	2P4800		145	5
11083	2P6132	5330-01-067-5728	72	4
11083	2P6245	3040-01-067-5675	34	17
11083	2P8261	5120-01-508-9182	205	190
11083	2P8301		205	100
11083	2P8616	3010-01-070-7008	44	44
11083	2P8630	5315-01-067-2168	59	19
11083	2P8725	2815-01-068-7271	59	1
11083	2P8746	5330-01-067-5729	34	43
11083	2P9556	5310-01-053-4777	60A	16
11083	2R0219	5310-00-421-9686	185	22
11083	2R0362		100	6
			100	10
			100	15
11083	2R1034	2920-01-059-0878	63B	23
11083	2R1498	5325-00-139-7561	153	4
			153	10
			153	12
			153	30
11083	2S0007		59	14
11083	2S0115	5310-00-419-1363	1	7
11083	2S0484	5365-00-762-6113	103	14
11083	2S0736	5310-00-498-2964	7	3
			8	9
			9	2
			12	32
			20	18

CROSS-REFERENCE INDEXES

PART NUMBER INDEX

CAGEC	PART NUMBER	NSN	FIG	ITEM
			21	29
			65	21
11083	2S1212	3120-00-492-6073	69	25
11083	2S1216	5306-00-253-8965	69	23
11083	2S1439	5330-00-757-6470	108	23
11083	2S1541	4730-00-850-3812	5	24
11083	2S1654	5310-00-193-1076	135	2
11083	2S1715	2510-00-136-4380	154	38
11083	2S2846	5310-00-413-4983	69	12
11083	2S3946	3020-00-101-2110	124	40
11083	2S4078	5331-00-429-3542	193	29
11083	2S4299	4710-00-223-6520	141	29
11083	2S4300	4710-00-223-6521	141	31
11083	2S4750	5330-00-929-8152	12	5
			13	3
11083	2S4954		108	35
11083	2S4955	5365-00-949-5049	108	20
11083	2S4956	5365-00-948-9820	103	11
11083	2S4958		108	34
11083	2S4963	5365-00-949-0178	108	14
11083	2S5011	5920-01-059-0881	63B	2
11083	2S5012	5920-01-059-0882	63B	27
11083	2S5013	5360-01-059-0883	63B	3
11083	2S5100	4820-00-948-9962	193	20
11083	2S5301	2815-00-920-8263	67	1
11083	2S5551	2815-00-920-8262	67	2
11083	2S5658	5310-00-431-7244	4	13
			5	17
			91	3
			195	8
11083	2S5717	5310-00-950-2660	104	8
			105	12
11083	2S5927	9905-01-163-9191	172	2
11083	2S6079	5315-00-401-5971	58B	21
11083	2S6313	5365-01-257-6105	135	28
11083	2S6458	5330-00-918-3599	114	17
11083	2S7062	2520-00-950-2469	124	45
11083	2S7063	5310-00-193-1174	137	13
11083	2S7064	3110-00-949-0878	137	34
11083	2S7066	5310-00-950-5665	137	12
11083	2S7069	5365-00-149-7252	137	29
11083	2S7099	2520-00-949-1120	124	39
11083	2S7235	5360-00-231-9823	58B	26
58312	2S7289-00	2990-00-422-5459	58B	27
58312	2S7307-00		58B	36
11083	2S7314	5330-00-104-6312	58B	32

CROSS-REFERENCE INDEXES

PART NUMBER INDEX

CAGEC	PART NUMBER	NSN	FIG	ITEM
11083	2S7383	5306-00-416-9180	60	27
58312	2S7387-00		58B	34
58312	2S7390-00	5365-00-139-0099	58B	49
11083	2S7391		58B	48
11083	2S7527	2520-00-949-1118	124	12
11083	2S7593	5310-00-413-6522	124	20
11083	2S7594	2520-00-948-3310	137	31
11083	2S7596	5330-00-948-3311	137	30
11083	2S7905	5365-00-419-3254	44	23
11083	2S8307		143	38
11083	2S8356	2530-00-104-4477	135	27
11083	2S8357	3020-00-436-2839	131	14
11083	2S8358	2530-00-435-4235	131	14
11083	2S8373		144	4
11083	2S8380	3040-00-950-7343	143	22
11083	2S8384	2530-01-272-5387	141	21
11083	2S8395		143	20
11083	2S8396		143	33
11083	2S8397	2530-00-950-2044	143	12
11083	2S8398	5360-00-950-2045	143	10
			145	9
11083	2S8410	5360-00-950-2042	143	15
11083	2S8411	3120-00-948-6453	143	30
11083	2S8412	4710-00-405-7326	143	37
11083	2S8413	4710-00-405-7327	143	26
11083	2S8414	5330-00-912-1586	143	29
11083	2S8415	5310-00-419-2929	143	14
11083	2S8578		144	11
11083	2S8611	5340-00-238-5556	131	4
11083	2S8959	5330-00-125-3343	63C	3
11083	2S8960		63C	3
11083	2S9434	5310-00-224-0529	150	9
11083	2S9529		33	20
11083	2S9694	5315-00-191-8306	116	20
11083	2S9732	5305-00-253-7629	150	13
11083	2V1713	9905-01-152-5326	63A	24
11083	2W0157	4710-01-253-4717	57	50
11083	2W0160	4710-01-253-7056	57	24
11083	2W0254	2910-01-253-4650	50	22
11083	2W0255		50	21
11083	2W0256	2910-01-209-0933	50	1
11083	2W0745	5342-01-257-3848	41	18
43999	2W1-24-28-63	5310-00-584-7762	115	10
11083	2W1067	2990-01-265-4960	62C	19
11083	2W1086	2815-01-253-3458	21	3
11083	2W1491		59	31

CROSS-REFERENCE INDEXES

PART NUMBER INDEX

CAGEC	PART NUMBER	NSN	FIG	ITEM
11083	2W1493		59	28
11083	2W1707	4310-01-209-5008	14	4
11083	2W1708	2815-01-209-4543	14	2
11083	2W1709	2815-01-207-0764	KIT	
11083	2W2216	5360-01-155-2628	60B	4
11083	2W2410	2910-01-209-0931	60B	1
11083	2W2621	2815-01-244-6041	22	7
			23	9
11083	2W3687	6685-01-292-7874	197B	1
11083	2W3981	4710-01-253-3533	62C	25
11083	2W4037	5330-00-498-2913	59B	18
			59B	34
11083	2W4561	5330-01-160-3989	119	1
11083	2W5240	4710-01-280-8242	29	6
11083	2W5375		60A	8
11083	2W5448	5340-01-192-5824	60	2
11083	2W6096	4820-01-253-5557	31	13
			32	16
11083	2W6102	3040-01-151-2660	60A	12
11083	2W6104		60B	13
11083	2W6134	5330-01-177-3855	6	1
11083	2W7234	5340-01-350-4268	60B	44
11083	2W7400	5360-01-208-2214	60A	26
11083	2W7458	2815-01-208-7164	10	1
			11	1
11083	2W7498	4730-01-068-0042	58B	6
11083	2W8001		76	4
11083	2W9305	2910-01-178-8857	60A	34
11083	2W9316		49A	22
63906	20CP	4730-01-139-4438	188	5
			189	15
01276	2000-8-8B	4730-00-278-4603	58	32
			58	38
11083	2009083	2530-01-493-8724	138C	1
11083	2009092	2530-01-519-0786	138D	1
11083	2033220	5930-01-497-0562	63A	32
24161	203572	4720-00-929-8277	52A	7
61208	203717A		107	42
04627	206	5340-00-908-5654	166	9
11083	2071560		92	1
01276	2082-6B	4730-00-427-5121	72	3
			118	20
			119	4
57712	209453WU	5310-00-595-6475	90	29
30076	21013	5310-00-186-0968	160	24
11083	2159672	4940-01-272-2839	205	2

CROSS-REFERENCE INDEXES

PART NUMBER INDEX

CAGEC	PART NUMBER	NSN	FIG	ITEM
11083	2160136	5930-01-513-9499	99B	2
11083	2163549		110	13
11083	2163550		110	2
11083	2169144	4320-01-518-5731	166	3
11083	2226957	2520-00-004-8245	102	33
11083	2239118	4730-01-513-5305	192A	3
11083	2253286		184	18
93061	229-4-1	4730-01-024-0059	59C	1
60038	230311		159	8
30076	230351	3110-00-100-0376	160	6
04594	230576		165	13
73680	23548-4754	5330-00-605-1009	196	17
			197	23
81487	23701D0200		53	4
66295	24H	4730-01-274-3639	30	7
98441	24220-12-0470	4720-00-195-6015	192	1
			192A	1
11083	2456826	3805-01-519-6520	KIT	
62983	250824	4320-00-407-4862	177	3
62983	251263	4320-01-185-8231	177	11
93061	2592-00011		32	25
83115	2640		181	23
52788	265079	5310-00-404-2422	140	2
			154	19
19207	2775525-1		53	6
89926	281047	5306-00-423-8116	57	44
			70	12
			86	5
			148	6
30076	287939	3020-00-251-1829	160	21
30076	287942		160	11
62983	293360	4320-00-140-7064	177	25
92679	295698R1	4730-00-922-2308	191	3
60038	29586	3110-00-198-2600	159	9
64294	29620-3	5315-00-616-5524	143	21
			197	26
03092	3-358	3830-00-925-2524	202	6
11083	3B0551	4730-00-263-3122	119	10
11083	3B0623	5340-00-229-9294	7	6
			8	12
11083	3B0623	5340-00-229-9294	9	5
11083	3B0645	5340-00-365-5169	27	5
11083	3B1464	3130-01-257-7803	129	4
11083	3B1472	5340-00-371-3392	124	42
11083	3B1915	5306-01-195-4681	16	21
			29	8

CROSS-REFERENCE INDEXES

PART NUMBER INDEX

CAGEC	PART NUMBER	NSN	FIG	ITEM
			31	12
			32	15
			34	1
			44	48
			56	8
			81	6
			112	41
			131	11
			136	15
			139	19
			155	2
			179	7
			192	17
			195	15
			26A	19
			120A	4
			192A	17
11083	3B2460	5307-00-423-9009	15	16
11083	3B2968	5306-00-426-4171	1	8
11083	3B4502	5310-00-852-8266	84	40
			88	7
			93	15
			97	4
11083	3B4506	5310-00-514-6849	12	3
			15	8
			31	6
			31	6
			4A	3
			77	3
			66A	6
			71A	4
			81A	12
			99C	20
11083	3B4508	5310-01-236-9975	66A	12
			81A	7
11083	3B4509	5310-00-497-5907	69	32
11083	3B4520	5310-00-404-3788	202	10
11083	3B4615	5315-00-431-7315	64	12
			65	2
			66	11
			103	23
			140	27
			141	14
			143	32
11083	3B4621	5315-00-010-3389	141	52
11083	3B4629	5315-01-052-3942	139	47

CROSS-REFERENCE INDEXES

PART NUMBER INDEX

CAGEC	PART NUMBER	NSN	FIG	ITEM
11083	3B6496	4730-00-249-3917	193	16
11083	3B6552	4730-00-231-5605	197C	2
11083	3B6753	5306-00-436-9896	186	16
11083	3B6772	4730-00-278-4497	38	23
11083	3B7255	4730-00-193-0871	5	9
11083	3B7270	4730-00-188-1893	26	5
11083	3B7721	4730-00-873-0110	197A	4
11083	3B7730	4730-00-261-4220	62	4
11083	3B7739	4730-00-406-3249	126	3
11083	3B8428	5306-00-263-8950	76	23
11083	3B8485	4730-00-172-0028	194A	17
11083	3B8490	4730-00-048-1788	129	1
11083	3B8695	5306-01-250-0897	59A	18
58312	3B8998-00	4730-00-882-8621	73	11
			77	6
			94	16
11083	3D0490	5307-00-411-4502	12	13
			13	12
11083	3D2824	5331-00-944-8281	52	7
			187	10
			191	12A
			192	4
			192A	4
11083	3D2871	5307-00-411-4501	116	8
			117	6
11083	3D2898	5330-00-730-8003	52	19
11083	3D2992	5331-00-393-4054	44	4
11083	3D6678	4730-00-920-2040	193	21
11083	3D8943	4720-00-918-5450	94	14
11083	3D9718		96	16
			96A	16
11083	3E0132	5940-01-352-0263	92	12
11083	3E0133	6150-01-353-7749	92	13
11083	3E0134	5340-01-354-3650	92	8
11083	3E0135		92	7
11083	3E0137	5977-01-352-5727	92	16
11083	3E0140	2520-01-351-6022	92	22
11083	3E0141	5340-01-352-8784	92	20
11083	3E6760		49A	13
11083	3F0957	5315-00-825-0082	12	8
			13	7
11083	3F1240	5325-00-846-8434	94	1
11083	3F1953	5315-00-426-4566	124	26
11083	3F2617	5310-01-213-9186	87	61
11083	3F4854		201	5
11083	3F4956	5365-00-426-4587	201	25

CROSS-REFERENCE INDEXES

PART NUMBER INDEX

CAGEC	PART NUMBER	NSN	FIG	ITEM
11083	3F4971	5315-00-352-7540	201	14
11083	3F4975	5340-00-352-7541	201	12
11083	3F6795	5315-00-028-7266	12	9
			13	8
11083	3F6795	5315-00-028-7266	175	8
			175	14
			176	8
			176	13
			174A	5
			174A	14
11083	3F7514	5315-00-191-8305	116	14
11083	3G7658	4320-01-210-2743	177	9
			177	12
11083	3H0107	5331-00-593-1192	184	4
11083	3H0442	5330-01-062-2852	48	25
11083	3H0449	5310-00-710-2144	114	2
11083	3H0467		205	111
11083	3H1489	5315-00-393-5684	51	11
11083	3H3243	5306-00-472-5282	30	1
			30A	1
11083	3H3667	4730-00-920-8229	120	2
			120	10
			188	1
			192	12
			192A	12
11083	3H3680	5310-00-178-7700	88	3
			90	2
			87A	8
11083	3H3681	5310-01-053-4818	87A	2
11083	3H4193	2520-00-862-4704	109	32
11083	3H4970	5331-00-286-7294	175	19
			176	17
11083	3H5552	5342-00-007-6350	126	9
			127	31
11083	3H8726	5340-00-971-4820	69	41
11083	3J1310		183	4
11083	3J1553	5365-00-435-1117	181	8
11083	3J1770	5315-00-931-8963	205	191
11083	3J1907	5331-01-333-6444	108	5
			115	16
			58A	12
11083	3J1918	4730-01-323-8506	201	6
11083	3J2324		173	3
11083	3J2443	3120-00-948-2181	186	6
11083	3J2448	3830-01-287-6820	200	19
11083	3J2449		200	11

CROSS-REFERENCE INDEXES

PART NUMBER INDEX

CAGEC	PART NUMBER	NSN	FIG	ITEM
11083	3J2452	3830-00-948-9826	201	9
			201	29
			201	30
11083	3J2454	3830-01-303-2509	200	13
11083	3J2455	3830-00-836-8349	201	4
11083	3J3668	5315-00-469-4948	185	33
11083	3J4311	3830-00-948-0939	185	4
11083	3J5317		181	30
11083	3J5389	4730-00-460-6725	4	19
11083	3J5389	4730-00-460-6725	7	17
			73	10
			77	13
11083	3J5752	3830-00-918-3596	185	16
11083	3J5753	3830-00-918-3595	185	11
11083	3J6019	5365-01-269-9293	5	22
11083	3J6034	5342-01-227-8610	203	7
11083	3J6036	5306-00-402-9302	203	8
11083	3J6167	3120-00-935-5601	203	3
			203	12
			203	14
11083	3J6179	3040-01-220-5900	203	4
11083	3J6182	3830-00-401-0585	203	5
11083	3J6190	5365-01-229-8157	203	22
11083	3J6191	5365-01-221-8713	203	24
11083	3J6192	5365-01-221-8712	203	23
11083	3J6195	3830-01-220-5738	203	25
11083	3J6204	5315-01-213-4939	203	18
11083	3J6438	3040-00-066-2416	194	3
			194A	3
11083	3J6441	3120-01-255-1755	194A	4
11083	3J6442	3120-00-063-9785	194	5
			194	17
			194A	5
			194A	19
11083	3J7470	5340-00-949-0311	178	18
			179	11
11083	3J7473	5365-00-944-0863	178	17
			179	12
11083	3J7582	2520-00-432-1627	196	24
11083	3J8354	5365-01-194-0461	181	24
80756	3J8903		109	18
11083	3K0360	5331-00-948-6482	56	13
			57	13
			60	20
			178	29
			187	17

CROSS-REFERENCE INDEXES

PART NUMBER INDEX

CAGEC	PART NUMBER	NSN	FIG	ITEM
			196	9
			58A	10
			62C	52
11083	3K0925	5310-00-413-5060	64	32
11083	3K1470	5365-00-118-3012	119	20
11083	3K3491	5307-01-107-3677	65	11
11083	3K4290	3040-00-949-8665	65	10
			66	17
			66A	7
11083	3K5178	5325-00-461-3617	100	27
11083	3K5234	5310-00-470-9833	129	14
			149	13
11083	3K5733	5360-00-858-6273	60A	45
11083	3K6168	5305-01-102-7337	205	143
11083	3K6662	3120-00-458-1921	65	23
			65	40
11083	3K6837	5325-00-285-6685	143	13
11083	3K8106	5305-01-172-2001	94	6
11083	3K8460	4730-01-103-3727	21	11
			51	20
11083	3L5987	2990-00-116-0415	58B	58
11083	3M1339	2940-00-103-8872	58	8
11083	3M1837		58	4
11083	3M6018		94	35
			63B	22
			99A	7
11083	3N2417	5340-01-257-9188	62C	32
11083	3N3790		173	4
11083	3N4868	4720-01-244-6031	26	12
11083	3P0009	2910-01-066-4752	60	26
11083	3P0955	2530-00-948-9982	138A	5
			138B	5
11083	3P0956		138B	1
11083	3P0964		138A	1
95410	3P1496A		166	10
11083	3P1544	5315-01-285-3476	206	9
11083	3P1885	5360-01-185-2692	135	6
11083	3P1896	5340-01-152-4541	9	1
11083	3P2248	5120-01-393-3420	205	52
11083	3P2346	2520-00-483-5351	110	11
			111	8
			113	7
11083	3P2871	3040-01-254-1103	124	35
11083	3P2872	2530-00-410-1892	124	35
11083	3P3482	5340-01-320-4306	149	17
11083	3P3820	5340-01-513-6654	149A	1

CROSS-REFERENCE INDEXES

PART NUMBER INDEX

CAGEC	PART NUMBER	NSN	FIG	ITEM
11083	3P5470	3130-01-108-8573	65	46
11083	3P5474	3130-01-108-8572	65	49
11083	3P5475		65	50
11083	3P5476	3040-01-107-8107	65	63
11083	3P5478	2910-01-107-6862	65	52
11083	3P5479		65	53
11083	3P5484	5340-01-112-8197	65	37
11083	3P5485		65	42
11083	3P5486	5307-01-351-3570	65	43
11083	3P5487	3040-01-107-8106	65	39
11083	3P5488		65	41
11083	3P5490	3040-01-107-8105	65	22
11083	3P5491		65	24
11083	3P5493	5342-01-352-8667	65	17
11083	3P6273	4320-01-217-6147	107	19
11083	3P7665	4820-01-041-1571	115	1
11083	3P7666		115	8
11083	3P8282		132	1
11083	3P8432	3120-01-103-9406	136	21
11083	3P8432	3120-01-103-9406	136	24
11083	3P8989	5920-01-059-0894	99C	21
11083	3R0036	4810-01-130-1070	26A	6
11083	3R1059	4730-01-321-4491	26A	21
11083	3R2198	3805-01-170-2522	200	8
11083	3R2220		200	9
11083	3R2225		200	1
11083	3R2240	3830-00-835-4571	201	27
11083	3R2241	3830-00-993-4397	201	1
11083	3R2249	6220-00-489-8527	98	16
11083	3R2279	5342-01-277-2497	200	18
11083	3R2285	3830-00-960-4301	200	2
11083	3R2286	3830-00-457-6622	200	15
11083	3R2295		200	12
11083	3R2296		200	21
11083	3R2299	5305-00-881-9425	202	11
11083	3R2301	3830-01-262-4967	200	14
11083	3R2302	3830-00-234-3008	200	20
11083	3R2309		200	10
11083	3R2310	2530-01-276-6916	200	23
11083	3R2396	2540-00-410-2238	155	1
11083	3R2409	2590-00-223-6569	197	5
11083	3R2412	4710-00-444-1810	197	39
11083	3R2415	4710-00-244-1353	196	2
11083	3R2424	4710-00-231-6419	197	12
11083	3R2425	5330-00-962-5266	197	13
11083	3R2434	2590-00-865-6299	197	28

CROSS-REFERENCE INDEXES

PART NUMBER INDEX

CAGEC	PART NUMBER	NSN	FIG	ITEM
11083	3R2436		179	37
11083	3R2438		179	35
11083	3R2444	2590-00-911-9229	178	1
11083	3R2448	5310-00-891-1072	185	35
11083	3R2449	3830-00-948-4484	185	13
11083	3R2450	5315-00-893-9656	185	36
11083	3R2456	2590-00-995-1563	185	2
11083	3R2463	3830-00-891-4406	184	2
11083	3R2578	2510-00-489-2444	100	22
11083	3R2603	4730-00-962-3373	187	20
11083	3R2648		95	13
11083	3R2649		95	12
11083	3R2650	2930-01-370-3673	95	11
11083	3R2651		95	9
11083	3R2652	9905-01-330-0237	95	10
11083	3R2653	9905-01-168-8902	95	16
11083	3R2654	5340-01-275-1143	95	15
11083	3R2655		95	17
11083	3R2656		95	18
11083	3R2657	9905-01-222-2189	95	19
11083	3R2699	6685-00-837-7843	94	23
11083	3R2700	6160-00-410-4437	100	19
11083	3R2701		187	1
11083	3R2729	3830-00-627-6561	202	5
11083	3R2902		152	10
11083	3R2903		152	10
11083	3R2905	2510-01-270-3361	152	9
11083	3R2909		200	16
11083	3R2910		200	17
11083	3R2938	2520-00-961-4554	190	7
11083	3R3288	4710-00-948-4763	184	5
11083	3R3297	5307-01-332-3375	184	16
11083	3R3561	2590-01-185-3579	100	18
11083	3R3837	4820-00-932-0819	58	19
			58	33
11083	3R3952	5365-00-108-9788	26A	11
11083	3R3958	5330-00-431-7138	62	14
11083	3R4437	4730-00-203-3831	62A	3
			62C	26
11083	3R5928	5330-00-919-2250	159	7
11083	3R6125	3830-01-220-5737	203	11
11083	3R6126	3830-01-220-5895	203	13
11083	3R6127		203	10
11083	3R6128	5340-00-419-3328	192	9
			192A	9
11083	3R6358	5307-00-435-2140	203	16

CROSS-REFERENCE INDEXES

PART NUMBER INDEX

CAGEC	PART NUMBER	NSN	FIG	ITEM
11083	3R6359	5307-00-419-4053	203	15
11083	3R6698	4710-00-223-6563	192	26
11083	3R6699	4710-00-223-6564	192	30
11083	3R6706		203	2
11083	3R6716	2590-00-223-6547	156	31
11083	3R6724		194	1
11083	3R6727		192	20
11083	3R6733		192	27
11083	3R6757		192	19
11083	3R6770	2590-00-911-9231	184	1
11083	3R6773		178	28
11083	3R6781	2590-00-911-9230	185	1
11083	3R6794		203	1
11083	3R6801	5365-00-476-1031	197	29
11083	3R6872	3830-00-948-5036	184	30
11083	3R6874		194	16
11083	3R6895	4720-00-195-6012	187	14
11083	3R6896	4720-00-481-9395	187	21
11083	3R6946	3830-00-455-5538	200	24
11083	3R6948	5340-01-306-8707	148	10
11083	3R7272	9905-01-354-3494	173	3
11083	3R7712		173	10
11083	3R7713		173	11
11083	3R7722	9905-01-168-7081	171	4
			172	6
11083	3R7996	4820-00-451-4609	42	5
11083	3R8535	5340-00-138-9787	202	2
11083	3R8801	5340-01-465-6947	87A	37
11083	3R9256	4710-00-251-3951	62	3
11083	3R9266	2930-00-251-3811	26	26
11083	3R9268		42	19
11083	3R9270		42	17
11083	3R9434	4330-01-216-3186	62D	2
11083	3R9955		7	1
11083	3R9972	2920-00-024-4181	82A	31
11083	3S0004	5310-00-413-5144	123	18
11083	3S0086	5307-00-419-4064	108	40
11083	3S0127	5306-00-404-3347	191	11
11083	3S0336	5306-00-912-4853	137	9
11083	3S0376	5340-00-448-3428	150	18
11083	3S0594	3120-00-137-1950	58B	54
11083	3S0602		58B	53
11083	3S1546	5310-01-237-7533	120A	9
11083	3S1682		154	50
11083	3S1684	3040-01-272-5375	154	40
11083	3S1692	5342-00-769-1677	154	39

CROSS-REFERENCE INDEXES

PART NUMBER INDEX

CAGEC	PART NUMBER	NSN	FIG	ITEM
11083	3S1741		116	3
11083	3S1745		116	11
11083	3S1748	2520-00-949-0867	116	10
11083	3S1802	2930-00-997-1452	69	35
11083	3S1811	5330-00-930-9985	71	6
			74	12
			71A	2
11083	3S2471	4730-00-401-0306	141	25
11083	3S2472	4730-00-349-8975	141	43
11083	3S2565	4710-00-948-1587	145	1
11083	3S2713	5310-01-353-3401	21	17
			21	24
11083	3S3005		58B	20
11083	3S3378		140	10
11083	3S3439	2520-01-069-0891	117	12
11083	3S3440	5310-00-950-6980	117	11
11083	3S3445	5306-01-504-1148	141	18
11083	3S3446		141	8
11083	3S3875	4330-00-949-0868	117	10
11083	3S3903		141	15
11083	3S3904	3040-01-271-7163	141	7
11083	3S3917	2510-00-104-4478	131	8
11083	3S3918	2530-00-421-1313	131	1
11083	3S3926		127	7
11083	3S4388	5310-00-413-4757	107	8
11083	3S4661		121	15
11083	3S4856		80	8
11083	3S5267	5340-01-145-4028	152	31
11083	3S5268		152	33
11083	3S5286	5340-01-258-0139	152	32
			153	26
11083	3S5496	5331-00-104-4371	5	4
			8	20
			9	18
11083	3S6224	4320-01-068-6009	205	144
11083	3S6338	5340-01-346-2272	69	24
11083	3S6339	5340-01-344-6778	69	29
11083	3S6660	5342-01-277-1245	58	37
11083	3S6661		58	20
11083	3S6668		58	14
11083	3S6728	2510-00-237-9948	152	26
11083	3S6878		108	8
11083	3S7005	2530-00-949-4505	143	19
11083	3S7020		127	14
11083	3S7166	5340-01-051-6767	191	31A
			191	32

CROSS-REFERENCE INDEXES

PART NUMBER INDEX

CAGEC	PART NUMBER	NSN	FIG	ITEM
11083	3S7410	2530-00-950-4578	140	32
11083	3S8236		144	6
11083	3S8313	5365-00-449-2597	7	12
			8	16
58312	3S9643-00	5330-00-246-6380	73	6
11083	3S9735	2910-00-920-6785	44	17
11083	3S9951	5310-01-095-3330	65	9
			66	6
11083	3T0849	5305-01-186-0641	89	4
11083	3T0850	5305-01-186-7132	89	18
11083	3T0858	5360-01-188-8022	89	24
11083	3T0863	2520-01-187-2523	89	7
11083	3T0865		89	19
11083	3T0867	2920-01-187-2378	89	25
11083	3T1815	6350-01-155-5993	99C	2
11083	3T2287	4710-01-207-9960	63A	15
11083	3T2288		63A	19
11083	3T2289	6150-01-353-7751	63A	28
11083	3T2290	5342-01-267-6024	63A	11
11083	3T2769	5340-01-209-0567	89	30
11083	3T2927	6150-01-353-7752	63B	25
11083	3T3422	6150-01-165-1191	90	4
			87A	4
			87A	4
11083	3T3423	5342-01-188-5511	87	32
			87	55
			87	75
11083	3T3433		87	56
11083	3T4704	2920-01-314-7826	87	49
			88	1
11083	3T4716	5995-01-184-9403	89	28
11083	3T8706	2920-01-036-7355	63	4
11083	3T9494	5360-01-294-0436	87A	18
11083	3V2431	5310-01-165-2482	65	13
11083	3Y2888	4730-01-172-2970	197C	3
79550	300-2863	5940-00-291-0085	63A	26
45225	304401	4320-01-271-9831	205	39
29731	30712	4730-00-277-9982	164	8
11083	307946	4730-01-062-5206	58A	13
78640	310216	5306-01-095-1238	60B	37
79470	3152X6	4730-00-427-5121	119	4
57733	330670	4730-01-203-9889	135	17
57733	330671	4820-00-911-9224	135	14
45225	34443	3460-01-275-2465	205	38
45225	34444	4940-01-276-3504	205	37
45225	34445	3460-01-275-2466	205	36

CROSS-REFERENCE INDEXES

PART NUMBER INDEX

CAGEC	PART NUMBER	NSN	FIG	ITEM
45225	34446	3460-01-277-3430	205	35
45225	34447	3460-01-277-3431	205	34
45225	34452	3040-01-275-1768	205	6
45225	34453	3040-01-275-1769	205	7
45225	34454	3460-01-275-2467	205	5
0FEV4	344837W	3830-00-162-4685	157	4
45225	34517	3460-01-280-4158	205	21
45225	34518	3460-01-280-8176	205	20
45225	34519	4940-01-275-2468	205	22
45225	34660	4940-01-275-6205	205	17
45225	35089	3460-01-275-6204	205	4
04627	35573	5325-00-426-7521	168	9
62983	356001		177	24
60038	3720	3110-00-100-0376	160	23
79470	3750X2	4730-00-263-2733	164	19
14892	375619	5325-00-737-6724	59	11
04627	37562	5306-00-268-6006	156	22
60038	3779	3110-00-100-3118	160	7
60038	382A	3110-00-100-0302	133	13
29510	39422D	5310-00-262-4789	130	7
			152	7
30780	4 HP50N-S	5365-01-042-9079	105	3
			181	28
81343	4-4 140238C	4730-00-817-1843	94	43
91796	4-8FTX2IN	2835-01-078-2081	204	1
11083	4B0517	5360-00-598-7752	144	7
11083	4B0966	5306-00-164-9318	142	7
11083	4B1221	5305-00-863-1627	87	11
11083	4B1233	5305-01-106-0251	93	7
			97	5
11083	4B1280	5305-01-237-3324	102	8
11083	4B1398	2520-00-149-9205	135	31
11083	4B2047	5310-00-011-0634	93	14
			97	3
11083	4B3041	4730-00-288-9923	73	17
11083	4B3823	5305-00-455-0463	109	33
11083	4B3938	5340-00-276-5832	4	8
			4	16
			5	23
			33	37
11083	4B4043	5306-00-423-9325	139	59
11083	4B4278	5310-01-266-2481	189	20
			99C	3
11083	4B4280	5310-00-930-7013	58	31
11083	4B4280	5310-00-930-7013	69	40
			78	3

CROSS-REFERENCE INDEXES

PART NUMBER INDEX

CAGEC	PART NUMBER	NSN	FIG	ITEM
			80	9
			88	4
			90	5
			100	25
			131	7
			149	5
			151	7
			153	2
			187	6
			188	11
			189	17
			195	6
			149A	2
11083	4B4863	5310-00-432-8001	82	9
			84	25
11083	4B4910	5360-00-249-3504	20	16
			21	13
11083	4B5273	5310-00-308-2227	205	53
11083	4B5387	5340-00-417-2920	4	3
			5	28
11083	4B5423	5330-00-143-8713	58	5
11083	4B5949	2910-00-367-5238	58	7
11083	4B7739	5365-00-363-9900	71	2
11083	4B8407	5310-00-246-0266	197	30
11083	4B8756	4730-00-013-7397	32	29
			56	26
11083	4B9782	3110-00-011-9935	34	29
			109	4
			193	4
11083	4B9783	2815-00-011-9934	181	21
11083	4B9880	3110-00-949-1438	33	9
			34	25
			105	5
11083	4C4040	5930-01-336-3018	205	157
11083	4C6486	5120-01-343-8085	205	133
11083	4C6562	2590-01-337-9173	205	139
11083	4C6709		205	142
11083	4C9738		206	22
11083	4D3704	5310-00-139-7030	152	3
			176	25
11083	4D4064	2910-01-058-8075	183	8
11083	4D7794	5340-00-426-4656	93	2
			99C	22
11083	4D9466	3040-01-067-8044	65	36
			66	4
11083	4D9483	5305-01-160-4505	99C	4

CROSS-REFERENCE INDEXES

PART NUMBER INDEX

CAGEC	PART NUMBER	NSN	FIG	ITEM
11083	4D9786	2815-01-278-0232	47	3
11083	4F0255	5315-00-352-7706	201	32
11083	4F0411	5306-00-426-5058	63A	7
11083	4F1001	5340-00-363-6286	65	27
11083	4F1204	5310-00-426-5043	201	20
11083	4F1450	5307-00-272-7047	176	23
11083	4F4585	5340-00-423-4804	58B	25
11083	4F5003	2530-00-149-8899	135	32
11083	4F5192	5305-00-445-4630	136	12
11083	4F5640	5330-00-297-5397	122	9
11083	4F6024	5315-00-363-9248	44	35
			60B	18
11083	4F6109	5330-00-248-2131	55	10
11083	4F7115	5360-00-597-8351	178	19
			179	14
11083	4F7952	5331-00-527-7748	177	5
11083	4F8420	5330-00-286-7231	185	20
			194	13
11083	4F8421	5365-00-948-1700	185	10
			194	22
11083	4H0963	3040-00-024-4180	66	21
11083	4H0964	5340-01-513-6707	66A	4
11083	4H1440	5315-00-479-2863	107	33
11083	4H1552	5315-00-246-0995	193	3
11083	4H1566	5365-01-090-1297	78	10
11083	4H1641	5315-01-068-9644	58B	3
11083	4H1790	5360-00-850-1828	116	16
11083	4H2633	5340-01-317-0125	31	26
11083	4H4311	5315-00-064-1450	70	9
11083	4H6506	5310-00-870-9833	112	2
11083	4H7728		153	27
11083	4H7869 NON-ASBES TOS	5330-01-398-4225	86	3
			90	40
			91	2
11083	4H8493		139	49
11083	4H8878	5340-00-875-5251	56	23
11083	4H9105	5331-00-781-9134	134	16
			136	25
11083	4H9705	3120-00-465-5539	114	7
11083	4H9837	2930-01-273-5803	69	34
11083	4H9966	2930-01-343-8528	69	37
11083	4J0519	5331-00-913-6143	180	16
			181	10
			196	12
11083	4J0520	5331-00-913-6144	189	2

CROSS-REFERENCE INDEXES

PART NUMBER INDEX

CAGEC	PART NUMBER	NSN	FIG	ITEM
			190	1
			120A	1
11083	4J0521	5331-01-439-2544	191	4
11083	4J0522	5331-00-948-4063	179	5
			188	4
			191	10
			192	11
			197	20
11083	4J0522	5331-00-948-4063	120A	7
			192A	11
11083	4J0523	5331-01-006-2129	179	31
			181	33
11083	4J0525	5331-00-922-6275	190	6
11083	4J1183	5340-00-138-4469	181	22
11083	4J1184	3830-00-948-9928	181	20
11083	4J1999	5307-00-438-1500	201	8
			201	28
11083	4J2062	2520-00-195-6018	194	7
			194A	18
11083	4J2506	5331-00-436-3369	75	20
11083	4J2923		179	21
			181	6
11083	4J2934	4730-00-251-6654	178	5
11083	4J2935	4820-01-300-9056	178	22
11083	4J2941	5365-00-944-8534	185	12
11083	4J2962		178	21
11083	4J2967	4730-00-243-9581	178	16
11083	4J3002	4820-01-321-6444	178	31
11083	4J3003	4820-00-949-0256	178	2
11083	4J3342	5365-00-946-7258	185	23
11083	4J3754	2590-00-101-1685	195	9
11083	4J3789		181	37
11083	4J3815	5330-00-962-4510	193	24
11083	4J3816	5340-01-026-9527	193	25
11083	4J4759	4730-00-454-9520	179	6
11083	4J5140	5331-00-913-6145	178	4
			179	10
			181	32
11083	4J5225		180	12
11083	4J5240	5315-00-448-4687	203	27
11083	4J5241	5342-00-062-5335	203	28
11083	4J5268	5331-00-914-5316	193	7
11083	4J5484	4310-00-948-0915	185	24
11083	4J5573	5331-00-138-4418	180	10
11083	4J6167	3120-00-948-4594	185	3
11083	4J6502	3830-00-948-9920	181	14

CROSS-REFERENCE INDEXES

PART NUMBER INDEX

CAGEC	PART NUMBER	NSN	FIG	ITEM
11083	4J6503	5340-01-247-1154	181	36
11083	4J6505		181	39
11083	4J7376	4320-00-999-5025	184	12
11083	4J7415	4820-00-959-6791	181	26
11083	4J7446	5342-01-068-6986	180	5
11083	4J8425	5330-00-919-2245	197	42
11083	4J8996	5331-00-948-6924	153	8
11083	4J8997	5331-00-913-8119	52	3
			179	23
			187	2
11083	4J8998	5331-00-971-4824	192	18
11083	4J9222	5310-00-949-2554	177	4
11083	4J981	4320-00-987-6085	177	22
11083	4K0021	5342-00-450-5589	66	10
11083	4K0367	5310-01-021-4224	81	3
			81A	3
11083	4K1557	5330-00-962-4712	193	9
11083	4K5175	5306-00-253-7627	196	6
11083	4K9890	5310-01-208-6737	30	2
11083	4L3641		35	9
11083	4L6454	5306-00-228-6835	76	9
11083	4L6458	5310-00-005-0779	61	1
			85	8
11083	4L7124	5305-01-024-4773	61	2
11083	4L8337	5331-00-074-3773	55	25
			56	34
			57	39
11083	4L9337	5306-00-455-0462	75	13
11083	4L9564	5330-00-828-8639	30A	4
11083	4M0410	3020-00-363-9254	114	11
11083	4M0411	2910-00-999-9010	44	5
11083	4M0444	5340-00-938-5640	102	36
11083	4M0459	2520-00-477-3288	102	3
11083	4M0496	5306-00-140-2032	102	10
			183	22
11083	4M0497	5310-00-147-6143	102	12
			183	23
11083	4M0498		123	16
11083	4M0608	2520-00-195-5811	102	37
11083	4M0634		104	5
11083	4M0639	4820-00-911-9221	104	1
11083	4M0674		102	28
11083	4M0693	2520-00-195-5809	102	40
11083	4M0710	2530-00-195-5820	141	41
11083	4M1336	4730-00-924-7125	75	22
11083	4M1474	5315-00-942-7167	44	31

CROSS-REFERENCE INDEXES

PART NUMBER INDEX

CAGEC	PART NUMBER	NSN	FIG	ITEM
11083	4M1530		108	16
11083	4M1633	5330-00-948-2522	113	14
11083	4M2375		105	8
11083	4M2381	5360-00-950-8041	105	4
			105	22
			106	14
11083	4M2410		105	7
11083	4M2411	2530-00-950-2068	105	11
11083	4M2418	2520-00-948-6682	105	2
11083	4M3948	5330-00-948-9762	142	12
11083	4M4419	5340-00-923-0900	15	12
11083	4M5317	3120-01-127-5376	35B	14
11083	4M5857	2590-01-236-5190	114	9
11083	4M5889	3040-00-436-7398	114	14
11083	4M5890	3040-00-410-5801	114	12
11083	4M5923	5360-00-950-2093	106	19
11083	4M6480	5330-00-893-5250	5	29
			55	30
11083	4M6480	5330-00-893-5250	57	41
11083	4M6983	5365-01-085-3636	54	8
11083	4M7081	1615-01-321-5489	125	13
11083	4M7099	3020-00-930-7346	110	14
11083	4M7100	3020-00-955-6638	113	8
11083	4M7102	3020-01-301-8080	110	12
11083	4M7470	5325-00-249-6345	63A	13
11083	4M8239	5340-01-160-2240	115	4
11083	4M8303	5331-00-613-6522	60	37
			198	7
			199	4
11083	4M8743	5307-01-107-4197	16	11
11083	4M8799	5360-00-757-2559	102	2
11083	4M8882	2590-00-950-5421	125	8
11083	4N0049	5330-01-107-3603	59B	27
11083	4N0054	5305-01-068-9704	59B	22
11083	4N0116	4310-01-068-9775	59B	40
11083	4N0159	5330-01-106-8540	59A	3
11083	4N0256		48	18
11083	4N0260	5330-01-107-4168	59B	12
			60A	22
11083	4N0402	5330-01-068-9824	59B	32
11083	4N0406	3020-01-068-9705	45	8
11083	4N0425		48	4
11083	4N0429	3020-01-024-2915	45	9
11083	4N0432	3130-01-174-6048	60A	46
11083	4N0434	2910-01-024-1510	59A	10
11083	4N0440	3040-01-067-8064	59B	1

CROSS-REFERENCE INDEXES

PART NUMBER INDEX

CAGEC	PART NUMBER	NSN	FIG	ITEM
11083	4N0443	5315-01-108-1232	46	24
11083	4N0444	3040-01-147-5481	59B	38
11083	4N0445		48	23
11083	4N0447		59B	6
11083	4N0448	3040-01-107-8262	59B	5
11083	4N0508	5330-01-024-3368	46	23
11083	4N0511	5315-01-106-0333	48	5
11083	4N0523		48	22
11083	4N0527	5360-01-023-9434	59A	11
11083	4N0528	3040-01-068-9709	48	26
11083	4N0538	3120-01-257-3300	199	5
11083	4N0558		48	1
11083	4N0572	2910-01-125-4534	48	11
11083	4N0594	5330-01-038-7345	59A	6
11083	4N0605	5360-01-023-9435	46	7
11083	4N0636	5330-01-061-9382	45	14
11083	4N0686		59B	35
11083	4N0687	2910-01-147-1376	59B	33
11083	4N0927	3040-01-067-8011	59B	9
11083	4N1082		59B	17
11083	4N1584	5330-01-061-9380	45	13
11083	4N1723	4730-01-068-7122	48	2
11083	4N1761		60	25
11083	4N1767	2910-01-024-1512	46	6
11083	4N1826	5315-01-069-1410	48	16
11083	4N1881	3040-01-068-7123	59B	8
11083	4N2333	5315-01-068-9711	48	14
			59B	14
11083	4N2685	2910-01-024-2868	46	5
11083	4N2953	5325-01-024-3727	59A	7
			60B	25
11083	4N2954	4730-01-068-7124	45	6
11083	4N3371	5310-01-023-9757	16	2
11083	4N3732	5340-01-148-7396	34	20
11083	4N3779	5315-01-068-9780	48	10
11083	4N3840	5340-01-107-4130	119	8
11083	4N3841	5330-01-063-9839	119	9
11083	4N3882	2910-01-024-2869	61	11
11083	4N3887	5365-01-097-3237	59	20
11083	4N4054		34	11
11083	4N4223	5360-01-107-5441	59A	13
11083	4N4313	2910-01-107-2419	48	9
11083	4N4320	2530-01-067-5667	59B	37
11083	4N4366	5360-01-067-5668	59B	31
11083	4N4431	5330-01-069-0995	46	9
11083	4N4517	2920-01-068-7126	89	5

CROSS-REFERENCE INDEXES

PART NUMBER INDEX

CAGEC	PART NUMBER	NSN	FIG	ITEM
11083	4N4526	5340-01-150-9810	16	18
11083	4N4632	4710-01-351-6049	56	37
11083	4N4864	2910-00-411-5705	51	1
11083	4N4865	3130-00-414-4394	51	3
11083	4N4867		51	18
11083	4N5050	4730-01-106-4024	45	15
			59B	19
11083	4N5353	4730-01-126-4892	34	41
11083	4N5481	5307-01-103-3673	48	20
11083	4N5484		60A	41
11083	4N5485	4820-01-159-0891	60A	40
11083	4N5490	2910-01-068-6087	62B	5
11083	4N5515	2815-01-107-4262	59A	2
11083	4N5578	2910-01-147-3001	59B	26
11083	4N5658		59A	20
11083	4N5834	4330-01-203-1250	76	15
11083	4N6403	5342-01-277-4531	60B	33
11083	4N6404	5325-01-147-9591	60B	36
11083	4N6406	5310-01-149-7188	60B	35
11083	4N6408	2990-01-024-1509	60B	32
11083	4N6410	5360-01-287-2422	60B	31
11083	4N6657	6645-01-126-3969	199	1
11083	4N7465	5330-01-049-0553	51	28
11083	4N7521	5325-01-351-5134	92	19
11083	4N7572	4730-01-069-1411	62B	2
11083	4N7609	3120-01-257-3312	54	16
11083	4N7696		10	3
			11	3
11083	4N7777	5365-01-160-4721	61	8
11083	4N8179	5315-01-069-1414	59B	28
11083	4N9018	3040-01-147-1360	48	3
11083	4N9019	5315-01-067-8066	48	7
			50	43
11083	4N9057	5330-01-127-8567	46	10
11083	4N9098	5365-01-147-1450	61	4
11083	4N9336	2910-01-068-9785	62B	10
11083	4N9337	5330-01-068-7344	62B	1
11083	4N9544	2950-00-167-6798	54	1
11083	4N9587	2990-01-147-3003	37	8
11083	4N9839	5365-01-239-8342	44	16
11083	4N9840	5365-01-239-8343	44	16
11083	4P0623		4	15
11083	4P2942	2815-01-351-5962	19	6
			KIT	
11083	4P3306	2815-01-351-5947	37	8
11083	4P3546	2815-01-068-1729	34	21

CROSS-REFERENCE INDEXES

PART NUMBER INDEX

CAGEC	PART NUMBER	NSN	FIG	ITEM
11083	4P7274	4730-01-159-0892	49A	7
11083	4P7275	5342-01-518-4182	49A	4
11083	4P9381	4710-01-282-1660	41	2
11083	4P9382	4710-01-207-9955	41	4
11083	4P9383	4710-01-207-9956	41	5
11083	4P9384	4710-01-207-9957	41	6
11083	4P9385	4710-01-207-9958	41	7
11083	4P9386	4710-01-207-9959	41	1
11083	4P9608	5330-01-157-5685	49A	8
11083	4P9832	2910-01-179-4098	50	35
11083	4P9863		16	26
			16	27
11083	4S0417	4730-00-349-8970	121	25
11083	4S5017		124	27
11083	4S5780	5342-00-083-7731	81A	4
11083	4S5824	5310-00-251-1488	112	36
11083	4S5881	5330-00-940-7930	108	32
11083	4S6323	5340-01-323-5498	143	7
11083	4S6726	2520-00-101-1688	102	13
11083	4S7458	4820-00-116-3226	49	8
11083	4S7647	4810-00-961-0640	116	17
11083	4S7648	5310-00-950-2036	116	15
11083	4S7961	2530-01-273-2704	140	6
11083	4S8975	4710-00-251-4438	116	13
11083	4S9006	5330-00-010-4891	135	13
11083	4S9063	2520-00-196-1451	129	12
11083	4S9104		139	31
11083	4S9106		139	34
11083	4S9450	5120-01-289-0637	205	102
11083	4S9453	5120-01-289-0635	205	103
11083	4S9456	5120-01-295-1535	205	101
11083	4S9692	3040-00-412-3464	133	16
11083	4T2479	3830-01-190-1047	203	32
11083	4T6503	3830-01-332-6028	200	6
11083	4T6504	3830-00-922-7820	200	3
11083	4T8588	5330-00-948-4494	185	27
11083	4T9290	3040-01-284-8745	194A	1
11083	4T9704	4710-01-254-1291	192A	19
11083	4T9705	4710-01-254-5627	192A	19
11083	4W0924	5330-01-266-2560	49A	14
11083	4W1512	5340-01-339-0866	60	16
			60	17
11083	4W2321	4320-01-253-6286	34	10
11083	4W2322	2990-01-253-3454	34	22
11083	4W2446	2815-01-253-4646	11	17
11083	4W5734	3040-01-254-4974	60A	5

CROSS-REFERENCE INDEXES

PART NUMBER INDEX

CAGEC	PART NUMBER	NSN	FIG	ITEM
11083	4W5735	2990-01-253-5580	60A	2
11083	4W5738	3120-01-202-5894	10	5
			11	5
11083	4W5739	3120-01-210-0859	14	6
11083	4W5918	5306-00-426-3209	186	2
11083	4W6081	4710-01-253-4718	57	9
11083	4W6868	2990-01-253-9489	60B	28
11083	4W6869	5365-01-257-4627	50	10
11083	4W7188	2520-00-405-6615	118	23
			119	14
11083	4W7629	5340-01-260-4944	60	36
11083	4W9057	4710-01-253-3534	62A	1
45225	40064-WH2	5340-01-444-9172	205	159
78189	4024-32-00	5310-00-988-7516	81	2
78189	4024-32-00-0541	5310-00-988-7516	90	43
19207	4035498-01		80	14
71379	41125-19		163	11
71379	41125-901	5330-00-401-6198	KIT	
01212	415095	5330-00-579-8187	168	3
01212	415270	5330-00-253-3196	157	13
72800	421	2530-00-949-4505	143	23
24617	426376	5310-00-042-6376	86	16
			93	13
			97	17
63005	427564	5306-00-400-3518	192	14
			120A	16
			192A	14
23382	4317	5310-00-655-7646	132	11
			136	20
			194	14
41226	4347	5310-00-209-1869	40	11
			58B	59
98441	4405H-27.00	4720-00-949-8596	58	40
21450	444683	4730-00-964-7548	44	36
60848	44484W	5330-00-401-6199	157	7
87541	4461-2RH	5340-00-402-5400	100	30
24617	446610	5305-00-044-6610	82	13
62983	471060	5310-01-116-1212	82A	24
19207	4792847-1		127	4
19207	4792847-2		126	11
			127	15
61864	48175	5340-00-291-0370	100	26
76599	4820SS	4730-01-244-8434	193	18
75833	4827-J	5340-01-315-7377	58	44
75833	4827-2-M	5305-01-298-3189	58	45
09990	5-623N951-75	5330-00-894-7291	112	32

CROSS-REFERENCE INDEXES

PART NUMBER INDEX

CAGEC	PART NUMBER	NSN	FIG	ITEM
11083	5B0866	5340-00-242-5644	100	20
11083	5B2079	5365-00-757-6830	98	20
11083	5B2200	5340-01-258-4854	139	25
11083	5B2208	5306-00-272-4230	120A	15
11083	5B3180	5310-01-068-7065	59B	21
11083	5B3718	5331-01-306-2728	39	20
			40	26
11083	5B3850	5310-00-205-8984	7	15
			55	17
			56	31
			57	36
11083	5B5473	5306-00-275-5014	201	17
11083	5B5812	5315-00-362-7367	78	9
			79	17
			107	18
11083	5B6009	4730-01-373-5625	205	184
11083	5B7652	5315-01-107-4226	4	6
			5	6
11083	5B9627	5310-01-165-5747	155	9
11083	5B9761	5305-01-126-1051	95	8
11083	5C2874	5310-01-352-7725	89	17
			82A	5
11083	5C2890	5310-01-353-3404	89	14
11083	5D1035	5340-01-312-8950	192	28
			192A	23
11083	5F0149	5331-00-863-5549	117	7
			121	11
11083	5F0676	5340-01-443-6468	127	23
11083	5F1248	3110-00-101-1010	137	14
11083	5F1678	5331-00-741-0674	145	7
			194	9
			205	110
11083	5F2401	5310-00-451-8776	184	17
11083	5F3106	5331-00-663-5709	76	3
			175	27
			176	27
			177	26
11083	5F3144	5331-00-298-5837	133	9
11083	5F4899	5306-00-897-9295	7	14
			55	18
			118	11
11083	5F5034	5120-00-371-9610	205	89
11083	5F5096	5120-01-119-1733	205	90
11083	5F5559	5360-00-858-8135	178	23
11083	5F6914	4720-00-639-9899	192	2
			192A	2

CROSS-REFERENCE INDEXES

PART NUMBER INDEX

CAGEC	PART NUMBER	NSN	FIG	ITEM
11083	5F7054	5331-00-339-6224	60	8
11083	5F7985	3830-00-948-9828	201	22
11083	5F7993	5315-00-260-0807	201	34
11083	5F7994	5315-00-352-8035	201	33
11083	5F8353	5120-00-157-0718	206	24
11083	5F9144	5331-00-591-3112	60A	39
11083	5F9199	5315-00-276-5464	197	6
11083	5F9306	5120-00-971-5507	205	54
11083	5F9338	5305-01-047-0365	149	8
11083	5F9892	5315-00-265-0418	205	56
11083	5H0156	5342-01-160-3902	153	14
11083	5H3252	5331-00-756-8795	194	10
			194A	14
11083	5H3262	5315-00-253-7668	124	33
11083	5H3895	3120-00-858-6240	102	14
11083	5H4018	5340-01-162-8676	205	109
11083	5H4215	5307-00-450-5923	64	21
			65	6
11083	5H4279	5340-00-819-2027	60	18
11083	5H5547		183	6
11083	5H6467	5305-01-053-4850	87	15
11083	5H6480	5325-00-285-6726	107	56
11083	5H6552	5305-01-157-6802	60B	47
11083	5H6624	2590-00-195-5824	139	41
11083	5H7152	5360-00-237-2158	65	57
11083	5H7225	4730-00-363-9320	39	17
			40	3
11083	5H7370	5331-00-590-1064	205	122
11083	5H7704	5331-00-713-8660	55	11
			56	14
			57	15
11083	5H8450	9905-01-163-0024	173	12
11083	5H8624	5331-00-580-8967	135	9
11083	5H8848	5331-00-593-1247	191	20
11083	5J0380	5365-01-444-2471	181	40
11083	5J0561		181	41
11083	5J0880	3040-01-321-5493	197	31
11083	5J1179	5306-00-253-7911	193	5
11083	5J1473	2530-00-949-3598	193	26
11083	5J2871	4710-00-237-6246	197	11
11083	5J2926	5360-00-932-0765	193	30
11083	5J2942		178	11
11083	5J2945		178	25
11083	5J2946		178	12
11083	5J2959		181	31
11083	5J2963		178	15

CROSS-REFERENCE INDEXES

PART NUMBER INDEX

CAGEC	PART NUMBER	NSN	FIG	ITEM
11083	5J3117		197	34
11083	5J3140	5330-00-919-0835	196	21
11083	5J3151	4820-00-243-9584	179	22
11083	5J3173		179	36
11083	5J3199		179	9
11083	5J3200	2590-00-485-9232	197	24
11083	5J3210		179	33
11083	5J3480	4710-01-343-8716	197	21
11083	5J3541		196	15
11083	5J3637		195	20
11083	5J3638		195	13
11083	5J3670		178	14
11083	5J3675	3830-00-948-9758	183	26
11083	5J4219		152	29
11083	5J4772	5306-00-138-4602	200	5
11083	5J4965		185	28
11083	5J4966		185	29
11083	5J4989	5330-00-061-8361	194	8
			194A	6
11083	5J5314	5305-01-053-7366	45	4
			87A	66
11083	5J5522	5340-01-258-2680	192A	20
11083	5J5529	4710-01-237-6752	192A	22
11083	5J5530	4710-01-254-1292	192A	22
11083	5J5558	3830-00-948-5163	184	26
11083	5J5559	5330-00-948-5162	184	29
11083	5J5731	5310-00-460-8239	194A	15
11083	5J5793	5306-01-051-0004	196	8
11083	5J5794	5305-00-465-5947	196	7
11083	5J6241	5340-01-250-3368	186	20
11083	5J6242	5315-00-246-0648	186	21
11083	5J7069	3040-00-251-3807	194	12
11083	5J8155	2530-00-948-2700	181	15
11083	5J8359		181	25
11083	5K9235	4730-00-244-0606	13	31
11083	5K9243	4730-01-059-9435	32	23
			56	27
11083	5L4544	5306-00-140-1975	1	1
11083	5L7200	5305-01-058-9146	95	4
			63B	15
11083	5L7888	5310-00-119-4644	73	9
11083	5L8855	5330-00-994-7409	67	3
11083	5L8991	5330-00-104-6565	58B	40
11083	5L8992	5340-00-116-0497	58B	42
11083	5M0585	4710-00-251-5000	125	3
11083	5M1932	5307-01-185-3555	58A	5

CROSS-REFERENCE INDEXES

PART NUMBER INDEX

CAGEC	PART NUMBER	NSN	FIG	ITEM
11083	5M1988	3010-00-950-7143	142	24
11083	5M1990	2520-00-949-0815	142	17
11083	5M1991	5310-00-193-1033	142	18
11083	5M1992	5340-00-949-1117	142	9
11083	5M1993	2520-00-947-9989	124	16
11083	5M1994	2530-00-949-0865	142	20
11083	5M1996	5330-00-913-8118	124	15
11083	5M1998	2520-00-948-0019	124	19
11083	5M2000	5365-00-949-0864	142	4
11083	5M2001	5365-00-949-0857	142	29
11083	5M2026	2530-00-950-7468	142	15
11083	5M2058	5360-00-950-7374	142	27
11083	5M2059	5360-00-960-3633	142	28
11083	5M2504	3110-01-059-9335	143	11
11083	5M2667	5310-00-074-3833	63C	3
11083	5M2691	5365-00-139-0096	44	16
11083	5M2697	5365-00-492-8851	44	16
11083	5M2894	5310-00-117-4788	140	7
			147	10
11083	5M2971	2530-00-949-1310	131	16
11083	5M2976	2520-00-948-9854	111	10
11083	5M2985		139	27
11083	5M2997	5330-00-948-6668	135	20
11083	5M2998	5330-00-948-4039	135	19
11083	5M3024	3040-00-223-6474	64	5
11083	5M3305	3040-00-256-2597	64	10
11083	5M3306	3040-00-247-9923	64	8
11083	5M3320	3120-00-948-9964	123	7
			123	15
11083	5M3470	3020-00-957-4752	112	4
11083	5M3472	3110-00-948-9915	112	17
11083	5M3474	3040-00-950-6640	111	18
11083	5M3478	2520-00-948-1557	108	45
11083	5M3499	2520-00-950-2024	112	14
11083	5M3876	2520-00-948-3615	111	24
11083	5M3895	2520-00-948-3607	112	3
11083	5M3906	3020-00-950-2395	111	27
11083	5M3907		111	17
11083	5M3941	2520-00-950-2399	111	23
11083	5M3942	3040-00-961-0641	111	19
11083	5M3943	3040-00-959-6764	112	8
11083	5M4549	5340-00-948-3247	111	25
11083	5M4606	5315-00-760-7421	20	9
			21	10
11083	5M4741	5330-00-632-7222	118	17
			119	12

CROSS-REFERENCE INDEXES

PART NUMBER INDEX

CAGEC	PART NUMBER	NSN	FIG	ITEM
11083	5M4987	5315-00-135-9672	114	15
11083	5M5000	2530-00-243-9530	136	17
11083	5M5013	2520-01-268-5354	114	16
11083	5M5014		127	27
11083	5M5017	5310-00-436-4328	137	32
11083	5M5036	5330-00-919-5702	137	24
11083	5M5822	3020-00-410-5512	114	3
11083	5M6118	5360-00-950-5620	105	9
11083	5M6187	5330-00-948-8440	109	3
11083	5M6198		107	63
11083	5M6208	3020-00-403-5294	107	54
11083	5M6212	4710-01-059-3985	72	8
11083	5M6213	4730-00-089-2515	5	11
			8	3
			12	39
			13	16
			35	5
			55	15
			60	10
			76	14
			205	185
11083	5M6214	4730-00-924-7886	4	1
			5	14
			5	27
			12	7
			13	5
			16	12
			38	9
			42	16
			44	54
			47	13
			55	24
			56	28
			57	19
			57	32
			69	16
			106	17
			115	7
			123	17
			141	46
			144	5
			145	8
			145	11
			175	16
			176	15
			62A	9

CROSS-REFERENCE INDEXES

PART NUMBER INDEX

CAGEC	PART NUMBER	NSN	FIG	ITEM
11083	5M6509	5331-00-945-0494	45	10
11083	5M6604	5330-00-402-9263	107	20
11083	5M6646	2520-00-949-0908	124	28
11083	5M6647	2520-00-949-0909	124	25
11083	5M6668	5305-00-005-0896	96	7
			98	8
			98	26
			96A	7
11083	5M6708	5310-00-739-9977	135	16
11083	5M7864	4320-00-251-1785	114	4
11083	5M7877	5340-00-240-9269	107	59
11083	5M7878	5325-00-419-3212	107	53
11083	5M7900	5306-00-469-3821	112	21
11083	5M7937	5315-01-062-5209	125	11
			127	25
11083	5M9131	5340-00-921-7211	12	17
11083	5M9132	2805-00-921-7210	12	36
11083	5M9135	5340-00-922-9658	12	38
11083	5M9136	5340-00-922-9775	12	37
11083	5M9621		108	9
11083	5M9622	5365-00-762-6106	106	23
11083	5M9623	5310-00-948-3280	106	23
11083	5M9624	5365-00-949-1439	106	23
11083	5M9654	5330-00-913-8879	108	7
11083	5M9739	5330-00-131-1649	78	11
11083	5N8780	5365-01-159-6679	32	18
11083	5P0079-12		62A	2
11083	5P0079-20		62C	28
11083	5P0173		205	3
11083	5P0180	4720-00-230-2227	191	31
		4710-01-062-3719	BULK	8
11083	5P0189-70CM		56	25
11083	5P0278	3460-01-276-5003	205	23
11083	5P0279	3460-01-280-4157	205	19
11083	5P0283	3460-01-280-4867	205	18
11083	5P0537	5310-01-051-2360	47	9
			52	2
			60	35
			49A	2
			49A	6
11083	5P0597	4730-01-053-4687	121	18
			197	9
11083	5P0598	4730-01-059-5352	73	1
			74	1
			77	1
11083	5P0903	5330-01-183-5649	177	21

CROSS-REFERENCE INDEXES

PART NUMBER INDEX

CAGEC	PART NUMBER	NSN	FIG	ITEM
11083	5P0973	4940-01-311-0140	205	30
11083	5P1075	5310-01-094-8810	63A	9
11083	5P1198	4710-01-068-7274	94	38
11083	5P1260	4720-01-103-3697	BULK	5
11083	5P1262-12		73	2
			74	2
11083	5P1263	4720-00-421-3854	28	12
			BULK	7
11083	5P1263-13		74	8
11083	5P1265	4720-00-231-6285	77	2
11083	5P1292	4720-00-489-5891	BULK	3
11083	5P1292-6.3		121	19
11083	5P1762	5340-01-270-1290	205	88
11083	5P2379		204	7
11083	5P2566	5305-00-071-2069	79	14
11083	5P3422	4730-01-208-3074	197B	5
11083	5P3520	5120-01-512-8936	206	11
11083	5P4116	5310-01-095-5910	62C	33
			63A	2
11083	5P4232	5342-01-338-5592	205	150
11083	5P4234	4320-01-336-8200	205	155
11083	5P4289	4730-01-169-3724	62A	5
11083	5P4443	4730-01-178-0773	32	26
11083	5P4868	4730-01-106-7246	29	1
11083	5P4939	5305-01-107-3526	41	9
11083	5P5201		205	62
11083	5P5207	5120-01-513-9583	205	63
11083	5P5208	5310-01-507-2390	205	64
11083	5P5212		205	65
11083	5P5215	5365-01-506-1837	206	12
11083	5P5232	4820-01-312-7710	205	13
11083	5P5233	4940-01-340-9595	205	14
11083	5P5234	5120-01-275-9345	205	15
11083	5P5391	7690-01-353-0919	63B	17
11083	5P5621	6145-01-191-3320	87A	6
			BULK	12
11083	5P5621-14		63B	20
11083	5P5624	6145-01-168-1070	BULK	11
11083	5P5624-20		63A	21
			63A	30
11083	5P5624-24		63B	5
			63B	28
11083	5P5630	4720-01-103-3700	BULK	11
11083	5P5757	5331-01-243-3777	54	22
11083	5P5897	2510-01-223-0928	152	37
11083	5P6010	4720-01-215-2048	BULK	10

CROSS-REFERENCE INDEXES

PART NUMBER INDEX

CAGEC	PART NUMBER	NSN	FIG	ITEM
11083	5P6010-10		59C	2
11083	5P6011		BULK	9
11083	5P6011-40		40	20
11083	5P6026	9505-00-294-7894	BULK	13
11083	5P6026-15		203	9
11083	5P6156		205	112
11083	5P6220	5365-01-506-1820	205	66
11083	5P6222	5120-01-512-7168	205	67
11083	5P6239	4730-01-351-1693	73	19
11083	5P6240	4730-01-351-2858	73	20
11083	5P6298		87A	13
11083	5P6315	4730-01-250-0855	57A	2
11083	5P6577		206	13
11083	5P6620	5331-00-901-7196	60A	47
11083	5P6922	4730-00-951-4331	73	18
11083	5P6945	5305-01-158-2039	60	4
			49A	5
11083	5P7143	5330-01-126-0717	124	9
11083	5P7278	5930-01-336-3289	205	156
11083	5P7312	5120-01-119-1748	205	73
11083	5P7313	5120-01-119-1749	205	77
11083	5P7315	5120-01-119-1750	205	78
11083	5P7807	3110-01-106-3931	84	38
11083	5P7907	4730-00-278-4339	63A	14
11083	5P8215	5331-00-448-8152	52	12
11083	5P8244	5310-01-097-8955	120A	10
11083	5P8247	5310-01-095-4631	83	14
			82A	21
11083	5P8249	5310-01-162-5733	194A	16
11083	5P8564		205	136
11083	5P8565		205	104
11083	5P8577		205	128
11083	5P8617	5210-01-225-1132	204	2
11083	5P8630	5120-01-272-0763	205	121
11083	5P8631	5120-01-119-1751	205	115
11083	5P8632	5120-01-119-1752	205	120
11083	5P8634	5365-01-270-2772	205	119
11083	5P8635	5315-01-270-1888	205	117
11083	5P8675	5120-01-512-9821	205	192
11083	5P8735	5340-01-274-1632	205	11
11083	5P8768	5330-01-144-0406	KIT	
11083	5P8998	4730-01-162-0102	205	176
11083	5P9294	5330-01-102-3252	51	4
11083	5P9507	5365-00-423-8098	127	20
11083	5P9736	4010-01-268-9869	204	3
11083	5P9757	5331-01-102-4354	59	3

CROSS-REFERENCE INDEXES

PART NUMBER INDEX

CAGEC	PART NUMBER	NSN	FIG	ITEM
			60B	10
11083	5R0014	4710-01-278-5707	38	21
11083	5R0459	4710-00-251-4015	62	15
11083	5R0460	2940-01-276-6917	42	10
11083	5R0461	4710-00-251-4021	42	1
11083	5R0654		26A	8
11083	5R0661	4710-00-234-3964	55	14
11083	5R0674	5365-00-243-9572	31	16
11083	5R0678		26A	16
11083	5R0679	4820-00-237-4298	26A	10
11083	5R0698		1	12
11083	5R0700		193	12
11083	5R0701	3830-00-237-6313	197	41
11083	5R0702	4820-00-237-4841	196	4
11083	5R0708	6680-00-252-4513	193	22
11083	5R0709		197	19
11083	5R0710		181	7
11083	5R0711	4820-00-251-1490	181	1
11083	5R0712	2590-00-349-9088	195	26
11083	5R0713		197	15
11083	5R0717		179	1
11083	5R0718	4820-00-243-9580	193	28
11083	5R0721		174	1
11083	5R0786	2590-01-169-1925	154	47
11083	5R0787	2590-01-284-2361	154	51
11083	5R0795		154	54
11083	5R0804	2590-01-169-1927	154	29
11083	5R0812	2590-01-169-1928	154	30
11083	5R0814	5995-00-484-1631	93	10
11083	5R0814	5995-00-484-1631	97	6
11083	5R0833		125	9
11083	5R0854	5340-01-275-7701	155	8
11083	5R0855	4710-00-251-4034	58	24
11083	5R0857	6680-00-244-2989	58	11
11083	5R0859	2520-00-251-1822	128	3
11083	5R0861		110	1
11083	5R0862	2520-00-147-5080	108	1
11083	5R0866		150	1
11083	5R0867	2815-01-266-2108	150	10
11083	5R0871	2815-01-278-6239	150	20
11083	5R0877		125	1
11083	5R0878		125	12
11083	5R0880	2590-01-169-1929	154	31
11083	5R0886	2540-00-230-4105	154	34
11083	5R0889		112	22
11083	5R0891	9905-01-171-4755	172	5

CROSS-REFERENCE INDEXES

PART NUMBER INDEX

CAGEC	PART NUMBER	NSN	FIG	ITEM
11083	5R0892	9905-01-280-5514	171	2
11083	5R0894		125	14
11083	5R0896	2510-01-301-2987	152	13
11083	5R0900		70	8
11083	5R0901	2930-00-251-3455	70	10
11083	5R0908	2510-00-237-6242	152	20
11083	5R0916	5342-01-337-0348	153	31
11083	5R0925	2510-01-347-8589	153	21
11083	5R0926	2930-00-403-5490	148	11
11083	5R0928	5340-01-249-3736	147	21
11083	5R0929	5330-00-457-4435	69	20
11083	5R0931	2930-00-402-5554	69	19
			148	2
11083	5R0932		69	48
11083	5R0934	2930-00-251-4136	69	47
			148	5
11083	5R0935		152	15
11083	5R0939	5340-01-259-3959	187	28
11083	5R0940	5340-01-258-0454	187	27
11083	5R0943		154	53
11083	5R0947	2930-00-401-0588	148	1
11083	5R0948		147	23
11083	5R0954		187	26
11083	5R0955	4710-00-237-9972	187	8
11083	5R0968		153	3
11083	5R0969		153	11
11083	5R0970		153	9
11083	5R0973		153	29
11083	5R0978	5340-01-178-2044	153	20
11083	5R0979	5365-01-226-9109	153	19
11083	5R0980	5365-01-226-9110	153	18
11083	5R0981	5340-01-171-5374	153	16
11083	5R0988	2510-01-182-0858	146	13
11083	5R0989	5330-00-404-3704	146	16
11083	5R0990	5330-00-404-3705	146	15
11083	5R1000	5330-00-401-5983	147	25
11083	5R1001	2510-01-125-4515	147	13
11083	5R1002	2510-01-204-8002	147	26
11083	5R1003		146	10
11083	5R1004	2510-01-262-1190	146	4
11083	5R1007	2530-00-230-2094	146	8
11083	5R1013	2510-01-172-0657	146	11
11083	5R1018	2510-01-220-2100	147	24
11083	5R1021	5365-00-476-5011	153	7
11083	5R1022		147	11
11083	5R1023	5330-00-246-1005	147	22

CROSS-REFERENCE INDEXES

PART NUMBER INDEX

CAGEC	PART NUMBER	NSN	FIG	ITEM
11083	5R1024		105	1
11083	5R1026	5340-01-173-3887	147	17
11083	5R1027	2510-01-230-0705	147	16
11083	5R1030		154	32
11083	5R1051	2520-01-239-5307	118	21
11083	5R1055	4710-00-237-6109	55	7
11083	5R1074	2990-00-237-6231	62	24
11083	5R1077	2940-01-125-4101	26A	23
11083	5R1081		86	14
11083	5R1092	2940-00-230-4009	26	33
11083	5R1095	6210-00-252-4484	94	32
11083	5R1096		95	5
11083	5R1097	2590-00-237-6162	94	8
11083	5R1100	2510-01-301-3032	96	5
			96A	5
11083	5R1102	5975-01-263-3775	151	5
11083	5R1103	5995-00-409-0560	94	5
11083	5R1106	2940-01-126-7475	26A	3
11083	5R1107	2920-00-407-8964	85	5
11083	5R1108		151	14
11083	5R1110		191	9
11083	5R1111	5995-00-251-4227	94	2
11083	5R1112	5995-00-251-4374	94	3
11083	5R1113	5995-00-251-4399	94	4
11083	5R1114	5995-00-410-6399	94	7
11083	5R1120		26	38
11083	5R1121	2590-00-237-6144	94	19
11083	5R1123	4420-01-351-4460	118	12
11083	5R1125	6685-00-147-5085	94	21
11083	5R1126	2510-00-405-7414	129	11
11083	5R1127	2530-00-405-7416	129	11
11083	5R1129	6685-00-147-5084	94	17
11083	5R1135		98	14
11083	5R1170	4710-00-237-6170	118	6
11083	5R1171	4720-00-237-9941	120	9
11083	5R1176	2930-00-167-6783	69	46
11083	5R1179	5995-01-204-1311	96	13
			96A	13
11083	5R1180		186	1
11083	5R1181	3020-00-410-5156	10	11
			11	13
11083	5R1186	3020-00-229-2672	78	15
11083	5R1189	5340-01-275-7700	81	20
11083	5R1193	4710-00-237-6258	191	16
11083	5R1195	2590-01-483-8477	156	1
11083	5R1196		197	44

CROSS-REFERENCE INDEXES

PART NUMBER INDEX

CAGEC	PART NUMBER	NSN	FIG	ITEM
11083	5R1199		156	2
11083	5R1206	3020-00-402-5057	81	17
11083	5R1210		94	30
11083	5R1214		191	34
11083	5R1215	9905-01-526-0621	173	13
11083	5R1232	4710-00-237-9998	191	5
11083	5R1235	4720-00-230-2227	191	30
11083	5R1238	5340-00-240-9247	188	9
11083	5R1239	5340-00-245-8839	188	8
11083	5R1242		188	10
11083	5R1243	4710-00-349-9159	31	28
11083	5R1244	5340-01-317-2620	31	25
11083	5R1245	6680-00-252-4506	31	29
11083	5R1255	6150-00-403-5485	96	4
			96A	4
11083	5R1270	6150-00-409-0541	86	8
11083	5R1279	6150-00-417-1465	96	18
			96A	18
11083	5R1282	5340-01-222-6891	195	24
11083	5R1285	5995-00-401-0590	101	3
11083	5R1286		101	5
11083	5R1287	9905-01-526-0623	172	2
11083	5R1288	9905-01-526-0625	173	2
11083	5R1290	5995-00-449-8240	101	1
11083	5R1291	5995-00-455-8853	101	4
11083	5R1296	6150-00-401-0484	101	2
11083	5R1298	3040-01-316-9698	17	7
11083	5R1299		17	4
11083	5R1307	6150-00-252-4504	100	8
11083	5R1308	6150-00-252-4503	100	5
11083	5R1309	5995-00-402-5460	86	7
			101	7
11083	5R1310	6150-00-350-8100	100	13
11083	5R1313	2510-00-237-6216	147	4
11083	5R1337	9905-01-295-1908	170	2
11083	5R1338	9905-01-168-9443	173	5
11083	5R1354	5342-01-354-7809	81	8
11083	5R1359		191	21
11083	5R1360	2590-01-273-1169	154	37
11083	5R1362	4710-00-251-3795	192	15
			192A	15
11083	5R1365	2990-01-443-5133	169	1
11083	5R1367	2510-00-223-4743	152	38
11083	5R1368	9905-01-526-0620	173	14
11083	5R1369	9905-01-168-8903	173	6
11083	5R1370	9905-01-171-4754	172	4

CROSS-REFERENCE INDEXES

PART NUMBER INDEX

CAGEC	PART NUMBER	NSN	FIG	ITEM
11083	5R1372	9905-01-295-1909	170	3
11083	5R1376	3830-00-444-0159	189	18
11083	5R1377	3830-00-251-6618	189	19
11083	5R1382	4720-00-405-6264	189	7
11083	5R1383	4720-01-169-3734	189	10
11083	5R1384	4720-01-125-1960	189	8
11083	5R1386	4710-01-124-8923	188	7
11083	5R1388	4710-01-146-4232	188	12
11083	5R1389		153	17
11083	5R1392	4720-00-230-2318	188	17
11083	5R1401	4710-00-251-3806	192	16
			192A	16
11083	5R1403	3830-00-401-0583	192	10
			192A	10
11083	5R1425	5330-00-404-4963	KIT	
11083	5R1428		KIT	
11083	5R1429	5330-00-404-3691	KIT	
11083	5R1432	6150-00-407-8816	96	17
			96A	17
11083	5R1433		96	10
		9905-01-526-0622	170	4
			96A	10
11083	5R1458	3830-00-238-0015	189	1
11083	5R1462	5340-01-293-5291	62	23
11083	5R1546	4710-01-518-2440	121	24
11083	5R1578		195	25
11083	5R1820		85	6
11083	5R1821	5340-01-281-7961	78	4
11083	5R1853	4710-01-351-6047	73	16
11083	5R1854		73	3
11083	5R1947	4710-01-182-3689	190	10
11083	5R1948	4710-01-168-3758	190	10
11083	5R1949		189	6
11083	5R1963	4710-01-171-2254	190	5
11083	5R1964	4710-01-215-2934	190	5
11083	5R1970	2510-01-171-4220	147	15
11083	5R1971		147	15
11083	5R2154		85	13
11083	5R2167	2940-00-484-3204	26	10
11083	5R2216		62	10
11083	5R2217		62	11
11083	5R2219	5310-01-252-5214	62	9
11083	5R2448	5995-01-150-1748	93	1
11083	5R2453	3020-00-010-6307	81A	9
11083	5R2455	3030-00-484-3219	78	14
			79	3

CROSS-REFERENCE INDEXES

PART NUMBER INDEX

CAGEC	PART NUMBER	NSN	FIG	ITEM
11083	5R2456	5945-01-169-0871	93	16
			97	1
11083	5R2459	2920-00-484-1825	93	3
11083	5R2464	5342-00-083-8453	93	22
			97	18
11083	5R2763	4710-01-044-3810	58	29
11083	5R2772		149	3
11083	5R2852		152	13
11083	5R2853		152	20
11083	5R2996	9905-01-518-1728	169	3
			173	13
11083	5R2997	9905-01-518-1729	169	4
			173	13
11083	5R3380	3020-01-316-0217	79	2
11083	5R3381	2920-01-273-2702	81A	2
11083	5R3383		1	12
11083	5R3385	4710-01-107-2565	74	3
11083	5R4686	5995-01-160-3599	82A	26
11083	5R5304	4730-01-152-2666	35B	9
11083	5R714	4320-00-401-0161	177	1
11083	5R7141	4010-01-259-2713	157	5
11083	5R7181	5340-01-236-1850	35B	4
11083	5R7756		1	12
11083	5R7768	3040-01-355-3411	65	29
11083	5R8356		1	12
11083	5R8693	5340-01-351-7901	63B	16
11083	5R8856	6150-01-353-7754	63B	18
11083	5R8857	6150-01-353-7753	63B	1
11083	5R8899		65	41
11083	5R8901		65	39
11083	5R8905	5342-01-352-2676	65	17
11083	5R8909	3040-01-355-7693	65	29
11083	5R8913		57A	4
11083	5R8938	4710-01-513-4511	58A	7
11083	5R8943	4730-01-513-3385	58A	1
11083	5R9134		57A	1
11083	5R9149	6150-01-353-7750	81A	17
11083	5R9198	4720-01-352-5979	120A	5
11083	5R921		152	17
11083	5R9217		99A	2
11083	5S0072	2520-01-321-5484	142	30
11083	5S0073	3020-00-910-4008	142	33
11083	5S0087		142	25
11083	5S0784		116	7
11083	5S0788	2940-01-267-2656	116	6
11083	5S1207	2930-01-351-5945	75	23

CROSS-REFERENCE INDEXES

PART NUMBER INDEX

CAGEC	PART NUMBER	NSN	FIG	ITEM
11083	5S1211	5340-00-246-2746	69	5
11083	5S1213	2930-00-930-9098	69	3
11083	5S1293	4730-00-349-9161	55	26
			56	35
11083	5S1430		206	14
11083	5S2106	5330-00-498-2905	79	13
11083	5S2403	4730-00-726-1103	205	181
11083	5S2805	4940-01-282-0161	205	33
11083	5S2808	5120-01-272-0764	205	28
11083	5S2811	4730-01-312-0343	205	32
11083	5S2814	5120-01-271-6313	205	27
11083	5S2823	4940-01-311-0138	205	31
11083	5S2826	5120-01-272-0765	205	26
11083	5S2834	5120-01-272-0766	205	25
11083	5S2837	4940-01-311-0139	205	29
11083	5S2840	5120-01-272-0767	205	24
11083	5S3828	5365-00-449-5817	15	4
11083	5S4017	4730-00-407-8330	12	29
			13	27
11083	5S4464		109	26
11083	5S4470	3020-01-303-3984	109	17
11083	5S4476		109	43
11083	5S4517	5340-00-191-6585	54	3
11083	5S4554	5330-00-118-9146	54	15
11083	5S4556	2950-00-167-6787	54	23
11083	5S4863	2520-00-950-2421	137	18
11083	5S5058	2910-00-116-6913	44	38
11083	5S5080	5306-00-458-1930	69	7
11083	5S5743		140	24
11083	5S5777	2520-01-317-8266	143	35
11083	5S5778	4820-01-237-3410	143	36
11083	5S5779		143	25
11083	5S5874	2815-00-485-9418	22	2
			23	3
11083	5S5879	5340-00-239-8226	20	8
			20	21
			21	12
11083	5S5880	5340-00-491-1577	36	2
11083	5S5881	5340-00-491-1567	36	3
11083	5S5917	2815-00-457-1615	20	19
			21	16
			21	23
11083	5S5918	2815-00-487-3123	20	22
			21	30
11083	5S5974	2815-01-351-4030	15	17
11083	5S6047	5330-00-760-7370	75	19

CROSS-REFERENCE INDEXES

PART NUMBER INDEX

CAGEC	PART NUMBER	NSN	FIG	ITEM
11083	5S6048	3110-01-247-9096	75	10
11083	5S6051	5330-00-557-8494	29	11
11083	5S6052		75	5
11083	5S6087		205	69
11083	5S6116	2930-00-411-5707	75	25
11083	5S6120	2910-00-409-6549	49	9
11083	5S6132		75	3
11083	5S6154	4710-00-432-1899	73	13
			77	8
11083	5S6333	2910-00-349-9162	42	13
58312	5S6348-00	5310-00-557-9389	14	9
11083	5S6458		49	12
			59B	2
11083	5S6622	5330-00-929-5514	123	6
11083	5S6633	2530-01-072-9419	195	21
11083	5S6664	2930-01-351-5946	75	29
11083	5S6667		75	21
58312	5S6670-00	5330-00-494-2764	6	3
58312	5S6735-00	5330-00-760-7367	7	11
			8	8
			9	12
11083	5S6876	5365-01-254-1309	143	27
11083	5S6910	2530-01-169-1924	138A	4
11083	5S7134	5330-00-613-7355	15	13
11083	5S7135	5330-00-613-7264	15	10
11083	5S7163	2520-01-053-7539	119	15
11083	5S7171	4710-00-936-7109	39	6
11083	5S7172	4710-00-936-7110	39	5
11083	5S7173	4710-00-936-7111	39	4
11083	5S7175	4710-00-232-5957	39	2
11083	5S7176	4710-00-936-7113	39	1
11083	5S7189	5365-00-149-8683	44	16
11083	5S7190		15	6
11083	5S7218	5342-00-498-2942	22	8
11083	5S7264	5365-00-498-2962	79	7
11083	5S7379	5305-00-717-5460	119	19
11083	5S7383	5306-01-176-7828	119	18
11083	5S7596		69	45
11083	5S7608		15	36
11083	5S7611	5340-00-449-2612	15	35
			16	7
11083	5S7612		15	29
11083	5S7630	3120-00-439-4878	15	31
			16	40
11083	5S7632		15	32
11083	5S8055	5330-00-613-7263	24	8

CROSS-REFERENCE INDEXES

PART NUMBER INDEX

CAGEC	PART NUMBER	NSN	FIG	ITEM
			25	1
			25A	6
11083	5S8423	2930-00-403-5447	80	4
11083	5S9020	5330-00-557-8487	42	14
11083	5S9021	5330-00-520-1339	11	7
11083	5S9051		44	18
58312	5S9059-00	5330-00-760-7369	73	7
11083	5S9060	5330-00-557-8488	42	11
11083	5S9062	5365-00-498-2920	79	12
11083	5S9588	5330-00-760-7368	77	12
11083	5S9594	5330-00-613-7509	17	8
58312	5S9948-00	5310-00-757-6531	10	12
			11	12
			11	19
80201	509788	5330-00-890-8034	75	2
			139	52
72800	5100-287		159	11
96906	51534A8-4	4730-00-647-3343	35B	1
80201	519665	5330-00-919-2249	143	16
60038	52400	3110-00-194-3696	157	17
19207	5284124	5310-00-528-4124	135	36
77060	5290793	5999-01-059-0884	63B	4
			63B	26
77060	5297052	5970-00-833-8562	99A	8
72962	53NTU7947-2812	5310-00-460-8239	194	2
43991	5310	3110-00-554-5832	168	10
26901	5359-50L	5910-01-176-8877	82A	29
30327	54F1-4X1-8		58	23
12436	540247-563	5306-00-865-7377	52	23
			59A	21
60038	552A	3110-00-100-0327	159	15
53711	5544138-5	5310-00-841-2576	65	62
72741	555-002	5340-01-352-7457	20	6
60038	558	3110-00-100-0281	159	14
75377	56-941-45	5310-00-188-0473	87A	14
52788	5660799	5331-00-325-6310	142	16
19207	5705373		35A	1
19204	572929	5999-00-057-2929	99A	4
30076	58950		165	7
21450	590261	5315-00-550-5462	203	29
60038	593-592DX1S593-9-182	3110-00-413-4829	157	9
73331	5931947	6220-00-890-4959	98	7
			98	25
16764	5949719	6220-00-756-8787	98	9
60848	59802W	3950-00-251-6162	162	2
11083	6B0830	2940-01-025-3284	26	31

CROSS-REFERENCE INDEXES

PART NUMBER INDEX

CAGEC	PART NUMBER	NSN	FIG	ITEM
11083	6B0933		195	14
11083	6B1557	5306-00-281-5130	28	8
			118	9
11083	6B2882	5365-00-170-1725	35B	7
11083	6B4198	5306-01-069-1382	60	7
			59A	19
			62A	14
11083	6B4594	5320-00-260-4020	64	29
11083	6B4598	5306-00-149-9066	124	43
11083	6B5157	5340-00-896-6114	103	12
11083	6B6663	5360-00-361-2502	178	3
11083	6B7469	5365-01-063-0778	37	4
11083	6B8208	3110-00-100-6160	26A	15
11083	6B9081	4730-00-278-3144	73	21
11083	6D0238	4820-00-391-3782	45	20
11083	6D1641	5342-01-064-7512	187	13
11083	6D1746	5305-01-163-8242	63A	36
11083	6D8498	5305-01-180-8690	52	9
11083	6F1069	5330-00-333-5032	39	21
			40	25
11083	6F2904	3120-00-374-1404	201	24
11083	6F3908	3830-00-301-4894	201	7
11083	6F4991	5305-00-710-2157	136	19
11083	6F6672	5331-00-310-6575	46	2
11083	6F7059	5310-00-193-0902	139	53
11083	6F7062	5310-00-362-7988	4	17
			5	13
			119	22
11083	6F8007	5360-00-249-2203	26	28
11083	6F8425	5306-00-253-7628	146	5
58312	6F9163-00	5330-00-291-6881	26A	9
11083	6H0192	5307-00-587-3434	16	11
11083	6H0411		26A	4
11083	6H1717	5306-00-874-4001	66	29
			131	17
			140	31
			151	12
			164	12
			164	16A
			189	4
11083	6H2953	5325-00-919-9402	134	2
11083	6H3461	5330-00-949-0188	110	7
			111	4
			113	3
11083	6H3956	5315-00-586-5103	140	5
11083	6H4158	5315-01-119-1754	205	79

CROSS-REFERENCE INDEXES

PART NUMBER INDEX

CAGEC	PART NUMBER	NSN	FIG	ITEM
11083	6H4208	5342-00-948-6464	33	38
			139	20
11083	6H6269	4320-00-949-1450	135	10
11083	6H6699	4730-00-923-2126	94	18
11083	6H7868	5306-01-225-2085	128	1
11083	6H9092	5360-00-950-2065	139	4
11083	6H9691	5331-00-952-8007	60A	42
11083	6I0497	2815-01-508-4980	14	3
11083	6I1345	3040-01-497-0540	33	5
			34	17A
11083	6I1346	2815-01-011-2686	34	8
11083	6I1564	2910-01-456-6768	49A	15
11083	6I2003	5330-01-376-0802	60	6
11083	6I2004	5330-01-376-0803	60	28
11083	6I2571		52A	11
11083	6I2987		50	11
11083	6J1029		196	20
11083	6J1053	5330-00-402-9299	197	8
11083	6J1311	5315-00-246-0998	178	24
			179	13
11083	6J2419	5331-00-494-2763	51	2
			52	10
11083	6J8811	3830-01-048-0809	203	35
11083	6K1961	5360-01-477-8434	154	11
11083	6K3632	5310-01-043-6912	149	16
11083	6K5290	5340-01-237-0761	191	36
11083	6K5291	5340-01-208-3919	191	26
11083	6K8179	5340-01-059-0917	63A	23
11083	6K9194	4730-01-051-8745	62C	29
11083	6K9549	5340-01-185-2058	121	22
11083	6K9550	5340-01-178-3770	121	23
11083	6L1649	5331-00-913-8873	108	26
11083	6L1698	5365-01-161-2642	81A	1
11083	6L1756	5306-00-118-3052	58B	43
11083	6L3616	4730-01-068-6081	56	21
11083	6L5359	5330-00-890-8104	30	5
11083	6L5764		49	2
11083	6L5766	5330-00-105-0356	49	15
11083	6L5767	4810-00-116-0446	49	14
11083	6L5769	5310-00-116-0447	49	7
11083	6L5773	5330-00-105-0357	58B	57
			59A	1
11083	6L5897	5305-01-107-4621	60B	16
			60B	46
11083	6N0124	3040-01-107-9188	119	11
11083	6N0130	5310-01-051-6946	13	30

CROSS-REFERENCE INDEXES

PART NUMBER INDEX

CAGEC	PART NUMBER	NSN	FIG	ITEM
11083	6N0412	5305-01-025-4359	46	16
11083	6N0968	5360-01-070-2812	49	10
11083	6N1036	3020-00-460-6696	33	16
			34	15
11083	6N1133		KIT	
11083	6N1603	2990-01-103-3675	49	11
11083	6N1606	5360-01-067-5618	49	6
11083	6N1716	4820-01-024-7710	62C	40
11083	6N2088	2940-01-253-6884	55	20
			56	17
			57	18
11083	6N2578	3110-01-068-9716	59B	20
11083	6N2642	2815-01-253-3453	34	3
11083	6N2810	2910-01-068-6095	46	8
11083	6N2820	2910-01-020-7319	33	3
11083	6N2843	5330-01-068-7345	62B	4
11083	6N2860		56	24
11083	6N2956	5310-01-094-8702	59A	15
11083	6N2957	5365-01-094-3237	59A	14
11083	6N2985	2590-01-066-5286	25	4
11083	6N3034	5360-01-103-3676	61	7
11083	6N3504	5340-01-066-4744	59	23
			60A	17
11083	6N3574	2590-01-253-3460	25	2
11083	6N411	2910-01-104-9318	46	22
11083	6N4367	5330-01-278-0274	10	7
11083	6N4655	5342-01-093-7394	59A	12
11083	6N4682	5340-01-147-2808	47	10
11083	6N4927	5330-00-580-8952	69	36
11083	6N5227	2910-01-119-1756	45	1
11083	6N5228		45	2
11083	6N5323		59B	11
11083	6N5324	3040-01-179-4393	59B	10
11083	6N5355		45	3
11083	6N5482	2990-01-103-3684	59B	29
11083	6N5899	5930-01-101-7845	63A	32
11083	6N6033	5340-01-168-7289	57	48
11083	6N6403	5342-01-116-1312	40	7
11083	6N6404	5342-01-116-3799	40	8
11083	6N7174	2815-01-183-4649	23	4
11083	6N7232		5	32
11083	6N7263	5330-00-613-7370	7	18
11083	6N7451		59A	16
11083	6N7523	5310-01-064-1494	49	3
			59A	17
			59B	23

CROSS-REFERENCE INDEXES

PART NUMBER INDEX

CAGEC	PART NUMBER	NSN	FIG	ITEM
11083	6N7527	2910-01-024-0939	46	3
11083	6N7615	2910-01-247-5504	47	5
11083	6N7887	5330-01-093-7888	16	30
11083	6N8003	3040-01-149-5043	4	12
			5	19
11083	6N8629	5340-01-071-2545	59	18
11083	6N8885	4710-01-351-6048	56	9
11083	6N8940	3120-00-007-6320	10	6
11083	6N9060	2815-01-125-5544	16	9
11083	6N9294	2920-01-144-8796	83	1
11083	6N9587	5940-01-097-3578	63A	22
			63A	29
11083	6P1703	2510-01-217-9361	152	1
11083	6P1705	5340-01-216-6831	152	11
11083	6P4327	5342-01-259-8972	130	2
11083	6P6502	5340-01-258-0141	149A	4
11083	6P6653	2530-00-195-5819	136	3
11083	6P6979	4720-01-229-6402	121	5
11083	6P7639	5330-01-129-2544	137	17
19207	6TMF/TYPEI	6140-01-446-9498	100	17
11083	6T0362	5970-01-315-1944	88	9
11083	6T0960	2590-00-950-7303	130	12
11083	6T1980	2530-00-947-9857	136	6
11083	6T3645		97	19
11083	6V0082	5120-01-272-4055	205	114
11083	6V0512	2920-00-425-5932	87A	1
11083	6V0899	5330-01-278-9683	KIT	
11083	6V1343	5330-00-496-8955	KIT	
11083	6V1426	5307-01-258-4709	9	7
11083	6V1427	5307-01-256-9782	9	4
11083	6V1549	5330-01-445-2376	KIT	
11083	6V2163		206	15
11083	6V2202	3110-00-985-2248	82	7
11083	6V2376	4730-01-196-7172	35B	8
11083	6V2525	5330-01-117-9336	KIT	
11083	6V2604		149	2
11083	6V2911	5330-01-259-3828	KIT	
11083	6V3094	5120-01-518-9738	205	96
11083	6V3123	5120-01-525-7078	205	81
11083	6V3124	5310-01-507-2374	205	70
11083	6V3126	5315-01-506-5030	205	71
11083	6V3127		205	84
11083	6V3265	5340-01-184-5459	62C	35
11083	6V3507	5330-01-152-0601	197A	2
			197B	3
11083	6V3508	5340-01-352-7457	21	8

CROSS-REFERENCE INDEXES

PART NUMBER INDEX

CAGEC	PART NUMBER	NSN	FIG	ITEM
11083	6V4000	5120-01-518-4822	205	72
11083	6V4163		206	20
11083	6V4164		206	21
11083	6V4180	5180-01-358-3781	206	16
11083	6V4186	5315-01-268-2194	205	44
11083	6V4626	5306-01-160-4498	79	8
11083	6V4707	5330-01-445-2391	KIT	
11083	6V4780	5330-01-181-7439	52	18
			KIT	
11083	6V4818	5120-01-484-9392	206	17
11083	6V5894	5305-01-210-7417	49A	1
11083	6V6022	5210-01-273-6451	205	10
11083	6V6072		206	23
11083	6V6080	5120-01-296-4235	205	68
			206	10
11083	6V6835	5305-01-187-5879	60A	4
			60A	7
11083	6V6921	5330-01-183-1504	50	41
11083	6V6980	2910-01-250-1608	205	107
11083	6V7876	5120-01-349-0341	205	193
11083	6V7926	5280-01-505-8509	206	18
11083	6V8183		66A	5
11083	6V8188	5310-01-184-3538	92	2
			58A	6
			87A	2
11083	6V8363	5305-01-192-5731	63B	8
11083	6V8370	5310-01-184-3539	63B	12
11083	6V8376	5305-01-184-5919	63A	33
11083	6V8378	5310-01-212-4579	90	21
			92	4
			87A	45
11083	6V8801	5310-01-429-7859	16	15
			26	37
			31	27
			58	43
			62	5
			65	30
			66	30
			69	22
			93	6
			94	40
			98	11
			102	16
			108	3
			116	1
			117	2

CROSS-REFERENCE INDEXES

PART NUMBER INDEX

CAGEC	PART NUMBER	NSN	FIG	ITEM
11083	6V8801	5310-01-429-7859	118	22
			121	12
			146	2
			147	12
			155	5
			183	25
			187	29
			189	14
			191	24
			192	6
			52A	4
			52A	22
			58B	47
			62C	17
			63A	6
			99C	23
192A	6			
11083	6V8938	5331-01-513-9992	58A	8
11083	6V8977	5330-00-414-4406	51	24
11083	6V9002	4730-01-291-8499	58A	9
11083	6V9673	5305-01-351-6345	89	21
11083	6Y0145	2990-00-237-6137	58B	18
11083	6Y0473	5340-01-308-6246	138C	13
			138D	13
11083	6Y2370	2530-01-340-3626	139	29
83259	600-0101-1/2	5330-01-129-0313	164	39
64829	60317	5330-00-087-8924	62	7
64829	60318	5310-00-205-8936	62	8
45225	60842	3950-01-263-9513	204	6
14892	6087	5310-00-441-5473	26	9
30076	61142-2	5331-00-914-5312	164	34
80201	6143	5330-01-212-4617	65	48
60038	632	3110-00-100-0332	158	1
60038	639	3110-00-100-0660	158	2
30076	6607	5310-00-426-7904	157	6
30076	66716	5355-00-629-6029	167	2
05228	6683346		62	6
60038	67322	3110-00-100-0611	137	15
30076	67355		168	1
72336	6742-1	5330-00-931-8011	69	2
22527	7-791C		124	36
			127	21
			136	18
11083	7B0472	5315-00-276-0291	144	9
11083	7B0863	2510-00-176-5600	156	30
11083	7B2499	5340-00-377-8758	205	85

CROSS-REFERENCE INDEXES

PART NUMBER INDEX

CAGEC	PART NUMBER	NSN	FIG	ITEM
11083	7B2742	5306-00-423-8784	43	1
11083	7B2742	5306-00-423-8784	185	14
11083	7B2805	5325-00-950-8280	193	23
11083	7B3028	5305-00-708-3823	169	2
11083	7B3235	5306-00-424-0086	66	28
			80	1
			124	24
			131	5
			135	29
			152	22
			153	13
			155	10
			182	16
			183	34
			195	2
11083	7B8105	5325-00-650-3142	59	7
11083	7C0791		60B	7
11083	7C4006		9	21
11083	7C7011	3040-01-351-6026	21	9
11083	7C7012		21	6
11083	7C7013		21	5
11083	7C7614	5340-01-352-7593	41	21
11083	7E2464	4820-01-351-8033	52	5
11083	7E3346	3120-01-351-5650	48	17
11083	7E3667	5365-01-351-1352	52	14
11083	7E4656	5325-01-351-1289	52	6
11083	7E4846	5331-01-351-7622	50	3
11083	7E4892	3120-01-352-2042	60B	26
11083	7E5085	5365-00-898-6703	44	2
11083	7E5346	2910-01-351-5952	60A	21
			62C	9
11083	7E6047	2815-01-154-1242	14	3
11083	7E9980	2815-01-240-2795	18	6
11083	7F0548	5310-00-413-5083	64	6
11083	7F1866	5306-00-060-5945	16	34
11083	7F3425	5305-01-095-3292	56	32
			57	37
11083	7F3513	5977-00-249-5758	87	17
11083	7F3525	5310-00-291-4498	87A	21
11083	7F4556	5306-00-162-5704	87	34
11083	7F8829		98	24
11083	7F9223	5310-00-637-9575	93	12
11083	7G1899	5365-01-258-0122	136	7
11083	7G1900	5365-01-257-3274	136	4
11083	7G1901	3130-00-404-5473	136	10
11083	7G1902	3110-01-166-1535	136	29

CROSS-REFERENCE INDEXES

PART NUMBER INDEX

CAGEC	PART NUMBER	NSN	FIG	ITEM
11083	7G2474	3020-01-254-0086	107	62
11083	7G2486		111	15
			112	11
11083	7G2517	3020-00-959-6757	111	16
			112	13
11083	7G2521	3020-00-950-2401	112	12
11083	7G4332	5365-01-214-2602	138C	12
			138D	12
11083	7G6359	5975-01-147-4455	63A	39
11083	7G6576	3110-00-948-0334	137	16
11083	7H1796	5330-00-074-3586	33	35
11083	7H1911	5306-00-409-3714	81	1
11083	7H2079	5310-00-811-2861	82	2
			84	3
			87	14
11083	7H2831	2530-00-984-5098	124	4
11083	7H2988	5340-00-103-8882	69	44
11083	7H3171	4730-00-042-8988	5	15
			9	13
11083	7H3598	5306-00-567-3404	138A	3
			138B	3
11083	7H3608	5310-00-550-2992	137	7
11083	7H3711	5310-00-939-1193	82	17
11083	7H3856	5360-00-983-6003	82	11
11083	7H3912	3120-00-555-4525	197	35
11083	7H4571	2530-00-949-0370	133	4
11083	7H4573	3110-00-151-8610	133	12
11083	7H4574	5325-00-949-0369	133	2
11083	7H7539	5310-00-404-3787	203	17
11083	7H8909	5310-01-209-8715	99C	5
11083	7H9678	5340-00-999-3230	62C	12
11083	7H9737	5315-00-246-0992	193	1
11083	7J1247	4710-00-237-6255	197	1
11083	7J1333	3120-00-419-1413	186	9
11083	7J1334	3120-00-421-9622	186	10
11083	7J2025	5360-01-069-0852	178	13
11083	7J2351	3805-01-171-3372	203	31
11083	7J2352	3830-01-164-6187	203	33
11083	7J2378	5340-01-317-2638	197	36
11083	7J2459	3830-00-402-5533	203	30
11083	7J3312	3895-00-066-2411	203	34
11083	7J4122		197	37
11083	7J4123		197	38
11083	7J4152	4820-00-237-4804	180	1
11083	7J4153		180	8
11083	7J4168		180	3

CROSS-REFERENCE INDEXES

PART NUMBER INDEX

CAGEC	PART NUMBER	NSN	FIG	ITEM
11083	7J4169		180	4
11083	7J4827	3010-01-267-6054	186	7
11083	7J4904	4710-01-267-7078	186	15
11083	7J6717		180	9
11083	7J6847		179	4
11083	7J7678	4720-00-243-9435	197	10
11083	7J8014	4330-00-230-4121	193	8
11083	7J8902	5306-01-095-1486	90	42
11083	7K1401		188	15
11083	7K1402	5340-01-513-6671	188	18
11083	7K5413	2540-00-449-7378	154	3
11083	7K8332	2910-01-062-1354	40	19
11083	7L0552	5330-00-241-0146	59	10
11083	7L3195	5306-00-119-1662	54	32
			56	4
11083	7L3326	3110-00-820-1466	50	24
11083	7L4265	3120-00-421-9628	12	11
			13	10
			175	13
			176	12
			174A	6
11083	7M0348	5315-00-240-9290	140	26
11083	7M0652	5365-01-253-8979	64	7
11083	7M0706	5355-00-891-4401	102	6
11083	7M1296	4820-01-103-4037	115	5
11083	7M1297	5360-00-950-3397	115	11
11083	7M1298	2520-00-195-5817	103	28
11083	7M1377	4820-00-243-9575	115	12
11083	7M2360		196	16
11083	7M3417		139	12
11083	7M4046	3120-00-893-8317	18	7
			19	7
11083	7M4809	2920-00-965-7125	82	21
11083	7M4810	2920-00-965-7129	82	41
11083	7M4816	2920-00-072-1120	82	22
11083	7M4823	5305-01-351-0757	82	26
11083	7M5182	2540-00-237-6245	154	46
11083	7M5337	2530-00-948-3396	135	37
11083	7M5338	2530-00-948-3446	135	38
11083	7M5940		44	41
11083	7M6413	2540-00-491-3243	66	32
			66A	10
11083	7M6571	5365-00-948-0246	136	5
11083	7M6955	5330-00-920-8186	65	56
			58B	22
11083	7M7193	3120-00-118-3007	59	12

CROSS-REFERENCE INDEXES

PART NUMBER INDEX

CAGEC	PART NUMBER	NSN	FIG	ITEM
11083	7M7205	5342-00-149-8635	12	15
11083	7M7219	3110-00-629-4111	59	13
			59A	9
			60B	27
58312	7M7316-00	5360-00-081-9031	59	29
11083	7M7410	4730-00-057-5555	5	8
11083	7M7709		81	15
11083	7M7711	5305-00-007-0104	81	16
11083	7M7875		186	12
11083	7M8453	2520-00-961-0643	113	13
11083	7M8479		113	11
11083	7M8480	5315-00-193-0925	110	3
			111	2
11083	7M8485	5330-00-930-9407	116	5
11083	7M8545		106	16
11083	7M8557		106	5
11083	7M9107	5325-00-920-8279	26A	7
11083	7M9763	5340-00-920-8201	38	16
11083	7M9772	5315-00-922-2595	205	194
11083	7M9773	5120-01-119-1764	205	86
11083	7M9774	5120-01-119-1765	205	87
11083	7M9831	5305-00-172-6402	96	12
			96A	12
11083	7N-0718	2920-00-775-7691	154	33
11083	7N0110	2930-01-011-2674	28	3
11083	7N0165	2930-00-457-1616	29	12
11083	7N0200	5330-01-127-8574	72	7
11083	7N0550	5310-01-485-9294	21	26
11083	7N0944	5330-01-094-8058	74	6
11083	7N1047	5340-01-181-0789	50	32
11083	7N1796	5365-01-254-6423	60B	41
11083	7N2058	5340-01-151-2810	46	11
11083	7N2059	5340-01-088-2385	63A	3
11083	7N2171	5325-01-240-2585	60A	32
11083	7N2172	5315-01-166-0687	60A	33
11083	7N2176	5315-01-162-0426	60A	38
11083	7N2594	5305-01-160-1980	60	22
11083	7N2597	5365-01-264-8512	8	2
11083	7N2871	4710-01-094-1807	40	13
11083	7N2872	4710-01-093-7440	40	14
11083	7N2874	4710-01-094-1963	40	12
11083	7N2875	4710-01-108-2023	40	5
11083	7N2876	4710-01-108-2022	40	16
11083	7N2994	5310-01-157-6813	16	2
11083	7N3515	3020-01-126-5409	15	24
11083	7N3536	3020-01-126-8956	16	3

CROSS-REFERENCE INDEXES

PART NUMBER INDEX

CAGEC	PART NUMBER	NSN	FIG	ITEM
11083	7N4156	5342-01-114-8028	40	9
11083	7N4160	5930-01-202-2506	95	1
11083	7N4524		15	3
11083	7N4715		33	30
11083	7N5593	4710-00-237-6120	55	28
11083	7N5800		176	4
11083	7N5810	3020-01-135-7462	176	2
11083	7N5815	3020-01-253-9283	11	8
11083	7N5819	3020-01-135-7464	176	16
11083	7N5825	3020-01-135-7463	176	10
11083	7N5910	2930-01-126-4959	76	11
11083	7N6379	2910-01-376-2726	51	22
11083	7N6550		5	16
11083	7N6685	2990-01-267-6020	67	5
11083	7N6686	2990-00-237-9928	67	6
11083	7N7166	3110-01-181-2425	50	23
11083	7N7264	2910-01-155-0370	50	28
11083	7N7265	2910-01-155-0276	50	29
11083	7N7268	5340-01-352-7643	60B	30
11083	7N7270	5365-01-154-8503	60A	44
11083	7N7856	5365-01-147-4323	61	5
11083	7N7969	5365-01-162-5782	50	14
11083	7N7970	3120-01-164-4512	50	13
11083	7N7998	2815-01-127-2912	5	1
11083	7N8018	5330-01-128-4130	8	18
			9	17
11083	7N8374	5340-01-150-9807	176	26
11083	7N8421		50	19
11083	7N8775		60	23
11083	7N8780	2910-01-149-7900	60A	27
11083	7N8781		60A	28
11083	7N8785	5315-01-162-8741	60A	1
11083	7N8821	5325-01-154-8559	60A	43
11083	7N9035	5340-01-159-6904	49A	20
11083	7N9036	2910-01-159-0945	49A	19
11083	7N9062		49A	27
11083	7N9146		12	35
			13	34
11083	7N9312	2815-01-165-5717	10	14
			11	17
11083	7N9519	2910-01-155-5195	62A	8
11083	7N9520	5330-01-158-6284	62A	7
11083	7N9636	2920-01-217-6237	63	3
11083	7N9801	5330-01-302-9890	63A	27
11083	7N9805	2815-01-116-5920	14	12
11083	7N9907	2910-01-254-4964	50	39

CROSS-REFERENCE INDEXES

PART NUMBER INDEX

CAGEC	PART NUMBER	NSN	FIG	ITEM
11083	7S0792	2510-01-178-4867	130	3
11083	7S1125	5120-01-290-0761	205	9
11083	7S1126	4940-01-084-0426	205	8
11083	7S1129	5340-01-178-8426	42	22
11083	7S1175	5365-00-824-1427	78	18
11083	7S1234	3120-00-493-3910	2	4
11083	7S1801	2815-01-049-8552	24	3
			25A	3
11083	7S1803	2590-00-490-5442	25A	2
11083	7S1804		25A	1
58312	7S2204-00	5310-00-498-2967	18	3
			19	3
58312	7S2374-00	5330-00-557-8485	51	10
11083	7S2747	2520-00-237-4576	12	22
			13	20
11083	7S2750	5365-01-180-8780	12	23
			13	21
11083	7S2751	2910-01-254-1210	12	24
			13	22
11083	7S2752		12	26
			13	24
11083	7S2753	5330-00-455-2772	12	20
			13	18
11083	7S2788	2530-00-349-8977	143	4
11083	7S3131	5306-01-298-5914	52A	16
11083	7S3161	2815-00-450-9341	18	5
11083	7S3161	2815-00-450-9341	19	5
			20	23
			21	31
11083	7S3206	5330-00-494-2765	63C	1
58312	7S3224-00	5306-00-450-4026	4	14
			5	18
11083	7S3912	5340-00-404-3350	26	39
11083	7S3913	5340-00-402-9175	26	34
11083	7S4097	2815-00-237-3760	55	36
			56	2
			57	2
11083	7S4433	4030-00-351-7002	51	23
11083	7S4434	2910-00-402-5539	51	12
11083	7S4435		51	13
11083	7S4439		51	7
11083	7S4440	5365-00-434-1306	51	29
11083	7S4712		182	12
11083	7S4713		182	15
11083	7S4714		183	31
11083	7S4715	3040-01-276-5937	182	9

CROSS-REFERENCE INDEXES

PART NUMBER INDEX

CAGEC	PART NUMBER	NSN	FIG	ITEM
11083	7S4715	3040-01-276-5937	183	17
11083	7S4723		183	2
11083	7S4724		182	8
			183	16
11083	7S4726	5340-01-274-8232	183	11
11083	7S4727		183	30
11083	7S4728		183	10
11083	7S4730		183	5
11083	7S4731	5315-00-246-0736	183	1
11083	7S4733	5315-00-246-0951	182	17
			183	20
11083	7S4741		153	22
11083	7S4743		153	28
11083	7S4764		182	1
11083	7S4775	5340-01-326-9478	153	23
11083	7S4777		182	7
11083	7S4778		183	35
11083	7S5046	2815-01-189-6613	38	7
11083	7S5047		38	13
11083	7S5380	5355-01-321-5693	154	4
11083	7S5389		154	43
11083	7S5391	2540-01-163-7235	154	12
11083	7S6139	3040-01-254-0310	139	13
11083	7S6140	3120-00-239-0939	139	18
			139	33
			139	43
11083	7S6143	3120-00-421-9629	139	15
11083	7S6144	3120-00-446-9860	139	32
11083	7S6145	3120-00-239-0938	139	16
			139	44
11083	7S6148		139	42
11083	7S6149		139	14
11083	7S6309		33	10
11083	7S6701		51	30
11083	7S6719	5307-00-498-0804	7	7
			8	11
11083	7S6722	5342-01-354-5871	44	53
11083	7S6723	5342-00-083-8454	81A	11
11083	7S6744	5330-00-557-8514	26	30
11083	7S6773	3020-01-053-8231	17	11
11083	7S6774	5340-01-128-5052	17	12
11083	7S7112	5315-01-270-5495	205	91
11083	7S7144	5360-00-519-6605	22	3
			23	5
11083	7S7680	2940-01-058-8102	52A	20
11083	7S7808		69	9

CROSS-REFERENCE INDEXES

PART NUMBER INDEX

CAGEC	PART NUMBER	NSN	FIG	ITEM
11083	7S7809	2930-00-852-1174	69	8
11083	7S8731		39	15
11083	7S9323	5360-00-116-0448	62C	11
11083	7S9847		15	2
11083	7T0204	3120-01-257-6127	129	6
11083	7T2339	2520-01-243-3565	89	32
11083	7T2790	2920-01-351-4458	83	12
11083	7T2792	2920-01-351-4542	83	10
11083	7T2793	4140-01-353-4765	83	15
11083	7T2795	2920-01-351-4543	83	8
11083	7T2797	2920-01-352-2855	83	2
11083	7T2798	2920-01-262-3072	83	18
11083	7T2801	5910-01-319-9841	83	19
11083	7T2802	6150-01-353-7755	83	20
11083	7T3138	5310-00-690-9146	107	60
11083	7T6416	5977-01-263-7045	83	9
11083	7T6417	2920-01-351-4386	83	17
11083	7T6418	2920-01-351-4517	83	16
11083	7T9517	5355-01-352-6450	63B	13
11083	7W0134	5360-01-270-1351	52	16
11083	7W0250	2990-01-253-9490	60B	11
11083	7W0449		34	31
11083	7W0450	3020-01-267-4337	76	20
11083	7W0508	3020-01-253-9281	16	3
11083	7W0546		16	41
11083	7W1484	5342-01-352-7399	24	2
11083	7W1691	5310-01-270-1259	49A	16
11083	7W1927	5325-01-257-4598	44	6
			50	8
11083	7W1944	5365-01-257-3278	57	6
11083	7W2012		13	33
11083	7W2015	3040-01-267-0261	49A	12
11083	7W2376	3120-01-351-8019	54	14
11083	7W2826		49A	17
11083	7W2827	5360-01-271-6110	49A	18
11083	7W2830	2910-01-254-1018	49A	3
11083	7W4486	5310-01-257-2208	41	13
11083	7W5687	3040-01-253-4698	11	14
11083	7W5700	5999-01-349-2786	60B	40
11083	7W7556	2815-01-254-1114	21	15
11083	7W8120	3120-01-022-3955	46	1
11083	7W9020	2815-01-351-4028	34	38
11083	7X0447	5310-01-353-3403	83	6
11083	7X0519	5310-01-351-3530	65	16
11083	7X0562	5310-01-352-7561	89	15
			92	3

CROSS-REFERENCE INDEXES

PART NUMBER INDEX

CAGEC	PART NUMBER	NSN	FIG	ITEM
11083	7X0562	5310-01-352-7561	87A	3
11083	7X0620	5310-01-352-7562	89	22
			92	6
			82A	6
			87A	10
11083	7X7700	2590-01-417-7647	58	2
			58	6
08162	7119TL	3110-00-202-1879	107	32
82328	714085	5331-00-165-1980	46	15
			51	21
			62C	7
19204	7161056	5315-00-716-1056	147	5
19207	7373635	5340-00-737-3635	44	24
			109	23
19207	7388319	5935-00-549-1394	82	25
19207	7397754	5306-00-739-7754	100	1
19207	7402408	5305-00-105-1207	87	21
19207	7412518	5306-00-741-2518	154	27
30327	769FS05-8	4730-00-402-5071	193	13
61038	7707	5365-01-269-9293	4	7
19207	7748630	5310-00-827-2821	87	27
			87A	25
19207	7748643	5360-00-812-0196	87	44
			90	12
			87A	36
30327	7761915	4730-00-496-2700	26	4
30076	77975		165	11
30076	79688		166	16
04627	79972	5330-00-965-6947	161	15
81343	8-6 120102BA	4730-00-142-3076	122	6
			193	15
11083	8B1419	5315-00-017-1893	140	11
11083	8B2377	5306-00-424-0351	50	40
11083	8B2570	3110-00-278-7215	109	37
11083	8B3090	5360-00-465-5447	154	44
11083	8B6349	5315-00-457-6897	4	9
			5	25
11083	8B6561		26	13
11083	8B7207	5310-00-185-6461	160	25
11083	8B7548	5120-00-633-5085	205	92
11083	8B7551	5120-00-288-6756	205	61
11083	8B7554	5120-00-293-1430	205	93
11083	8B7560	5120-00-473-6921	205	74
11083	8C3445	5340-01-352-7258	27	12
11083	8C3446	4820-01-351-2951	27	13
45681	8C50X		164	1

CROSS-REFERENCE INDEXES

PART NUMBER INDEX

CAGEC	PART NUMBER	NSN	FIG	ITEM
11083	8C5210	5330-01-351-7095	76	16
11083	8D0018	5365-01-044-2879	149	10
11083	8D5054	5310-01-107-3590	1	10
			90	41
11083	8D6348	5340-01-320-4307	149	9
11083	8D6544	3895-01-054-9734	149	15
11083	8D9054	5342-01-103-6771	149	11
11083	8E4272	5315-00-962-3656	138A	8
11083	8E4675	2530-01-157-2989	137	8
11083	8E7641	2530-00-470-1748	139	26
11083	8E8304	3120-01-186-1302	111	13
			112	9
11083	8F0024	3442-00-876-6522	205	40
			206	4
11083	8F0244	5325-00-923-4575	94	12
11083	8F1156	5305-01-271-2044	205	106
11083	8F1326	5310-00-450-0414	46	19
			84	12
			58B	35
11083	8F3437	5355-01-064-3851	95	2
11083	8F3469	5331-00-859-0397	180	11
			197	40
11083	8F3590	5310-01-513-6380	81A	20
11083	8F4610	5325-00-921-7106	49A	26
11083	8F5368		59B	4
11083	8F6058	3120-00-738-8651	51	6
			51	14
11083	8F6124	5305-00-897-2417	150	14
11083	8F6711	5331-00-506-4457	134	18
			136	13
11083	8F7242	5310-01-051-0012	42	9
			198	5
11083	8F8151	4820-00-026-8473	74	9
			71A	3
11083	8F8178		60	31
11083	8F8513	5340-00-351-6992	55	5
			122	7
11083	8F8997	4730-00-288-9391	122	12
11083	8F9206	5331-00-599-2938	87	6
11083	8F9516	5331-00-599-2189	123	8
30780	8HP5N-S	5365-01-031-8183	178	30
11083	8H0352	3040-00-961-0649	139	23
11083	8H0372	5340-01-257-9182	139	22
11083	8H0376	5315-00-948-6454	139	57
11083	8H0684	5120-01-123-5881	205	75
11083	8H0707	5305-00-476-5308	64	24

CROSS-REFERENCE INDEXES

PART NUMBER INDEX

CAGEC	PART NUMBER	NSN	FIG	ITEM
11083	8H0878	5310-01-066-0689	84	10
			87	10
			95	21
11083	8H1130		109	11
11083	8H1383	5306-00-050-8432	132	7
11083	8H2262	5331-00-848-6108	133	8
			134	9
11083	8H2778	5330-00-585-4284	62C	15
11083	8H2807	5310-00-882-8876	62C	2
11083	8H2810	2910-00-116-3227	62C	10
11083	8H3127	5305-01-023-9064	199	7
11083	8H3497	5325-00-950-8281	58	1
11083	8H3498		58	10
11083	8H3710	5305-00-252-8917	54	27
11083	8H5411	5310-00-890-7560	133	17
11083	8H5412	5325-00-949-0367	133	18
11083	8H5772	5305-00-136-2009	149	19
11083	8H7577	3040-01-143-8049	65	55
11083	8H7980	3040-00-950-5623	135	11
11083	8H8175	3110-00-948-5793	182	10
			183	3
			183	18
			183	32
11083	8H8699		44	11
11083	8H8871	5365-00-948-6452	139	21
11083	8H8898	5315-00-245-8844	139	56
11083	8H9181	2990-00-903-6938	59	21
11083	8H9182	3110-00-924-1971	65	65
			58B	16
11083	8H9186	5360-00-898-6730	65	64
			58B	17
11083	8H9204	5330-00-858-6277	41	3
			44	3
11083	8H9208	5315-00-999-8417	44	39
11083	8H9220	5330-00-074-3606	44	45
11083	8H9299	5305-01-108-0649	44	13
11083	8H9364	5330-00-074-3604	38	12
11083	8H9402	4330-00-103-8888	42	28
11083	8H9520	5330-01-067-5652	58B	12
11083	8H9718		38	17
11083	8H9787	5340-00-251-1375	38	2
11083	8H9788	5330-00-074-3605	38	1
11083	8H9789	3110-00-516-5490	79	11
11083	8H9804	5315-00-999-8416	45	17
11083	8H9806	3020-00-921-7282	51	8
11083	8H9818	5330-00-893-7274	71	9

CROSS-REFERENCE INDEXES

PART NUMBER INDEX

CAGEC	PART NUMBER	NSN	FIG	ITEM
11083	8H9819	3805-00-920-7472	71	10
11083	8J0381		181	38
11083	8J8343	5330-01-103-6782	60A	51
11083	8K1207	5315-01-132-1188	4	5
			5	5
11083	8L3161	4730-01-351-3980	57	26
11083	8L3162	4730-00-278-0678	57	25
11083	8L4154	2990-00-244-0235	58B	28
11083	8L4155	5305-00-497-0372	58B	29
11083	8L5832	5310-01-352-7423	60A	3
			60A	6
			60B	23
			60B	48
11083	8L8601	5365-00-205-3664	61	9
11083	8M0505	4730-01-066-4586	57	12
11083	8M0627	5365-01-275-4989	193	14
11083	8M0874	4820-01-066-8441	51	26
11083	8M0904	5330-00-557-8489	33	45
			34	35
11083	8M1013	5342-01-069-0788	106	13
11083	8M1015	4730-01-069-0866	106	11
11083	8M1871	5307-00-411-6559	7	2
			108	36
11083	8M2295	5306-00-118-0108	55	33
11083	8M2296	5310-00-843-6947	55	34
11083	8M2530	5306-00-253-7864	179	2
11083	8M2615	5315-00-245-9317	125	5
11083	8M2772	5340-00-426-4803	85	1
			59C	3
11083	8M3023		12	19
11083	8M3107	5340-01-302-9973	12	4
			13	2
11083	8M3182	5360-00-950-8251	27	9
11083	8M3210	5360-00-074-3796	51	27
11083	8M4389	5331-00-930-4064	103	13
11083	8M4432	5331-00-913-8878	27	3
			108	19
11083	8M4435	5331-00-948-9767	104	6
			108	33
11083	8M4436	5331-00-948-9768	108	15
			121	8
11083	8M4437	5331-00-942-5114	104	3
11083	8M4445	5331-00-914-5821	44	52
			103	10
			106	6
			108	13

CROSS-REFERENCE INDEXES

PART NUMBER INDEX

CAGEC	PART NUMBER	NSN	FIG	ITEM
11083	8M4445	5331-00-914-5821	143	6
			26A	18
11083	8M4446	5331-00-999-5504	141	28
11083	8M4791	5310-00-245-9841	81A	6
11083	8M4986	5331-00-930-5736	108	18
			115	6
			120	8
			121	7
			122	5
			179	28
11083	8M4988	5331-00-997-7230	122	15
11083	8M5127	5330-00-101-2561	179	32
11083	8M5172		106	4
11083	8M5253	5330-00-890-2235	47	7
			57	14
11083	8M5260	5331-00-431-7140	44	55
			178	26
			181	35
11083	8M5599	5315-00-944-7035	33	26
			34	7
			75	24
11083	8M6238	5330-00-919-2238	138A	10
			138B	10
11083	8M6239	5310-00-950-7723	138A	9
			138B	9
11083	8M6319	5340-00-948-8005	109	6
11083	8M6405	3110-00-948-9766	112	16
11083	8M6415	3110-00-155-8983	111	12
11083	8M6418	3110-00-945-8400	112	27
11083	8M7160	2530-00-949-0666	117	9
11083	8M7166	2530-00-243-9486	117	5
11083	8M7437	5331-00-948-9775	142	22
11083	8M7438	5330-00-948-9776	142	23
11083	8M7587	5310-00-922-8691	33	2
			34	2
11083	8M7758	5320-01-237-0685	99C	6
11083	8M7892	6625-00-113-3279	94	20
11083	8M8157	5331-00-999-5505	115	9
11083	8M8429	4710-01-301-4240	81A	5
11083	8M8489	5315-00-760-7425	123	11
11083	8M8515	5331-00-123-2727	60A	49
11083	8M8531		105	25
11083	8M8550	2520-00-918-3598	110	10
			111	7
			113	6
11083	8M8659		109	21

CROSS-REFERENCE INDEXES

PART NUMBER INDEX

CAGEC	PART NUMBER	NSN	FIG	ITEM
11083	8M8739		59	17
11083	8M9008	5365-01-119-1769	205	97
11083	8M9011	5130-01-289-0100	205	105
11083	8M9024	5310-00-470-5567	16	32
11083	8M9062	2910-00-116-0407	60B	45
11083	8M9064	5365-00-116-0408	61	12
11083	8M9140	5360-00-498-2885	59	22
11083	8M9307	5365-00-938-5568	4	18
			5	12
			119	21
11083	8M9395	5120-01-286-4205	205	76
11083	8M9441	5330-00-949-6294	137	33
11083	8N0081	2815-01-125-9998	3	5
11083	8N0110	5330-01-128-4137	16	13
11083	8N0875	2815-00-485-9935	22	6
11083	8N0875	2815-00-485-9935	23	8
11083	8N0984	5315-00-582-2466	48	19
			59	32
11083	8N1149	4730-01-253-3401	57	42
11083	8N1173		12	14
			13	6
11083	8N1187	2815-01-116-5936	8	1
11083	8N1317	2910-01-125-4520	46	4
11083	8N1415	5360-01-148-0305	50	6
11083	8N1570	3040-01-148-8880	48	13
11083	8N1720		14	8
11083	8N1721	2815-00-487-2840	14	7
11083	8N1849	3120-01-130-9116	14	11
11083	8N2112	6645-01-196-6277	199	2
11083	8N2280		25	3
11083	8N2487	3120-01-162-5786	50	20
11083	8N2488	5315-01-259-4153	60B	12
11083	8N2494		60B	19
11083	8N2495		60B	17
11083	8N2499	2910-01-150-0427	60A	24
11083	8N2500		60A	20
11083	8N2501	2910-01-150-0426	60A	18
11083	8N2503	2910-01-150-0921	60B	29
11083	8N2505		60B	8
11083	8N2507	2910-01-149-7902	60B	6
11083	8N2510	3040-01-152-9216	50	30
11083	8N2511	2990-01-155-0277	50	25
11083	8N2518	3120-01-161-2639	50	17
11083	8N2521		50	15
11083	8N2637	5310-01-182-3071	52	15
11083	8N2640	5340-01-181-6629	52	8

CROSS-REFERENCE INDEXES

PART NUMBER INDEX

CAGEC	PART NUMBER	NSN	FIG	ITEM
11083	8N2641	3120-01-185-4724	52	17
11083	8N2662	5306-01-147-9592	48	8
11083	8N2663	3040-01-148-2816	48	6
11083	8N3087	2530-01-151-2661	60A	35
11083	8N3088	3040-01-154-1249	60A	25
11083	8N3094	5360-01-266-2679	60A	37
11083	8N3168	2910-01-150-3758	60A	13
11083	8N3251	3040-01-132-4761	21	7
11083	8N3253		20	7
11083	8N3254		20	5
11083	8N3256	3040-01-151-5646	60B	21
11083	8N3257		60B	14
11083	8N3258	5340-01-151-2578	60	29
11083	8N3259	5340-01-154-9589	60	5
11083	8N3325	2815-01-126-9995	20	14
			21	21
11083	8N3327		20	15
			21	14
11083	8N3546		44	34
11083	8N3731	5315-01-160-4636	50	18
11083	8N4110	3120-01-128-1114	18	4
			19	4
11083	8N4485	4820-01-104-4091	9	6
11083	8N4694		39	19
11083	8N4698		40	1
11083	8N4960	2815-01-125-5535	16	38
11083	8N5117	5325-01-160-2506	50	2
11083	8N5132	5342-01-184-1068	41	24
11083	8N5305	5365-01-147-0083	79	10
11083	8N5685	2510-01-351-4025	3	1
11083	8N5763	5330-01-163-5831	49A	24
11083	8N5764	3040-01-159-0937	49A	23
11083	8N5765	5360-01-155-2630	49A	21
11083	8N5784	2815-01-254-6183	50	37
11083	8N5889		58B	37
11083	8N5928	5330-01-132-2201	76	8
11083	8N5929	5340-01-151-7395	76	7
11083	8N6158	2990-01-353-8420	58B	33
11083	8N6184	2815-01-161-9635	31	10
			32	13
11083	8N6680	4730-01-151-5707	49A	29
11083	8N6849	4730-01-162-0112	31	14
			32	17
11083	8N6854	5330-01-151-9294	31	11
			32	14
11083	8N6977	2990-01-376-2799	59	2

CROSS-REFERENCE INDEXES

PART NUMBER INDEX

CAGEC	PART NUMBER	NSN	FIG	ITEM
11083	8N6979	2990-00-116-0440	59	4
11083	8N7005	2910-01-169-9758	41	11
11083	8N7315	4710-01-128-4741	35	3
11083	8N7318	4710-01-129-5674	35	4
11083	8N7520	5360-01-257-7816	60B	42
11083	8N8171		51	16
			51	19
11083	8N8205	2910-01-352-2857	62C	5
11083	8N8220	3120-00-858-8122	14	6
11083	8N8336	2910-00-478-8408	44	1
11083	8N8635		34	23
11083	8N8721	5365-01-157-5068	1	11
11083	8N8796	2910-01-202-5909	39	18
			40	2
11083	8N9733	4710-01-129-8085	40	15
11083	8N9809	5342-01-129-7839	40	18
11083	8N9810	5342-01-130-1963	40	17
11083	8N9827		51	17
11083	8P0187	2520-00-950-6482	137	11
11083	8P1865	2510-00-477-3250	130	1
11083	8P2289	5340-01-254-7173	99C	7
11083	8P2290	5360-01-254-8890	99C	8
11083	8P4028	5340-01-257-7755	99C	9
11083	8P4108		99C	10
11083	8P4925	3040-01-253-5583	99C	11
11083	8P6216	6150-01-518-5354	99C	12
11083	8P6274	2530-00-223-6534	131	2
11083	8P6275	3020-01-253-8665	131	9
11083	8P6651	3120-00-445-3375	134	14
			136	23
11083	8P9733	3020-00-443-8598	123	12
11083	8S0134	3120-00-237-6956	58B	24
11083	8S0484		33	11
11083	8S0485	2815-00-470-6351	33	6
11083	8S0486	5365-00-498-2957	33	17
11083	8S0487	2910-01-351-5941	33	13
11083	8S0488		33	12
11083	8S0493	2815-00-470-6352	33	25
			34	14
11083	8S0496	2815-01-053-9612	33	22
11083	8S0497	3020-00-936-3972	33	27
11083	8S0501	4710-00-493-2856	31	2
11083	8S0768	5331-00-431-7139	75	9
11083	8S0780	4720-01-027-9168	30	8
			30A	8
11083	8S0782	4710-00-237-9927	30	6

CROSS-REFERENCE INDEXES

PART NUMBER INDEX

CAGEC	PART NUMBER	NSN	FIG	ITEM
11083	8S0876		4A	2
11083	8S0877	5330-00-440-9796	4A	1
11083	8S0897		77	11
11083	8S0933	5306-01-064-3842	154	58
11083	8S0934	5310-01-119-1442	154	59
11083	8S1061	2510-01-253-9481	135	8
11083	8S1326	4730-00-401-8098	31	23
			32	24
11083	8S1472		44	12
11083	8S1491	5310-00-557-9391	18	2
58312	8S1491-00	5310-00-557-9391	19	2
11083	8S1498	3040-01-165-9635	20	25
			21	19
11083	8S1499	2815-00-211-4462	20	24
			21	18
11083	8S1926		33	36
11083	8S1961		31	8
11083	8S1965	5330-00-613-7468	32	11
11083	8S2244	5120-00-178-1267	205	45
11083	8S2264	5120-01-128-0725	205	195
11083	8S2332	5306-00-402-9244	86	4
			91	4
11083	8S2389	2910-00-477-3439	39	16
			40	4
11083	8S2506	5342-01-224-7990	137	23
11083	8S2589	2530-00-127-8672	138A	7
			138A	11
			138B	7
			138B	11
11083	8S2590	2530-00-160-8597	138A	14
11083	8S2590	2530-00-160-8597	138B	14
11083	8S2630	5340-00-470-6287	15	25
11083	8S2696	5305-01-336-2987	205	162
11083	8S2931	2530-00-949-1192	134	17
11083	8S3970	2815-00-450-9342	63C	2
11083	8S3995	6680-00-466-0299	32	31
11083	8S3998	2910-00-244-0824	39	12
11083	8S3999	2910-00-244-0825	39	14
11083	8S4000	5330-00-455-0353	39	13
11083	8S4003	2910-00-244-1316	39	11
11083	8S4004	5340-01-316-2481	39	9
11083	8S4005	5330-00-455-0354	39	10
11083	8S4317	2910-00-138-8224	58B	51
11083	8S4367		51	5
11083	8S4393	2510-01-253-9478	130	11
11083	8S4394		130	10

CROSS-REFERENCE INDEXES

PART NUMBER INDEX

CAGEC	PART NUMBER	NSN	FIG	ITEM
11083	8S4907	5340-01-352-7412	120A	14
11083	8S5015	2815-00-460-6547	33	46
11083	8S5160	5365-01-275-4988	78	16
11083	8S5405	2930-00-402-5561	28	10
11083	8S5409	5330-00-401-6569	28	6
			118	10
11083	8S5458		78	8
11083	8S5580		51	25
11083	8S6086	2815-00-493-2114	31	9
			32	12
11083	8S6511	3120-00-440-8463	33	7
			33	15
			34	12
			34	26
11083	8S6709	4730-00-191-6805	55	31
11083	8S6783	5340-00-240-9238	68	5
11083	8S6791		26	23
11083	8S6792	4730-00-405-7381	26	21
11083	8S6814	5315-00-406-7278	15	15
			45	12
			59B	13
11083	8S7611	4910-01-265-0428	205	123
11083	8S7615	5315-01-270-2832	205	124
11083	8S7621	4910-01-264-4778	205	131
11083	8S7625	3040-01-295-2500	205	132
11083	8S7632		205	134
11083	8S7640	4910-01-264-4777	205	125
11083	8S7647		205	126
11083	8S7650	3040-01-264-9538	205	161
11083	8S7762	5365-00-432-8183	75	17
11083	8S7818	5342-00-936-3816	129	7
11083	8S7917	2510-00-948-3598	130	9
11083	8S8673	5340-00-195-8288	150	11
11083	8S8782	5340-01-165-2584	149	4
11083	8S8821	5330-00-431-7137	75	16
11083	8S8871		33	39
11083	8S8874	5342-00-494-1996	33	43
			34	36
11083	8S8952	5306-00-476-5309	58B	8
11083	8S9070, 2D6642	2520-00-243-9573	112	6
11083	8S9071	3130-01-173-3784	112	26
11083	8S9191	5306-00-470-5543	26	15
			123	20
11083	8S9192		106	26
11083	8S9195	4820-00-237-4604	106	20
11083	8S9222	4730-01-236-3066	54	20

CROSS-REFERENCE INDEXES

PART NUMBER INDEX

CAGEC	PART NUMBER	NSN	FIG	ITEM
11083	8S9225	2950-01-354-7704	54	2
11083	8S9903		205	55
11083	8S9906	5120-01-275-2286	205	95
11083	8T0785	3120-01-257-3297	194A	7
11083	8T0820	6620-01-486-7681	205	175
11083	8T4121	5310-01-352-2753	92	11
11083	8T4133	5310-01-352-7726	92	10
11083	8T4223	5310-01-098-0624	58A	3
11083	8T4244	5310-01-352-7374	89	16
11083	8T4896	5310-01-286-6079	119	17
11083	8T4970	5305-01-351-0778	89	10
11083	8T5287	5120-01-266-7433	206	1
11083	8T5360	5310-01-097-8955	82A	8
11083	8T6765	4730-01-429-1360	76	14
11083	8Y4037	2540-01-043-4053	154	57
32537	80X5	4730-00-199-2104	26	3
00198	80078	5305-00-253-5616	172	3
16764	801077	9390-00-839-1864	87	45
			87A	38
24617	8028732	5310-00-366-0893	65	21
16764	807736		87	47
91024	811912		154	7
54214	816-8S		164	25
30327	82LBX1-40DTUBE		94	31
19207	8338561	5935-00-833-8561	94	33
			99A	9
19207	8338566	5935-00-572-9180	99A	3
19207	8338570	5310-00-298-8903	63B	21
19207	8345000	6160-00-404-2669	100	4
19207	8367878	5315-00-282-0320	100	28
19207	8392184	5310-00-209-6512	143	18
			193	6
54214	840-21D		164	4
70040	850964	6620-00-912-9151	69	4
24617	8599186-137	5315-00-805-5299	141	11
30327	88LB1-4X1-4	4730-00-843-4740	94	27
30076	88297	4720-00-920-2044	164	28
30327	89-LB-02X02	4730-00-078-9773	53	1
30076	89023	5330-00-194-3837	164	15
30076	89025		164	14
60848	89727		159	5
30076	89765		165	2
60848	89767W	5360-01-236-7470	165	15
30076	89769		165	19
30076	89771		161	9
30076	89772		161	7

CROSS-REFERENCE INDEXES

PART NUMBER INDEX

CAGEC	PART NUMBER	NSN	FIG	ITEM
60848	89773W	3950-00-405-7543	161	1
30076	89777		161	16
30076	89778		165	32
16528	899857	6220-00-889-7739	98	4
11083	9B1363	5360-00-858-6198	44	7
11083	9B2289	5315-00-267-2268	134	15
			136	22
11083	9C3754	2540-00-101-4723	154	49
11083	9F2878		131	15
11083	9F2978	5310-00-005-0781	102	32
11083	9F4337	5995-00-930-9107	90	39
			91	1
11083	9F4522	5330-00-921-7128	26A	2
11083	9F4976	5310-00-178-0741	88	5
11083	9F5601	5310-00-988-7516	96	2
			81A	15
			96A	2
11083	9F5644	5310-01-063-5822	96	6
			96A	6
11083	9F5940	5330-00-530-2525	108	44
11083	9F5975	5305-01-351-0766	87A	67
11083	9F6580	5305-01-351-0777	62B	9
			62C	30
11083	9F6635	5365-00-135-6275	194	23
11083	9F6705	5360-00-664-4194	26A	14
11083	9F7882	5315-01-066-4707	154	45
11083	9G0007	3040-01-163-7346	137	10
11083	9G0343	2910-01-155-0313	63A	18
11083	9G5317	2530-00-918-3594	137	4
11083	9G9019	5995-01-151-6312	99C	13
11083	9G9501	4720-01-196-7180	35B	12
11083	9H0297	5306-01-255-6399	104	9
			105	13
11083	9H0858	5330-00-895-3831	103	17
11083	9H1110	5310-00-999-8286	20	11
11083	9H1112	5310-00-999-8287	20	12
11083	9H1113	5325-00-921-3208	21	27
11083	9H1284	3120-00-939-6691	44	27
11083	9H1296	3120-00-921-3210	44	26
11083	9H1732	5340-01-214-2131	64	13
11083	9H2256	2910-00-997-2394	42	23
11083	9H2769	2910-00-952-5131	62D	3
11083	9H2770	5365-00-688-1524	62D	1
11083	9H2941	3040-01-273-0246	141	2
11083	9H2981	3040-00-950-3650	141	33
11083	9H3249	3120-00-949-1345	64	17

CROSS-REFERENCE INDEXES

PART NUMBER INDEX

CAGEC	PART NUMBER	NSN	FIG	ITEM
11083	9H3273	5365-00-948-6480	141	48
11083	9H3369		151	13
11083	9H3428	3040-00-950-2050	141	12
11083	9H3992		205	196
11083	9H4351	2540-00-407-0417	151	4
11083	9H4557	5331-00-893-7271	42	27
11083	9H4891	5330-00-858-6182	15	21
11083	9H5446	5325-00-948-6133	109	2
11083	9H5536	5360-00-894-7276	113	4
11083	9H5537	5360-00-894-7275	110	9
			111	6
11083	9H5729	5310-00-921-6917	44	15
11083	9H5746	4820-00-920-7459	44	8
11083	9H5768		44	10
11083	9H5797	2910-00-898-6712	44	9
11083	9H5921	5330-00-074-3600	12	1
			13	17
11083	9H5999	5307-00-409-7212	125	10
11083	9H6673	5315-00-193-0923	103	22
11083	9H7553	5360-00-137-3464	26A	5
11083	9H7687	2530-00-950-5758	133	10
11083	9H8489	2530-00-911-9225	136	28
11083	9H8712	3110-00-945-8399	13	36
			107	51
11083	9H8890	5330-00-913-8117	127	26
11083	9J1641		203	26
11083	9L0572	5365-00-119-0627	26A	1
11083	9L1441	2590-00-118-5367	65	19
11083	9L1480	5330-00-429-3727	26A	22
11083	9L1658	5307-01-316-7613	9	20
11083	9L1794-8		29	2
11083	9L3625	5360-01-297-8447	58B	50
11083	9L3626	5365-01-254-6425	58B	52
11083	9L5158	4720-01-067-6332	62C	50
11083	9L5311	4720-00-155-7140	62C	45
11083	9L6788		45	16
11083	9L6863	2910-01-147-3000	45	11
11083	9L7235	5365-01-103-7156	61	3
11083	9L9098	3120-01-076-9278	41	12
11083	9L9347	5365-01-103-7157	61	6
11083	9M0135		144	10
11083	9M0164	4730-00-204-3491	164	41
			52A	6
11083	9M0621	5340-01-323-0296	94	41
11083	9M0632	2530-00-949-0371	133	20
11083	9M0651	2520-00-195-5972	102	27

CROSS-REFERENCE INDEXES

PART NUMBER INDEX

CAGEC	PART NUMBER	NSN	FIG	ITEM
11083	9M0669	5315-01-513-5236	58B	18A
11083	9M0672	5340-01-264-6022	175	21
			176	19
11083	9M0673	5330-01-285-2792	175	20
11083	9M0673	5330-01-285-2792	176	18
11083	9M0909	5340-00-351-7006	78	19
11083	9M1974	5310-00-432-4064	27	19
			47	11
			57	47
			63	2
11083	9M2008	5330-00-401-6203	107	13
11083	9M2028	3020-00-403-5296	107	48
11083	9M2151	5307-00-409-7208	55	21
			56	20
			57	22
			57A	3
11083	9M2341	2910-00-989-3388	62C	14
11083	9M2610	5331-00-951-1574	108	28
11083	9M2904	5342-01-165-5721	30A	7
11083	9M3024		65	59
11083	9M3025	3040-01-103-6623	65	58
11083	9M3155	4730-00-722-7211	62C	47
11083	9M3424		66	18
			66A	3
11083	9M3528	5305-00-480-6105	102	35
11083	9M3738		125	15
11083	9M3770	5310-00-350-3962	135	3
11083	9M3771	5325-00-414-5089	94	39
11083	9M3835	5342-00-410-1903	147	6
11083	9M4007	5315-00-193-0919	137	20
11083	9M4685	5360-00-912-6674	116	9
11083	9M4849	5330-00-847-4351	32	2
			35	1
			56	36
			57	43
11083	9M5884	5340-00-493-3997	141	47
11083	9M5892	5330-00-367-5819	109	16
11083	9M6292	5340-00-116-0412	58B	55
11083	9M6293	5340-00-116-0431	59	6
11083	9M6302	5310-00-470-5568	59	15
11083	9M6303	5360-00-116-0432	59	16
11083	9M6368	4730-00-999-9033	69	1
11083	9M6476	4710-01-169-7206	122	10
11083	9M6527	5310-00-999-8288	37	6
			75	14
			76	10

CROSS-REFERENCE INDEXES

PART NUMBER INDEX

CAGEC	PART NUMBER	NSN	FIG	ITEM
11083	9M6671		191	28
11083	9M6775	2530-00-948-9748	142	34
11083	9M7485		126	7
11083	9M8176	5306-00-159-1531	66	23
			66A	9
11083	9M8669	4330-00-103-5502	117	1
11083	9M9758	3040-00-455-8791	136	26
11083	9M9788	5315-00-952-7737	59	30
11083	9N0866	5306-01-068-2833	49	13
11083	9N0867		49	1
11083	9N0869	5310-01-147-5110	30A	2
11083	9N1754	5360-01-270-4420	49A	11
11083	9N3388	5342-01-070-1592	41	20
			84	21
11083	9N5250	2815-01-125-9841	14	1
11083	9N5769	5340-01-147-7948	16	31
11083	9N5820	3040-01-346-4173	48	12
11083	9N5980	2815-01-254-1113	21	22
11083	9N6495	5365-01-184-3672	44	16
11083	9N6496	5365-01-185-0935	44	16
11083	9P0620	3110-01-260-9896	124	7
11083	9P4608	5930-01-162-7313	99C	14
11083	9P4609	5340-01-170-6336	99C	15
11083	9P4846AND1P3705	4710-00-237-6235	120	3
11083	9P4847	4710-01-351-6050	120	5
11083	9P5253	5995-01-209-0426	99C	16
11083	9P7751	2530-00-149-7388	129	5
11083	9P7752	5315-01-175-1147	129	15
11083	9S0211	5340-01-107-4111	199	6
11083	9S0310	2510-01-180-6144	134	6
11083	9S0311	3830-01-192-8281	134	3
11083	9S0312	3810-01-174-1000	134	20
11083	9S0313	3040-01-182-4395	134	19
11083	9S0315		134	17
11083	9S0552	2520-00-237-3941	102	9
11083	9S1160	3120-00-440-8440	33	32
11083	9S1179		33	31
11083	9S1230	2910-00-427-6879	39	3
11083	9S1240	5310-00-253-7918	81	25
			81A	10
11083	9S1274	5330-00-404-4964	52A	10
11083	9S1303	5315-00-169-8105	65	28
11083	9S1313	5310-00-619-7882	15	1
11083	9S1314	5342-01-068-7178	139	9
11083	9S1315	5315-01-066-8470	139	5
11083	9S1333		69	43

CROSS-REFERENCE INDEXES

PART NUMBER INDEX

CAGEC	PART NUMBER	NSN	FIG	ITEM
11083	9S1350	5340-00-426-4794	38	18
11083	9S1366	5306-00-455-0459	126	2
			127	12
			179	26
			197	27
			81A	8
11083	9S1385	5365-01-130-4159	102	22
11083	9S1554	5360-01-337-5669	205	174
11083	9S1555	4730-01-337-0790	205	164
11083	9S1556	5305-01-336-2239	205	165
11083	9S1557	5120-01-344-1301	205	163
11083	9S1558	5365-01-336-6536	205	168
11083	9S1559	5340-01-336-6623	205	169
11083	9S1560	5365-01-336-6668	205	166
11083	9S1561	5305-01-336-3898	205	172
11086	9S1562		205	173
11083	9S1563	3120-01-336-3008	205	167
11083	9S1669	2530-01-171-5108	132	2
11083	9S1670	3020-01-169-1975	132	9
11083	9S1671	2530-01-170-9254	132	10
11083	9S1726	2990-01-351-5961	58B	23
11083	9S2012	5999-00-140-3886	84	48
11083	9S2057		183	15
11083	9S2172	2530-00-194-9790	137	3
11083	9S2248	5950-00-758-7793	84	33
11083	9S2250	5325-00-031-3336	84	15
11083	9S2262	5330-00-429-3570	84	5
11083	9S2272	2815-01-187-2249	15	7
11083	9S2273		15	5
11083	9S2354	2815-00-237-3764	36	5
			37	2
11083	9S2390	5330-01-053-4747	84	35
11083	9S2437	5305-00-090-4147	84	27
11083	9S2506		137	6
11083	9S2544	5305-00-090-4256	84	29
11083	9S2792		105	16
11083	9S2836	3120-00-421-9627	108	11
11083	9S2954	2530-00-407-8419	138B	15
11083	9S3029	2815-01-148-2595	14	4
11083	9S3032	5340-00-261-4042	198	6
11083	9S3033	5340-00-261-4066	198	4
11083	9S3068	2815-01-010-9858	KIT	
11083	9S3111	5330-01-067-5564	10	8
11083	9S3187	5340-00-476-5433	15	37
11083	9S3188	5340-00-477-1811	15	23
11083	9S3323		195	4

CROSS-REFERENCE INDEXES

PART NUMBER INDEX

CAGEC	PART NUMBER	NSN	FIG	ITEM
11083	9S3539		195	5
11083	9S3758	5365-01-320-2016	149	14
11083	9S3784		81	4
11083	9S3955	2530-00-950-6897	142	3
11083	9S4160	3120-00-854-1068	44	26
11083	9S4167	5307-01-051-2364	62A	10
			62B	6
11083	9S4180	5365-01-067-2179	44	22
			45	18
			59B	16
11083	9S4182	5340-01-360-1691	60	14
11083	9S4185	5365-00-763-0120	60	19
			196	10
11083	9S4191	5365-00-411-4584	108	4
			108	29
			115	15
			116	24
			191	7
			196	13
11083	9S4191	5365-00-411-4584	59B	41
			62A	11
11083	9S4205	5365-00-490-4623	116	4
11083	9S4381		106	18
11083	9S4671	5330-00-498-2913	64	30
11083	9S4673		59	27
11083	9S4800	3040-01-254-1167	140	20
11083	9S4827	3040-01-237-3429	141	39
11083	9S4828		141	36
11083	9S4829	3110-00-913-8895	124	23
11083	9S4925	2990-00-237-6138	64	31
11083	9S4961	3040-01-124-6809	64	23
11083	9S4962	2990-00-237-6121	58B	19
11083	9S4965	2910-00-349-9163	64	25
11083	9S4966		64	26
11083	9S4967	5340-01-352-7253	64	27
11083	9S4968	5365-01-351-1900	64	28
11083	9S4969	2990-00-237-6132	58B	15
11083	9S4976	5360-00-246-0351	64	22
11083	9S4977	2990-01-351-5949	58B	13
11083	9S4978	5340-00-419-0903	64	33
11083	9S4980	5305-01-068-2843	58B	4
11083	9S4982		58B	5
11083	9S5219		105	10
11083	9S5222	5365-01-064-3788	103	6
11083	9S5252	2520-00-409-0214	107	3
11083	9S5263	2520-01-215-3065	107	9

CROSS-REFERENCE INDEXES

PART NUMBER INDEX

CAGEC	PART NUMBER	NSN	FIG	ITEM
11083	9S5265	3040-00-430-4207	107	11
11083	9S5267	2520-01-125-3992	107	55
11083	9S5277	3020-01-177-1027	109	39
11083	9S6147	2940-01-013-1323	52A	5
11083	9S6158		78	7
11083	9S6172	5342-01-145-7024	78	6
11083	9S6291	4710-00-401-0589	71	7
11083	9S6363	4910-01-264-4024	206	3
11083	9S6391	4730-00-237-4605	121	6
11083	9S6402	3830-01-270-4985	102	20
11083	9S6414	4710-00-251-4969	121	16
11083	9S6428	4720-00-243-8931	120	12
11083	9S6444		152	19
11083	9S6456	4710-00-251-4971	122	8
11083	9S6461	4710-00-244-1358	191	19
11083	9S6505		175	11
		3040-00-251-3402	174A	3
11083	9S6506	3020-01-258-9451	175	4
			174A	17
11083	9S6531	4140-01-290-1732	79A	4
11083	9S6532	4140-01-290-1733	79A	7
11083	9S6615		64	18
11083	9S6616	3040-01-269-0528	66	37
11083	9S6617	2910-00-403-5489	66	34
11083	9S6620	5340-01-513-6710	66	24
			66A	16
11083	9S6638	3040-00-410-6392	66	1
11083	9S6685	3020-00-251-1447	175	18
			174A	2
11083	9S6687	2815-00-237-3743	12	33
11083	9S6688		12	34
11083	9S6690	3020-01-124-7920	10	9
			107	57
11083	9S6701	2990-00-244-1342	58B	1
11083	9S6729	3120-00-419-1844	12	10
			13	9
			175	15
			176	14
			174A	7
11083	9S6730	5365-00-434-1423	1	13
11083	9S6731	5365-00-434-1422	1	13
11083	9S6732	3120-01-264-4255	175	3
			174A	18
11083	9S6741	3120-00-404-3688	175	1
			175	6
			176	1

CROSS-REFERENCE INDEXES

PART NUMBER INDEX

CAGEC	PART NUMBER	NSN	FIG	ITEM
11083	9S6741	3120-00-404-3688	176	5
			174A	15
			174A	19
11083	9S6762	5330-01-274-8371	175	29
			176	29
			174A	1
11083	9S6764	5340-01-351-3335	175	9
			174A	12
11083	9S6787	4720-00-234-3973	122	16
11083	9S6788	2520-00-147-5079	123	4
11083	9S6789	3020-00-405-6524	123	13
11083	9S6866		121	20
11083	9S6874	3040-00-950-5540	124	29
11083	9S6875	3020-01-124-9382	124	3
11083	9S6890		109	1
11083	9S6937	2520-00-401-0293	108	31
11083	9S6945		105	24
11083	9S6946		105	19
11083	9S6947		105	21
11083	9S6987	2510-01-351-5937	1	4
11083	9S7008	3040-01-047-8611	175	7
11083	9S7009		175	5
			174A	13
			175	2
11083	9S7010		175	2
			174A	16
			56	30
11083	9S7013	2815-01-351-5107	56	30
11083	9S7034	2815-00-230-1977	175	12
			175	17
			175	26
11083	9S7034	2815-00-230-1977	176	11
			174A	4
11083	9S7054	4710-00-251-3949	52A	8
11083	9S7067	4730-00-444-0155	55	12
			56	15
			57	16
11083	9S7072	5365-00-434-1421	1	13
11083	9S7077	5305-00-461-5427	58B	2
11083	9S7078	5342-01-068-6137	58B	7
11083	9S7083	5330-00-402-9294	55	16
			56	29
			57	33
11083	9S7089		55	22
			56	19
			57	21
11083	9S7104	5340-00-240-9244	58B	44
11083	9S7227	5340-01-250-2164	116	19

CROSS-REFERENCE INDEXES

PART NUMBER INDEX

CAGEC	PART NUMBER	NSN	FIG	ITEM
11083	9S7228		116	21
11083	9S7351		205	197
11083	9S7596	4720-00-234-3974	122	18
11083	9S7597	4720-00-234-3978	122	20
11083	9S7759	2930-00-938-5854	69	14
11083	9S7788	2815-00-351-7401	14	3
11083	9S7992	3805-01-026-9552	198	8
11083	9S8003	5365-01-035-4899	62C	6
11083	9S8004	5365-01-036-0010	178	32
			179	29
11083	9S8009	5365-00-452-0344	179	19
11083	9S8010	5365-00-476-4985	193	27
11083	9S8150	2930-00-403-5496	70	11
11083	9S8220	5360-00-246-0489	139	37
11083	9S8321	2530-00-405-6630	133	15
11083	9S8601	5315-01-068-9758	59B	30
11083	9S8632	5360-01-068-7181	59B	39
11083	9S8752	5310-01-183-1237	120A	13
11083	9S8801	3040-01-316-9699	112	18
11083	9S8802		113	15
11083	9S8848	5330-00-409-3844	121	21
11083	9S8858	5310-01-038-8318	205	82
			205	198
11083	9S8871	5120-01-030-3575	205	80
			205	199
11083	9S8890	5306-01-026-9992	205	83
			205	200
11083	9S8900	5130-01-288-2786	205	201
11083	9S8926	2510-01-351-4026	1	5
11083	9S8991		15	14
11083	9S8996	2950-00-167-6800	54	2
11083	9S8997	2950-00-167-6798	54	1
11083	9S9249	2930-00-401-0586	70	1
11083	9S9250	2930-00-401-0587	70	7
11083	9S9262	2930-00-403-5498	BULK	1
11083	9S9265	2930-01-279-5697	80	12
11083	9S9266	2930-01-222-8317	80	6
11083	9S9267		80	13
11083	9S9268	2930-01-245-3694	80	5
11083	9S9269	5365-01-257-4351	80	15
11083	9S9464	3830-01-279-3102	182	4
11083	9S9619	5975-01-124-3405	101	6
11083	9S9635		191	17
11083	9S9686	2930-00-402-5562	78	21
11083	9S9830	5305-01-053-4758	84	8
11083	9S9979	2590-01-064-7493	69	13

CROSS-REFERENCE INDEXES

PART NUMBER INDEX

CAGEC	PART NUMBER	NSN	FIG	ITEM
11083	9T0416	3040-01-254-5607	194A	8
11083	9U6630	5130-01-513-1143	206	19
11083	9W5531	4710-01-267-6003	117	8
11083	9W6647	5330-00-738-8639	133	6
			134	7
			136	14
11083	9X0199	5930-01-350-8643	63B	10
11083	9X0332	5945-01-414-6084	89	9
11083	9X2207		58	6A
11083	9X2485	5307-01-351-1404	16	28
11083	9X2836	5305-01-351-1333	41	14
11083	9X6001	5305-01-352-4223	82A	23
11083	9Y1798	5330-01-332-4074	8	17
			9	16
11083	9Y1979	5330-01-332-4089	36	6
			37	1
11083	9Y2695	5310-00-117-4788	5	31
			8	6
			9	10
			11	10
			16	16
			16	19
			25	9
			29	4
			29	7
			32	7
			34	33
			35	7
			37	3
			41	16
			47	2
			56	22
			56	40
			57	51
			58	15
			60	13
			67	9
			69	30
			76	1
			76	6
			80	3
			85	2
			100	3
			103	2
			105	17
			106	3

CROSS-REFERENCE INDEXES

PART NUMBER INDEX

CAGEC	PART NUMBER	NSN	FIG	ITEM
11083	9Y2695	5310-00-117-4788	111	21
			121	14
			127	5
			131	12
			146	9
			151	10
			154	25
			155	3
			176	22
			191	23
			192	8
			195	22
			35B	6
			62C	18
			63A	8
			120A	3
192A	8			
11083	9Y4701	5305-01-351-1274	60B	22
11083	9Y6859	2940-01-351-8384	27	16
11083	9Y6860	5330-01-351-7105	27	17
11083	9Y7037	5306-01-334-4201	50	26
11083	9Y7149	2940-01-351-8383	27	4
11083	9Y9895	5330-01-351-7093	10	10
			11	11
70434	90LB		94	13
13445	90065-01	2920-01-154-8144	63B	7
18876	9024483	5310-00-754-3384	46	17
			58B	39
25184	906-737-70	5331-00-801-3354	107	2
			108	30
			116	23
			178	33
			179	30
			191	6
			196	14
			59B	42
			62A	6
			62A	12
62C	37			
197C	4			
19207	9093668	5310-00-678-2152	20	13
			21	25
73331	921232	5995-00-882-1376	98	6
97907	9240874	2590-00-759-9785	53	2
60848	92606	5340-00-489-8177	156	20
30076	92620	3040-01-301-8065	158	4

CROSS-REFERENCE INDEXES

PART NUMBER INDEX

CAGEC	PART NUMBER	NSN	FIG	ITEM
30076	92621	3020-01-301-8082	158	5
04627	92623		156	26
30076	92649	5330-00-189-9130	159	6
60848	92652	3950-00-405-7430	159	2
60848	92688W	5306-01-275-1152	162	14
30076	92689	5342-00-944-6151	162	16
			163	2
30076	92705		162	7
60848	92713W	3830-00-432-1871	157	3
19207	9305388-1		164	42
16764	9418881	5310-00-944-5896	83	13
			84	47
			82A	20
16764	9427129		84	18
0PFG7	9500		205	158
78500	954-60-20755		128	4
30076	95486	5330-00-224-9377	166	17
04627	95578	4720-00-915-5501	164	5
30076	95581	5330-00-193-9025	160	17
60848	95612	5360-01-301-2065	165	5
30076	95628A		162	8
60848	95629	2530-01-278-7342	162	13
30076	95675	5360-01-301-2066	165	35
30076	95676		165	6
30076	95707		167	20
30076	95709	5340-01-224-8055	167	10
30076	95710	5330-00-194-3838	166	14
30076	95714		165	25
30076	95715		165	26
04627	95716	5331-00-913-8876	165	4
30076	95717		165	12
30076	95718		165	31
30076	95719		165	10
30076	95720		165	9
04627	95721-06	5331-00-913-8877	165	30
60848	95725	5330-00-193-0978	165	3
30076	95727		164	11
30076	95833		161	8
30076	95961	3120-01-301-0510	160	10
30076	95963		160	12
30076	95964		160	14
30076	95966		160	3
30076	95969		159	10
30076	95996W		162	10
30076	96028		160	13
30076	96234	5360-01-237-5415	165	22

CROSS-REFERENCE INDEXES

PART NUMBER INDEX

CAGEC	PART NUMBER	NSN	FIG	ITEM
30076	96417	3020-00-251-1830	159	13
04627	96418	3020-01-301-8083	158	3
0FEV4	96423	2590-01-303-3975	156	38
30076	96424	5330-00-465-5845	156	39
04627	96425		156	36
30076	96426	5330-00-948-2197	156	35
30076	96431		160	22
30076	96432		159	12
04627	96433	3110-01-301-0546	156	28
30076	96436		157	19
30076	96438		157	20
60848	96458	3040-00-251-5658	160	18
30076	96460		161	5
60848	96461W	3040-01-248-3979	161	11
30076	96462		161	14
30076	96463		161	17
60848	96464	3010-00-251-6148	161	13
30076	96466		161	6
30076	96467		161	3
30076	96468		161	2
30076	96472		160	27
04627	96477	4720-00-915-5500	164	2
			164	22
60848	96487W	5330-00-194-3811	156	45
04627	96488W	2590-01-304-1456	156	44
30076	96490	5330-00-224-9376	156	43
30076	96491	5342-00-225-2933	156	6
30076	96492	5330-00-357-9698	156	5
30076	96521		164	43
30076	96524		168	12
30076	96624		167	14
30076	96725	5315-00-245-9711	162	18
30076	96780A	3950-00-405-7436	162	20
30076	96783	5330-00-236-6571	160	19
30076	96784	5330-00-495-7249	160	20
30076	96785	5365-00-409-5492	161	4
95410	98-1007		166	13
95410	98-1043		166	11
95410	98-1330		166	5
79410	98-1934-240		166	7
30076	98362		168	14
95410	99-182-265		166	4

By Order of the Secretary of the Army:

PETER J. SCHOOMAKER
General, United States Army
Chief of Staff

Official:

SANDRA R. RILEY
Administrative Assistant to the
Secretary of the Army
0515122

DISTRIBUTION: To be distributed in accordance with the initial distribution requirements for IDN:
371891 requirements for TM 5-2410-233-23P.

RECOMMENDED CHANGES TO PUBLICATIONS AND BLANK FORMS For use of this form, see AR 25-30; the proponent agency is OAASA						Use Part II (<i>reverse</i>) for Repair Parts and Special Tool Lists (RPSTL) and Supply Catalogs/Supply Manuals (SC/SM).	DATE
TO: (<i>Forward to proponent of publication or form</i>) (<i>Include ZIP Code</i>)						FROM: (<i>Activity and location</i>) (<i>Include ZIP Code</i>)	
PART I - ALL PUBLICATIONS (EXCEPT RPSTL AND SC/SM) AND BLANK FORMS							
PUBLICATION/FORM NUMBER						DATE	TITLE
ITEM	PAGE	PARA-	LINE	FIGURE NO.	TABLE	RECOMMENDED CHANGES AND REASON	
<h1>SAMPLE</h1>							
TYPED NAME, GRADE OR TITLE					TELEPHONE EXCHANGE/AUTOVON, PLUS EXTENSION		SIGNATURE

TO: <i>(Forward direct to addressee listed in publication)</i>	FROM: <i>(Activity and location) (Include ZIP Code)</i>	DATE 1 July 2005
---	--	--------------------------------

PART II - REPAIR PARTS AND SPECIAL TOOL LISTS AND SUPPLY CATALOGS/SUPPLY MANUALS

PUBLICATION NUMBER TM 5-3410-233-23P	DATE 15 July 2005	TITLE Unit, DS and GS Support Including Depot Maintenance Repair Parts and Special Tools List (RPSTL) for D7F Dozer
--	-----------------------------	--

PAGE NO.	COLM NO.	LINE NO.	NATIONAL STOCK NUMBER	REFERENCE NO.	FIGURE NO.	ITEM NO.	TOTAL NO. OF MAJOR ITEMS SUPPORTED	RECOMMENDED ACTION
					50			Missing Items 2 in Illustration

SAMPLE

PART III - REMARKS *(For general remarks, instructions, or suggestions for improvement of publications and drawings. Additional sheets may be used if space is needed.)*

--

TYPED NAME, GRADE OR TITLE	TELEPHONE EXCHANGE/AUTOVON, PLUS EXTENSION	SIGNATURE
-----------------------------------	---	------------------

RECOMMENDED CHANGES TO PUBLICATIONS AND BLANK FORMS <small>For use of this form, see AR 25-30; the proponent agency is OAASA</small>						<small>Use Part II (reverse) for Repair Parts and Special Tool Lists (RPSTL) and Supply Catalogs/Supply Manuals (SC/SM).</small>	<small>DATE</small>
<small>TO: (Forward to proponent of publication or form) (Include ZIP Code)</small>						<small>FROM: (Activity and location) (Include ZIP Code)</small>	
PART I - ALL PUBLICATIONS (EXCEPT RPSTL AND SC/SM) AND BLANK FORMS							
<small>PUBLICATION/FORM NUMBER</small>						<small>DATE</small>	<small>TITLE</small>
<small>ITEM</small>	<small>PAGE</small>	<small>PARA-</small>	<small>LINE</small>	<small>FIGURE NO.</small>	<small>TABLE</small>	<small>RECOMMENDED CHANGES AND REASON</small>	
<small>TYPED NAME, GRADE OR TITLE</small>					<small>TELEPHONE EXCHANGE/AUTOVON, PLUS EXTENSION</small>		<small>SIGNATURE</small>

TO: <i>(Forward direct to addressee listed in publication)</i>	FROM: <i>(Activity and location) (Include ZIP Code)</i>	DATE
---	--	-------------

PART II - REPAIR PARTS AND SPECIAL TOOL LISTS AND SUPPLY CATALOGS/SUPPLY MANUALS

PUBLICATION NUMBER TM 5-3410-233-23P	DATE 15 July 2005	TITLE Unit, DS and GS Support Including Depot Maintenance Repair Parts and Special Tools List (RPSTL) for D7F Dozer
--	-----------------------------	--

PAGE NO.	COLM NO.	LINE NO.	NATIONAL STOCK NUMBER	REFERENCE NO.	FIGURE NO.	ITEM NO.	TOTAL NO. OF MAJOR ITEMS SUPPORTED	RECOMMENDED ACTION

PART III - REMARKS *(Any general remarks or recommendations, or suggestions for improvement of publications and blank forms. Additional blank sheets may be used if more space is needed.)*

TYPED NAME, GRADE OR TITLE	TELEPHONE EXCHANGE/AUTOVON, PLUS EXTENSION	SIGNATURE
----------------------------	--	-----------

RECOMMENDED CHANGES TO PUBLICATIONS AND BLANK FORMS						Use Part II (<i>reverse</i>) for Repair Parts and Special Tool Lists (RPSTL) and Supply Catalogs/Supply Manuals (SC/SM).	DATE
For use of this form, see AR 25-30; the proponent agency is OAASA							
TO: (<i>Forward to proponent of publication or form</i>) (<i>Include ZIP Code</i>)				FROM: (<i>Activity and location</i>) (<i>Include ZIP Code</i>)			
PART I - ALL PUBLICATIONS (EXCEPT RPSTL AND SC/SM) AND BLANK FORMS							
PUBLICATION/FORM NUMBER						DATE	TITLE
ITEM	PAGE	PARA-	LINE	FIGURE NO.	TABLE	RECOMMENDED CHANGES AND REASON	
TYPED NAME, GRADE OR TITLE				TELEPHONE EXCHANGE/AUTOVON, PLUS EXTENSION		SIGNATURE	

TO: <i>(Forward direct to addressee listed in publication)</i>	FROM: <i>(Activity and location) (Include ZIP Code)</i>	DATE
---	--	-------------

PART II - REPAIR PARTS AND SPECIAL TOOL LISTS AND SUPPLY CATALOGS/SUPPLY MANUALS

PUBLICATION NUMBER TM 5-3410-233-23P	DATE 15 July 2005	TITLE Unit, DS and GS Support Including Depot Maintenance Repair Parts and Special Tools List (RPSTL) for D7F Dozer
--	-----------------------------	--

PAGE NO.	COLM NO.	LINE NO.	NATIONAL STOCK NUMBER	REFERENCE NO.	FIGURE NO.	ITEM NO.	TOTAL NO. OF MAJOR ITEMS SUPPORTED	RECOMMENDED ACTION

PART III - REMARKS *(Any general remarks or recommendations, or suggestions for improvement of publications and blank forms. Additional blank sheets may be used if more space is needed.)*

TYPED NAME, GRADE OR TITLE	TELEPHONE EXCHANGE/AUTOVON, PLUS EXTENSION	SIGNATURE
----------------------------	--	-----------

RECOMMENDED CHANGES TO PUBLICATIONS AND BLANK FORMS						Use Part II (<i>reverse</i>) for Repair Parts and Special Tool Lists (RPSTL) and Supply Catalogs/Supply Manuals (SC/SM).	DATE
For use of this form, see AR 25-30; the proponent agency is OAASA							
TO: (<i>Forward to proponent of publication or form</i>) (<i>Include ZIP Code</i>)				FROM: (<i>Activity and location</i>) (<i>Include ZIP Code</i>)			
PART I - ALL PUBLICATIONS (EXCEPT RPSTL AND SC/SM) AND BLANK FORMS							
PUBLICATION/FORM NUMBER						DATE	TITLE
ITEM	PAGE	PARA-	LINE	FIGURE NO.	TABLE	RECOMMENDED CHANGES AND REASON	
TYPED NAME, GRADE OR TITLE					TELEPHONE EXCHANGE/AUTOVON, PLUS EXTENSION		SIGNATURE

TO: <i>(Forward direct to addressee listed in publication)</i>	FROM: <i>(Activity and location) (Include ZIP Code)</i>	DATE
---	--	-------------

PART II - REPAIR PARTS AND SPECIAL TOOL LISTS AND SUPPLY CATALOGS/SUPPLY MANUALS

PUBLICATION NUMBER TM 5-3410-233-23P	DATE 15 July 2005	TITLE Unit, DS and GS Support Including Depot Maintenance Repair Parts and Special Tools List (RPSTL) for D7F Dozer
--	-----------------------------	--

PAGE NO.	COLM NO.	LINE NO.	NATIONAL STOCK NUMBER	REFERENCE NO.	FIGURE NO.	ITEM NO.	TOTAL NO. OF MAJOR ITEMS SUPPORTED	RECOMMENDED ACTION

PART III - REMARKS *(Any general remarks or recommendations, or suggestions for improvement of publications and blank forms. Additional blank sheets may be used if more space is needed.)*

TYPED NAME, GRADE OR TITLE	TELEPHONE EXCHANGE/AUTOVON, PLUS EXTENSION	SIGNATURE
----------------------------	--	-----------

